

LEGEND:

- A/E

-

ACCESS EASEMENT
- BC

-

BACK OF CURB
- B/B

-

BACK TO BACK
- BM

-

BENCHMARK
- BL or B.L.

-

BUILDING LINE
- CO

-

CLEANOUT
- TJB

-

TELEPHONE JUNCTION BOX
- C&G

-

CURB AND GUTTER
- D/E

-

DRAINAGE EASEMENT
- E/E

-

ELECTRICAL EASEMENT
- EL

-

ELEVATION
- FL

-

FLOW LINE
- G/E

-

GAS LINE EASEMENT
- HDPE

-

HIGH-DENSITY POLYETHYLENE
- L/E

-

LANDSCAPE EASEMENT
- MSFE

-

MINIMUM SERVICEABLE FLOOR ELEVATION
- PVC

-

POLYVINYL CHLORIDE
- P/L

-

PROPERTY LINE
- PUB/E

-

PUBLIC EASEMENT
- RCP

-

REINFORCED CONCRETE PIPE
- ROW or R/W

-

RIGHT-OF-WAY
- S/E

-

SANITARY SEWER EASEMENT
- SL

-

SERVICE LINE
- S/W

-

SIDEWALK
- TE

-

TOP ELEVATION
- U/E

-

UTILITY EASEMENT
- WSE

-

WATER SURFACE ELEVATION
- W/E

-

WATERLINE EASEMENT

- ASPHALT PAVEMENT - EXISTING
- ASPHALT PAVEMENT - PROPOSED
- CONCRETE PAVEMENT - EXISTING
- ASPHALT PAVEMENT - EXISTING
- CONCRETE SIDEWALK - EXISTING
- CONCRETE SIDEWALK - PROPOSED
- CURB & GUTTER
- CURB & GUTTER - EXISTING
- TREELINE
- EXISTING LOT AND R/W LINES
- EXISTING PLAT LINES
- P/L

PROPERTY LINES
- ROW

RIGHT-OF-WAY
- SANITARY SEWER MAIN
- SANITARY SEWER MAIN - EXIST.
- STO

STORM SEWER
- STORM SEWER - EXISTING
- CATV_x

CABLE TV - EXISTING
- FOC_x

FIBER OPTIC CABLE - EXISTING
- T_x

TELEPHONE LINE - EXIST.
- E_x

ELECTRIC LINE - EXISTING
- OHP_x

OVERHEAD POWER LINE - EXIST.
- UGE_x

UNDERGROUND ELECTRIC - EX.
- G_x

GAS LINE - EXISTING
- W_x

WATERLINE - EXISTING
- Light

LIGHT - EXISTING
- Manhole

EXISTING MANHOLE
- Cleanout

CLEANOUT
- Manhole

EXISTING SANITARY MANHOLE
- Manhole

PROPOSED SANITARY MANHOLE
- Manhole

EXISTING AREA INLET
- Manhole

EXISTING CURB INLET
- Manhole

EXISTING GRATE INLET
- Manhole

EXISTING JUNCTION BOX
- Manhole

EXISTING STORM MANHOLE

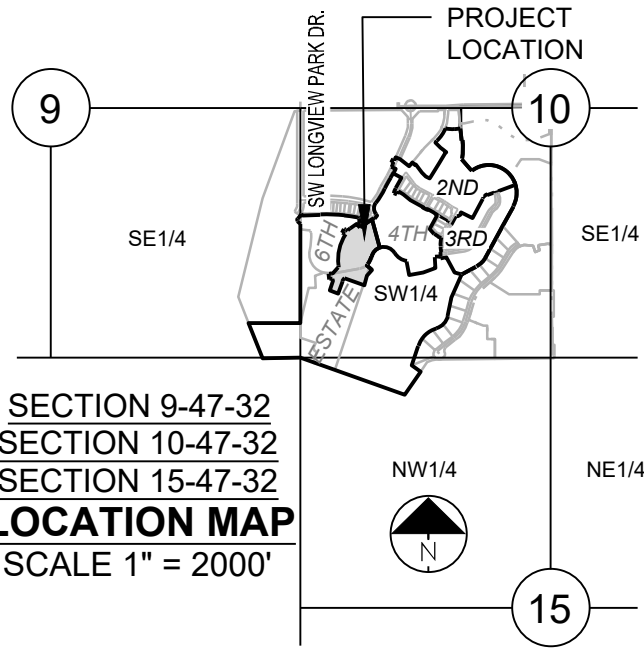

UTILITY CONTACTS:

MISSOURI DEPARTMENT OF
TRANSPORTATION (MODOT)
Steve Holloway
600 NE Colbern Road
Lee's Summit, MO 64086
(816) 607-2186

MISSOURI GAS ENERGY (MGE)
Brent Jones
3025 SE Clover Drive
Lee's Summit, MO 64082
(816) 399-9633
brent.jones@spireenergy.com

EVERGY
Ron DeJarnette
1300 SE Hamblin Road
Lee's Summit, MO 64081
Office: (816) 347-4316
Cell: (816) 810-5234
ron.dejarnette@evergy.com

CITY OF LEES SUMMIT PUBLIC WORKS
220 SE Green Street
Lee's Summit, MO 64063
(816) 969-1800

AT&T
Mark Manion or Marty Loper
500 E. 8th Street, Room 370
Kansas City, MO 64106
(816) 275-2341 or (816) 275-1555

COMCAST CABLE
John Meadows
4700 Little Blue Parkway
Independence, MO 64057
(816) 795-2257

CITY OF LEE'S SUMMIT WATER UTILITIES
Mark Schauler
1200 SE Hamblin Road
Lee's Summit, MO 64081
(816) 969-1900

WATER MAIN PLANS

FOR

PERGOLA PARK 5TH PLAT

IN THE CITY OF LEE'S SUMMIT

JACKSON COUNTY, MISSOURI

Sheet List Table	
Sheet Number	Sheet Title
1	COVER SHEET
2	GENERAL LAYOUT
3	LINE 1 PLAN & PROFILE
4	LINES 2 & 3 PLAN & PROFILE
5	DETAIL SHEET

EARTHWORK:

- PRIOR TO EARTHWORK ACTIVITIES, PRE-DISTURBANCE EROSION AND SEDIMENT CONTROL DEVICES SHALL BE IN PLACE PER THE STORM WATER POLLUTION PREVENTION PLAN AND/OR THE EROSION AND SEDIMENT CONTROL PLAN PREPARED FOR THIS SITE.
- ALL BACKFILL MATERIAL SHALL BE PLACED IN MAXIMUM 6-INCH LIFTS AND COMPACTED TO 95-PERCENT OF MAXIMUM DENSITY AS DEFINED USING A STANDARD PROCTOR TEST (AASHTO T99/ASTM 698).
- BACKFILL MATERIALS SHALL NOT INCLUDE ORGANIC MATTER, DEBRIS OR TOPSOIL.
- THE CONTRACTOR SHALL BE RESPONSIBLE FOR REDISTRIBUTING THE TOPSOIL OVER PROPOSED TURF AND LANDSCAPED AREAS TO A MINIMUM DEPTH OF 6-INCHES BELOW FINAL GRADE.
- ALL AREAS SHALL BE GRADED FOR POSITIVE DRAINAGE. UNLESS NOTED OTHERWISE THE FOLLOWING GRADES SHALL APPLY.
 - TURF AREAS – 2.5% MINIMUM, 4H:1V MAXIMUM
- ALL DISTURBED AREAS SHALL BE FERTILIZED, SEEDED AND MULCHED IMMEDIATELY AFTER EXCAVATION ACTIVITIES HAVE CEASED. SEEDING SHALL BE PER THE EROSION AND SEDIMENT CONTROL PLAN AND/OR LANDSCAPE PLAN. IF NOT SPECIFIED SEEDING SHALL BE PER APWA SECTION 2400, LATEST EDITION, UNLESS OTHERWISE NOTED. SEEDING SHALL BE SUBSIDIARY TO THE CONTRACT PRICE FOR PIPE INSTALLATION. CONTRACTOR SHALL ADHERE TO THE REPORTING REQUIREMENTS OUTLINED IN THE STORM WATER POLLUTION PREVENTION PLAN (SWPPP) PREPARED FOR THIS PROJECT. EROSION AND SEDIMENT CONTROL DEVICES SHALL BE PROPERLY MAINTAINED AND KEPT CLEAN OF SILT AND DEBRIS AND IN GOOD WORKING ORDER. ADDITIONAL EROSION AND SEDIMENT CONTROL MEASURES SHALL BE INSTALLED AS REQUIRED.

UTILITIES:

- EXISTING UTILITIES HAVE BEEN SHOWN TO THE GREATEST EXTENT POSSIBLE BASED UPON INFORMATION PROVIDED TO THE ENGINEER. THE CONTRACTOR IS RESPONSIBLE FOR CONTACTING THE RESPECTIVE UTILITY COMPANIES AND FIELD LOCATING UTILITIES PRIOR TO CONSTRUCTION AND IDENTIFYING ANY POTENTIAL CONFLICTS. ALL CONFLICTS SHALL IMMEDIATELY BE BROUGHT TO THE ATTENTION OF THE ENGINEER.
- THE CONTRACTOR SHALL BE RESPONSIBLE FOR COORDINATING ANY REQUIRED UTILITY RELOCATIONS. UTILITIES DAMAGED THROUGH THE NEGLIGENCE OF THE CONTRACTOR SHALL BE REPAIRED AT THE CONTRACTOR'S EXPENSE.
- CONTRACTOR SHALL VERIFY FLOW-LINES AND STRUCTURE TOPS PRIOR TO CONSTRUCTION, AND SHALL NOTIFY ENGINEER OF ANY DISCREPANCIES. PROVIDE SHOP DRAWINGS FOR ALL PRECAST AND MANUFACTURED UTILITY STRUCTURES FOR REVIEW BY THE ENGINEER PRIOR TO CONSTRUCTION OF THE STRUCTURES.
- UTILITY SEPARATION: WATERLINES SHALL HAVE A MINIMUM OF 10 FEET HORIZONTAL AND 2 FEET VERTICAL SEPARATION FROM ALL SANITARY AND STORM SEWER LINES. IF MINIMUM SEPARATIONS CAN NOT BE OBTAINED, DUCTILE IRON PIPE, DIP, SHALL BE REQUIRED 10 FEET IN EACH DIRECTION OF THE CONFLICT ON THE WATER LINE.
- PAYMENT FOR TRENCHING, BACKFILLING, PIPE EMBEDMENT, FLOWABLE FILL, BACKFILL MATERIALS, CLEAN UP, SEEDING, SODDING AND ANY OTHER ITEMS NECESSARY FOR THE CONSTRUCTION OF THE UTILITY LINE SHALL BE INCLUDED IN THE CONTRACT PRICE FOR THE UTILITY INSTALLATION.
- THE CONTRACTOR SHALL BE RESPONSIBLE FOR CONTACTING RESPECTIVE UTILITY COMPANIES 48-HOURS IN ADVANCE FOR THE INSPECTION OF ANY PROPOSED UTILITY MAIN EXTENSION OR SERVICE LINE OR SERVICE CONNECTION TO ANY EXISTING MAIN.
- TRENCH SPOILS SHALL BE NEATLY PLACED ONSITE ADJACENT TO THE TRENCH, AND COMPACTED TO PREVENT SATURATION AND EXCESS SEDIMENT RUNOFF. UNSUITABLE MATERIALS, ROCK AND SHALE, ASPHALT, CONCRETE, TREES, BRUSH ETC. SHALL BE PROPERLY DISPOSED OF OFFSITE. MATERIALS MAY BE WASTED ONSITE AT THE DIRECTION OF THE OWNER OR HIS APPOINTED REPRESENTATIVE.

OWNER/DEVELOPER:

NLV DEVELOPMENT COMPANY LLC
RUSSELL PEARSON
3152 SW GRANDSTAND CIRCLE
LEE'S SUMMIT, MO 64081
p 816-589-4415
f -
RPEARSON@BOXDEVCO.COM

MISSOURI GEOGRAPHIC REFERENCE SYSTEM
BENCH MARK:

BM JA-148, IS A STAMPED KC METRO DISK SET IN CONCRETE LOCATED 2 MILES WEST OF THE INTERSECTION OF HIGHWAY 50 AND 3RD ST. IT IS 44 FT NORTH OF THE CENTER OF 3RD ST. AND 102.5 FT WEST OF THE CENTER OF THE EXIT FROM THE ADJACENT PARKING LOT.

ELEV. 935.18

PROJECT BENCHMARK:

CHISELED "SQUARE" ON STORM CURB INLET AT NORTHWEST INTERSECTION OF SW. TOWER PARK DRIVE AND SW. LONGVIEW BOULEVARD.

NORTHING: 998893.4148
EASTING: 2803318.5413
ELEV. 1004.09

SUMMARY OF QUANTITIES			
	ITEM	QUANTITY	UNITS
1	CONNECT TO EXISTING WATER LINE	2	EA
2	FIRE HYDRANT ASSEMBLY	3	EA
3	END OF LINE TEMPORARY FIRE HYDRANT ASSEMBLY	2	EA
4	REMOVE TEMPORARY FIRE HYDRANT ASSEMBLY	2	EA
5	8" C-900 PVC	1,498	LF
6	8" GATE VALVE	6	EA
7	8" X 8" TEE	2	EA
8	8" 11.25" PVC BEND	5	EA
9	8" 22.5" PVC BEND	6	EA
10	8" 45" PVC BEND	3	EA
11	8" 45" VERTICAL PVC BEND	8	EA
12	8" 90" PVC BEND	3	EA



PREPARED BY:

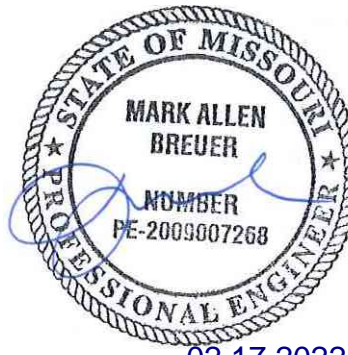

SCHLAGEL & ASSOCIATES, P.A.

PERGOLA PARK 5TH PLAT
WATER MAIN PLANS

- LEE'S SUMMIT, MISSOURI

REVISION DATE	DESCRIPTION	CITY COMMENTS
1	2-4-22	
2		
3		
4		
5		
6		
7		
8		
9		
10		
11		
12		

COVER SHEET

SHEET

1

I:\PROJECTS\2020\20-189\3.0 DWG Plans\8.0 Water\20-189-WAT-GEN.dwg, 2/7/2022 2:56:10 PM, 1:1

- GENERAL NOTES:
1. ALL CONSTRUCTION TO FOLLOW THE CITY OF LEE'S SUMMIT DESIGN AND CONSTRUCTION MANUAL AS ADOPTED BY ORDINANCE 5813.
 2. THE CONTRACTOR IS RESPONSIBLE FOR VERIFYING ALL EXISTING UTILITY LOCATIONS PRIOR TO EXCAVATIONS.
 3. FOR ALL WATER LINES THE MAXIMUM DEPTH OF COVER IS SEVEN (7) FEET.

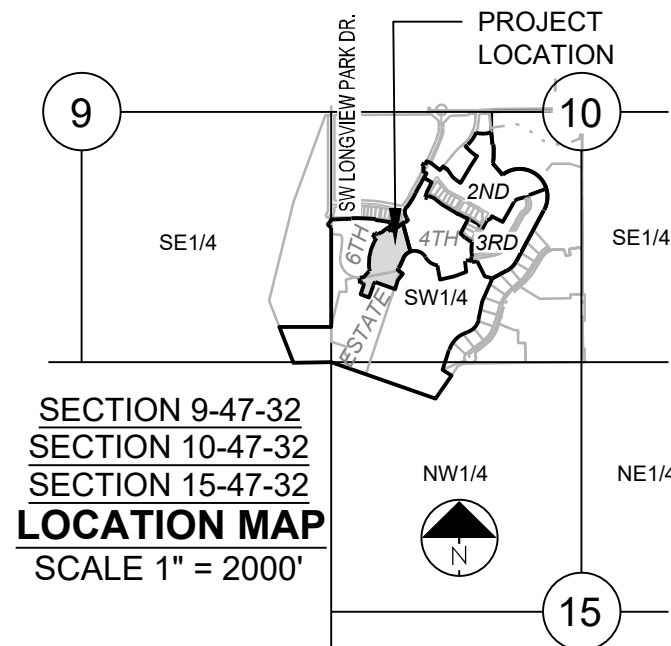
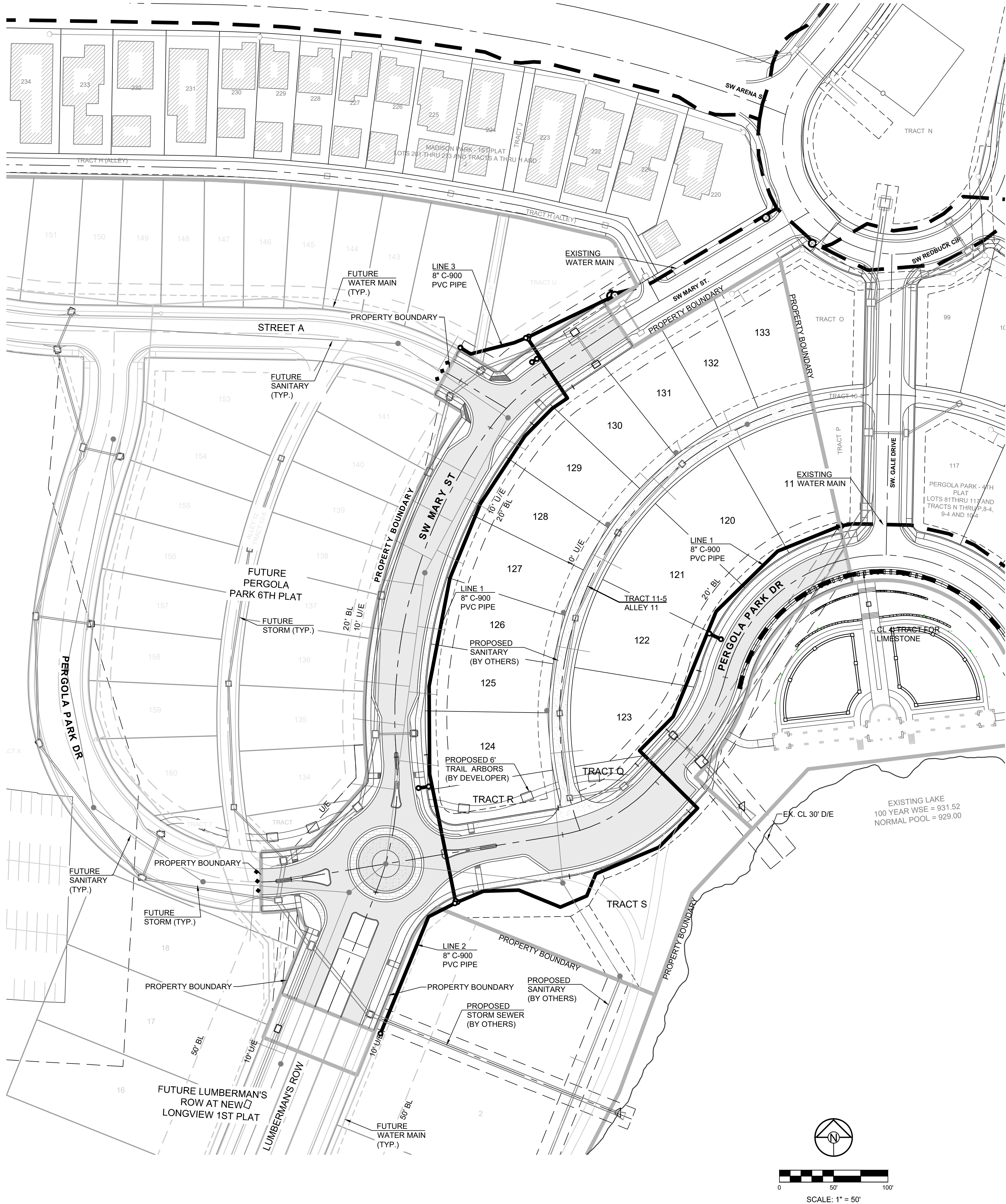

**MISSOURI GEOGRAPHIC REFERENCE SYSTEM
BENCH MARK:**

BM JA-148, IS A STAMPED KC METRO DISK SET IN CONCRETE LOCATED 2 MILES WEST OF THE INTERSECTION OF HIGHWAY 50 AND 3RD ST. IT IS 44 FT NORTH OF THE CENTER OF 3RD ST. AND 102.5 FT WEST OF THE CENTER OF THE EXIT FROM THE ADJACENT PARKING LOT.

ELEV. 935.18

PROJECT BENCHMARK:

CHISELED "SQUARE" ON STORM CURB INLET AT NORTHWEST INTERSECTION OF SW. TOWER PARK DRIVE AND SW. LONGVIEW BOULEVARD.

NORTHING: 998893.4148
EASTING: 2803318.5413
ELEV. 1004.09

PERGOLA PARK 5TH PLAT
WATER MAIN PLANS
- LEE'S SUMMIT, MISSOURI

REVISION DATE	DESCRIPTION
1 2-4-22	CITY COMMENTS
2 2-4-22	
3 2-4-22	
4 2-4-22	
5 2-4-22	
6 2-4-22	
7 2-4-22	
8 2-4-22	

DRAWN BY: BAL	CHECKED BY: MAB	DATE PREPARED: 11-17-2021	PROJ. NUMBER: 20-189
------------------	--------------------	------------------------------	-------------------------

GENERAL
LAYOUT

I:\PROJECTS\2020\20-189\3.0 DWG Plans\8.0 Water\20-189-WAT-PP.dwg, 2/17/2022, 2:58:35 PM, 1.1

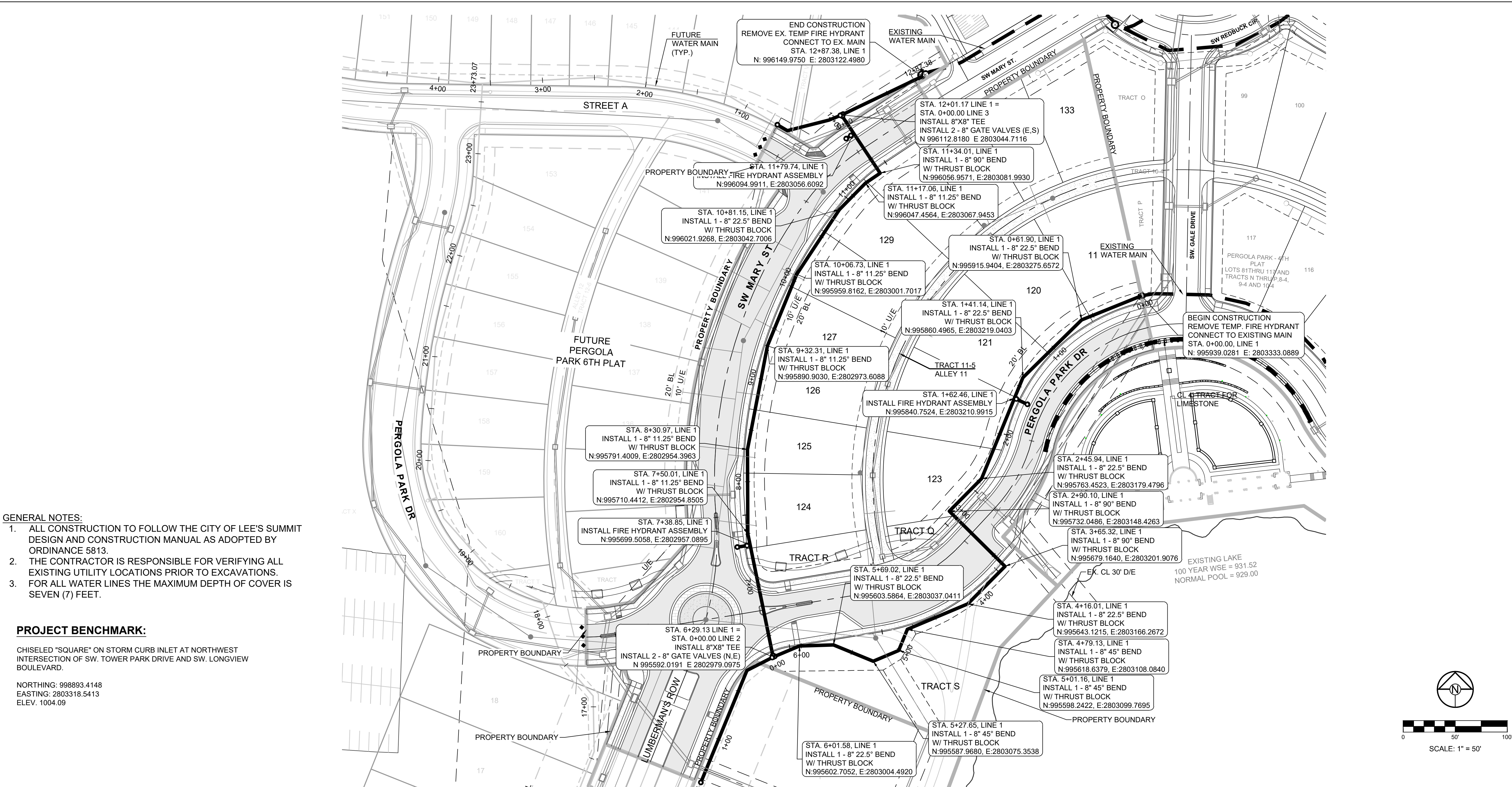

I:\PROJECTS\2020\20-1893-0 Design\3.0 DWG Plans\8.0 Water\20-1893-WAT-DET.dwg, 2/7/2022 2:59:08 PM, 1:1

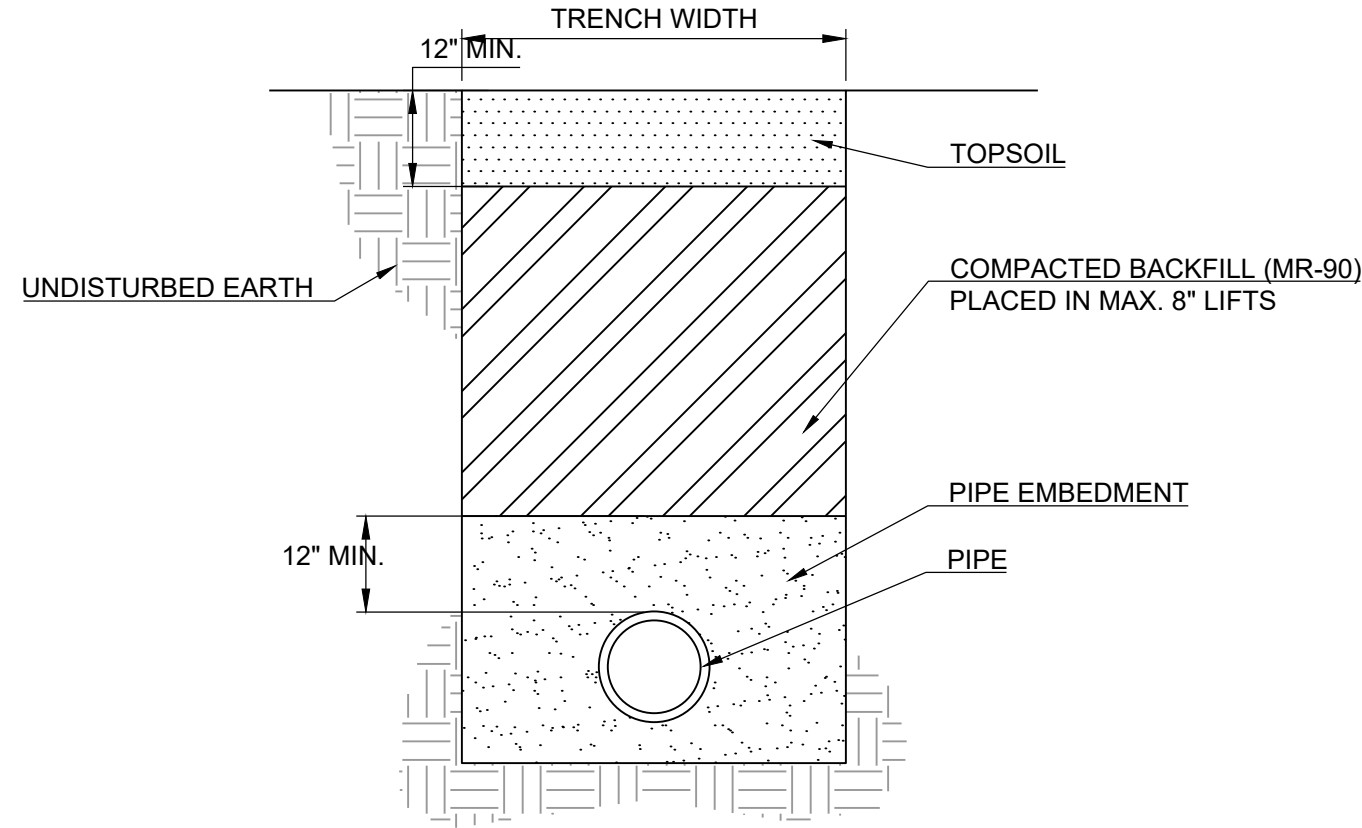
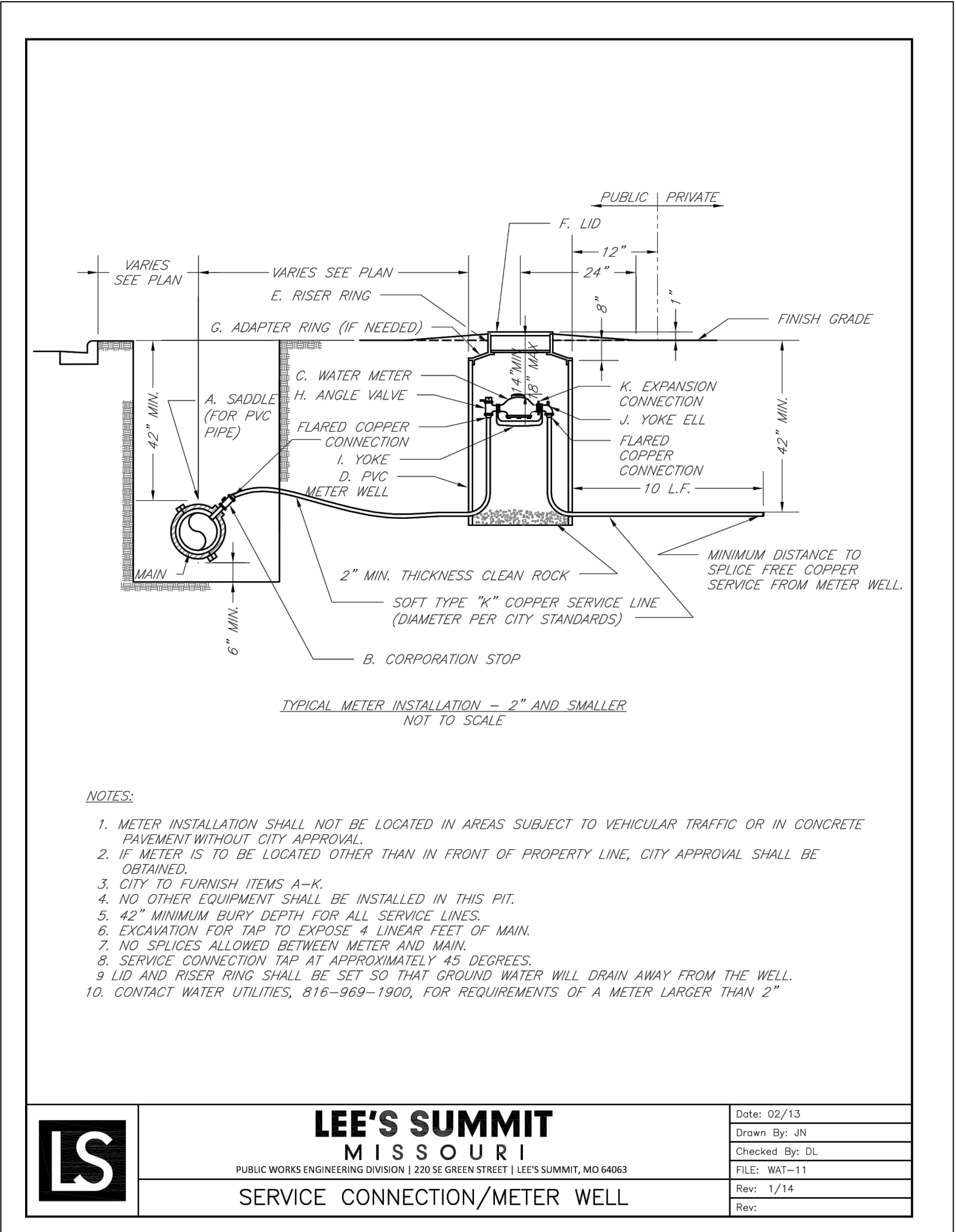
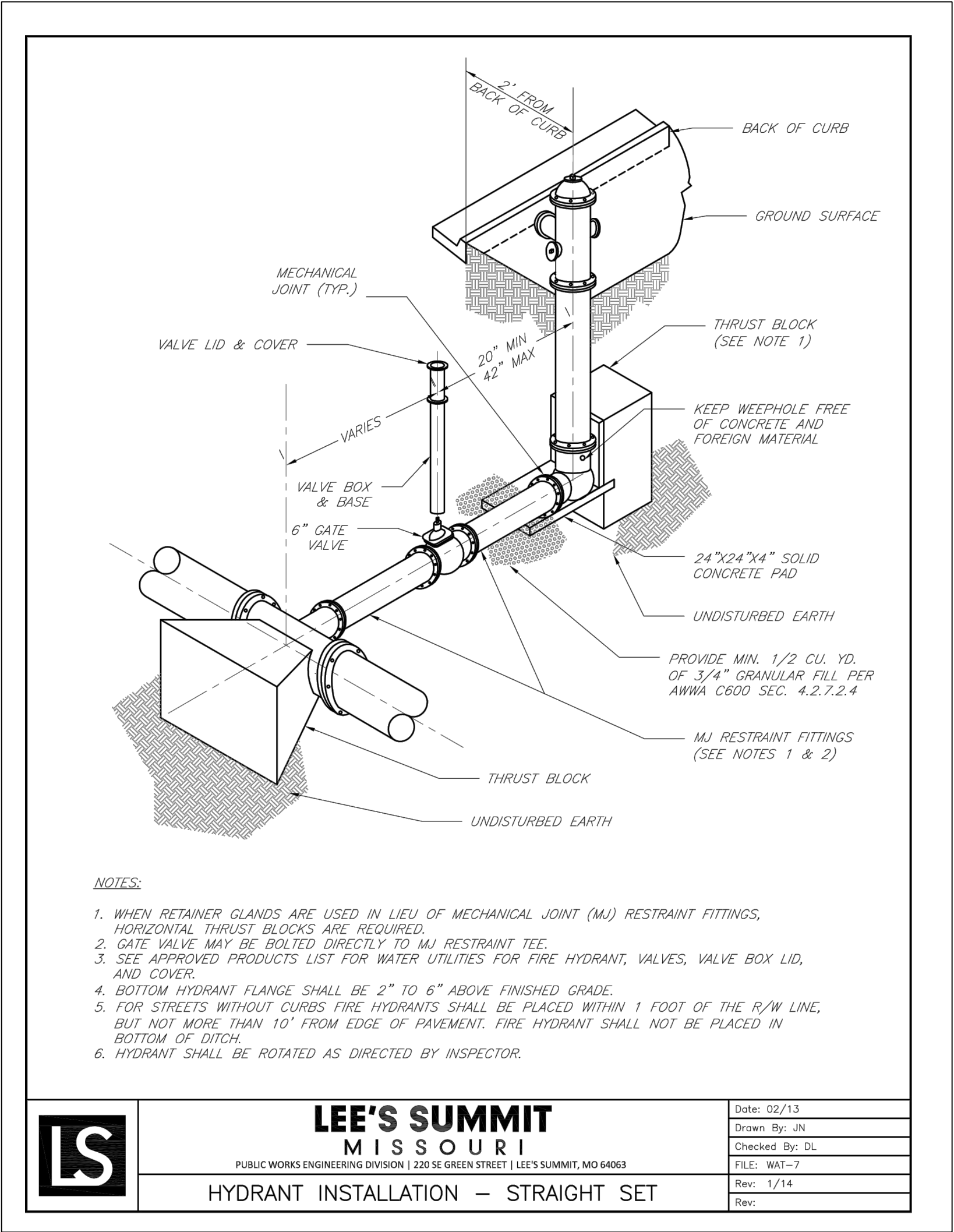
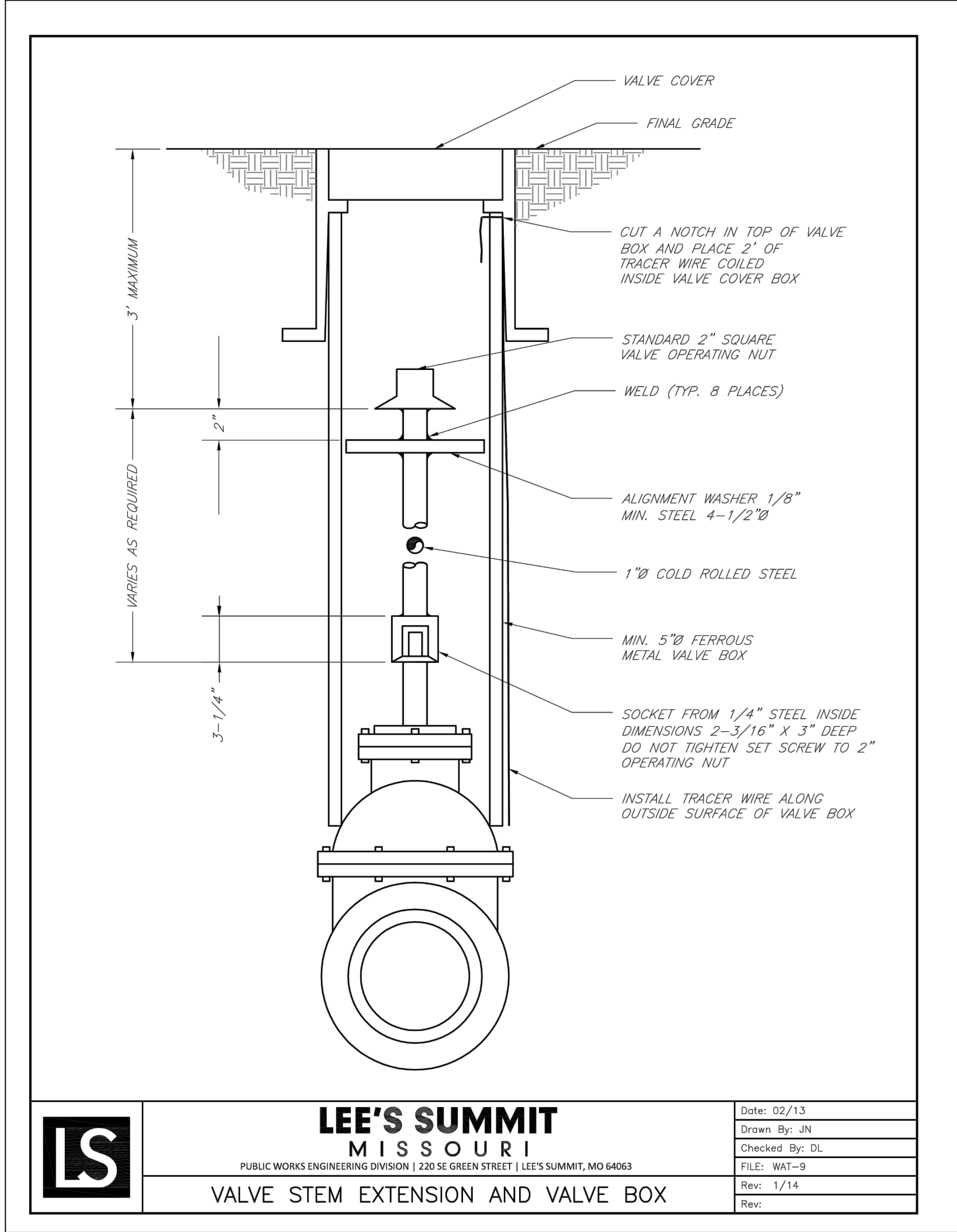
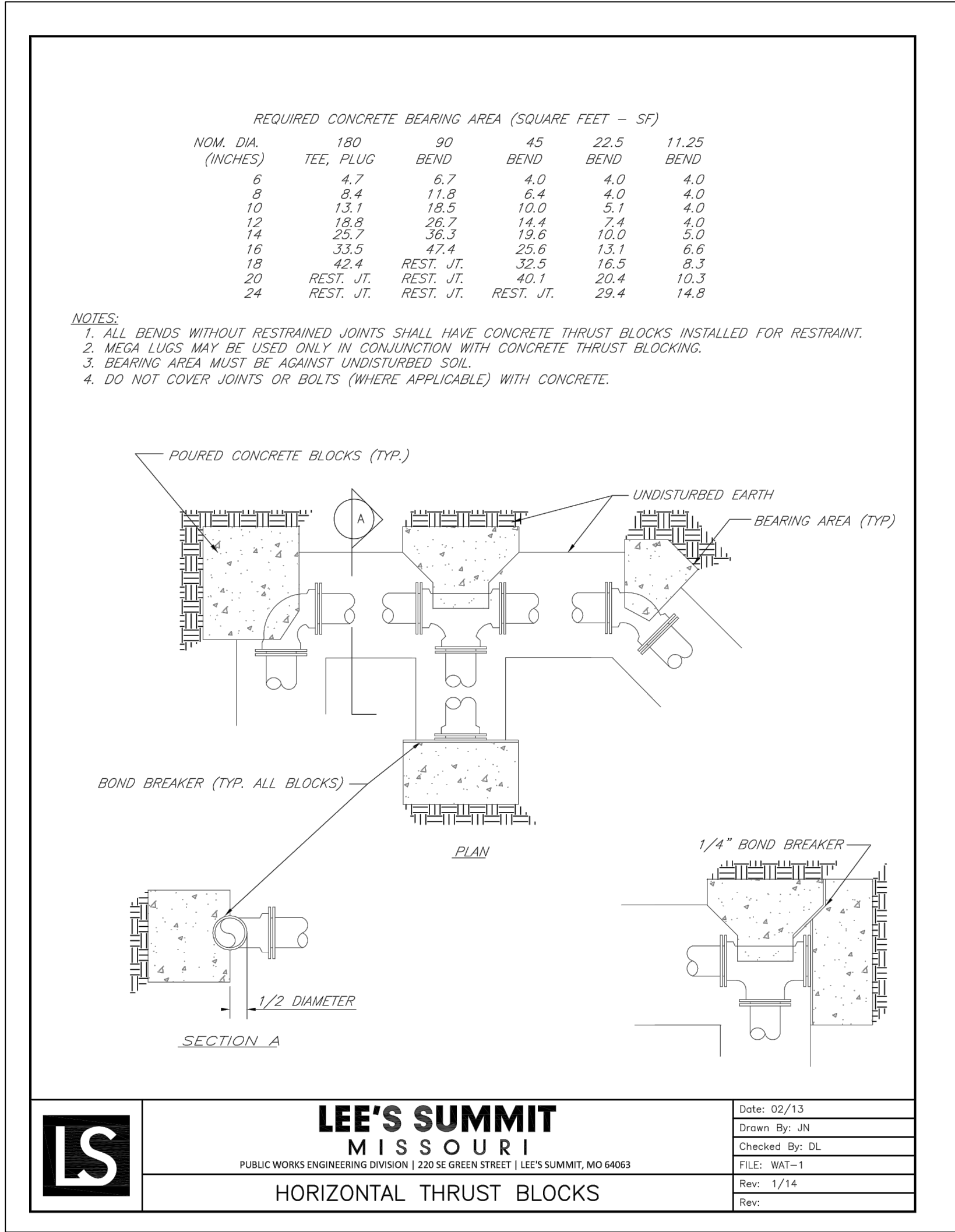

NTS
TRENCH AND BACKFILL DETAIL

REVISION DATE	DESCRIPTION
1 2-4-22	CITY COMMENTS
2	
3	
4	
5	
6	
7	
8	
9	
10	

DRAWN BY:	BAL
CHECKED BY:	MAB
DATE PREPARED:	11-17-2021
PROJ. NUMBER:	20-189