

I:\PROJECTS\2020\20-189\3.0 DWG Plans\7.0 San\20-189-SAN-COV.dwg, 2/11/2022 10:56:53 AM, 11

LEGEND:

- A/E

-

ACCESS EASEMENT
- BC

-

BACK OF CURB
- B/B

-

BACK TO BACK
- BM

-

BENCHMARK
- BL or B.L.

-

BUILDING LINE
- CO

-

CLEANOUT
- TJB

-

TELEPHONE JUNCTION BOX
- C&G

-

CURB AND GUTTER
- D/E

-

DRAINAGE EASEMENT
- E/E

-

ELECTRICAL EASEMENT
- EL

-

ELEVATION
- FL

-

FLOW LINE
- G/E

-

GAS LINE EASEMENT
- HDPE

-

HIGH-DENSITY POLYETHYLENE
- L/E

-

LANDSCAPE EASEMENT
- MSFE

-

MINIMUM SERVICEABLE FLOOR ELEVATION
- PVC

-

POLYVINYL CHLORIDE
- P/L

-

PROPERTY LINE
- PUB/E

-

PUBLIC EASEMENT
- RCP

-

REINFORCED CONCRETE PIPE
- ROW or R/W

-

RIGHT-OF-WAY
- S/E

-

SANITARY SEWER EASEMENT
- SL

-

SERVICE LINE
- S/W

-

SIDEWALK
- TE

-

TOP ELEVATION
- U/E

-

UTILITY EASEMENT
- WSE

-

WATER SURFACE ELEVATION
- W/E

-

WATERLINE EASEMENT

- ASPHALT PAVEMENT - EXISTING
- ASPHALT PAVEMENT - PROPOSED
- CONCRETE PAVEMENT - EXISTING
- ASPHALT PAVEMENT - EXISTING
- CONCRETE SIDEWALK - EXISTING
- CONCRETE SIDEWALK - PROPOSED
- CURB & GUTTER
- CURB & GUTTER - EXISTING
- TREELINE
- EXISTING LOT AND R/W LINES
- EXISTING PLAT LINES
- P/L

PROPERTY LINES
- ROW

RIGHT-OF-WAY
- SANITARY SEWER MAIN
- SANITARY SEWER MAIN - EXIST.
- STO

STORM SEWER
- STORM SEWER - EXISTING
- CATV<sub>x</sub>

CABLE TV - EXISTING
- FOC<sub>x</sub>

FIBER OPTIC CABLE - EXISTING
- T<sub>x</sub>

TELEPHONE LINE - EXIST.
- E<sub>x</sub>

ELECTRIC LINE - EXISTING
- OHP<sub>x</sub>

OVERHEAD POWER LINE - EXIST.
- UGE<sub>x</sub>

UNDERGROUND ELECTRIC - EX.
- G<sub>x</sub>

GAS LINE - EXISTING
- W<sub>x</sub>

WATERLINE - EXISTING
- LIGHT - EXISTING
- EXISTING MANHOLE
- CLEANOUT
- EXISTING SANITARY MANHOLE
- PROPOSED SANITARY MANHOLE
- AI

EXISTING AREA INLET
- CI

EXISTING CURB INLET
- GI

EXISTING GRATE INLET
- JB

EXISTING JUNCTION BOX
- EXISTING STORM MANHOLE

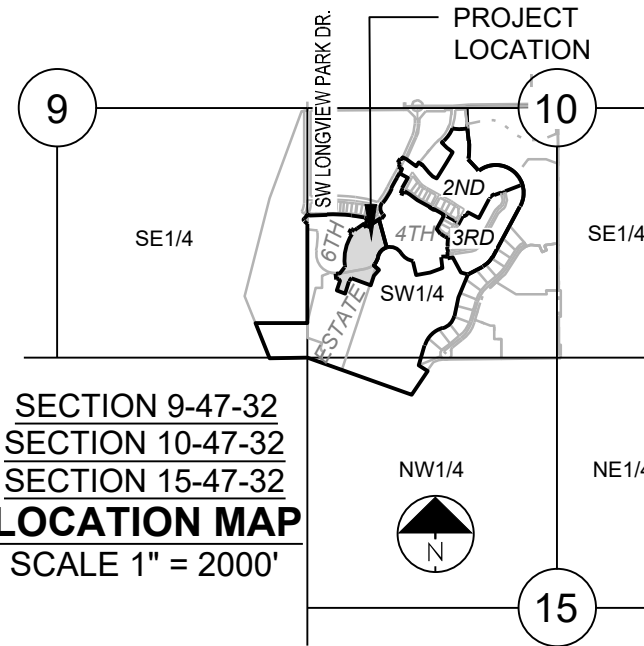

SECTION 9-47-32  
SECTION 10-47-32  
SECTION 15-47-32  
LOCATION MAP  
SCALE 1" = 2000'

UTILITY CONTACTS:

MISSOURI DEPARTMENT OF  
TRANSPORTATION (MODOT)  
Steve Holloway  
600 NE Colbern Road  
Lee's Summit, MO 64086  
(816) 607-2186

MISSOURI GAS ENERGY (MGE)  
Brent Jones  
3025 SE Clover Drive  
Lee's Summit, MO 64082  
(816) 399-9633  
brent.jones@spireenergy.com

EVERGY  
Ron Dejarrette  
1300 SE Hamblin Road  
Lee's Summit, MO 64081  
Office: (816) 347-4318  
Cell: (816) 810-5234  
ron.dejarrette@evergy.com

CITY OF LEES SUMMIT PUBLIC WORKS  
220 SE Green Street  
Lee's Summit, MO 64063  
(816) 969-1800

AT&T  
Mark Manion or Marty Loper  
500 E. 8th Street, Room 370  
Kansas City, MO 64106  
(816) 275-2341 or (816) 275-1550

COMCAST CABLE  
John Meadows  
4700 Little Blue Parkway  
Independence, MO 64057  
(816) 795-2257

CITY OF LEE'S SUMMIT WATER UTILITIES  
Mark Schaulier  
1200 SE Hamblen Road  
Lee's Summit, MO 64081  
(816) 969-1900

# SANITARY SEWER MAIN PLANS FOR PERGOLA PARK, 5TH PLAT IN THE CITY OF LEE'S SUMMIT JACKSON COUNTY, MISSOURI

GENERAL NOTES:

- ALL CONSTRUCTION TO FOLLOW THE CITY OF LEE'S SUMMIT DESIGN AND CONSTRUCTION MANUAL AS ADOPTED BY ORDINANCE 5813.
- ALL WORKMANSHIP AND MATERIALS SHALL BE SUBJECT TO THE INSPECTION AND APPROVAL OF THE ENGINEERING DEPARTMENT OF THE CITY OF LEE'S SUMMIT, MISSOURI.
- LINEAL FOOT MEASUREMENTS SHOWN ON THE PLANS ARE HORIZONTAL MEASUREMENTS, NOT SLOPE MEASUREMENTS. ALL PAYMENTS SHALL BE MADE ON HORIZONTAL MEASUREMENTS.
- NO GEOLOGICAL INVESTIGATION HAS BEEN PERFORMED ON THE SITE.
- THE UTILITY LOCATIONS SHOWN ON THESE PLANS ARE TAKEN FROM UTILITY COMPANY RECORDS AND APPARENT FIELD LOCATIONS. THE CONTRACTOR SHALL VERIFY THE LOCATION AND DEPTH OF ALL UTILITIES PRIOR TO CONSTRUCTION.
- THE CONTRACTOR SHALL ADHERE TO THE PROVISIONS OF THE SENATE BILL NUMBER 583, 78TH GENERAL ASSEMBLY OF THE STATE OF MISSOURI. THE BILL REQUIRES THAT ANY PERSON OR FIRM DOING EXCAVATION ON PUBLIC RIGHT OF WAY DO SO ONLY AFTER GIVING NOTICE TO, AND OBTAINING INFORMATION FROM, UTILITY COMPANIES. STATE LAW REQUIRES 48 HOURS ADVANCE NOTICE. THE CONTRACTOR MAY ALSO UTILIZE THE FOLLOWING TOLL FREE PHONE NUMBER PROVIDED BY "MISSOURI ONE CALL SYSTEM, INC.": 1-800-DIG-RITE. THIS PHONE NUMBER IS APPLICABLE ANYWHERE WITHIN THE STATE OF MISSOURI. PRIOR TO COMMENCEMENT OF WORK, THE CONTRACTOR SHALL NOTIFY ALL THOSE COMPANIES WHICH HAVE FACILITIES IN THE NEAR VICINITY OF THE CONSTRUCTION TO BE PERFORMED.
- PRIOR TO ORDERING PRECAST STRUCTURES, SHOP DRAWING SHALL BE SUBMITTED TO THE DESIGN ENGINEER FOR APPROVAL. AFTER APPROVAL OF THE SHOP DRAWINGS, A COPY OF THE APPROVED AND SIGNED SHOP DRAWINGS SHALL BE PROVIDED TO THE CITY INSPECTOR UPON REQUEST.
- THE CONTRACTOR SHALL PROTECT ALL MAJOR TREES FROM DAMAGE. NO TREE SHALL BE REMOVED WITHOUT PERMISSION OF THE OWNER, UNLESS SHOWN OTHERWISE.
- CLEARING AND GRUBBING OPERATIONS AND DISPOSAL OF ALL DEBRIS THEREFROM SHALL BE PERFORMED BY THE CONTRACTOR IN STRICT ACCORDANCE WITH ALL LOCAL CODES AND ORDINANCES.
- ALL WASTE MATERIAL RESULTING FROM THE PROJECT SHALL BE DISPOSED OF OFF-SITE BY THE CONTRACTOR, OR AS DIRECTED BY THE OWNER.
- ALL EXCAVATIONS SHALL BE UNCLASSIFIED. NO SEPARATE PAYMENT WILL BE MADE FOR ROCK EXCAVATION.
- THE CONTRACTOR SHALL CONTROL THE EROSION AND SILTATION DURING ALL PHASED OF CONSTRUCTION, AND SHALL KEEP THE STREETS CLEAN OF MUD AND DEBRIS.
- ALL MANHOLES, CATCH BASINS, UTILITY VALVES AND METER PITS TO BE ADJUSTED OR REBUILT TO GRADE AS REQUIRED.
- THE CONTRACTOR SHALL CONTACT THE CITY'S DEVELOPMENT SERVICES ENGINEERING INSPECTION TO SCHEDULE A PRE-CONSTRUCTION MEETING WITH A FIELD ENGINEERING INSPECTOR PRIOR TO ANY LAND DISTURBANCE WORK AT (816) 969-1200
- THE CONTRACTOR SHALL CONTACT THE RIGHT OF WAY INSPECTOR AT 816-969-1800 PRIOR TO ANY LAND DISTURBANCE ACTIVITIES WITHIN THE RIGHT OF WAY. THESE ACTIVITIES MAY REQUIRE A PERMIT.
- THE CONTRACTOR SHALL PROVIDE AND MAINTAIN ALL TRAFFIC HANDLING MEASURES NECESSARY TO ENSURE THAT THE GENERAL PUBLIC IS PROTECTED AT ALL TIMES. TRAFFIC CONTROL SHALL CONFORM TO THE MANUAL ON UNIFORM TRAFFIC CONTROL DEVICES (MUTCD-LATEST EDITION).

UTILITIES:

- Existing utilities have been shown to the greatest extent possible based upon information provided to the Engineer. The contractor is responsible for contacting the respective utility companies and field locating utilities prior to construction and identifying any potential conflicts. All conflicts shall immediately be brought to the attention of the Engineer.
- The contractor shall be responsible for coordinating any required utility relocations. Utilities damaged through the negligence of the contractor shall be repaired at the contractor's expense.
- Contractor shall verify flow-lines and structure tops prior to construction, and shall notify Engineer of any discrepancies. Provide shop drawings for all precast and manufactured utility structures for review by the Engineer prior to construction of the structures.
- Utility Separation: Waterlines shall have a minimum of 10 feet horizontal and 2 feet vertical separation from all sanitary sewer lines, manholes, and sanitary sewer service laterals, as measured from edge to edge. If minimum separations can not be obtained, concrete encasement of the sanitary line shall be required 10 feet in each direction of the conflict. Payment for trenching, backfilling, pipe embedment, flowable fill, backfill materials, clean up, seeding, sodding and any other items necessary for the construction of the utility line shall be included in the contract price for the utility installation. The Contractor shall be responsible for contacting respective utility companies 48-hours in advance for the inspection of any proposed utility main extension or service line or service connection to any existing main.
- Trench spoils shall be neatly placed onsite adjacent to the trench, and compacted to prevent saturation and excess sediment runoff. Unsuitable materials, excess rock and shale, asphalt, concrete, trees, brush etc. shall be properly disposed of offsite. Materials may be wasted onsite at the direction of the Owner or his appointed representative.
- All excavation is considered unclassified, unless noted otherwise. Unclassified excavation for utility trenching is subsidiary to the unit price provided for the pipe. Any quantity provided for rock excavation is estimated based on the best information provided to the Project Engineer. The Engineer has the authority to identify and define the physical characteristics to determine the classification. Unit price quantities for rock excavation will be paid at a trench width of the nominal pipe diameter of the installed main plus 18 inches. Contractor is required to dispose of excess rock from their trenches by disposing it in areas as specified by the Project Engineer.

SUMMARY OF QUANTITIES			
	ITEM	QUANTITY	UNITS
1	8" PVC SDR 26	1,693	LF
3	6" PVC SDR 26	878	LF
4	8" x 6" WYE	25	EA
6	STANDARD 4' DIAMETER MANHOLE	13	EA
7	SEWER CONNECTION	2	EA
8	POST-CONST. BARREL ADJUSTMENT	6	EA
9	POST-CONST. RING (3"-12") ADJUSTMENT	6	EA
10	EXTRA DEPTH IN MANHOLE	142	VF
11	CLEARING & GRUBBING	1	LS
12	MANHOLE IN PAVED AREA	7	EA
13	MOBILIZATION	1	LS
14	EROSION CONTROL	1	LS
15	BONDS	1	LS

Sheet List Table	
Sheet Number	Sheet Title
1	COVER
2	LAYOUT & GRADING PLAN
3	LINE A CONT.
4	LINE B
5	LINE C & D
6	SANITARY DETAILS

PREPARED BY:



SCHLAGEL & ASSOCIATES, P.A.

PERGOLA PARK, 5TH PLAT  
SANITARY SEWER MAIN PLANS  
PERGOLA PARK DRIVE & MARY STREET  
LEE'S SUMMIT, MISSOURI



OWNER/DEVELOPER:

NLV DEVELOPMENT COMPANY LLC  
RUSSELL PEARSON  
3152 SW GRANDSTAND CIRCLE  
LEE'S SUMMIT, MO 64081  
p 816-589-4415  
f ----  
RPEARSON@BOXDEVCO.COM

MISSOURI GEOGRAPHIC REFERENCE SYSTEM  
BENCH MARK:

BM JA-148, IS A STAMPED KC METRO DISK SET IN CONCRETE LOCATED 2 MILES WEST OF THE INTERSECTION OF HIGHWAY 50 AND 3RD ST. IT IS 44 FT NORTH OF THE CENTER OF 3RD ST. AND 102.5 FT WEST OF THE CENTER OF THE EXIT FROM THE ADJACENT PARKING LOT.

ELEV. 935.18

PROJECT BENCHMARK:

CHISELED "SQUARE" ON STORM CURB INLET AT NORTHWEST INTERSECTION OF SW. TOWER PARK DRIVE AND SW. LONGVIEW BOULEVARD.

NORTHING: 998893.4148  
EASTING: 2803318.5413  
ELEV. 1004.09

COVER

SHEET

1



I:\PROJECTS\2020\20-189\3.0 DWG Plans\7.0 SAN-20-189 SAN-GRAD.dwg, 2/11/2022 10:58:15 AM, 1:1

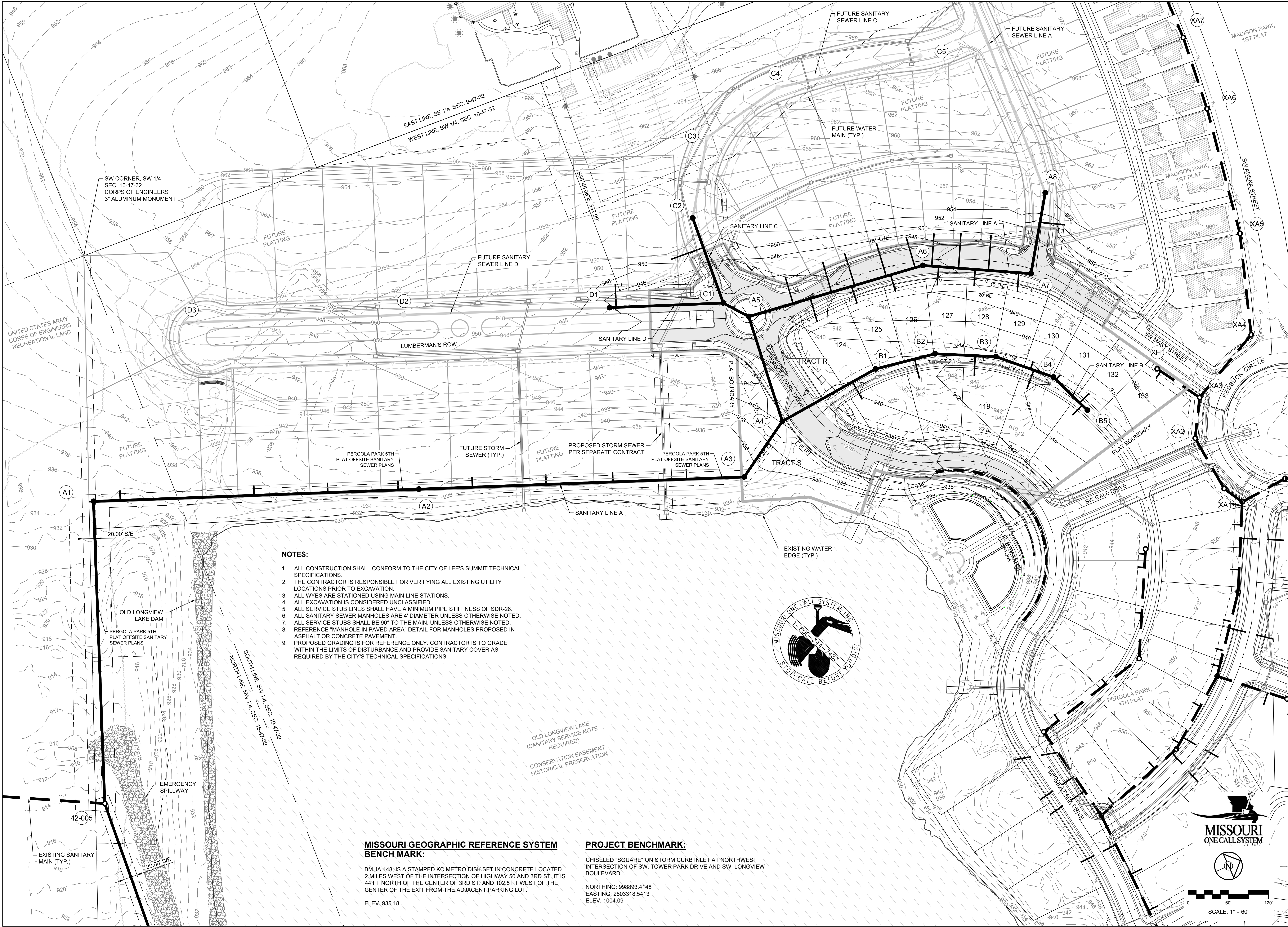

**NOTES:**

1. ALL CONSTRUCTION SHALL CONFORM TO THE CITY OF LEE'S SUMMIT TECHNICAL SPECIFICATIONS.
2. THE CONTRACTOR IS RESPONSIBLE FOR VERIFYING ALL EXISTING UTILITY LOCATIONS PRIOR TO EXCAVATION.
3. ALL WYES ARE STATIONED USING MAIN LINE STATIONS.
4. ALL EXCAVATION IS CONSIDERED UNCLASSIFIED.
5. ALL SERVICE STUB LINES SHALL HAVE A MINIMUM PIPE STIFFNESS OF SDR-26.
6. ALL SANITARY SEWER MANHOLES ARE 4' DIAMETER UNLESS OTHERWISE NOTED.
7. ALL SERVICE STUBS SHALL BE 90° TO THE MAIN, UNLESS OTHERWISE NOTED.
8. REFERENCE "MANHOLE IN PAVED AREA" DETAIL FOR MANHOLES PROPOSED IN ASPHALT OR CONCRETE PAVEMENT.
9. PROPOSED GRADING IS FOR REFERENCE ONLY. CONTRACTOR IS TO GRADE WITHIN THE LIMITS OF DISTURBANCE AND PROVIDE SANITARY COVER AS REQUIRED BY THE CITY'S TECHNICAL SPECIFICATIONS.

**MISSOURI GEOGRAPHIC REFERENCE SYSTEM  
BENCH MARK:**

BM JA-148, IS A STAMPED KC METRO DISK SET IN CONCRETE LOCATED 2 MILES WEST OF THE INTERSECTION OF HIGHWAY 50 AND 3RD ST. IT IS 44 FT NORTH OF THE CENTER OF 3RD ST. AND 102.5 FT WEST OF THE CENTER OF THE EXIT FROM THE ADJACENT PARKING LOT.

ELEV. 935.18

**PROJECT BENCHMARK:**

CHISELED "SQUARE" ON STORM CURB INLET AT NORTHWEST INTERSECTION OF SW. TOWER PARK DRIVE AND SW. LONGVIEW BOULEVARD.

NORTHING: 998893.4148  
EASTING: 2803318.5413  
ELEV. 1004.09

SCHLAGEL

ENGINEERS PLANNERS SURVEYORS LANDSCAPE ARCHITECTS

14920 West 107th Street • Lenexa, Kansas 66215  
(913) 492-5158 • Fax: (913) 492-8400  
WWW.SCHLAGELASSOCIATES.COM  
Missouri State Certificates of Authority  
#E2002003600F #LAC201003237 #LS200200859F

PREPARED BY:

STATE OF MISSOURI

MARK ALLEN BREUER

REGISTERED PROFESSIONAL ENGINEER

02.17.2022

SCHLAGEL & ASSOCIATES, P.A.

PERGOLA PARK, 5TH PLAT  
SANITARY SEWER MAIN PLANS  
PERGOLA PARK DRIVE & MARY STREET  
LEE'S SUMMIT, MISSOURI

LAYOUT & GRADING PLAN		REVISION DATE	DESCRIPTION
DRAWN BY:	PHOCDARD	1 2-4-22	CITY COMMENTS
CHECKED BY:	M BREUER	2 2-4-22	
DATE PREPARED:	11/17/2021	3 2-4-22	
PROJ. NUMBER:	20-189	4 2-4-22	
		5 2-4-22	
		6 2-4-22	
		7 2-4-22	
		8 2-4-22	



NOTES:

1. ALL CONSTRUCTION SHALL CONFORM TO THE CITY OF LEE'S SUMMIT TECHNICAL SPECIFICATIONS.
2. THE CONTRACTOR IS RESPONSIBLE FOR VERIFYING ALL EXISTING UTILITY LOCATIONS PRIOR TO EXCAVATION.
3. ALL WYES ARE STATIONED USING MAIN LINE STATIONS.
4. ALL EXCAVATION IS CONSIDERED UNCLASSIFIED.
5. ALL SERVICE STUB LINES SHALL HAVE A MINIMUM PIPE STIFFNESS OF SDR-26.
6. MSFE = MINIMUM SERVICEABLE FLOOR ELEVATION
7. SSNR = SEWER SERVICE NOT REQUIRED
8. DDS = DISTANCE DOWNSTREAM
9. WSE = WATER SURFACE ELEVATION
10. ALL SANITARY SEWER MANHOLES ARE 4' DIAMETER UNLESS OTHERWISE NOTED.
11. TRACER WIRE SHALL BE INSTALLED ALONG THE TOP OF SERVICE STUBS. THE WIRE SHALL HAVE HDPE INSULATION, BE NO SMALLER THAN 12 GAUGE, AND INTENDED FOR UNDERGROUND APPLICATIONS. THE TRACER WIRE SHALL BE GREEN IN COLOR. TRACER WIRES SHALL TERMINATE AT THE GROUND SURFACE INSIDE A TRACER BOX. TRACER BOX LIDS SHALL BE GREEN IN COLOR. TRACER WIRE SHALL BE GROUNDED A MINIMUM ONE POUND MAGNESIUM ANODE AT THE SEWER LINE.
12. ALL SERVICE STUBS SHALL BE 90° TO THE MAIN, UNLESS OTHERWISE NOTED.
13. REFERENCE "MANHOLE IN PAVED AREA" DETAIL FOR MANHOLES PROPOSED IN ASPHALT OR CONCRETE PAVEMENT.

SANITARY CROSSING TABLE						
ID	SAN ELEV.	STORM/WATER ELEV.	SAN SIZE	STORM/WATER SIZE	VERTICAL SEPARATION	RCE/CRCE REQUIRED?
1	922.81	934.86	8" PVC	8" PVC	11.36	NO
2	931.32	938.77	8" PVC	15" HDPE	6.76	NO
3	938.75	941.08	8" PVC	30" HDPE	1.64	NO

MISSOURI GEOGRAPHIC REFERENCE SYSTEM  
BENCH MARK:

BM JA-148, IS A STAMPED KC METRO DISK SET IN CONCRETE LOCATED 2 MILES WEST OF THE INTERSECTION OF HIGHWAY 50 AND 3RD ST. IT IS 44 FT NORTH OF THE CENTER OF 3RD ST. AND 102.5 FT WEST OF THE CENTER OF THE EXIT FROM THE ADJACENT PARKING LOT.

ELEV. 935.18

PROJECT BENCHMARK:

CHISELED "SQUARE" ON STORM CURB INLET AT NORTHWEST INTERSECTION OF SW. TOWER PARK DRIVE AND SW. LONGVIEW BOULEVARD.

NORTHING: 998893.4148  
EASTING: 2803318.5413  
ELEV. 1004.09

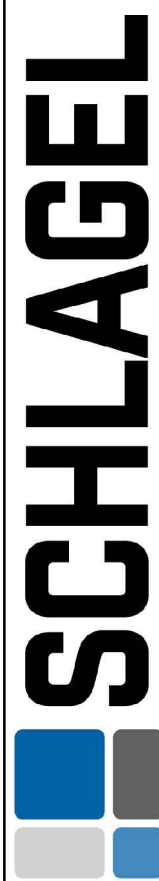

**SCHLAGEL**  
ENGINEERS PLANNERS SURVEYORS LANDSCAPE ARCHITECTS  
14920 West 107th Street • Lenexa, Kansas 66215  
(913) 492-5158 • Fax: (913) 492-8400  
WWW.SCHLAGELASSOCIATES.COM  
Missouri State Certificates of Authority  
#E2002003600F #LAC200100237 #LS200200859F

PREPARED BY:

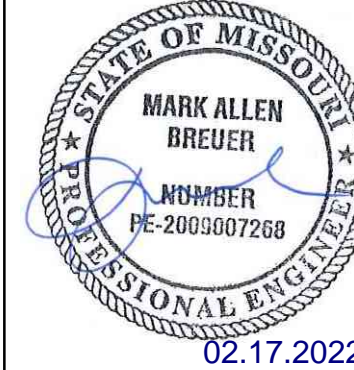

SCHLAGEL & ASSOCIATES, P.A.

PERGOLA PARK, 5TH PLAT  
SANITARY SEWER MAIN PLANS  
PERGOLA PARK DRIVE & MARY STREET  
LEE'S SUMMIT, MISSOURI

LINE A.

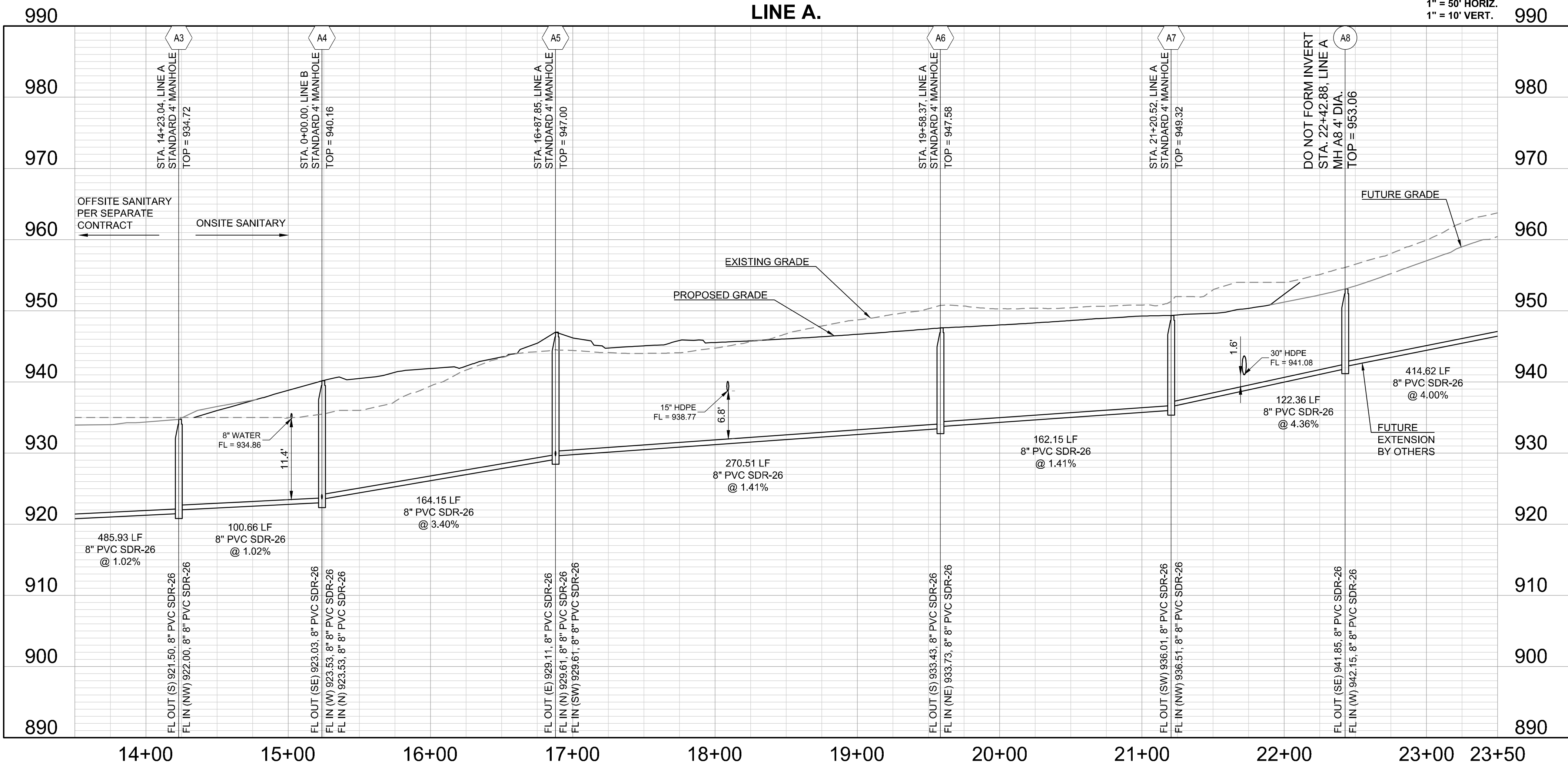

Structure Table		
Structure Name	Structure Northing	Structure Easting
A3	995524.3741	2803130.2786
A4	995610.1450	2803077.5882
A5	995627.8560	2802914.3980
A6	995895.9634	2802950.3988
A7	996038.8006	2803027.1524
A8	996107.2068	2802925.6982

REVISION DATE	DESCRIPTION
2-4-22	CITY COMMENTS
2-4-22	---
2-4-22	---
2-4-22	---
2-4-22	---
2-4-22	---
2-4-22	---
2-4-22	---
2-4-22	---
2-4-22	---

DRAWN BY: P. WOODARD	CHECKED BY: M. BREUER	DATE PREPARED: 11/17/2021	PROJ. NUMBER: 20-189
----------------------	-----------------------	---------------------------	----------------------

LINE A CONT.

SHEET

3



I:\PROJECTS\2020\20-189\3.0 Design\3.0 DWG Plans\7.0 SAN\20-189-SAN-PP.dwg, 2/11/2022 11:00:06 AM, 1:1

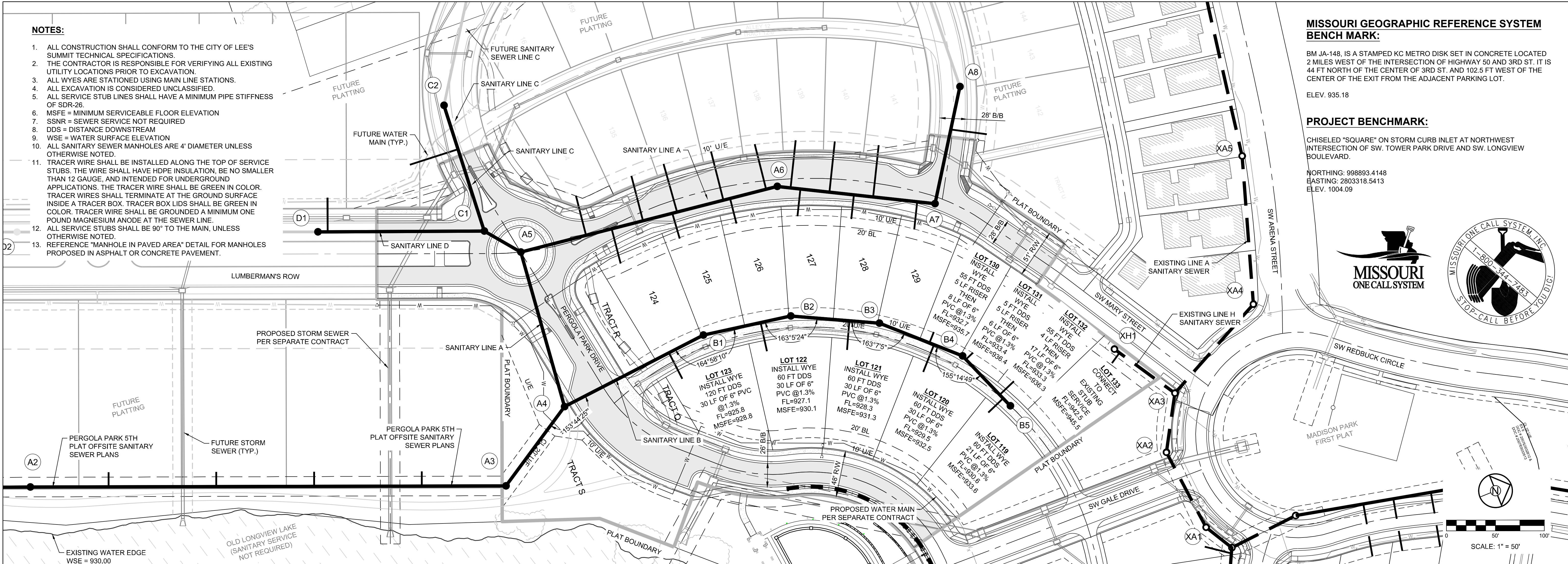

**MISSOURI GEOGRAPHIC REFERENCE SYSTEM BENCH MARK:**

BM JA-148, IS A STAMPED KC METRO DISK SET IN CONCRETE LOCATED 2 MILES WEST OF THE INTERSECTION OF HIGHWAY 50 AND 3RD ST. IT IS 44 FT NORTH OF THE CENTER OF 3RD ST. AND 102.5 FT WEST OF THE CENTER OF THE EXIT FROM THE ADJACENT PARKING LOT.

ELEV. 935.18

**PROJECT BENCHMARK:**

CHISELED "SQUARE" ON STORM CURB INLET AT NORTHWEST INTERSECTION OF SW. TOWER PARK DRIVE AND SW. LONGVIEW BOULEVARD.

NORTHING: 998893.4148  
EASTING: 2803318.5413  
ELEV. 1004.09



**SCHLAGEL**  
ENGINEERS PLANNERS SURVEYORS LANDSCAPE ARCHITECTS  
14920 West 107th Street • Lenexa, Kansas 66215  
(913) 492-5158 • Fax: (913) 492-8400  
WWW.SCHLAGELASSOCIATES.COM  
Missouri State Certificates of Authority  
#E2002003600F #LAC2001003237 #LS200200859F

PREPARED BY:

SCHLAGEL & ASSOCIATES, P.A.

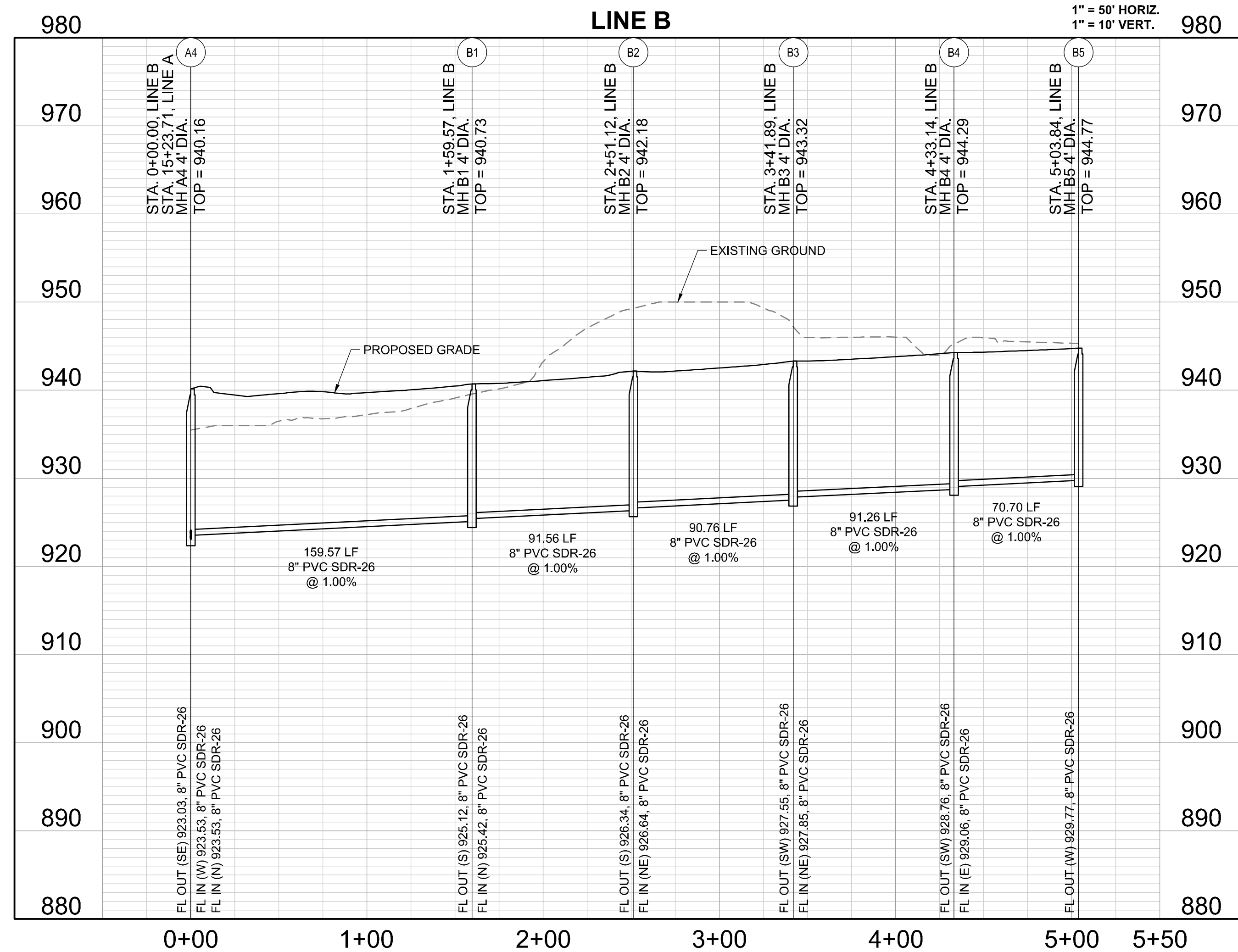

Structure Table		
Structure Name	Structure Northing	Structure Easting
A4	995610.1450	2803077.5882
B1	995769.0273	2803062.8398
B2	995859.2695	2803078.3090
B3	995940.3990	2803119.0015
B4	996006.5744	2803181.8417
B5	996032.7467	2803247.5169

PERGOLA PARK, 5TH PLAT  
SANITARY SEWER MAIN PLANS  
PERGOLA PARK DRIVE & MARY STREET  
LEE'S SUMMIT, MISSOURI

REVISION DATE	DESCRIPTION
1 2-4-22	CITY COMMENTS
2 2-4-22	
3 2-4-22	
4 2-4-22	
5 2-4-22	
6 2-4-22	
7 2-4-22	
8 2-4-22	
9 2-4-22	
10 2-4-22	
11 2-4-22	
12 2-4-22	
13 2-4-22	
14 2-4-22	
15 2-4-22	
16 2-4-22	
17 2-4-22	
18 2-4-22	
19 2-4-22	
20 2-4-22	

DRAWN BY: P. WOODARD  
CHECKED BY: M. BREUER  
DATE PREPARED: 11/17/2021  
PROJ. NUMBER: 20-189

LINE B

SHEET

4



MISSOURI GEOGRAPHIC REFERENCE SYSTEM  
BENCH MARK:

BM JA-148, IS A STAMPED KC METRO DISK SET IN CONCRETE LOCATED 2 MILES WEST OF THE INTERSECTION OF HIGHWAY 50 AND 3RD ST. IT IS 44 FT NORTH OF THE CENTER OF 3RD ST. AND 102.5 FT WEST OF THE CENTER OF THE EXIT FROM THE ADJACENT PARKING LOT.

ELEV. 935.18

PROJECT BENCHMARK:

CHISELED "SQUARE" ON STORM CURB INLET AT NORTHWEST INTERSECTION OF SW. TOWER PARK DRIVE AND SW. LONGVIEW BOULEVARD.

NORTHING: 998893.4148  
EASTING: 2803318.5413  
ELEV. 1004.09

SANITARY CROSSING TABLE					
ID	SAN ELEV.	STORM/WATER ELEV.	SAN SIZE	SIZE	VERTICAL SEPARATION
4	933.25	935.5	8" PVC	36" HDPE	1.50
5	935.27	946.1	8" PVC	8" PVC	10.17
6	931.2	934.04	8" PVC	36" HDPE	2.08

Structure Table		
Structure Name	Structure Northing	Structure Easting
A5	995627.8560	2802914.3980
C1	995601.3816	2802880.5143
C2	995611.2522	2802745.9704

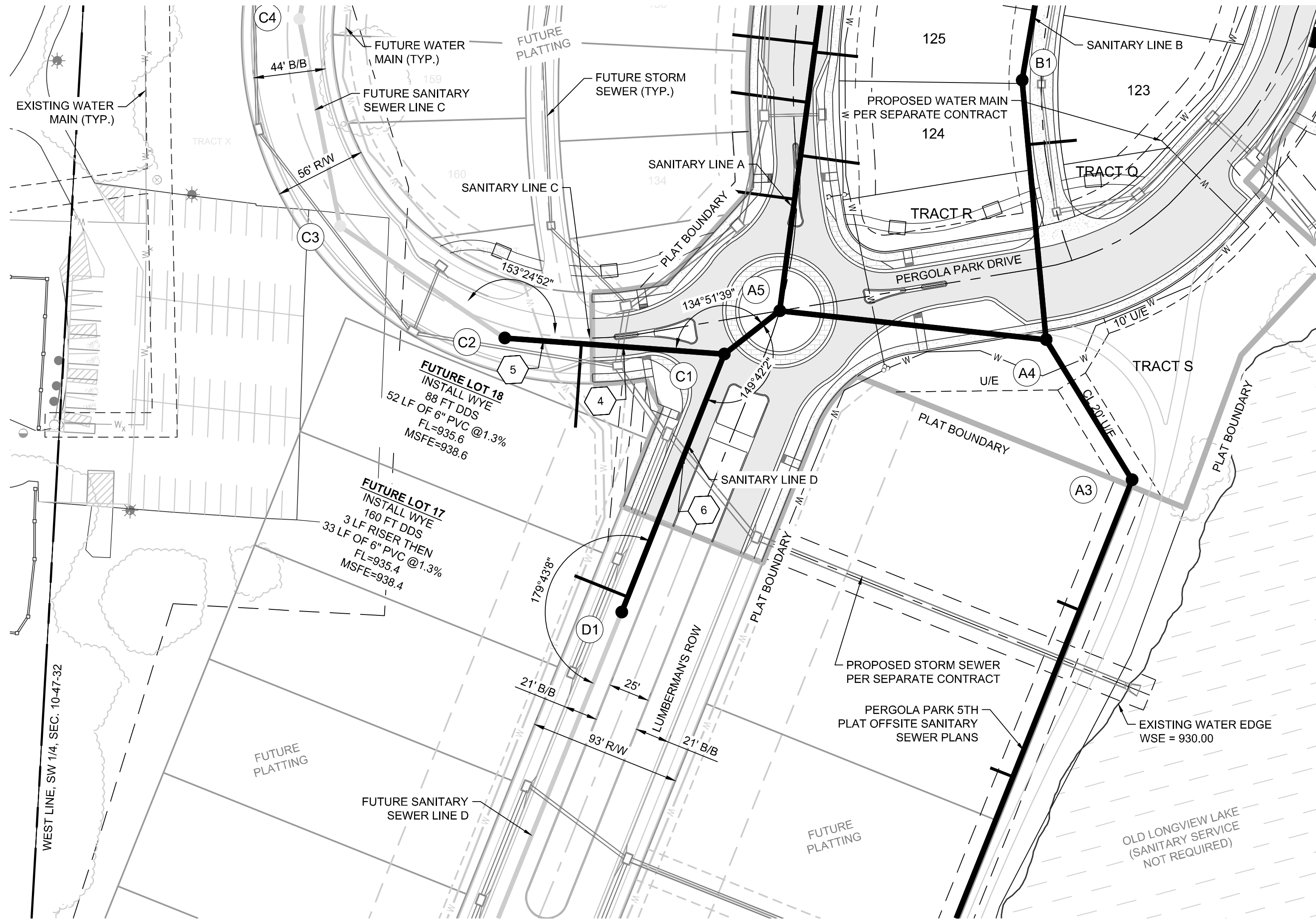

NOTES:

- ALL CONSTRUCTION SHALL CONFORM TO THE CITY OF LEE'S SUMMIT TECHNICAL SPECIFICATIONS.
- THE CONTRACTOR IS RESPONSIBLE FOR VERIFYING ALL EXISTING UTILITY LOCATIONS PRIOR TO EXCAVATION.
- ALL WYES ARE STATIONED USING MAIN LINE STATIONS.
- ALL EXCAVATION IS CONSIDERED UNCLASSIFIED.
- ALL SERVICE STUB LINES SHALL HAVE A MINIMUM PIPE STIFFNESS OF SDR-26.
- MSFE = MINIMUM SERVICEABLE FLOOR ELEVATION
- SSNR = SEWER SERVICE NOT REQUIRED
- DDS = DISTANCE DOWNSTREAM
- WSE = WATER SURFACE ELEVATION
- ALL SANITARY SEWER MANHOLES ARE 4' DIAMETER UNLESS OTHERWISE NOTED.
- TRACER WIRE SHALL BE INSTALLED ALONG THE TOP OF SERVICE STUBS. THE WIRE SHALL HAVE HDPE INSULATION, BE NO SMALLER THAN 12 GAUGE, AND INTENDED FOR UNDERGROUND APPLICATIONS. THE TRACER WIRE SHALL BE GREEN IN COLOR. TRACER WIRES SHALL TERMINATE AT THE GROUND SURFACE INSIDE A TRACER BOX. TRACER BOX LIDS SHALL BE GREEN IN COLOR. TRACER WIRE SHALL BE GROUNDED A MINIMUM ONE POUND MAGNESIUM ANODE AT THE SEWER LINE.
- ALL SERVICE STUBS SHALL BE 90° TO THE MAIN, UNLESS OTHERWISE NOTED.
- REFERENCE "MANHOLE IN PAVED AREA" DETAIL FOR MANHOLES PROPOSED IN ASPHALT OR CONCRETE PAVEMENT.

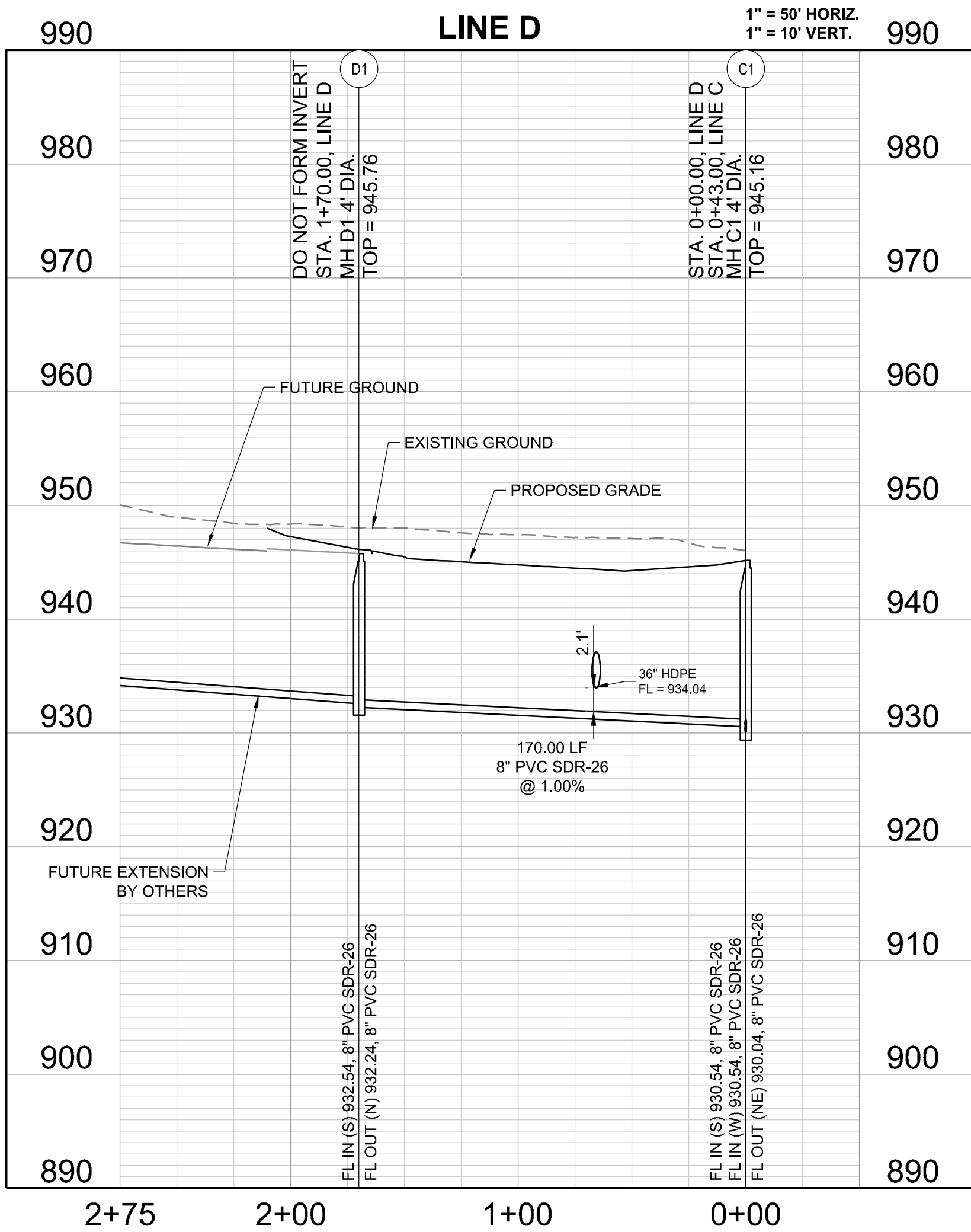
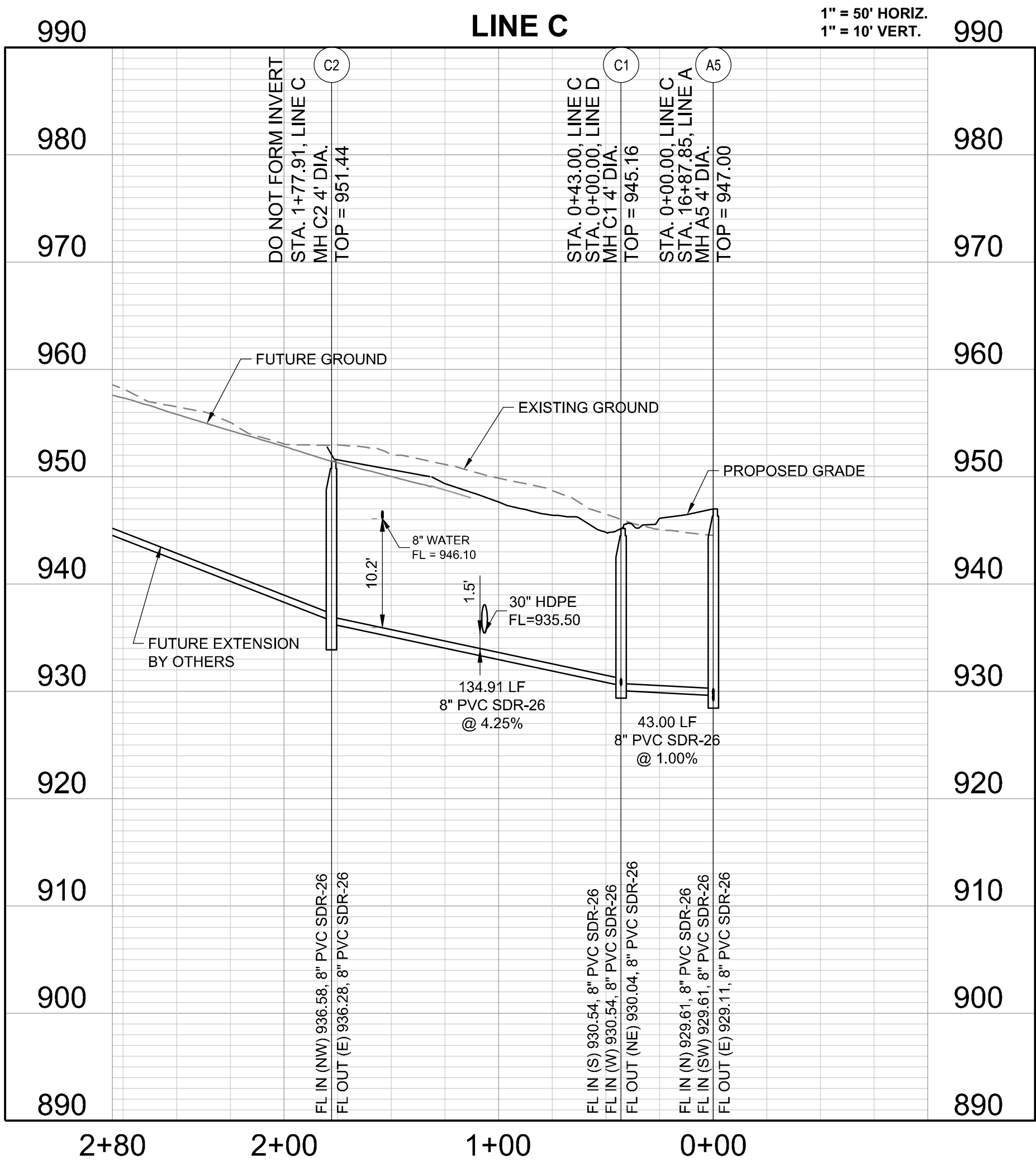
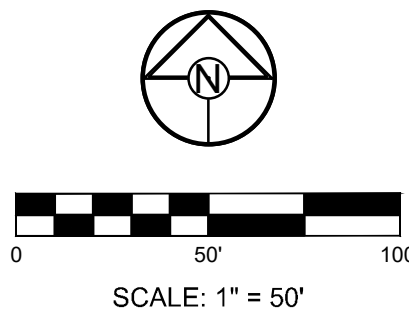

Structure Table		
Structure Name	Structure Northing	Structure Easting
C1	995601.3816	2802880.5143
D1	995443.4277	2802817.6607



PREPARED BY:



SCHLAGEL & ASSOCIATES, P.A.

PERGOLA PARK, 5TH PLAT  
SANITARY SEWER MAIN PLANS  
PERGOLA PARK DRIVE & MARY STREET  
LEE'S SUMMIT, MISSOURI

REVISION DATE	DESCRIPTION
1 2-4-22	CITY COMMENTS
2 2-4-22	
3 2-4-22	
4 2-4-22	
5 2-4-22	
6 2-4-22	
7 2-4-22	
8 2-4-22	
9 2-4-22	
10 2-4-22	
11 2-4-22	
12 2-4-22	
13 2-4-22	
14 2-4-22	
15 2-4-22	
16 2-4-22	
17 2-4-22	
18 2-4-22	
19 2-4-22	
20 2-4-22	
21 2-4-22	
22 2-4-22	
23 2-4-22	
24 2-4-22	
25 2-4-22	
26 2-4-22	
27 2-4-22	
28 2-4-22	
29 2-4-22	
30 2-4-22	
31 2-4-22	
32 2-4-22	
33 2-4-22	
34 2-4-22	
35 2-4-22	
36 2-4-22	
37 2-4-22	
38 2-4-22	
39 2-4-22	
40 2-4-22	
41 2-4-22	
42 2-4-22	
43 2-4-22	
44 2-4-22	
45 2-4-22	
46 2-4-22	
47 2-4-22	
48 2-4-22	
49 2-4-22	
50 2-4-22	
51 2-4-22	
52 2-4-22	
53 2-4-22	
54 2-4-22	
55 2-4-22	
56 2-4-22	
57 2-4-22	
58 2-4-22	
59 2-4-22	
60 2-4-22	
61 2-4-22	
62 2-4-22	
63 2-4-22	
64 2-4-22	
65 2-4-22	
66 2-4-22	
67 2-4-22	
68 2-4-22	
69 2-4-22	
70 2-4-22	
71 2-4-22	
72 2-4-22	
73 2-4-22	
74 2-4-22	
75 2-4-22	
76 2-4-22	
77 2-4-22	
78 2-4-22	
79 2-4-22	
80 2-4-22	
81 2-4-22	
82 2-4-22	
83 2-4-22	
84 2-4-22	
85 2-4-22	
86 2-4-22	
87 2-4-22	
88 2-4-22	
89 2-4-22	
90 2-4-22	
91 2-4-22	
92 2-4-22	
93 2-4-22	
94 2-4-22	
95 2-4-22	
96 2-4-22	
97 2-4-22	
98 2-4-22	
99 2-4-22	
100 2-4-22	

LINE C & D

SHEET

5



I:\PROJECTS\2020\20-1893.0 Design\3.0 DWG Plans\7.0 San\20-189 SAN-DTL.dwg, 2/11/2022 11:01:10 AM, 1:1

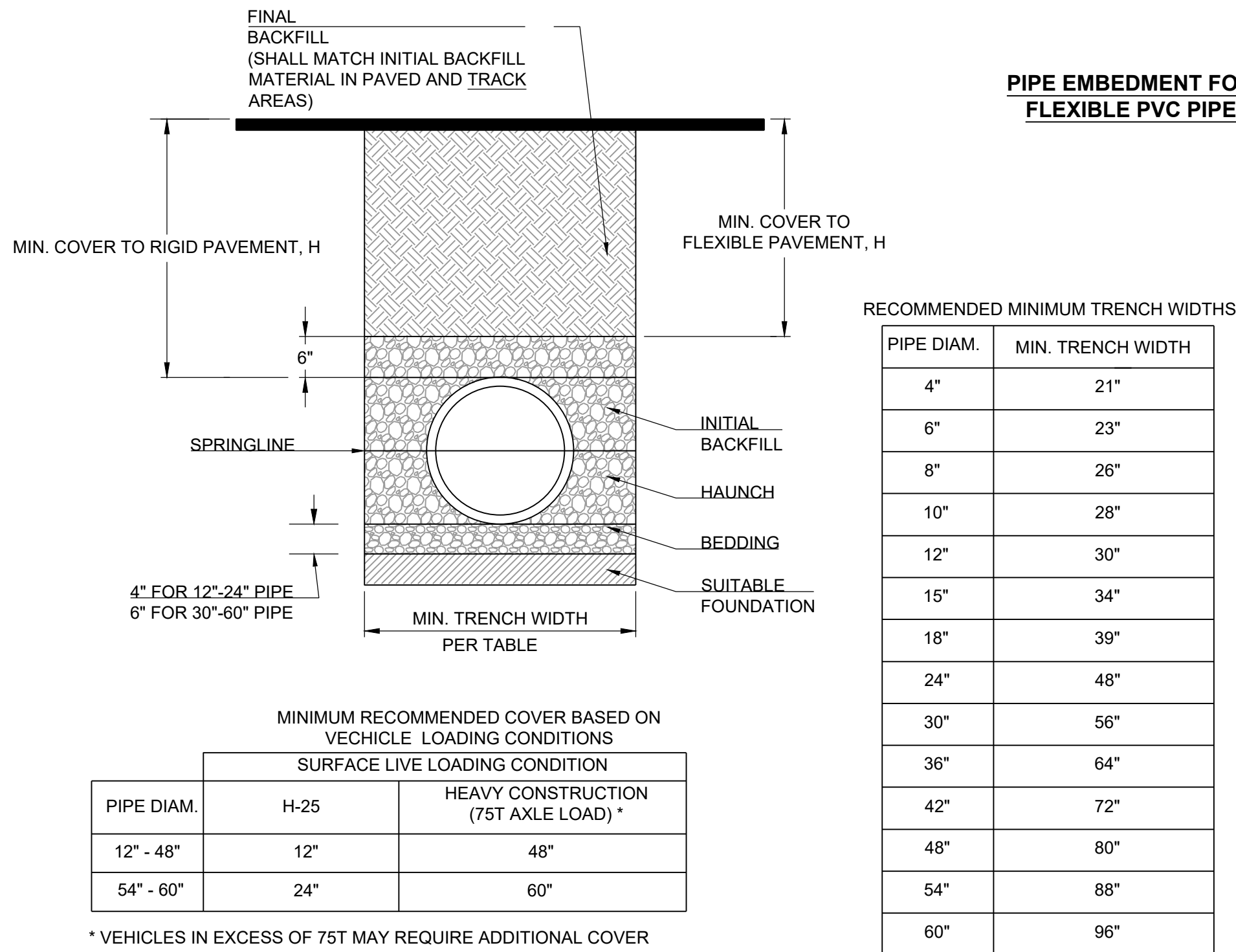
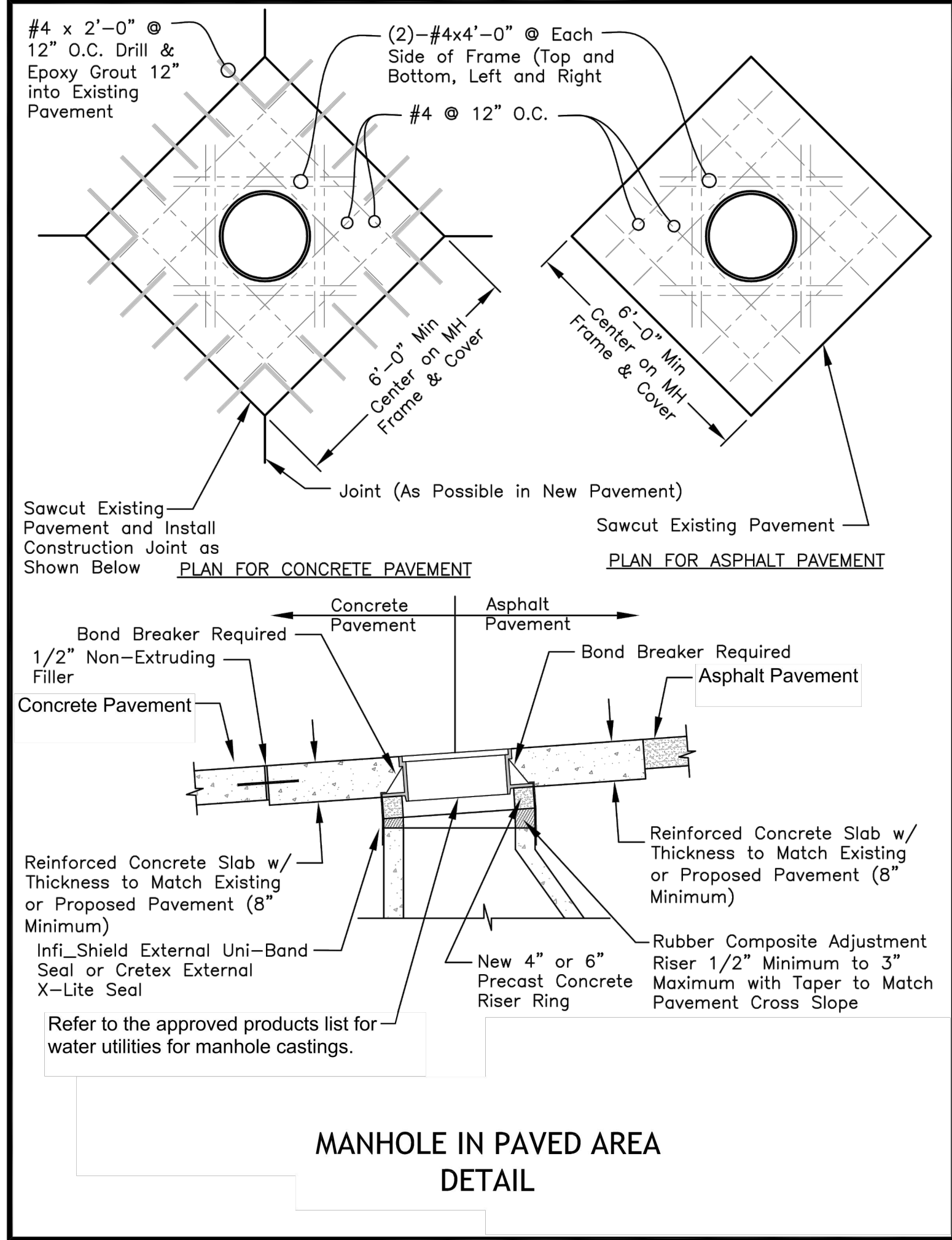
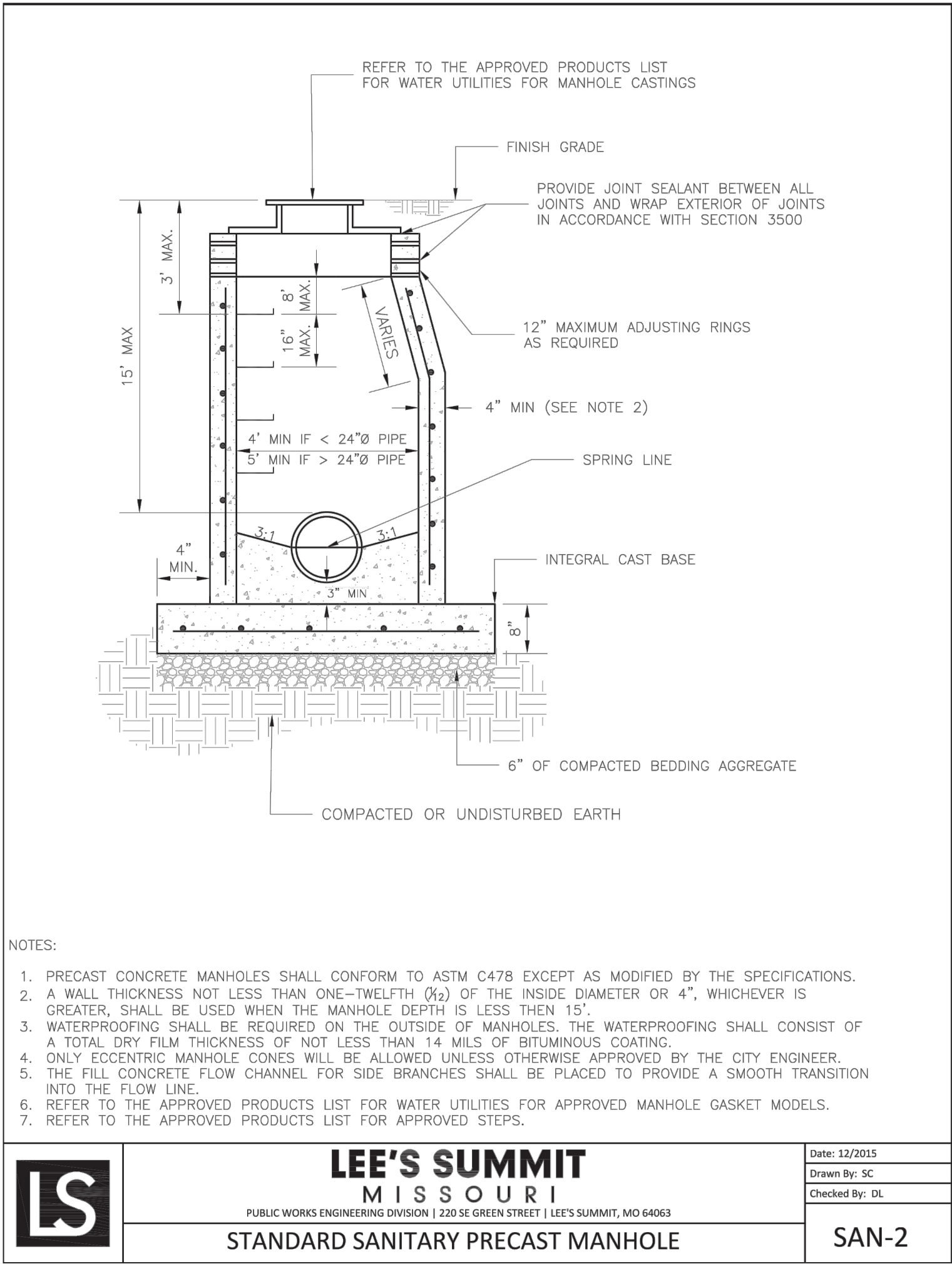
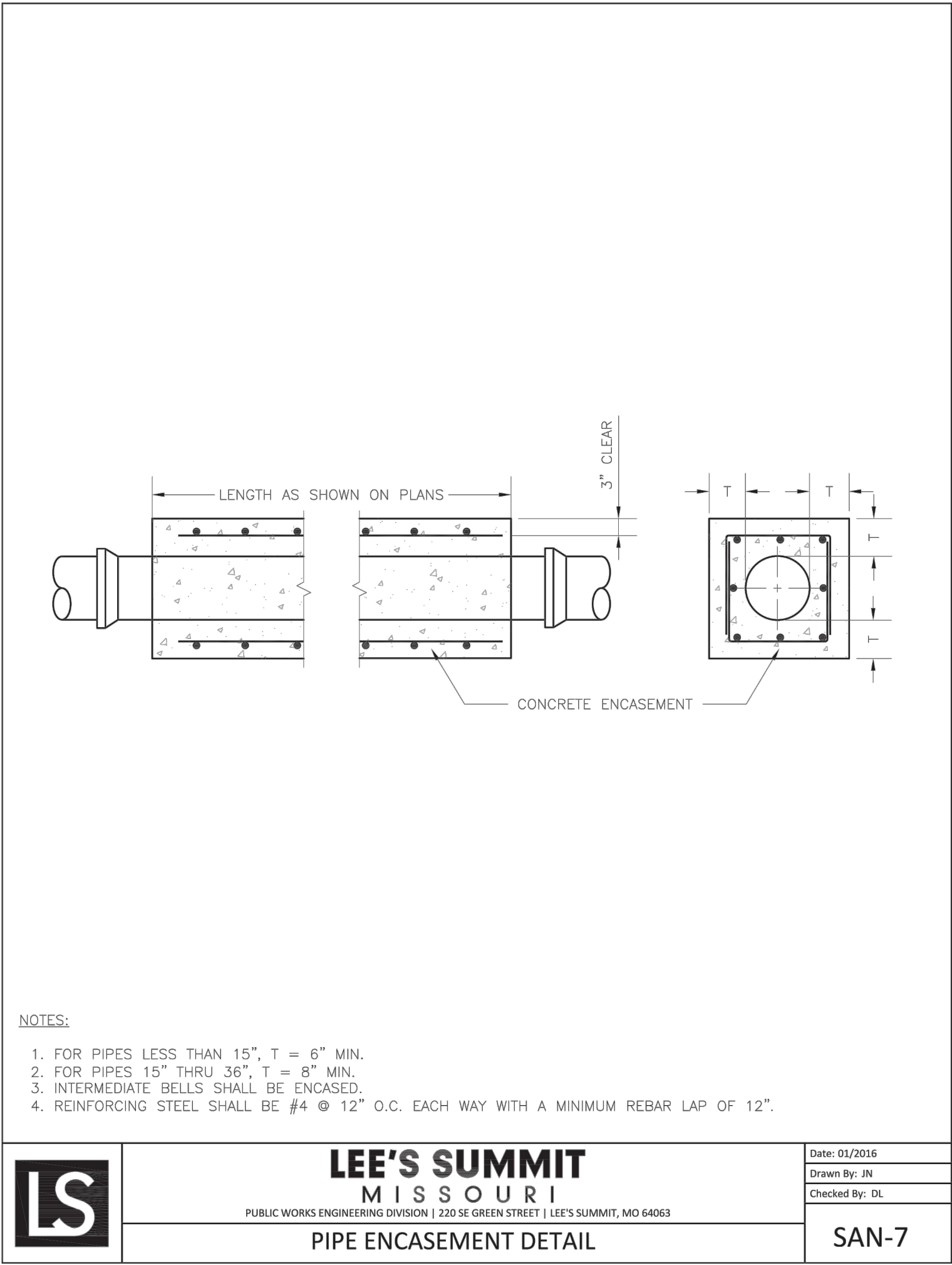

- NOTES:**
1. ALL PIPE SYSTEMS SHALL BE INSTALLED IN ACCORDANCE WITH ASTM D2321, "STANDARD PRACTICE FOR UNDERGROUND INSTALLATION OF THERMOPLASTIC PIPE FOR SEWERS AND OTHER GRAVITY FLOW APPLICATIONS", LATEST EDITION
  2. MEASURES SHOULD BE TAKEN TO PREVENT MIGRATION OF NATIVE FINES INTO BACKFILL MATERIAL, WHEN REQUIRED.
  3. **FOUNDATION:** WHERE THE TRENCH BOTTOM IS UNSTABLE, THE CONTRACTOR SHALL EXCAVATE TO A DEPTH REQUIRED BY THE ENGINEER AND REPLACE WITH SUITABLE MATERIAL AS SPECIFIED BY THE ENGINEER, AS AN ALTERNATIVE AND AT THE DISCRETION OF THE DESIGN ENGINEER, THE TRENCH BOTTOM MAY BE STABILIZED USING A GEOTEXTILE MATERIAL.
  4. **BEDDING:** SUITABLE MATERIAL SHALL BE CLASS I, II OR III. THE CONTRACTOR SHALL PROVIDE DOCUMENTATION FOR MATERIAL SPECIFICATION TO ENGINEER, UNLESS OTHERWISE NOTED BY THE ENGINEER, MINIMUM BEDDING THICKNESS SHALL BE 4" (100mm) FOR 4"-24" (100mm-600mm); 6" (150mm) FOR 30"-60" (750mm-900mm).
  5. **INITIAL BACKFILL:** SUITABLE MATERIAL SHALL BE CLASS I, II OR III IN THE PIPE ZONE EXTENDING NOT LESS THAN 6" ABOVE CROWN OF PIPE. THE CONTRACTOR SHALL PROVIDE DOCUMENTATION FOR MATERIAL SPECIFICATION TO ENGINEER. MATERIAL SHALL BE INSTALLED AS REQUIRED IN ASTM D2321, LATEST EDITION.

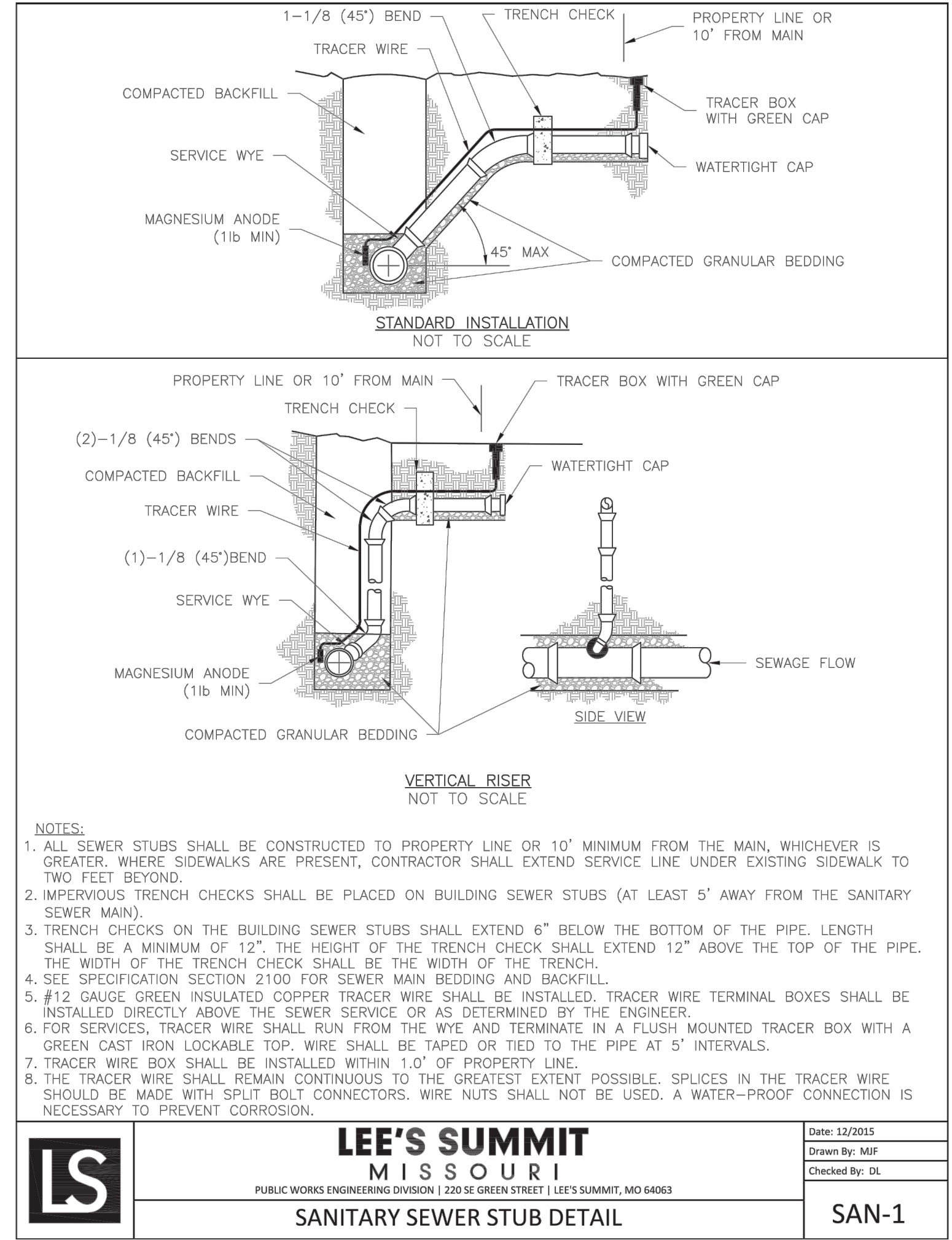
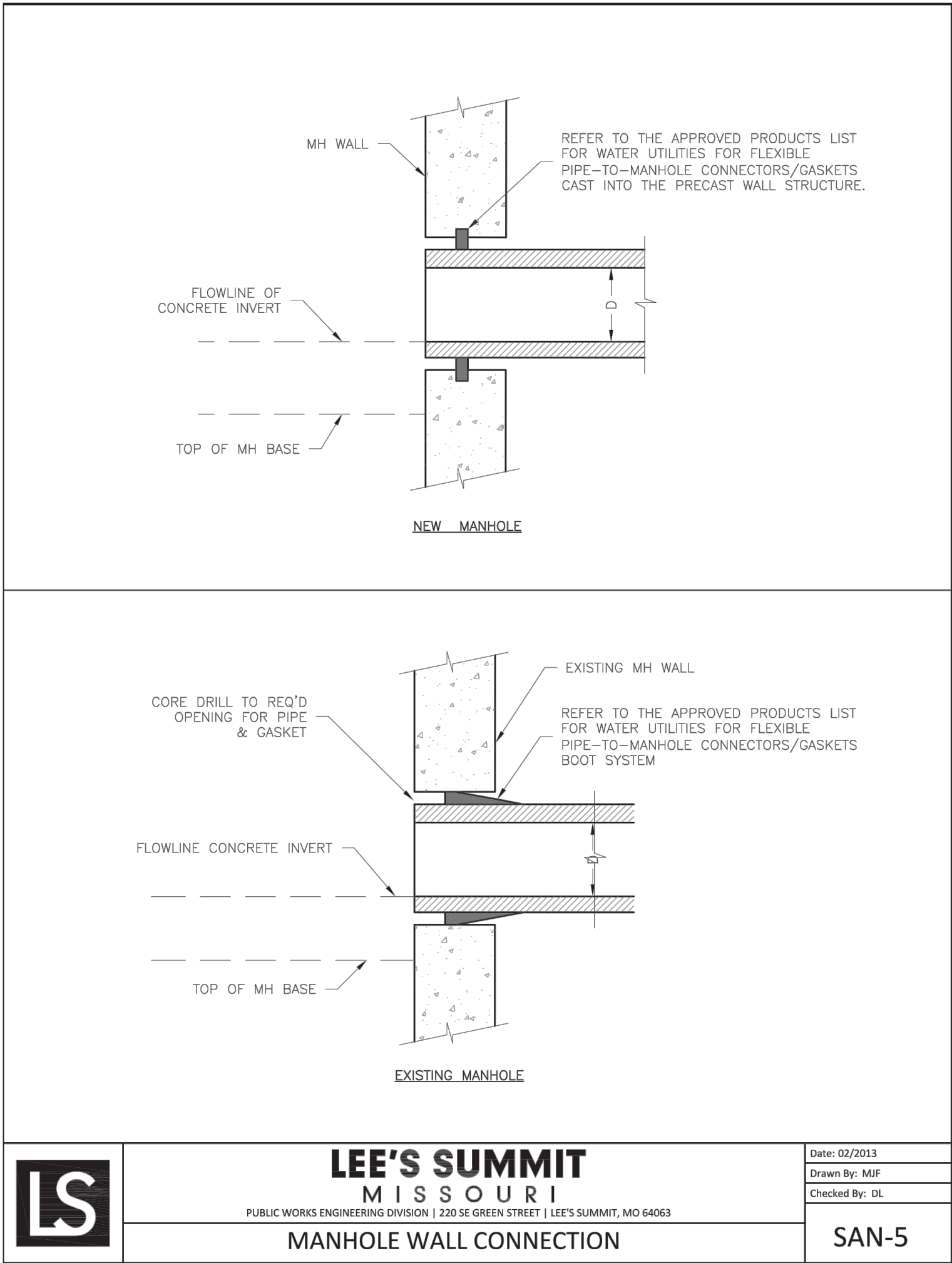

PREPARED BY:



SCHLAGEL & ASSOCIATES, P.A.

PERGOLA PARK, 5TH PLAT  
SANITARY SEWER MAIN PLANS  
PERGOLA PARK DRIVE & MARY STREET  
LEE'S SUMMIT, MISSOURI

REVISION DATE	DESCRIPTION
1 2-4-22	CITY COMMENTS
2	
3	
4	
5	
6	
7	
8	

DRAWN BY: P WOODARD	CHECKED BY: M BREUER	DATE PREPARED: 11/17/2021	PROJ. NUMBER: 20-189
---------------------	----------------------	---------------------------	----------------------

SANITARY DETAILS