

**GENERAL NOTE:**  
1 ~ ALL CONSTRUCTION SHALL CONFORM TO THE CITY OF LEE'S SUMMIT DESIGN AND CONSTRUCTION MANUAL AS ADOPTED BY ORDINANCE 5813.  
2 ~ TRENCH CHECKS SHALL BE INSTALL AT ALL SANITARY WYES LOCATION.

**Accepted  
Record Drawings**

**These plans have been reviewed for  
accuracy and are accepted for basic  
conformance to the approved  
construction drawings.**

**ENGINEERING SOLUTIONS**  
ENGINEERING & SURVEYING  
50 SE 30TH STREET  
LEE'S SUMMIT, MO 64082  
P:(816) 623-9888 F:(816) 623-9849

**Professional Registration**  
Missouri  
Engineering 2005002188-D  
Surveying 200500518-D  
Kansas  
Engineering E-1695  
Surveying LS-218  
Oklahoma  
Engineering 6254  
Nebraska  
Engineering CA2821

**Project:**  
Creek  
Name:  
Date:  
December 3, 2020

**Sanitary Sewer General Layout  
Construction Plans for:**  
The Ridge at Winterset Summit  
Lee's Summit, Jackson County, Missouri

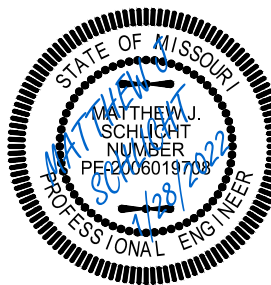

Matthew J. Schlicht  
MO PE 2006019708  
KS PE 19071  
OK PE 25526

**REVISIONS**  
1/28/2022 As-Built

**RECORD DRAWING**  
The information provided on this drawing conforms to construction records; it is not intended for construction, implementation or recording purposes; and it is solely based on information obtained by my firm.  
  
"400-00 100.10", "4.00% 1.15% slope", or "8-inch HDPE-PVC pipe" are all typical examples of revisions that indicate that design data has been replaced with "as-built" information. All other data is as designed and has not been field verified.  
  
Date: 1/28/2022  
Certified by: Matthew J. Schlicht  
Title: Engineer  
Firm: Engineering Solutions



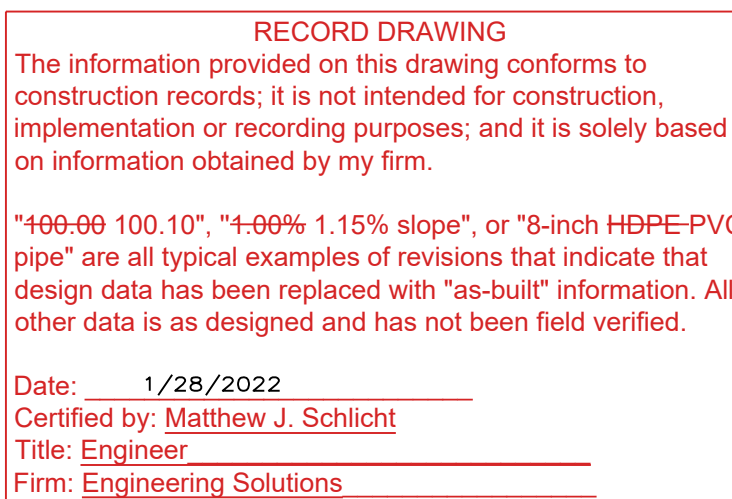
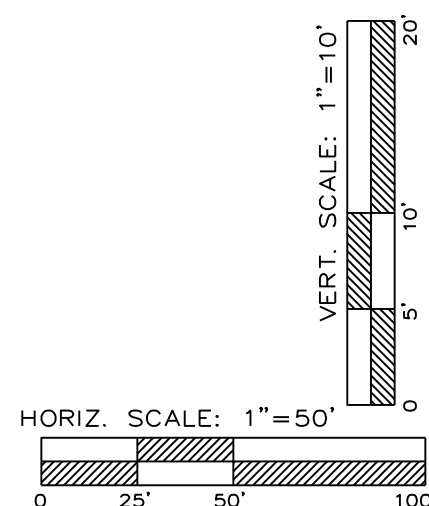
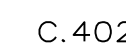



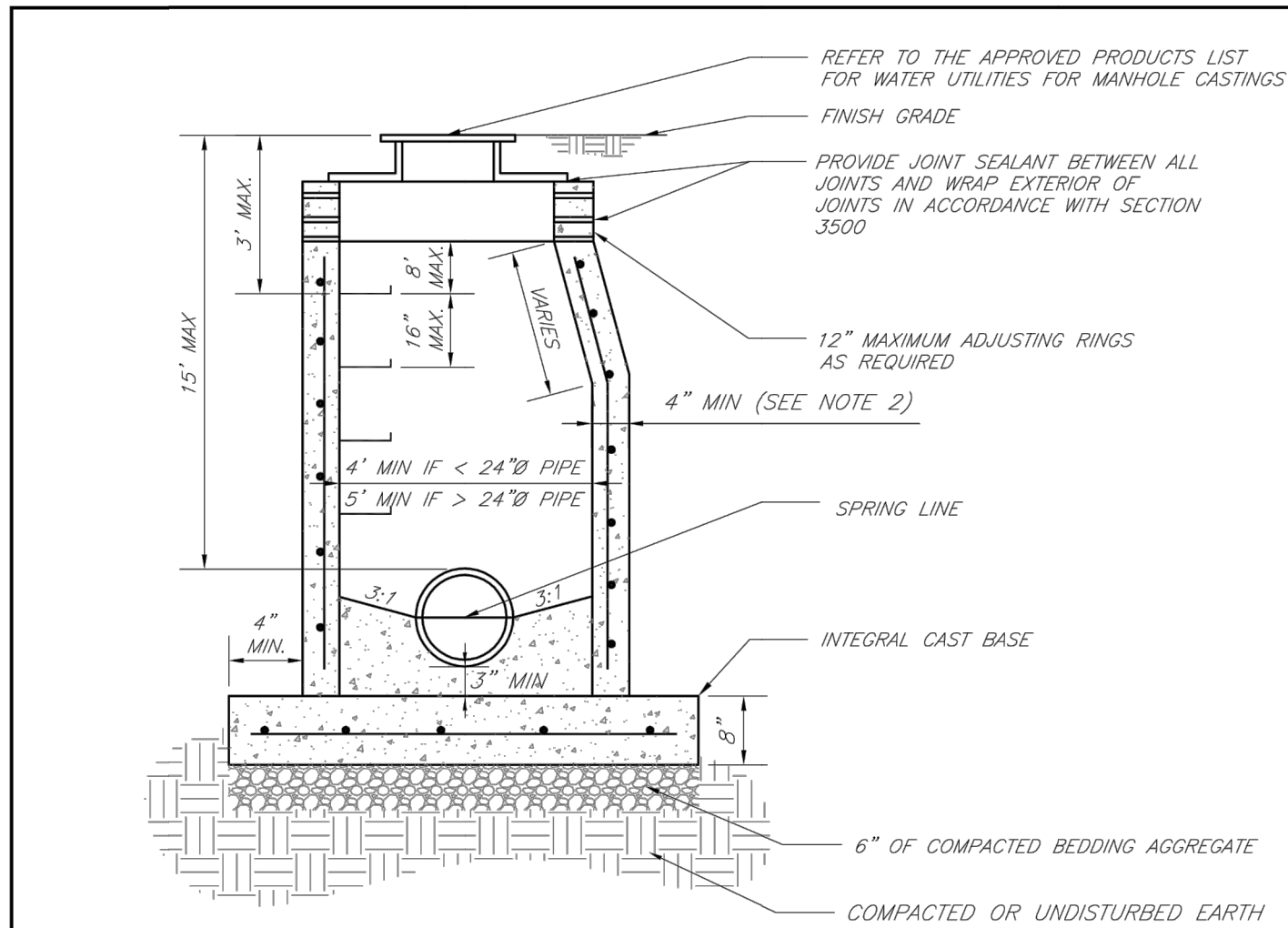

- NOTES:
1. PRECAST CONCRETE MANHOLES SHALL CONFORM TO ASTM C478 EXCEPT AS MODIFIED BY THE SPECIFICATIONS.
  2. A WALL THICKNESS NOT LESS THAN ONE-TWELFTH ( $\frac{1}{12}$ ) OF THE INSIDE DIAMETER OR 4", WHICHEVER IS GREATER, SHALL BE USED WHEN THE MANHOLE DEPTH IS LESS THAN 15'.
  3. WATERPROOFING SHALL BE REQUIRED ON THE OUTSIDE OF MANHOLES. THE WATERPROOFING SHALL CONSIST OF A TOTAL DRY FILM THICKNESS OF NOT LESS THAN 14 MILS OF BITUMINOUS COATING.
  4. ONLY ECCENTRIC MANHOLE CONES WILL BE ALLOWED UNLESS OTHERWISE APPROVED BY THE CITY ENGINEER.
  5. THE FILL CONCRETE FLOW CHANNEL FOR SIDE BRANCHES SHALL BE PLACED TO PROVIDE A SMOOTH TRANSITION INTO THE FLOW LINE.
  6. REFER TO THE APPROVED PRODUCTS LIST FOR WATER UTILITIES FOR APPROVED MANHOLE GASKET MODELS.
  7. REFER TO THE APPROVED PRODUCTS LIST FOR APPROVED STEPS.

**LEE'S SUMMIT**  
**MISSOURI**

PUBLIC WORKS ENGINEERING DIVISION | 220 SE GREEN STREET | LEE'S SUMMIT, MO 64063

STANDARD PRECAST MANHOLE — SANITARY SEWER

Date: 02/13  
Drawn By: JN  
Checked By: DL  
File: SAN-2  
Rev: 1/14  
Rev:

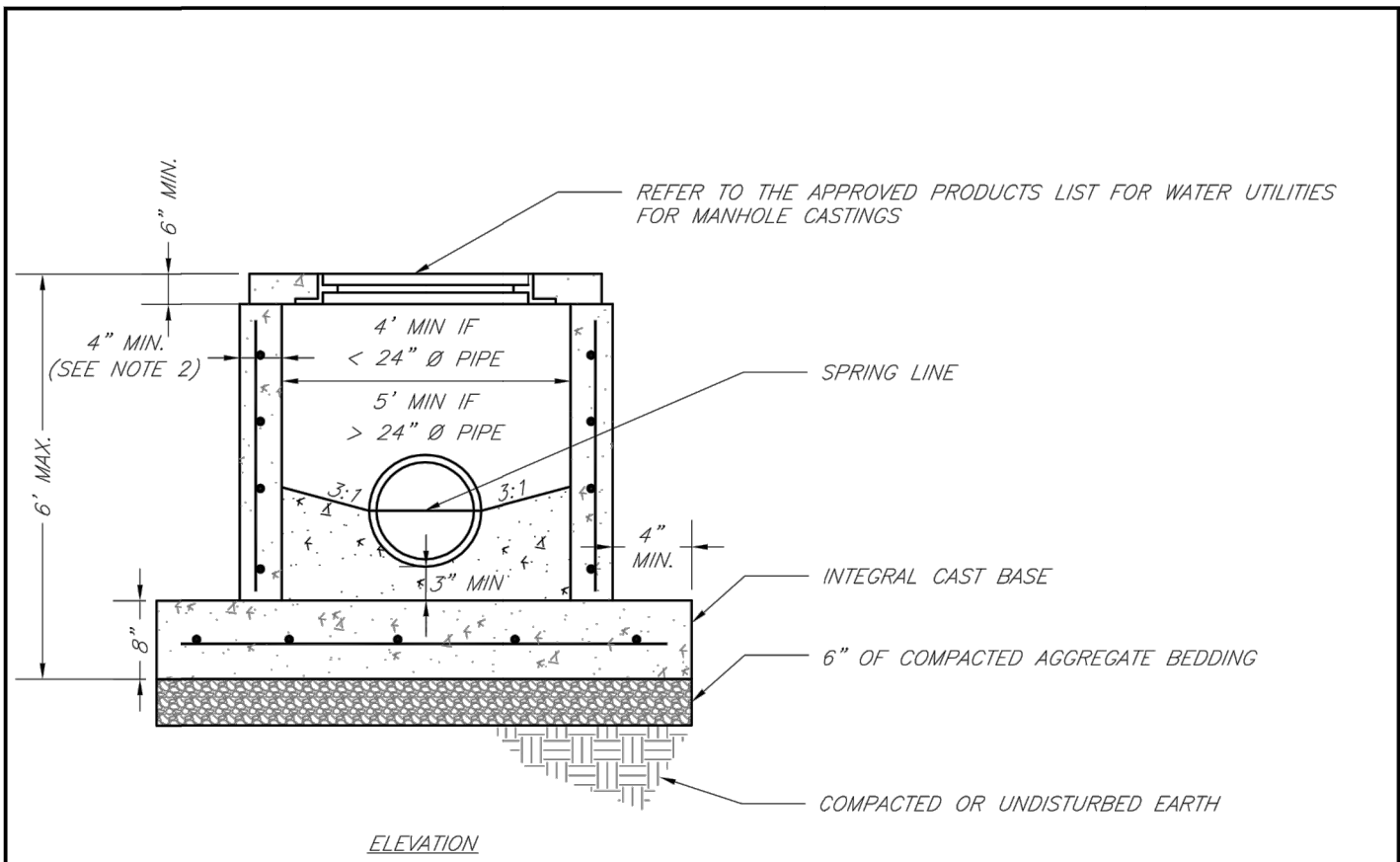

- NOTES:
1. PRECAST CONCRETE MANHOLES SHALL CONFORM TO ASTM C478 EXCEPT AS MODIFIED BY THE SPECIFICATIONS.
  2. A WALL THICKNESS NOT LESS THAN ONE-TWELFTH ( $\frac{1}{12}$ ) OF THE INSIDE DIAMETER OR 4", WHICHEVER IS GREATER, SHALL BE USED.
  3. WATERPROOFING SHALL BE REQUIRED ON THE OUTSIDE OF MANHOLES. THE WATERPROOFING SHALL CONSIST OF A TOTAL DRY FILM THICKNESS OF NOT LESS THAN 14 MILS OF BITUMINOUS COATING.
  4. THE FILL CONCRETE FLOW CHANNEL FOR SIDE BRANCHES SHALL BE PLACED TO PROVIDE A SMOOTH TRANSITION INTO THE FLOW LINE.
  5. REFER TO THE APPROVED PRODUCTS LIST FOR WATER UTILITIES FOR MANHOLE GASKET MODELS.
  6. PROVIDE STEPS AS SHOWN ON THE APPROVED PRODUCTS LIST FOR MANHOLE DEPTHS GREATER THAN 4'.

**LEE'S SUMMIT**  
**MISSOURI**

PUBLIC WORKS ENGINEERING DIVISION | 220 SE GREEN STREET | LEE'S SUMMIT, MO 64063

SHALLOW PRECAST MANHOLE — SANITARY SEWER

Date: 02/13  
Drawn By: JN  
Checked By: DL  
File: SAN-3  
Rev: 1/14  
Rev:

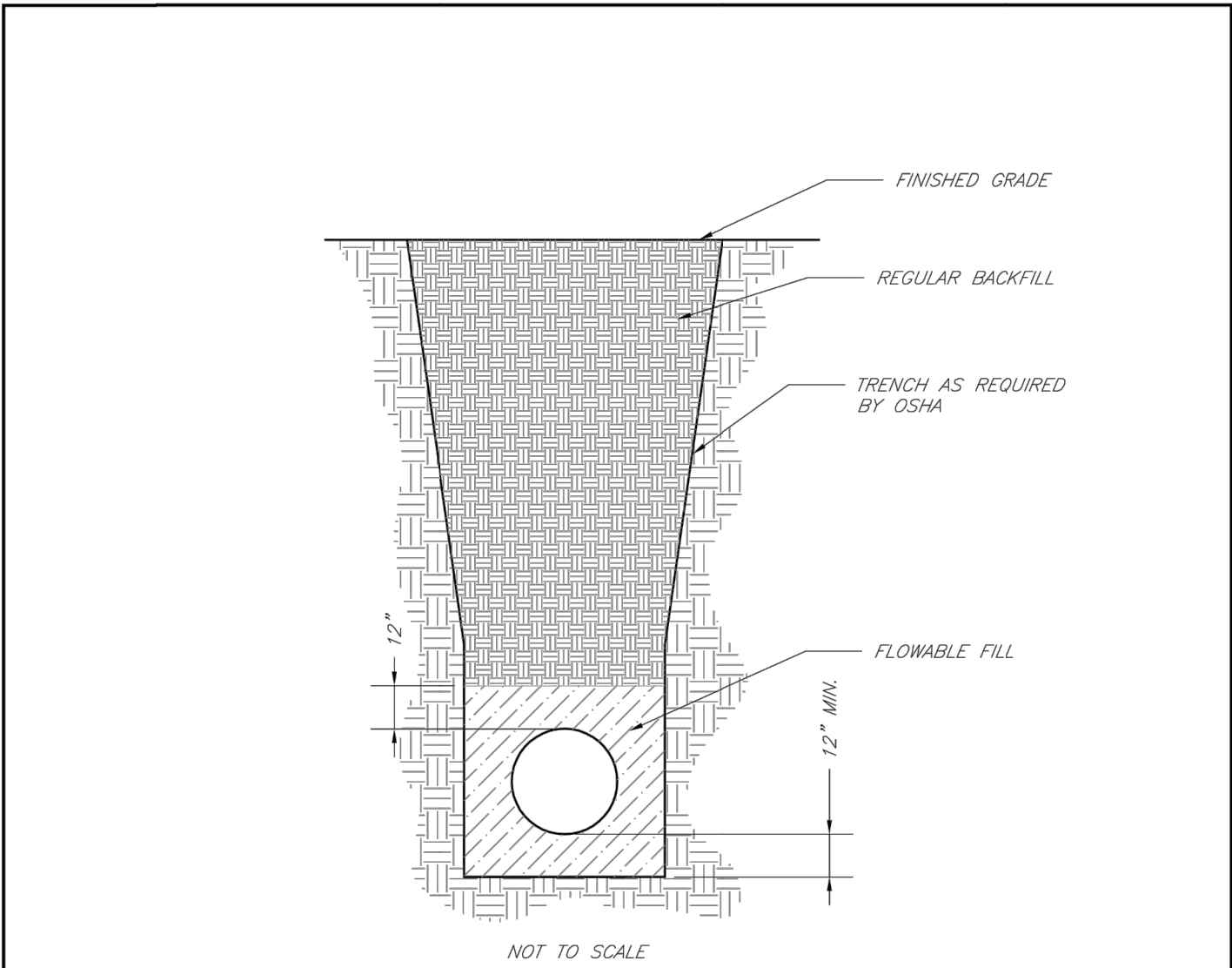

- NOTES:
1. FLOWABLE FILL SHALL MEET THE REQUIREMENTS OF THE CITY OF LEE'S SUMMIT DESIGN AND CONSTRUCTION MANUAL.
  2. REGULAR BACKFILL ABOVE THE TRENCH CHECK SHALL BE FREE OF DEBRIS, ORGANIC MATTER, AND STONES > 6" IN ANY DIMENSION.
  3. TOP OF FLOWABLE BACKFILL SHALL EXTEND 12" ABOVE THE TOP OF THE PIPE.
  4. LENGTH OF TRENCH CHECK SHALL BE A MINIMUM OF 12'.

**LEE'S SUMMIT**  
**MISSOURI**

PUBLIC WORKS ENGINEERING DIVISION | 220 SE GREEN STREET | LEE'S SUMMIT, MO 64063

TRENCH CHECK

Date: 02/13  
Drawn By: JN  
Checked By: DL  
File: SAN-4  
Rev: 1/14  
Rev:

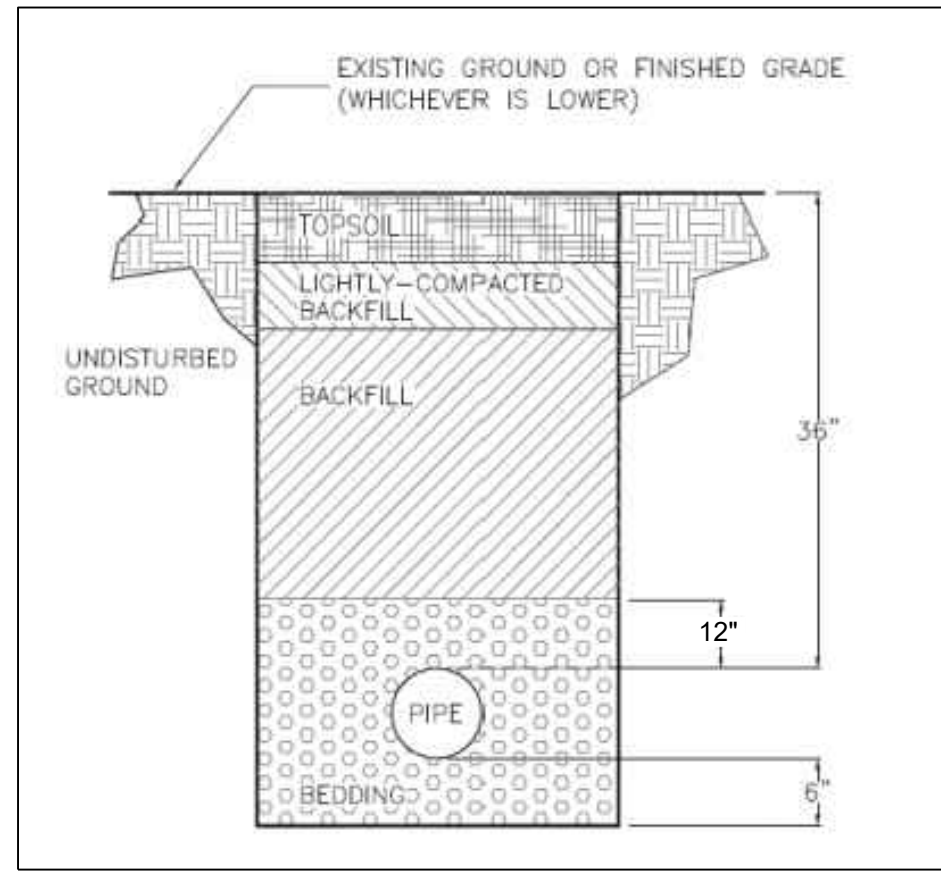

**TRENCH AND BACKFILL DETAIL**  
N.T.S.

- GENERAL NOTE:**
- 1 ~ ALL CONSTRUCTION SHALL CONFORM TO THE CITY OF LEE'S SUMMIT DESIGN AND CONSTRUCTION MANUAL AS ADOPTED BY ORDINANCE 5813.
  - 2 ~ TRENCH CHECKS SHALL BE INSTALL AT ALL SANITARY WYES LOCATION.

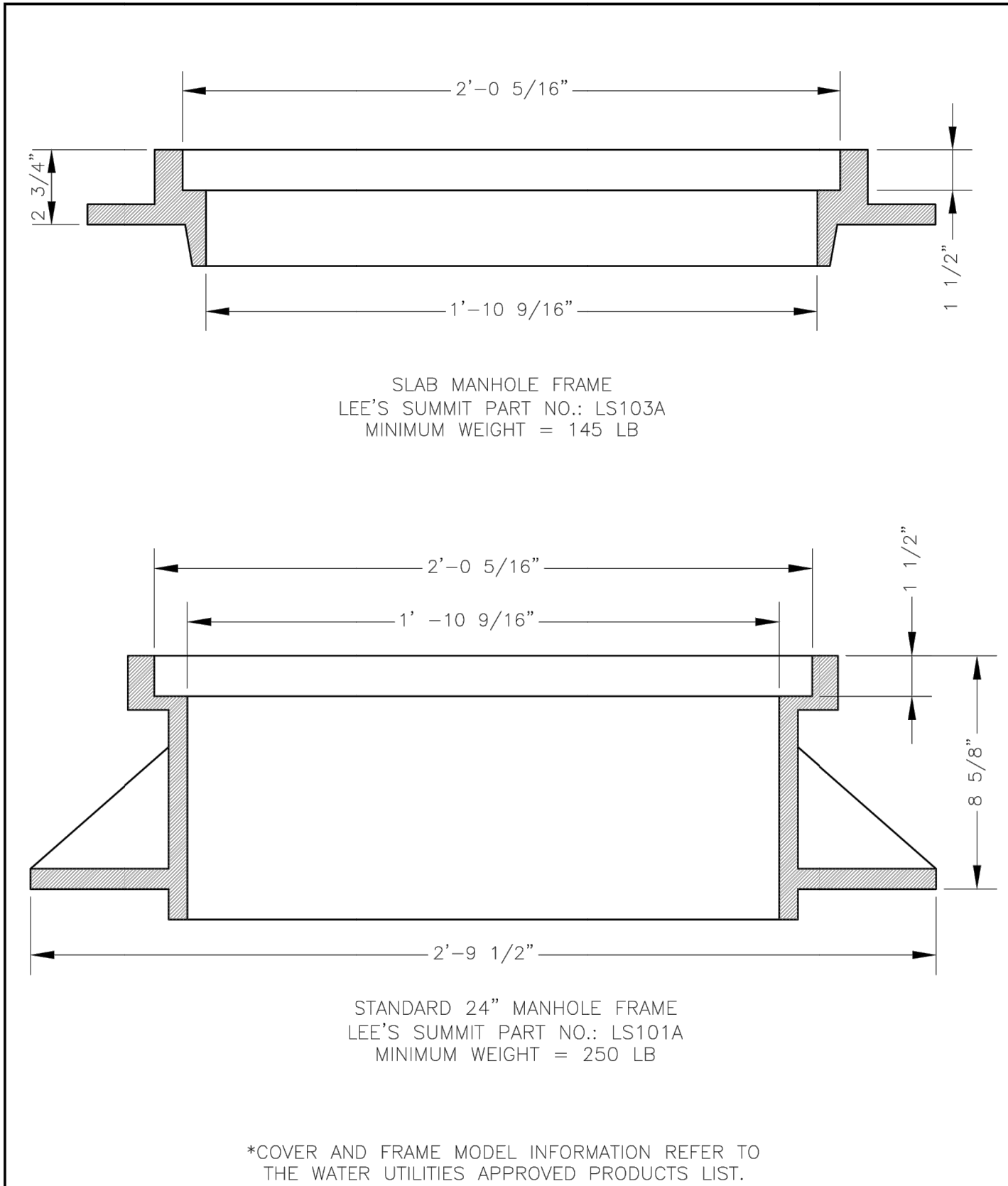

**LEE'S SUMMIT**  
**MISSOURI**

PUBLIC WORKS ENGINEERING DIVISION | 220 SE GREEN STREET | LEE'S SUMMIT, MO 64063

SANITARY MANHOLE FRAME DETAIL

Date: 04/17  
Drawn By: MJF  
Checked By: DL  
File: SAN-9  
Rev: 1/14  
Rev:

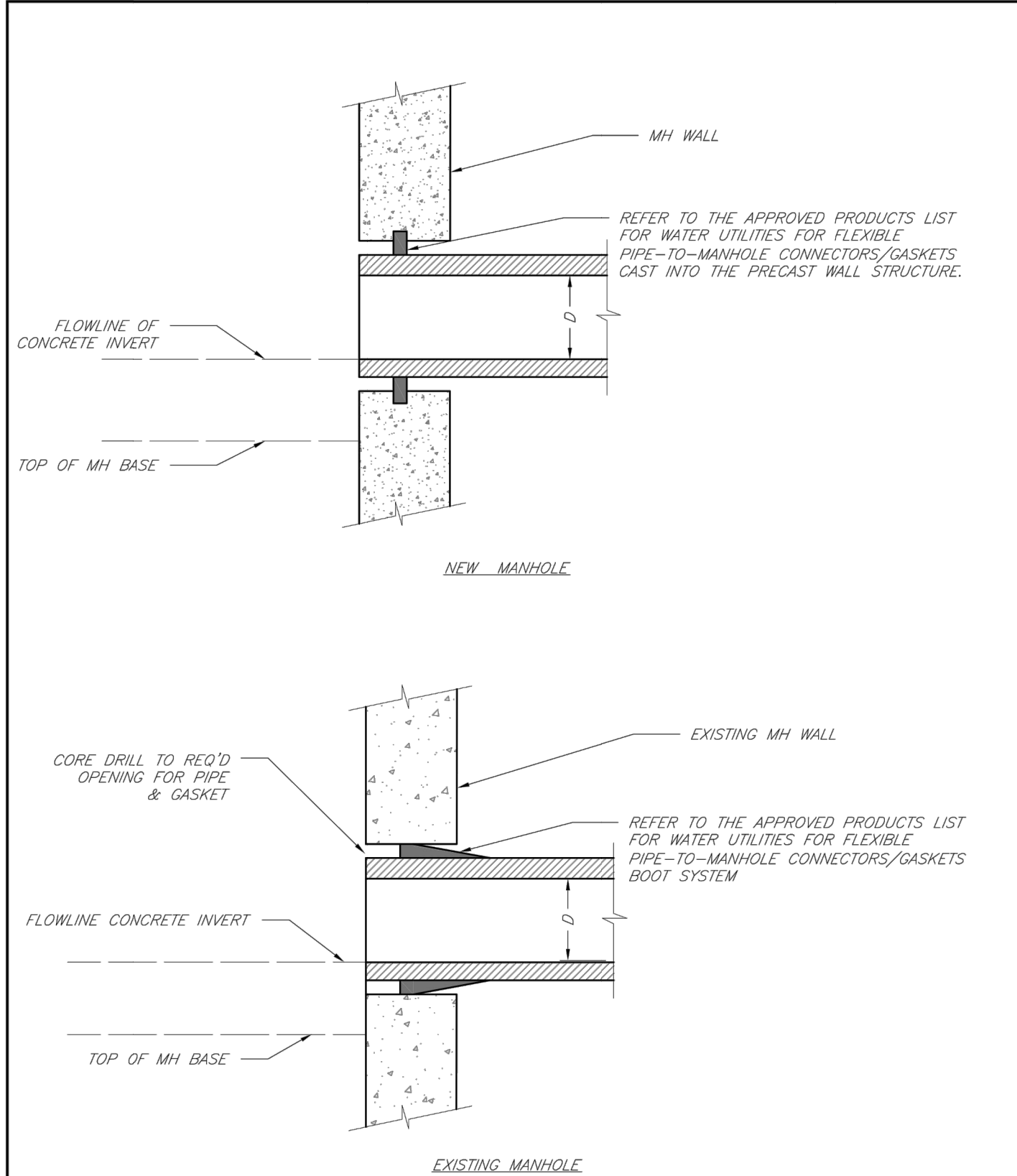

**LEE'S SUMMIT**  
**MISSOURI**

PUBLIC WORKS ENGINEERING DIVISION | 220 SE GREEN STREET | LEE'S SUMMIT, MO 64063

MANHOLE WALL CONNECTIONS

Date: 02/13  
Drawn By: JN  
Checked By: DL  
File: SAN-5  
Rev: 1/14  
Rev:

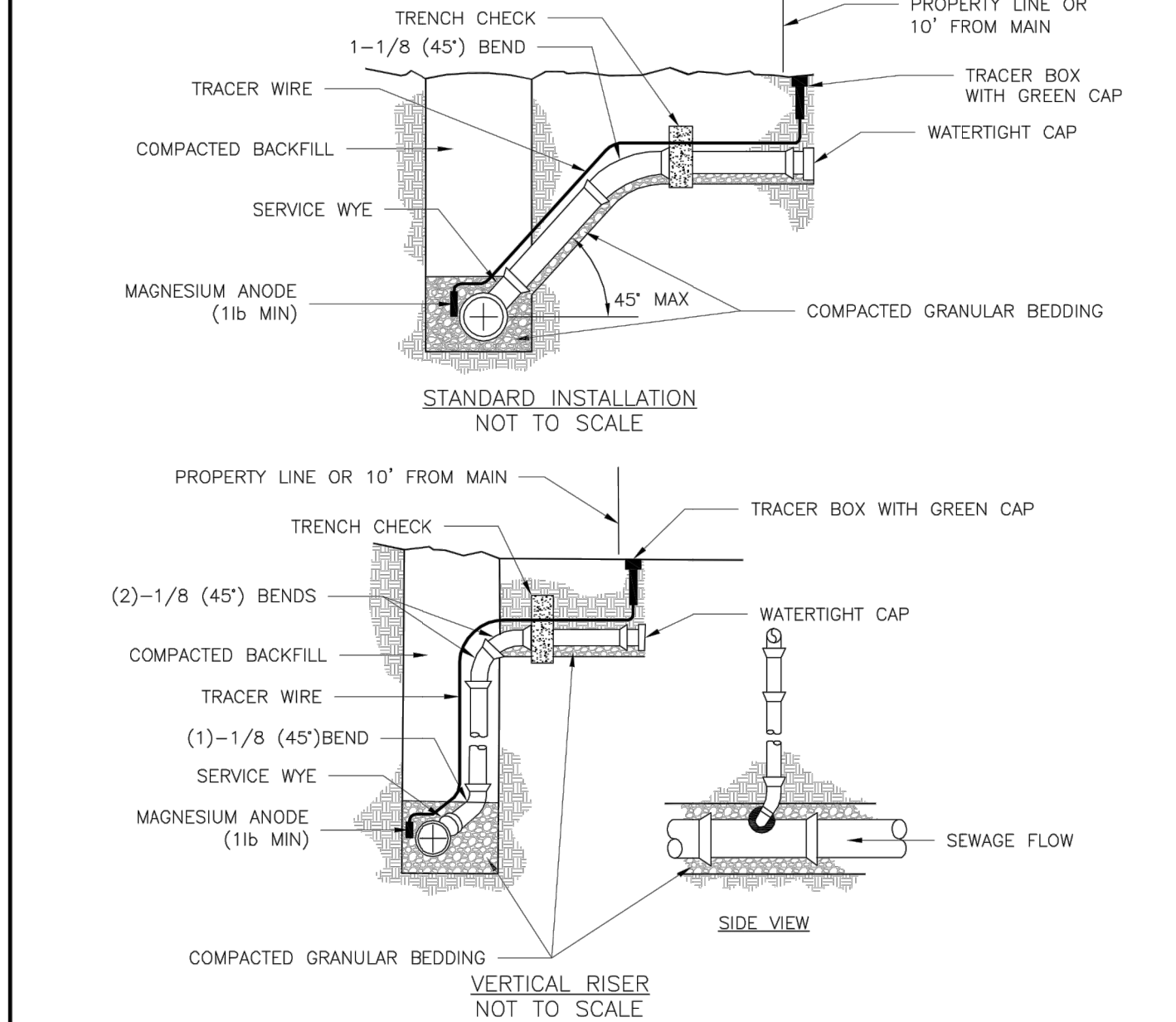

- NOTES:
1. ALL SEWER STUBS SHALL BE CONSTRUCTED TO PROPERTY LINE OR 10' MINIMUM FROM THE MAIN, WHERE SIDEWALKS ARE PRESENT, CONTRACTOR SHALL EXTEND SERVICE LINE UNDER EXISTING SIDEWALK TO TWO FEET BEYOND.
  2. ALL NEW CONSTRUCTION OFF SEWER STUBS SHALL BE TEMPORARILY MARKED WITH A MARKING STAKE, 36" ABOVE GROUND AND PAINTED GREEN.
  3. IMPERVIOUS TRENCH CHECKS SHALL BE PLACED ON BUILDING SEWER STUBS (AT LEAST 5' AWAY FROM THE SANITARY SEWER MAIN).
  4. TRENCH CHECKS ON THE BUILDING SEWER STUBS SHALL EXTEND 6" BELOW THE BOTTOM OF THE PIPE, LENGTH SHALL BE A MINIMUM OF 12", THE HEIGHT OF THE TRENCH CHECK SHALL EXTEND 12" ABOVE THE TOP OF THE PIPE. THE WIDTH OF THE TRENCH CHECK SHALL BE THE WIDTH OF THE TRENCH.
  5. SEE SPECIFICATION SECTION 2100 FOR SEWER MAIN BEDDING AND BACKFILL.
  6. #12 GAUGE GREEN INSULATED COPPER TRACER WIRE SHALL BE INSTALLED. TRACER WIRE TERMINAL BOXES SHALL BE INSTALLED DIRECTLY ABOVE THE SEWER SERVICE OR AS DETERMINED BY THE ENGINEER.
  7. FOR SERVICES, TRACER WIRE SHALL RUN FROM THE WYE AND TERMINATE IN A FLUSH MOUNTED TRACER BOX WITH A GREEN CAST IRON LOCKABLE TOP. WIRE SHALL BE TAPED OR TIED TO THE PIPE AT 5' INTERVALS.
  8. TRACER WIRE BOX SHALL BE INSTALLED WITHIN 1.0' OF PROPERTY LINE.
  9. THE TRACER WIRE SHALL REMAIN CONTINUOUS TO THE GREATEST EXTENT POSSIBLE. SPLICES IN THE TRACER WIRE SHOULD BE MADE WITH SPLIT BOLT CONNECTORS. WIRE NUTS SHALL NOT BE USED. A WATER-PROOF CONNECTION IS NECESSARY TO PREVENT CORROSION.

**LEE'S SUMMIT**  
**MISSOURI**

PUBLIC WORKS ENGINEERING DIVISION | 220 SE GREEN STREET | LEE'S SUMMIT, MO 64063

BUILDING SEWER STUB AND RISER

Date: 04/17  
Drawn By: MJF  
Checked By: DL  
File: SAN-1  
Rev: 1/14  
Rev:

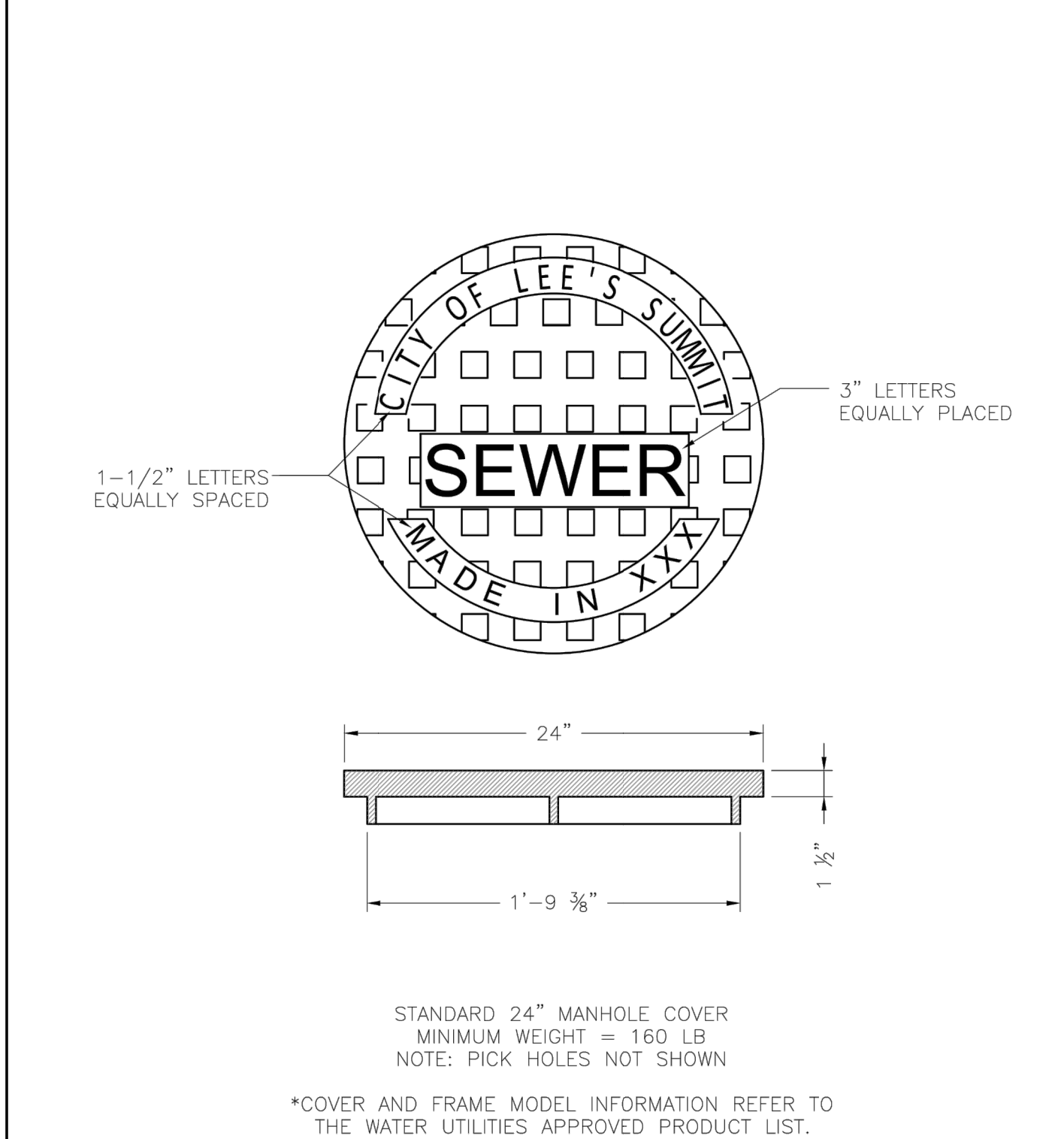

**LEE'S SUMMIT**  
**MISSOURI**

PUBLIC WORKS ENGINEERING DIVISION | 220 SE GREEN STREET | LEE'S SUMMIT, MO 64063

SANITARY MANHOLE COVER DETAIL

Date: 04/17  
Drawn By: MJF  
Checked By: DL  
File: SAN-8  
Rev: 1/14  
Rev:

**RECORD DRAWING**

The information provided on this drawing conforms to construction records; it is not intended for construction, implementation or recording purposes; and it is solely based on information obtained by my firm.

"100-00 100.10", "4-00% 1.15% slope", or "8-inch HDPE-PVC pipe" are all typical examples of revisions that indicate that design data has been replaced with "as-built" information. All other data is as designed and has not been field verified.

Date: 1/28/2022  
Certified by: Matthew J. Schlicht  
Title: Engineer  
Firm: Engineering Solutions