

Public Water Improvement Plans for Lee's Summit Town Centre Lot 1 Section 29, Township 48 North, Range 31 West City of Lee's Summit, Jackson County, Missouri

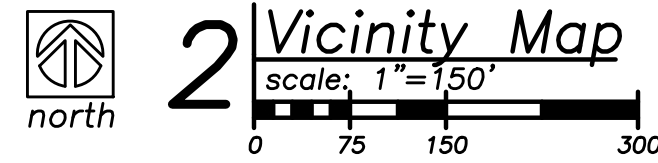

Utility Contacts

Sanitary - City of Lee's Summit	(816) 969-1900
Water - City of Lee's Summit	(816) 969-1900
Storm Sewer - City of Lee's Summit	(816) 969-1800
Electric - Evergy	(888) 471-5275
Gas - Spire	(816) 756-5252
Telephone - AT&T	(800) 464-7928
Cable - Spectrum	(816) 358-8833

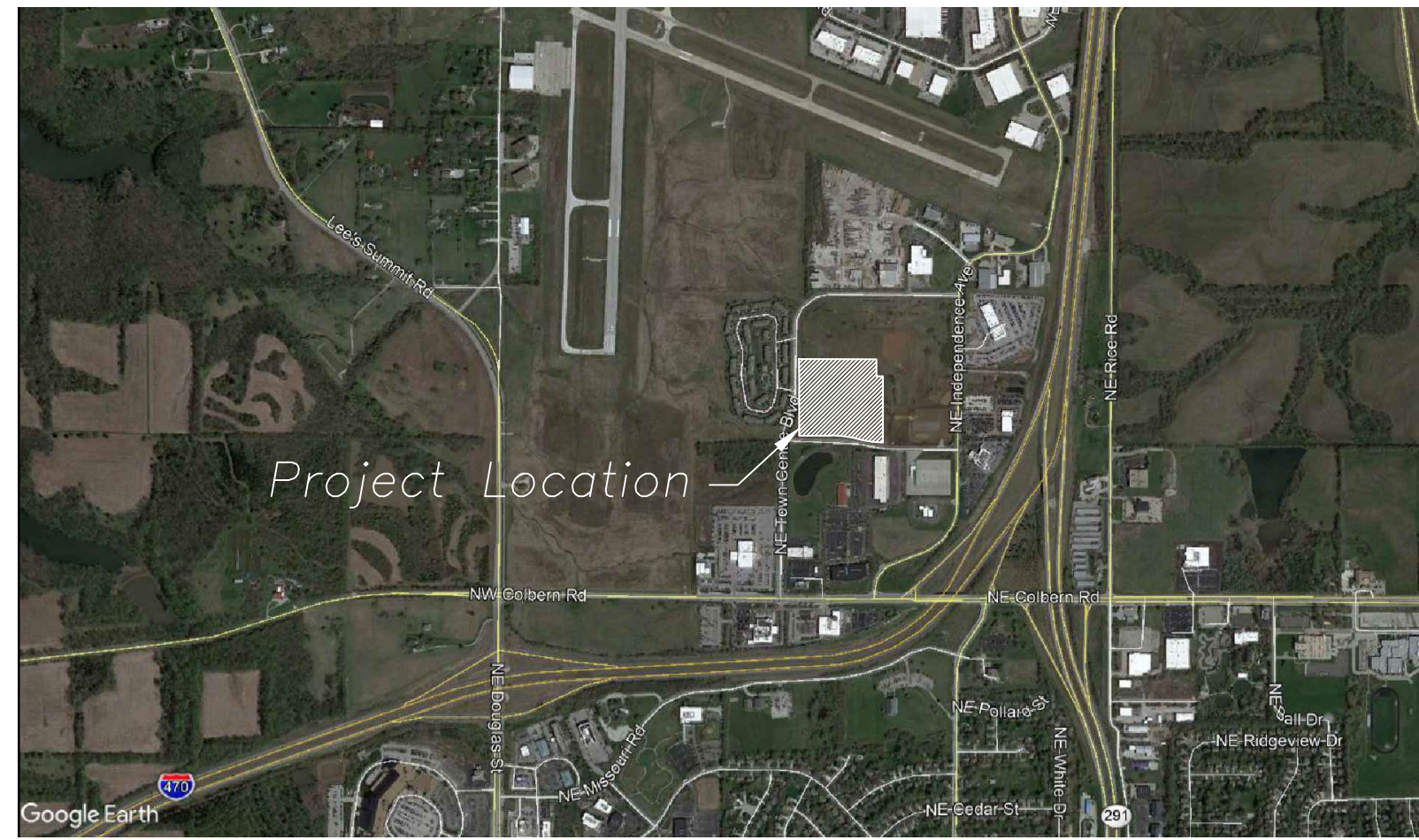
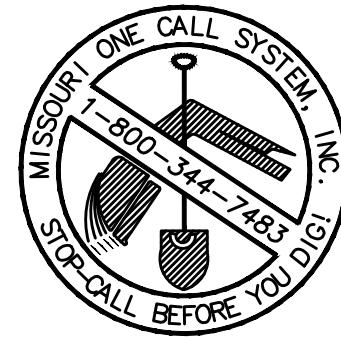

Local Benchmarks:

BM-1: (Sanitary Sewer Manhole, Center of Lid)
Elevation: 1006.88'
N: 1013449.78
E: 2826933.88

BM-2: (Storm Sewer Curb Inlet, Center of Lid)
Elevation: 994.34'
N: 1013518.71
E: 2826136.03

Symbols

	sanitary manhole
	service cleanout
	force main release valve
	rectangular structure
	circular structure
	fire hydrant
	water valve
	water meter
	backflow preventer
	natural gas meter
	service transformer (pad mount)
	primary switch gear
	light pole
	cable/phone/data junction box
	street light
	pedestrian street light
	electric pole
	guy wire
	end section

Floodplain Note:

The site lies entirely with "Zone X", areas determined to be outside the 0.2% annual chance floodplain as depicted on the FEMA Flood Insurance Rate Map (FIRM) no. 29095C0430G, Revision Date: January 20, 2017.

Property Legend

	right of way
	property lines
	easements
	setbacks

Grading Legend

	existing minor contour
	existing major contour
	proposed minor contour
	proposed major contour

Utility Legend

	existing
	proposed

Linetypes

	sanitary main
	sanitary service
	storm sewer (existing)
	storm sewer (solid wall, proposed)
	storm sewer (solid wall, proposed)
	storm sewer (perforated, proposed)
	water main
	water service (fire)
	water service (domestic)
	water service (irrigation)
	natural gas main
	natural gas service schematic
	underground primary electric
	underground secondary electric
	overhead electric
	underground cable/phone/data
	underground cable/phone/data service
	fence-chainlink
	fence-wood
	fence-barbed wire
	treeline

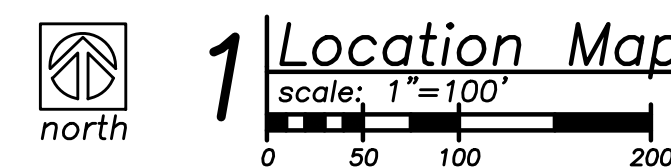

Utility Notes:

- Boundary information, existing utilities and topographic features shown are based on information supplied by owner, surveyor, and others.
- The existing utility locations shown on these plans are approximate and may not include all utility lines present. The contractor shall be responsible to contract "One Call" and coordinate field location of all existing underground utilities prior to beginning excavation/construction activities.
- The contractor shall be responsible for any damage to any utilities or their structures during excavation/construction activities. Utilities include but are not limited to a service such as electricity, communication, water, public transportation (including traffic signals), storm systems, and items provided by a public utility.
- The contractor shall coordinate and be responsible for connection fees, system development fees, taxes, etc. for all main connections and/or extensions with and from the city and/or respective utility unless otherwise coordinated with the Owner. All utility services for this project shall be coordinated with respective utility company by contractor.
- The contractor shall be responsible for adjusting all at-grade utilities such as manhole covers, valve box covers, etc. to finish grade, whether specifically indicated in these plans or not.
- Utilities shown on the plan with specific elevations and/or structure locations are SUE quality level "B", ie: storm sewer, sanitary sewer, water hydrants & valves, utility poles, etc. All other existing utility information shown is SUE quality level "D", primarily retracement of one-call and city records.
- Refer to mechanical, electrical, and plumbing (MEP) plans for utility service sizes and exact locations. Refer to site electric plans for electric construction details.
- Provide temporary support for existing utility lines that are encountered during construction until backfilling is complete.
- Backfill all utility trenches according to the most recent edition of the jurisdictional standards.
- All utilities shall be brought within 5' of the building to connect to plumbing contractors work unless otherwise specified.
- The Contractor shall adjust all utility fixtures, manholes and inlets to finished grade as required.
- The Contractor shall maintain 18" minimum vertical clearance between storm sewer and sanitary sewer pipes and 18" minimum vertical clearance between sanitary sewer and water main unless otherwise specified.
- Contractor shall prevent entry of mud, dirt, debris, and other material into new and existing storm sewer systems. Should any contamination occur during construction, the contractor shall clean at contractor's expense. Upon completion of all storm sewer improvements, all new and existing pipe and structures shall be cleaned out.
- Electrical, lighting, and data conduit layout shown is for graphical purposes only. See MEP plans for more detail.
- The Contractor shall provide all temporary power, process, and utility service bypasses and connections as required.

Sheet Index

- CW 1 - Cover
- CW 2 - Public Sanitary Main Plan & Profile
- CW 3 - Details
- CW 4 - Details

Civil Engineer:

Davidson Architecture & Engineering, LLC
Mr. Paul A. Miller, P.E.
4301 Indian Creek Pkwy.
Overland Park, KS 66207
Phone: (913) 451-9390
Email: Paul@davidsonae.com

Owner Information

WHD Management, LLC
Mr. Josh Wilson
PO Box 1059
Lee's Summit, MO 64063
Phone: (816) 935-5019
Email: jjwilson801213.com

Legal description:

Lot 1, Lee's Summit Town Centre, Lot 1 & Lot 2, A Subdivision In Lee's Summit, Jackson County, Missouri. Containing 505,722.67 sq. ft. or 11.61 acres more or less.

General Notes:

- The Contractor shall be responsible for obtaining all required permits, paying all fees, and otherwise complying with all applicable regulations governing the project.
- All materials, workmanship, and construction shall meet or exceed the city standards. Where there is conflict between these plans and standards, the higher quality standard as determined by the engineer shall apply. All work shall be inspected and approved by contractor.
- All work and materials shall be subject to inspection and approval by the owner or the owner's representative. Any change or deviation from these plans must be authorized in writing by the owner or the owner's representative prior to work being completed.
- The work associated with and based on these plans, shall be subject to the requirements of, and conform to, the Municipal Code of Lee's Summit, Missouri, and the standards and specifications in current use. The standards, specifications, details, and procedures sub-referenced therein are hereby incorporated by reference.
- Lineal foot measurements shown on the plans are horizontal measurements, not slope measurements. All payments shall be made on horizontal measurements.
- No geological information is shown in these plans.
- Prior to commencement of work, the contractor shall notify all utility companies which have facilities in the near vicinity of the construction to be performed.
- All waste material resulting from the project shall be disposed of off-site in an approved landfill. All excavation shall be unclassified. No separate payment will be made for rock excavation. Contractor is responsible for all haul off material.
- The Contractor shall be required to provide a stabilized construction entrance to prevent mud from being deposited onto adjacent roads.
- All mud, dirt, and debris tracked onto the parking lot or any roadway shall be removed immediately by the contractor.
- The Contractor shall be responsible for keeping the public streets in the vicinity of the job site clean and free of rocks, soil and debris. Streets and/or parking areas will be scraped and swept on a daily basis by the general contractor.
- The Contractor shall protect from damage all survey monuments, property markers, benchmarks, etc. Items damaged shall be reset by a professional land surveyor licensed in the state of Missouri, at the contractor's expense.
- Paving shall conform to the minimum design standards as required by the city and these drawings. If a geotechnical report is provided for the project, the greater pavement requirement between the city's minimum design standards and the geotechnical report shall be used.
- The Contractor shall provide 48-hour notification to the city engineering division or proper city staff to schedule all required inspections.
- All concrete for public improvements shall comply with the city standards and specifications. If no city standards and specifications are provided, then the contractor shall comply with the standards and specifications of the Kansas City Metropolitan Materials Board (KCMMB) unless otherwise noted. Structural concrete shall be 5,000 psi and nonstructural concrete shall be 4,000 psi.
- The contractor shall be responsible for the restoration of the right-of-way and for damaged improvements such as curbs, sidewalks, street light and traffic signal junction boxes, traffic signal loop lead-ins, signal poles, etc (offsite and onsite). Damaged improvements shall be repaired in conformance with the latest city standards and to the city's satisfaction.
- All work within the road right-of-way shall conform to the technical specifications and design criteria for public improvement projects of the city of Lee's Summit, Missouri. A right-of-way work permit and/or street excavations permit shall be obtained by the contractor if required to complete all work within the public right-of-way.
- All traffic control in connection with construction in the right-of-way shall be in conformance with the Manual of Uniform Traffic Control Devices and/or the jurisdictional authority. It is the contractor's responsibility to obtain a traffic control permit if required.
- All waste materials, trash and construction debris shall be collected and stored in dumpsters. No construction waste shall be buried on site. All hazardous waste materials will be disposed of in the manner specified by local, state and federal regulations. Site personnel shall be instructed in these practices, and the construction manager shall be responsible for seeing that these practices are followed.
- Recommendations made by the geotechnical engineer, to be retained by the owner, and contained in the geotechnical report shall govern project conditions unless noted otherwise. Paving shall conform to the greater pavement requirement between the city's minimum design standards and the recommendations made in the geotechnical report.
- The Contractor shall grade areas to provide positive drainage.
- The contractor shall be responsible for the coordination of work between suppliers and subcontractors involved in the project, including staging of construction details.
- All disturbed areas shall be maintained for dust control. Sprinkling tank trucks shall be available at all times & used on on-site disturbed areas, and other areas where dust becomes a problem as a result of construction activity.
- Nothing indicated on these drawings shall relieve the contractor from complying with appropriate safety regulations.
- Field survey identified no evidence suggesting presence of any active, inactive or capped oil and/or gas wells on the property.

a new development for
Town Centre Lot 1
520 NE Town Centre Drive
Lee's Summit, Missouri

date
01.31.2022
drawn by
JMP
checked by
PAM
revisions

sheet number

CW 1

drawing type
Permit
project number
20231

Utility Notes

- Boundary information, existing utilities and topographic features shown are based on information supplied by owner, surveyor, and others.
- The existing utility locations shown on these plans are approximate and may not include all utility lines present. The contractor shall be responsible to make One Call and coordinate field location of all existing underground utilities prior to beginning excavation/construction activities.
- The contractor shall be responsible for any damage to any utilities or their structures during excavation/construction activities.
- The contractor shall coordinate and be responsible for connection fees, system development fees, taxes, etc. for all main connections and/or extensions with and from the city and/or respective utility unless otherwise coordinated with the Owner. All utility services for this project shall be coordinated with respective utility company by contractor.
- The contractor shall be responsible for adjusting all at-grade utilities such as manhole covers, valve box covers, etc. to finish grade, whether specifically indicated in these plans or not.
- Utilities shown on the plan with specific elevations and/or structure locations are SUE quality level "B", ie: storm sewer, sanitary sewer, water hydrants & valves, utility poles, etc. All other existing utility information shown is SUE quality level "D", primarily retracement of one-call and city records.

Property Legend

- right of way
- property lines
- easements
- setbacks

Grading Legend

- existing minor contour
- existing major contour
- proposed minor contour
- proposed major contour

Utility Legend

- existing
- proposed

Linetypes

- sanm sanitary main
- sans sanitary service
- ssns storm sewer (existing)
- ssms storm sewer (solid wall, proposed)
- ssms storm sewer (solid wall, proposed)
- ssms storm sewer (perforated, proposed)
- wrm water main
- wrf water service (fire)
- wrd water service (domestic)
- wri water service (irrigation)
- gasm natural gas main
- gass natural gas service schematic
- elpu underground primary electric
- elsu underground secondary electric
- elpo overhead electric
- datu underground cable/phone/data
- datasu underground cable/phone/data service
- fence-chainlink
- fence-wood
- fence-barbed wire
- treeline

Symbols

- sanitary manhole
- service cleanout
- force main release valve
- rectangular structure
- circular structure
- fire hydrant
- water valve
- water meter
- backflow preventer
- natural gas meter
- service transformer (pad mount)
- primary switch gear
- light pole
- cable/phone/data junction box
- street light
- pedestrian street light
- electric pole
- guy wire
- end section

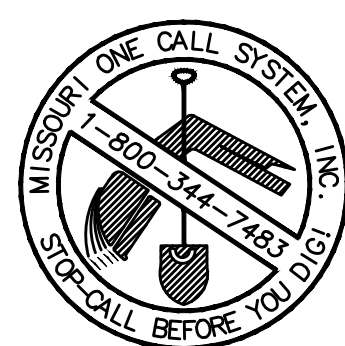

Local Benchmarks:

- BM-1:** (Sanitary Sewer Manhole, Center of Lid)
Elevation: 1006.88'
N: 1013449.78
E: 2826933.88
- BM-2:** (Storm Sewer Curb Inlet, Center of Lid)
Elevation: 994.34'
N: 1013518.71
E: 2826136.03

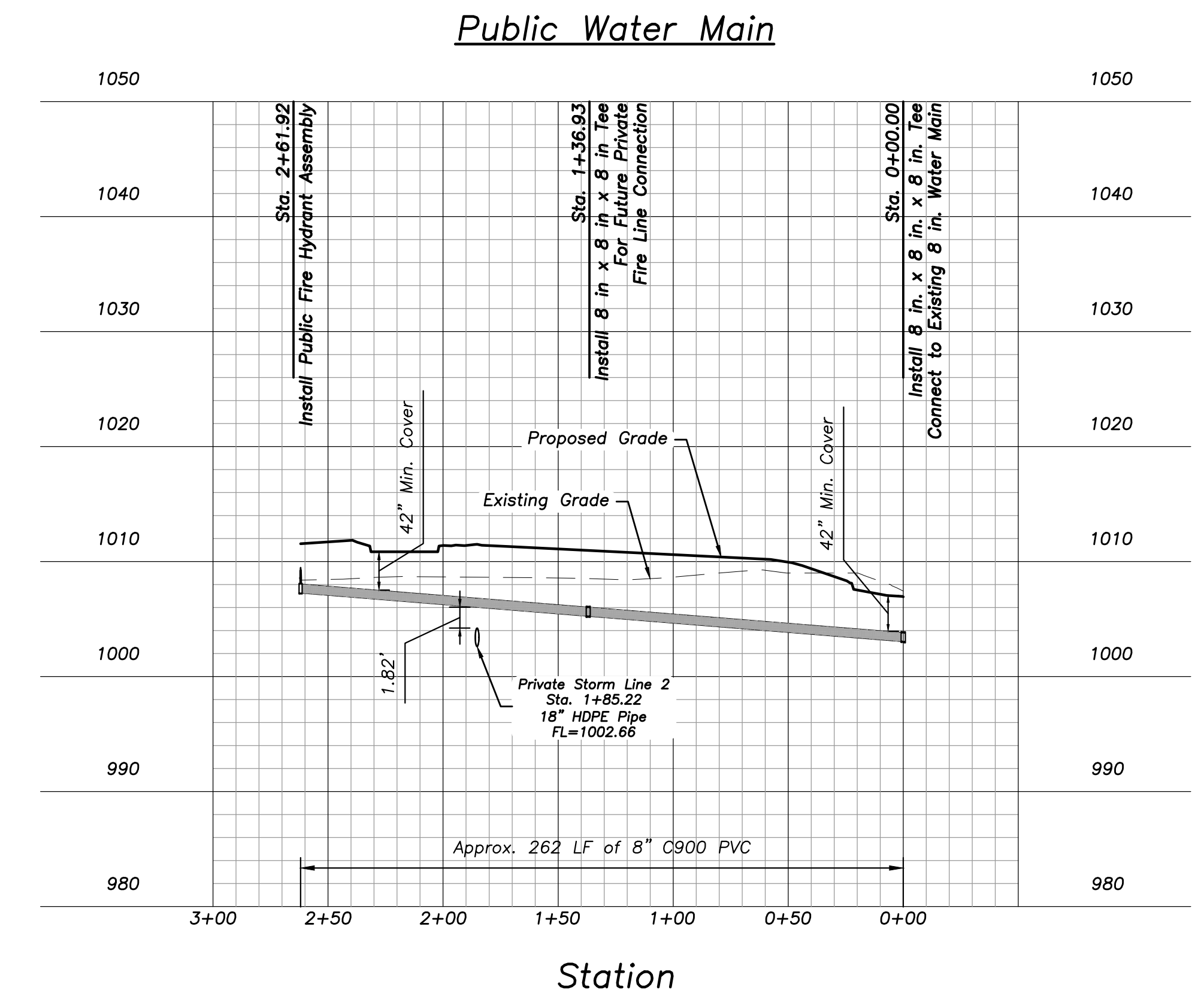
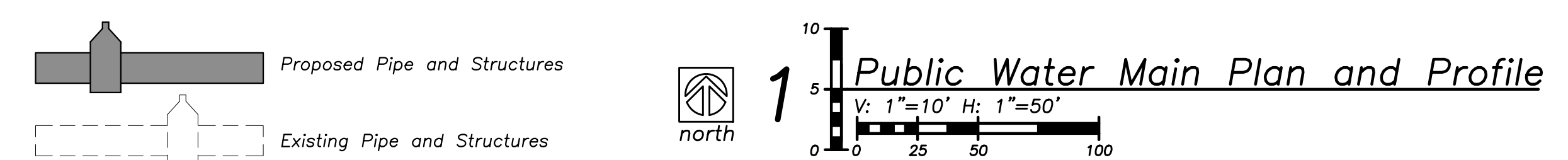
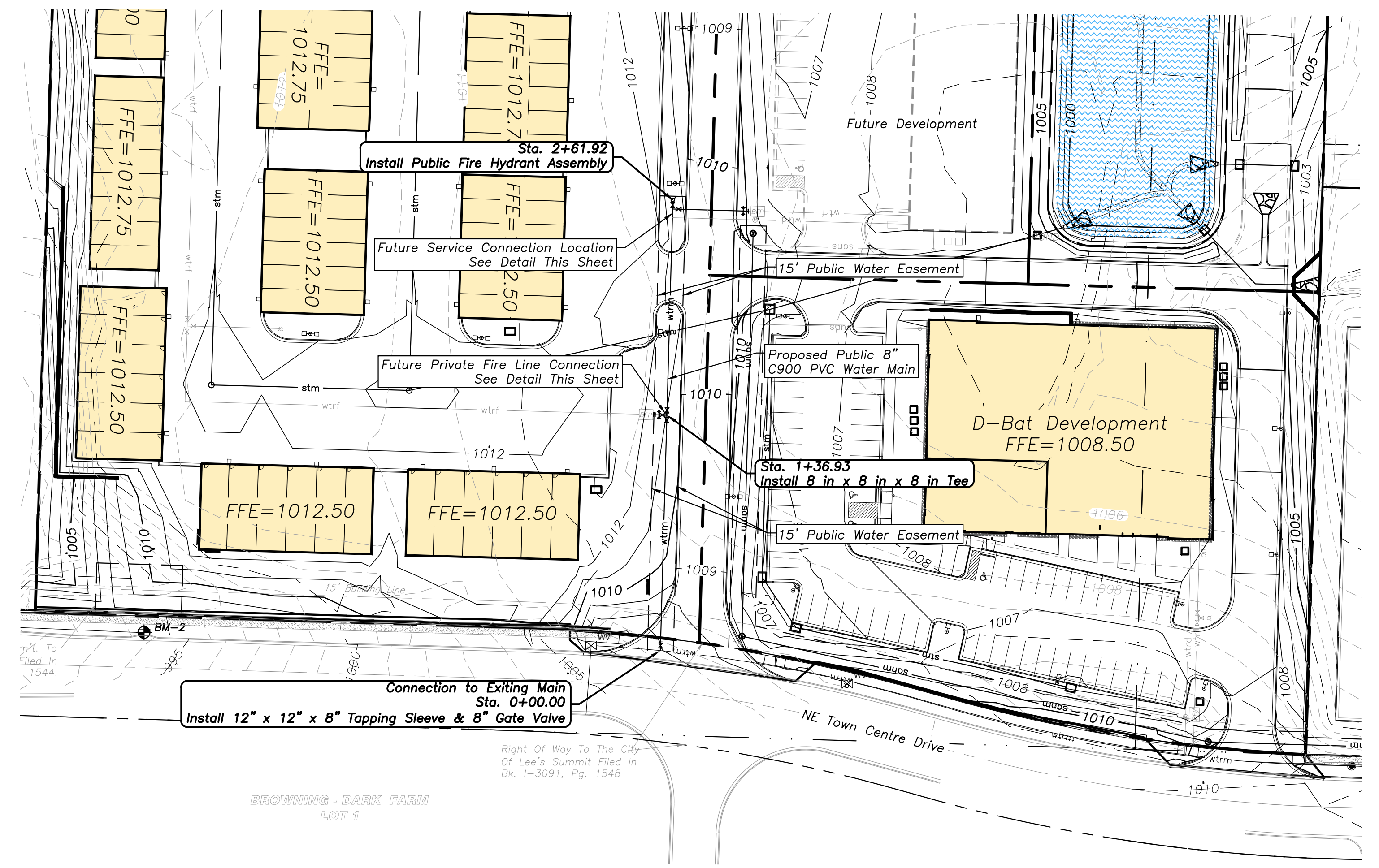
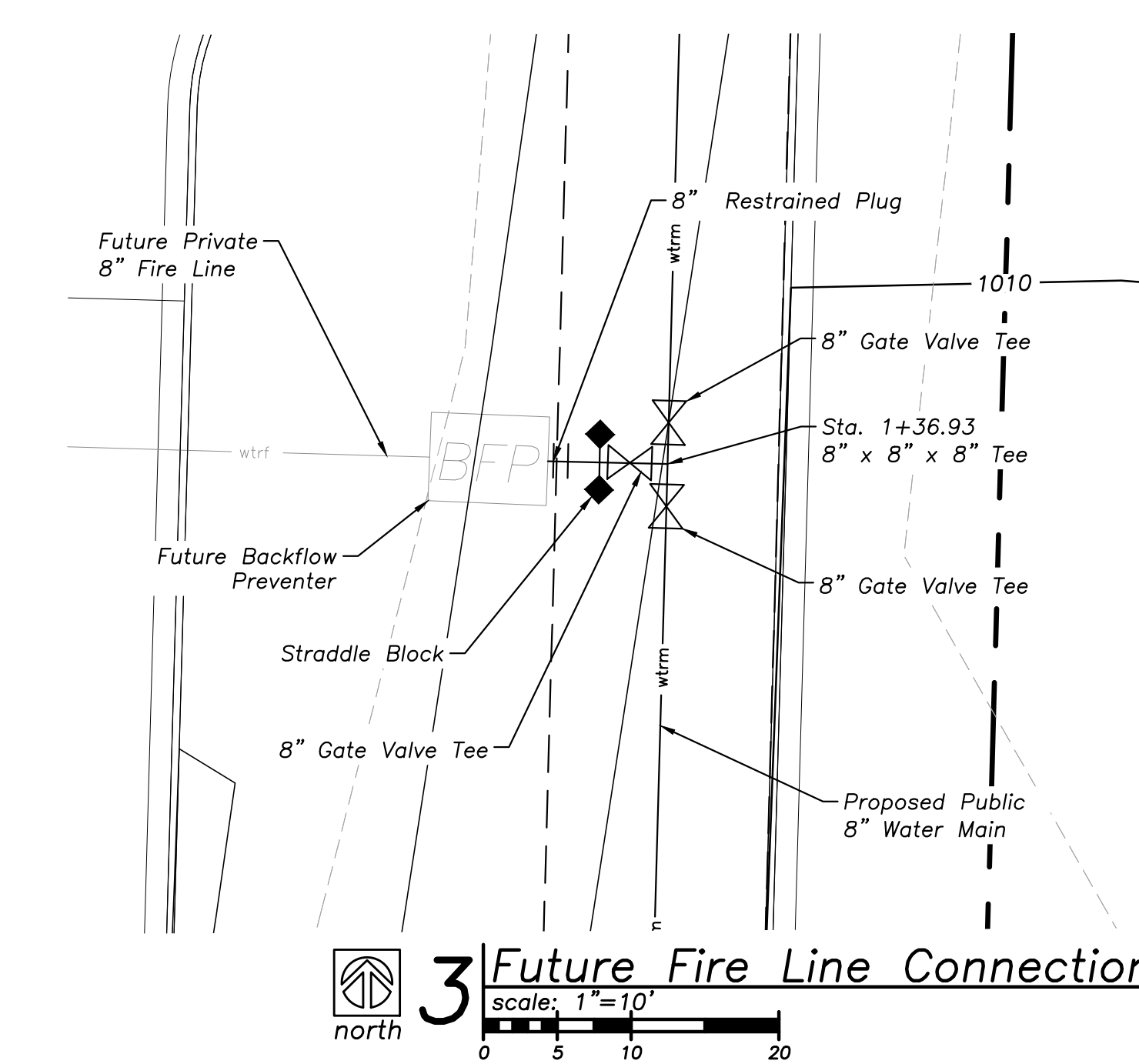
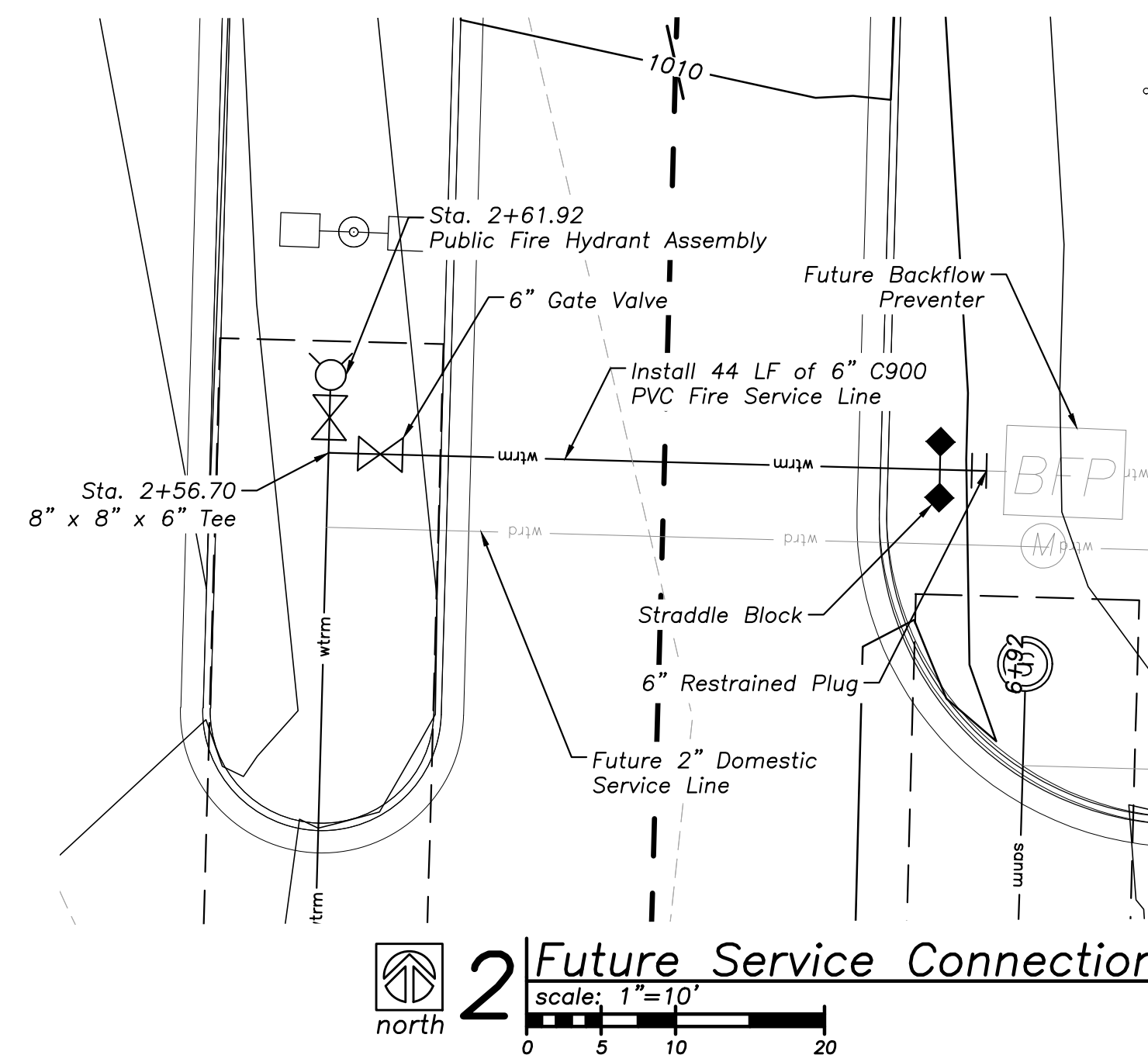

a new development for
Town Centre Lot 1
520 NE Town Centre Drive
Lee's Summit, Missouri

date 01.31.2022
drawn by JMP
checked by PAM
revisions

sheet number
CW 2
drawing type Permit
project number 20231

REQUIRED CONCRETE BEARING AREA (SQ. FEET - SF)

NOM. DIA. (INCHES)	180 TEE, PLUG	90 BEND	45 BEND	22.5 BEND	11.25 BEND
6	4.7	6.7	4.0	4.0	4.0
8	8.4	11.8	6.4	4.0	4.0
10	13.1	18.5	10.0	5.1	4.0
12	18.8	26.7	14.4	7.4	4.0
14	25.7	36.3	19.6	10.0	5.0
16	33.5	47.4	25.6	13.1	6.6
18	42.4	REST. JT.	32.5	16.5	8.3
20	REST. JT.	REST. JT.	40.1	20.4	10.3
24	REST. JT.	REST. JT.	REST. JT.	29.4	14.8

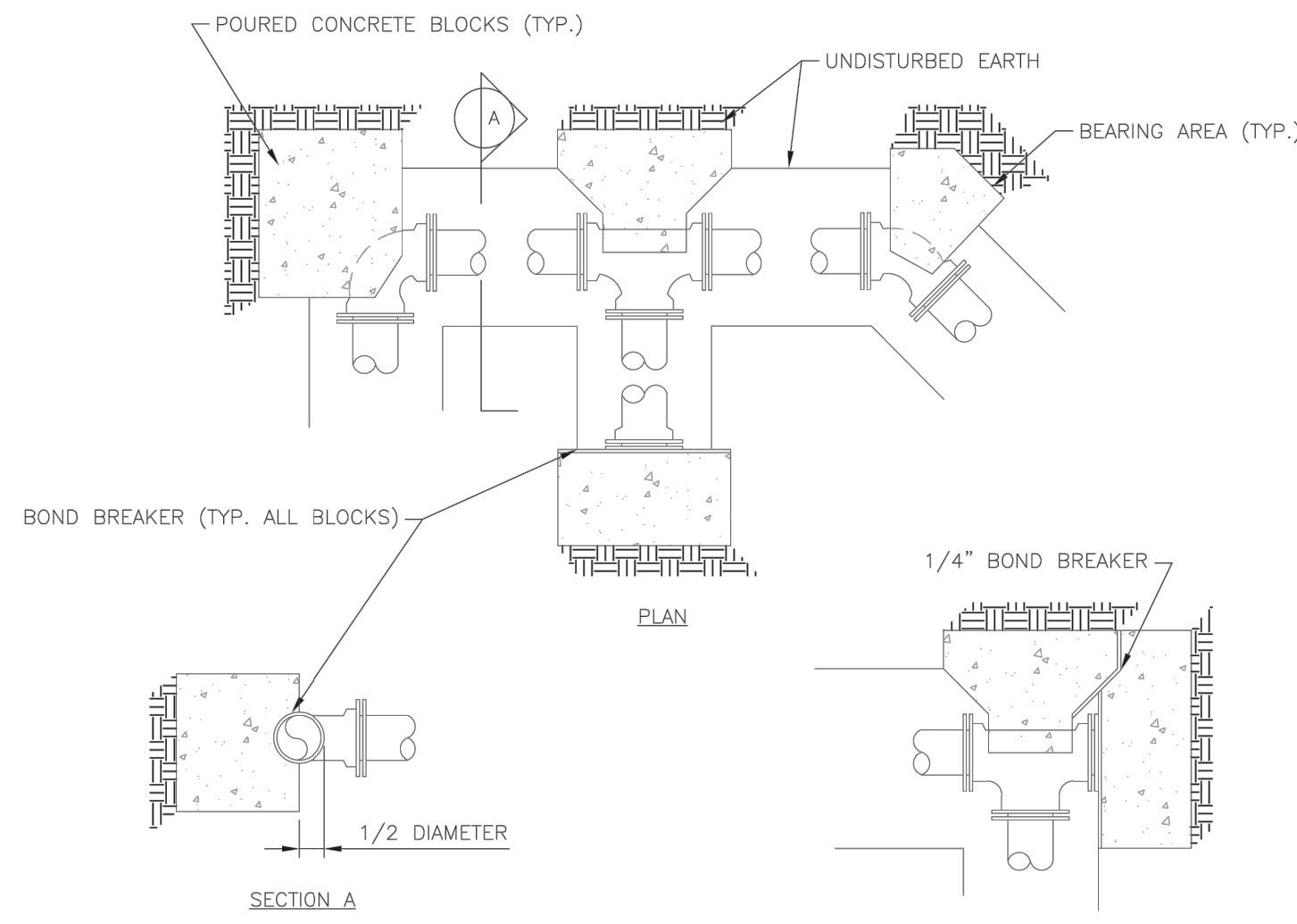

- NOTES:
1. ALL BENDS WITHOUT RESTRAINED JOINTS SHALL HAVE CONCRETE THRUST BLOCKS INSTALLED FOR RESTRAINT.
 2. MEGA LUGS MAY BE USED ONLY IN CONJUNCTION WITH CONCRETE THRUST BLOCKING.
 3. BEARING AREA MUST BE AGAINST UNDISTURBED SOIL.
 4. DO NOT COVER JOINTS OR BOLTS (WHERE APPLICABLE) WITH CONCRETE.

LS **LEE'S SUMMIT MISSOURI**
PUBLIC WORKS ENGINEERING DIVISION | 220 SE GREEN STREET | LEE'S SUMMIT, MO 64063

HORIZONTAL THRUST BLOCK

Date: 01/2016
Drawn By: JN
Checked By: DL

WAT-1

REQUIRED CONCRETE VOLUME (CUBIC FEET - CF)

NOM. DIA. (INCHES)	180 TEE, PLUG	90 BEND	45 BEND	22.5 BEND	11.25 BEND
6	50.5	71.4	38.6	19.7	9.9
8	89.8	126.9	68.7	35.0	17.6
10	140.2	198.3	107.3	54.7	27.5
12	202.0	REST. JT.	154.6	78.8	39.6
14	REST. JT.	REST. JT.	210.4	107.3	53.9
16	REST. JT.	REST. JT.	REST. JT.	140.1	70.4
18	REST. JT.	REST. JT.	REST. JT.	177.3	89.1
20	REST. JT.	REST. JT.	REST. JT.	REST. JT.	110.0
24	REST. JT.	REST. JT.	REST. JT.	REST. JT.	158.4

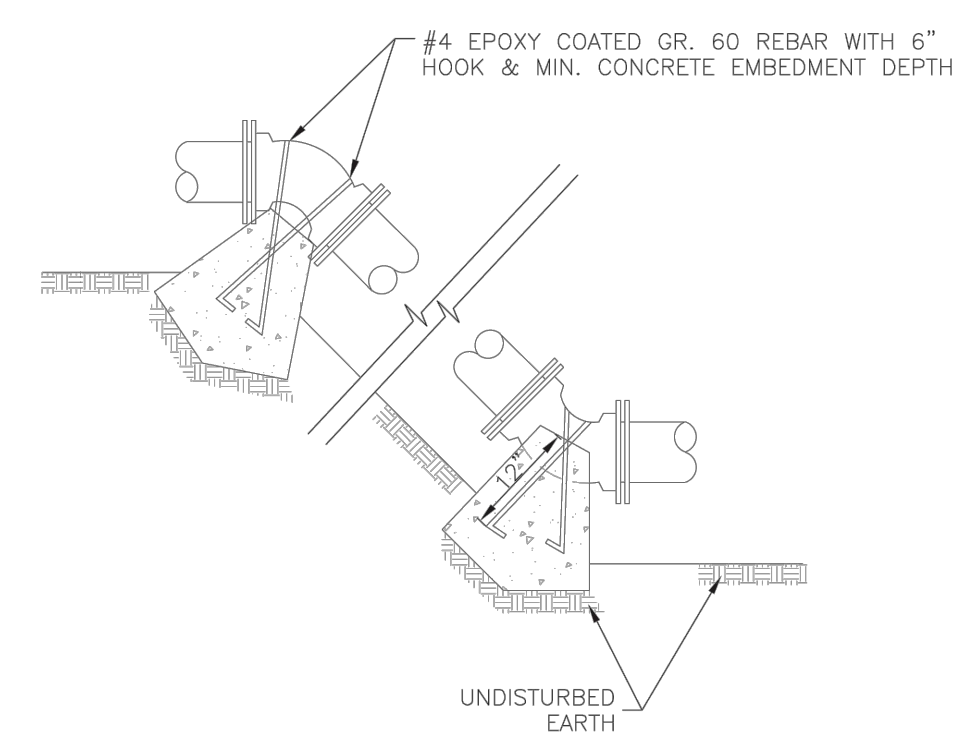

- NOTES:
1. ALL BENDS WITHOUT RESTRAINED JOINTS SHALL HAVE CONCRETE THRUST BLOCKS INSTALLED FOR RESTRAINT.
 2. MEGA LUGS MAY BE USED ONLY IN CONJUNCTION WITH CONCRETE THRUST BLOCKING.
 3. BEARING MUST BE AGAINST UNDISTURBED SOIL.
 4. DO NOT COVER JOINTS OR BOLTS (WHERE APPLICABLE) WITH CONCRETE.

LS **LEE'S SUMMIT MISSOURI**
PUBLIC WORKS ENGINEERING DIVISION | 220 SE GREEN STREET | LEE'S SUMMIT, MO 64063

VERTICAL THRUST BLOCK

Date: WAT-2
Drawn By: JN
Checked By: DL

WAT-2

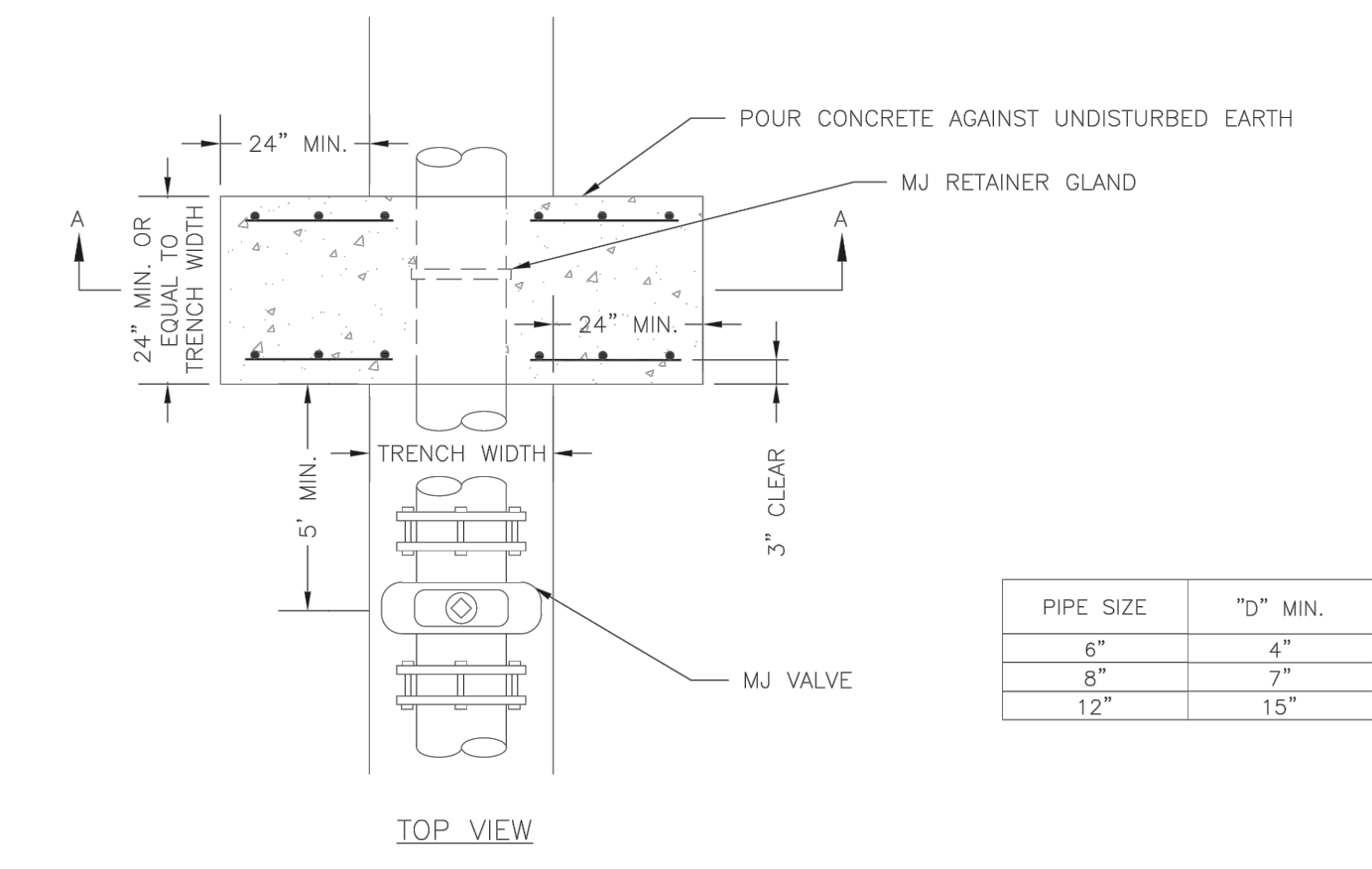

PIPE SIZE	"D" MIN.
6"	4"
8"	7"
12"	15"

NOTE:
THIS DETAIL NOT TO BE USED FOR PIPE GREATER THAN 12"

LS **LEE'S SUMMIT MISSOURI**
PUBLIC WORKS ENGINEERING DIVISION | 220 SE GREEN STREET | LEE'S SUMMIT, MO 64063

STRADDLE BLOCK

Date: 01/2016
Drawn By: JN
Checked By: DL

WAT-3

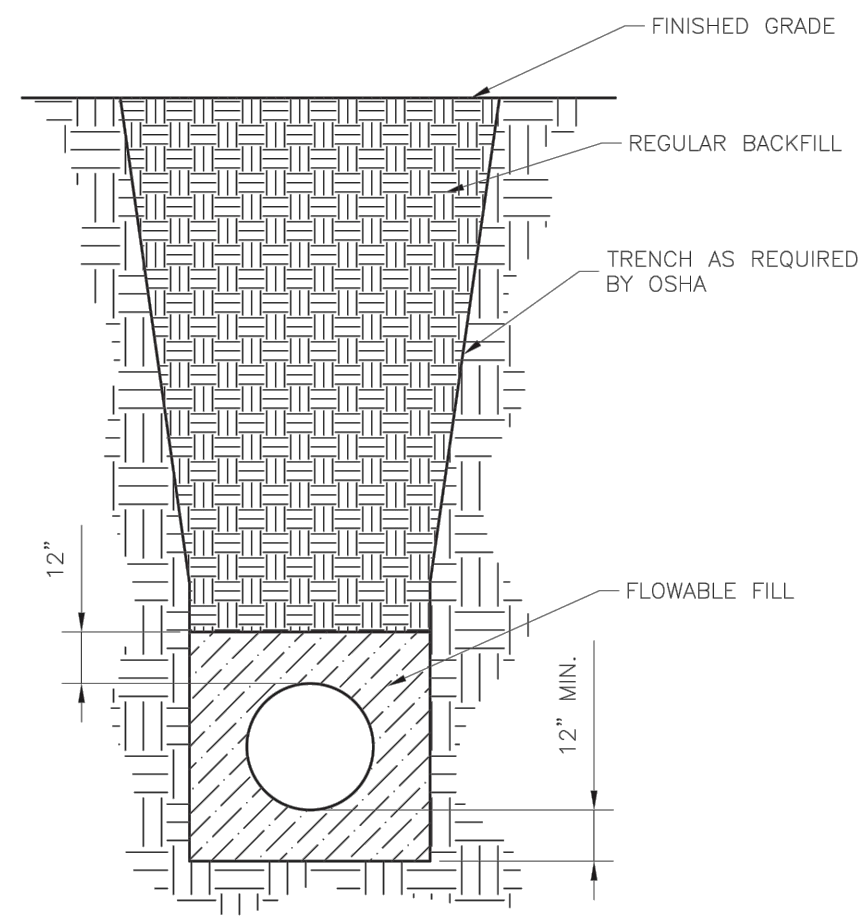

- NOTES:
1. FLOWABLE FILL SHALL MEET THE REQUIREMENTS OF THE CITY OF LEE'S SUMMIT DESIGN AND CONSTRUCTION MANUAL.
 2. REGULAR BACKFILL ABOVE THE TRENCH CHECK SHALL BE FREE OF DEBRIS, ORGANIC MATTER, AND STONES > 6" IN ANY DIMENSION.
 3. TOP OF FLOWABLE BACKFILL SHALL EXTEND 12" ABOVE THE TOP OF THE PIPE.
 4. LENGTH OF TRENCH CHECK SHALL BE A MINIMUM OF 12".

LS **LEE'S SUMMIT MISSOURI**
PUBLIC WORKS ENGINEERING DIVISION | 220 SE GREEN STREET | LEE'S SUMMIT, MO 64063

WATER TRENCH CHECK DETAIL

Date: 01/2016
Drawn By: JN
Checked By: DL

WAT-6

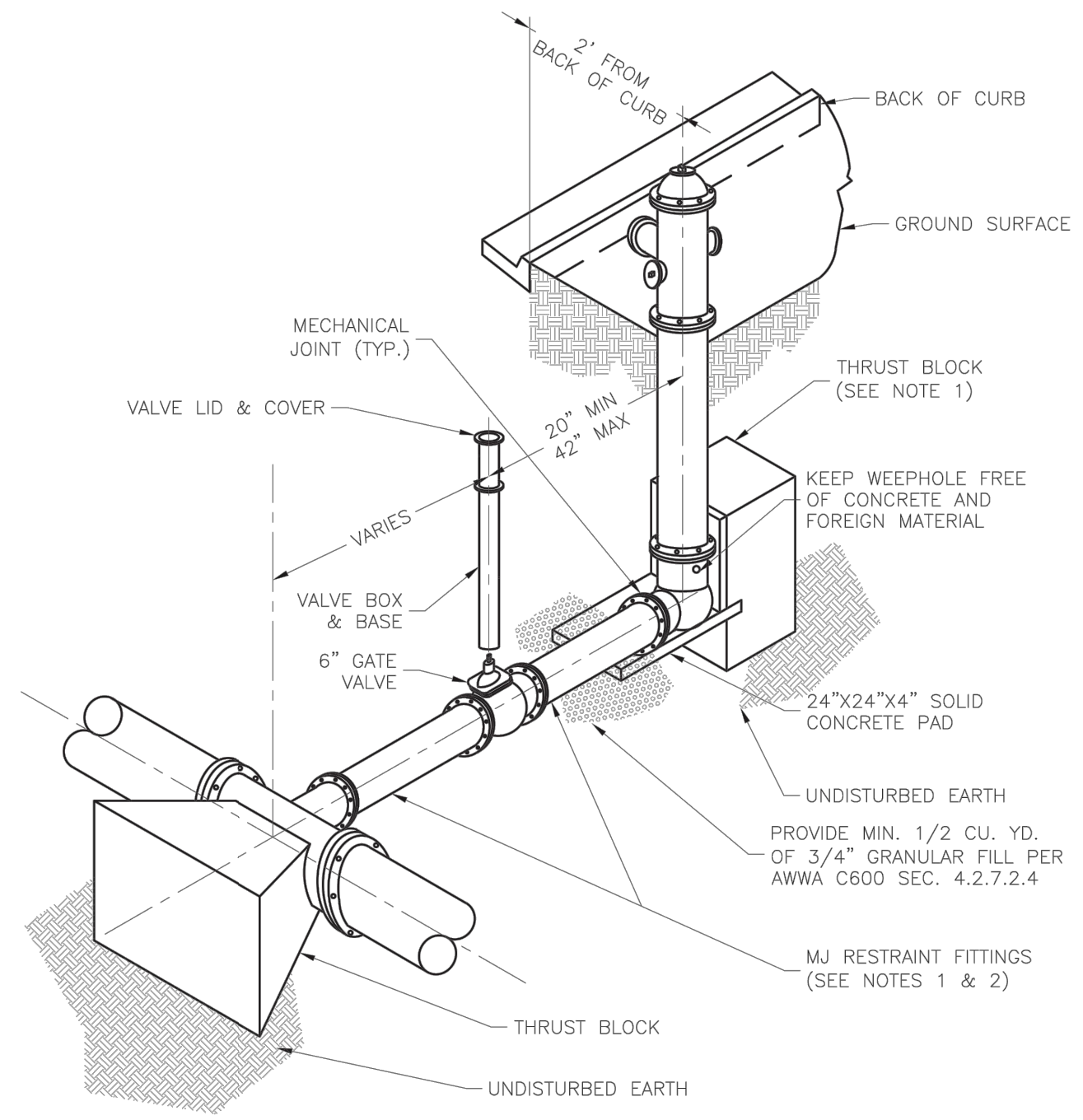

- NOTES:
1. WHEN RETAINER GLANDS ARE USED IN LIEU OF MECHANICAL JOINT (MJ) RESTRAINT FITTINGS, HORIZONTAL THRUST BLOCKS ARE REQUIRED.
 2. GATE VALVE MAY BE BOLTED DIRECTLY TO MJ RESTRAINT TEE.
 3. SEE APPROVED PRODUCTS LIST FOR WATER UTILITIES FOR FIRE HYDRANT, VALVES, VALVE BOX LID, AND COVER.
 4. BOTTOM HYDRANT FLANGE SHALL BE 2" TO 6" ABOVE FINISHED GRADE.
 5. FOR STREETS WITHOUT CURBS FIRE HYDRANTS SHALL BE PLACED WITHIN 1 FOOT OF THE R/W LINE, BUT NOT MORE THAN 10' FROM EDGE OF PAVEMENT. FIRE HYDRANT SHALL NOT BE PLACED IN BOTTOM OF DITCH.
 6. HYDRANT SHALL BE ROTATED AS DIRECTED BY INSPECTOR.

LS **LEE'S SUMMIT MISSOURI**
PUBLIC WORKS ENGINEERING DIVISION | 220 SE GREEN STREET | LEE'S SUMMIT, MO 64063

HYDRANT - STRAIGHT SET

Date: 01/2016
Drawn By: JN
Checked By: DL

WAT-7

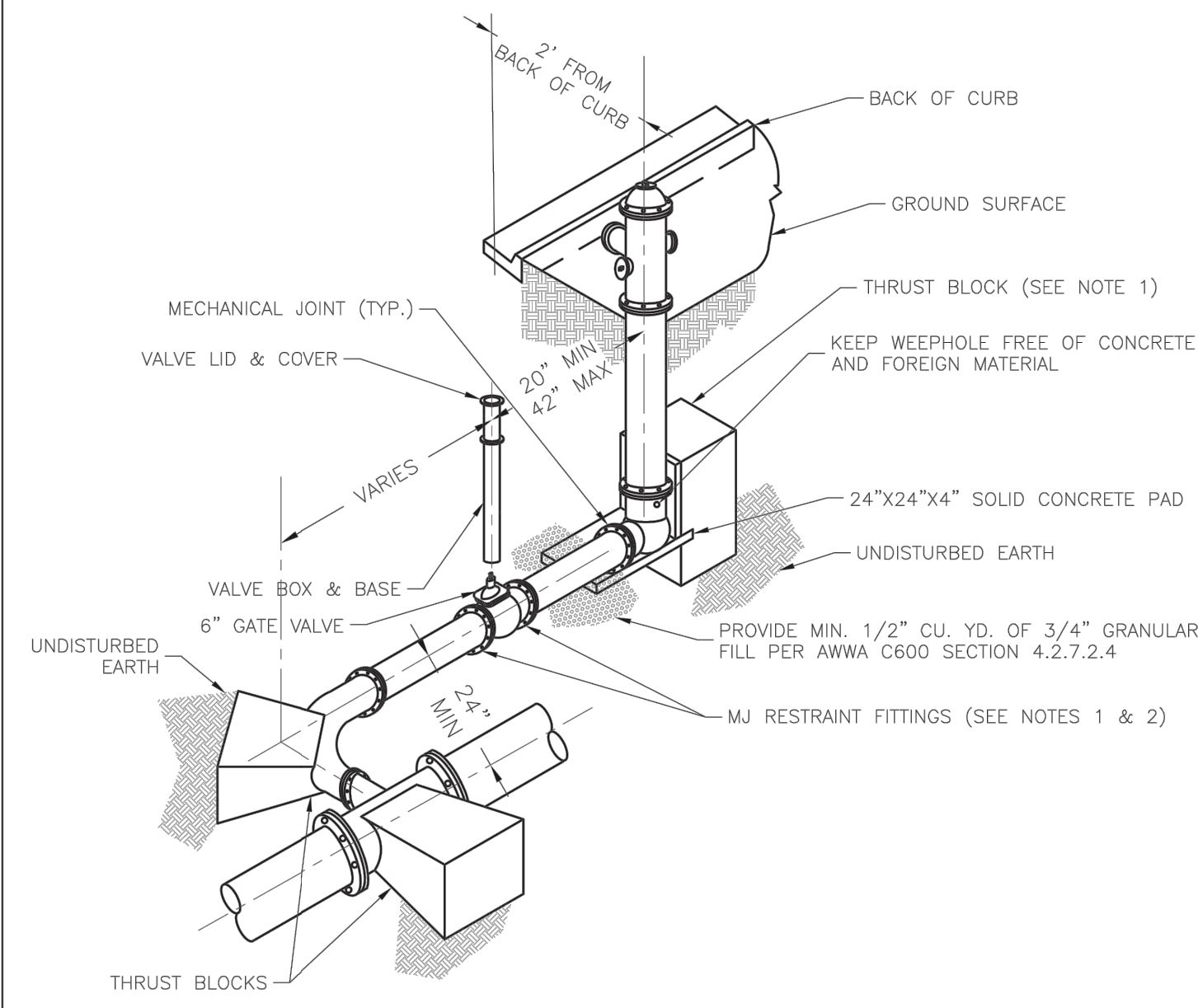

- NOTES:
1. WHEN RETAINER GLANDS ARE USED IN LIEU OF MECHANICAL JOINT (MJ) RESTRAINT FITTINGS, HORIZONTAL THRUST BLOCKS ARE REQUIRED.
 2. GATE VALVE MAY BE BOLTED DIRECTLY TO MJ RESTRAINT TEE.
 3. SEE APPROVED PRODUCTS LIST FOR WATER UTILITIES FOR FIRE HYDRANT, VALVES, VALVE BOX LID, AND COVER.
 4. BOTTOM HYDRANT FLANGE SHALL BE 2" TO 6" ABOVE FINISHED GRADE.
 5. FOR STREETS WITHOUT CURBS FIRE HYDRANTS SHALL BE PLACED WITHIN 1 FOOT OF THE R/W LINE, BUT NOT MORE THAN 10' FROM EDGE OF PAVEMENT. FIRE HYDRANT SHALL NOT BE PLACED IN BOTTOM OF DITCH.
 6. HYDRANT SHALL BE ROTATED AS DIRECTED BY INSPECTOR.

LS **LEE'S SUMMIT MISSOURI**
PUBLIC WORKS ENGINEERING DIVISION | 220 SE GREEN STREET | LEE'S SUMMIT, MO 64063

HYDRANT WITH 90 DEGREE BEND

Date: 01/2016
Drawn By: JN
Checked By: DL

WAT-8

a new development for
Town Centre Lot 1
520 NE Town Centre Drive
Lee's Summit, Missouri

date
01.31.2022
drawn by
JMP
checked by
PAM
revisions

sheet number
CW 3
drawing type
Permit
project number
20231

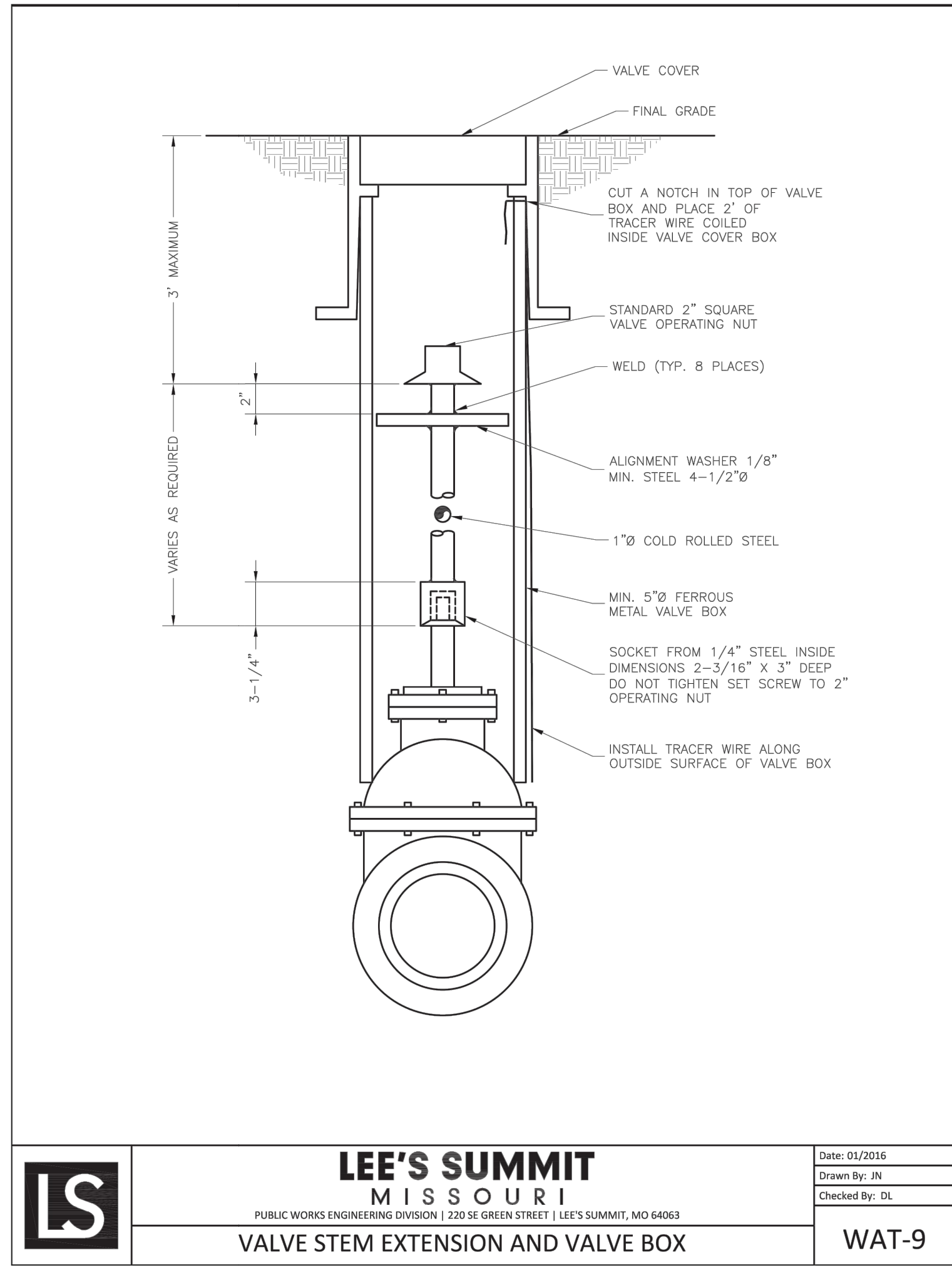
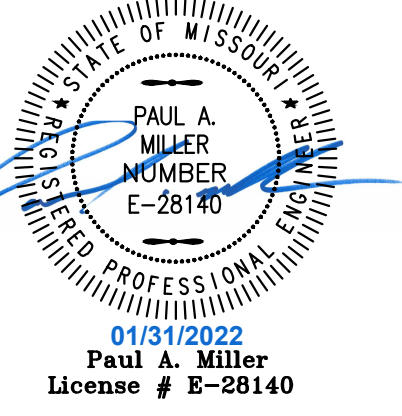

LS	LEE'S SUMMIT MISSOURI <small>PUBLIC WORKS ENGINEERING DIVISION 220 SE GREEN STREET LEE'S SUMMIT, MO 64063</small>	Date: 01/2016
	VALVE STEM EXTENSION AND VALVE BOX	Drawn By: JN
	WAT-9	Checked By: DL

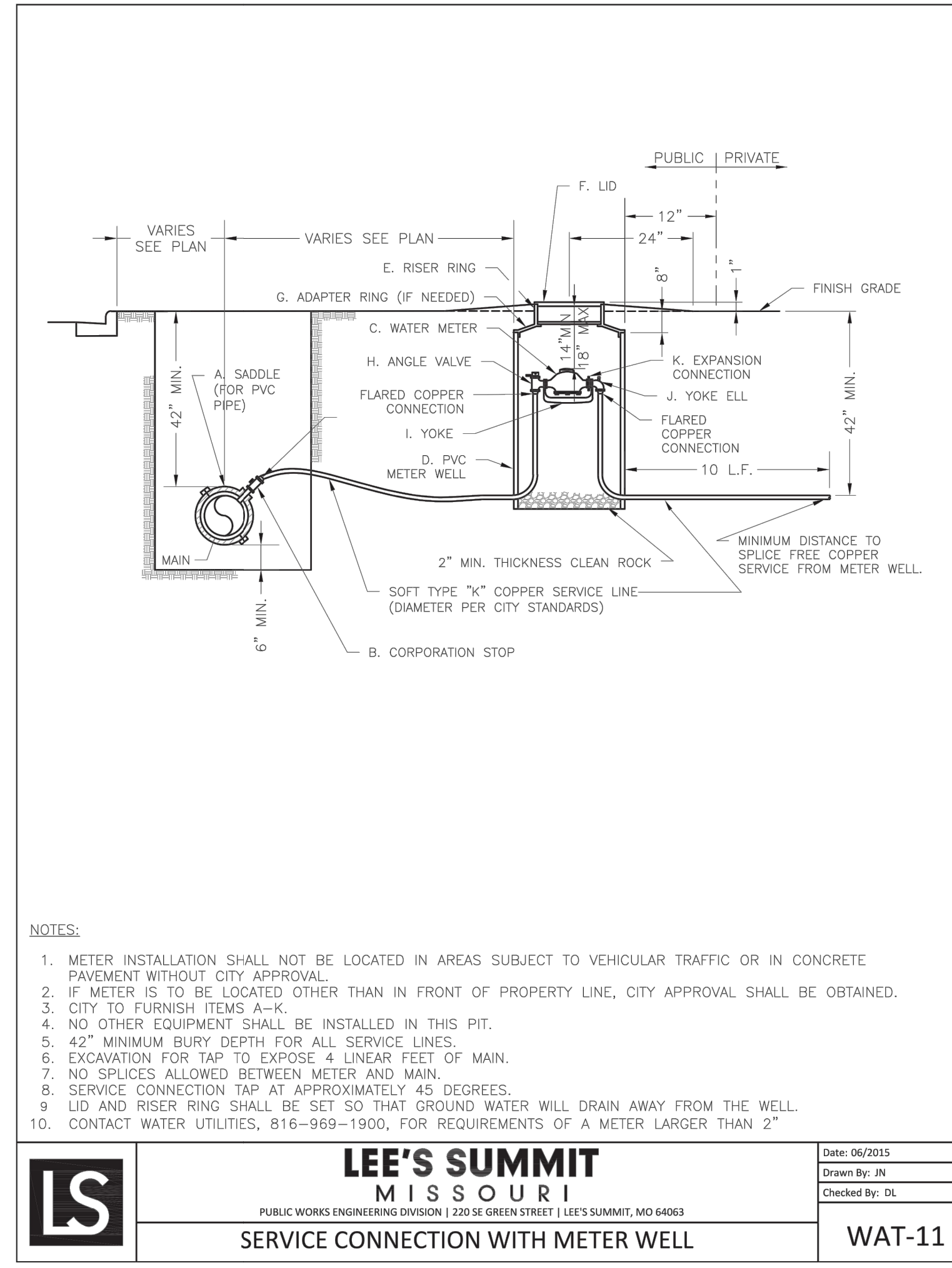

LS	LEE'S SUMMIT MISSOURI <small>PUBLIC WORKS ENGINEERING DIVISION 220 SE GREEN STREET LEE'S SUMMIT, MO 64063</small>	Date: 06/2015
	SERVICE CONNECTION WITH METER WELL	Drawn By: JN
	WAT-11	Checked By: DL

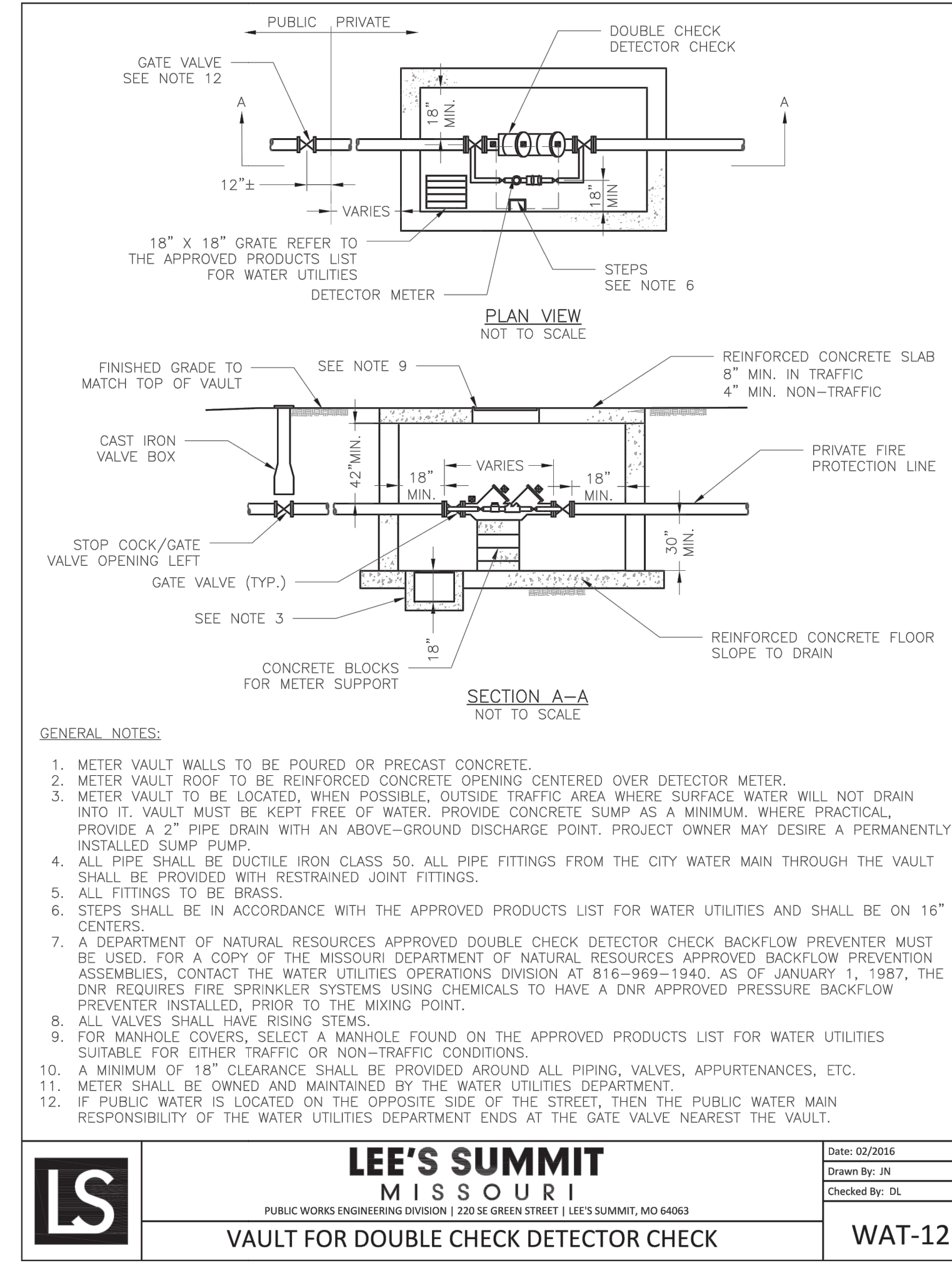

LS	LEE'S SUMMIT MISSOURI <small>PUBLIC WORKS ENGINEERING DIVISION 220 SE GREEN STREET LEE'S SUMMIT, MO 64063</small>	Date: 02/2016
	VAULT FOR DOUBLE CHECK DETECTOR CHECK	Drawn By: JN
	WAT-12	Checked By: DL

- NOTES:**
- METER INSTALLATION SHALL NOT BE LOCATED IN AREAS SUBJECT TO VEHICULAR TRAFFIC OR IN CONCRETE PAVEMENT WITHOUT CITY APPROVAL.
 - IF METER IS TO BE LOCATED OTHER THAN IN FRONT OF PROPERTY LINE, CITY APPROVAL SHALL BE OBTAINED.
 - CITY TO FURNISH ITEMS A-K.
 - NO OTHER EQUIPMENT SHALL BE INSTALLED IN THIS PIT.
 - 42" MINIMUM BURY DEPTH FOR ALL SERVICE LINES.
 - EXCAVATION FOR TAP TO EXPOSE 4 LINEAR FEET OF MAIN.
 - NO SPLICES ALLOWED BETWEEN METER AND MAIN.
 - SERVICE CONNECTION TAP AT APPROXIMATELY 45 DEGREES.
 - LID AND RISER RING SHALL BE SET SO THAT GROUND WATER WILL DRAIN AWAY FROM THE WELL.
 - CONTACT WATER UTILITIES, 816-969-1900, FOR REQUIREMENTS OF A METER LARGER THAN 2"

- GENERAL NOTES:**
- METER VAULT WALLS TO BE POURED OR PRECAST CONCRETE.
 - METER VAULT ROOF TO BE REINFORCED CONCRETE OPENING CENTERED OVER DETECTOR METER.
 - METER VAULT TO BE LOCATED, WHEN POSSIBLE, OUTSIDE TRAFFIC AREA WHERE SURFACE WATER WILL NOT DRAIN INTO IT. VAULT MUST BE KEPT FREE OF WATER. PROVIDE CONCRETE SUMP AS A MINIMUM. WHERE PRACTICAL, PROVIDE A 2" PIPE DRAIN WITH AN ABOVE-GROUND DISCHARGE POINT. PROJECT OWNER MAY DESIRE A PERMANENTLY INSTALLED SUMP PUMP.
 - ALL PIPE SHALL BE DUCTILE IRON CLASS 50. ALL PIPE FITTINGS FROM THE CITY WATER MAIN THROUGH THE VAULT SHALL BE PROVIDED WITH RESTRAINED JOINT FITTINGS.
 - ALL FITTINGS TO BE BRASS.
 - STEPS SHALL BE IN ACCORDANCE WITH THE APPROVED PRODUCTS LIST FOR WATER UTILITIES AND SHALL BE ON 16" CENTERS.
 - A DEPARTMENT OF NATURAL RESOURCES APPROVED DOUBLE CHECK DETECTOR CHECK BACKFLOW PREVENTER MUST BE USED. FOR A COPY OF THE MISSOURI DEPARTMENT OF NATURAL RESOURCES APPROVED BACKFLOW PREVENTION ASSEMBLIES, CONTACT THE WATER UTILITIES OPERATIONS DIVISION AT 816-969-1940. AS OF JANUARY 1, 1987, THE DNR REQUIRES FIRE SPRINKLER SYSTEMS USING CHEMICALS TO HAVE A DNR APPROVED PRESSURE BACKFLOW PREVENTER INSTALLED, PRIOR TO THE MIXING POINT.
 - ALL VALVES SHALL HAVE RISING STEMS.
 - FOR MANHOLE COVERS, SELECT A MANHOLE FOUND ON THE APPROVED PRODUCTS LIST FOR WATER UTILITIES SUITABLE FOR EITHER TRAFFIC OR NON-TRAFFIC CONDITIONS.
 - A MINIMUM OF 18" CLEARANCE SHALL BE PROVIDED AROUND ALL PIPING, VALVES, APPURTENANCES, ETC.
 - METER SHALL BE OWNED AND MAINTAINED BY THE WATER UTILITIES DEPARTMENT.
 - IF PUBLIC WATER IS LOCATED ON THE OPPOSITE SIDE OF THE STREET, THEN THE PUBLIC WATER MAIN RESPONSIBILITY OF THE WATER UTILITIES DEPARTMENT ENDS AT THE GATE VALVE NEAREST THE VAULT.

a new development for
Town Centre Lot 1
520 NE Town Centre Drive
Lee's Summit, Missouri

date
01.31.2022
drawn by
JMP
checked by
PAM
revisions

sheet number
CW 4
drawing type
Permit
project number
20231