

NOTICE TO PROPERTY OWNERS PLANNING COMMISSION & CITY COUNCIL

Date Notice Sent: January 25, 2020

Public hearings will be held on the following application during the meeting of the Planning Commission and City Council of the City of Lee's Summit as noted below.

Application#: PL2022005 **Description of Proposal:** Special Use Permit Renewal

Location of the Property (Street Address): 600 NE MEADOWVIEW DR, LEES SUMMIT, MO 64064

(location map must also be attached)

Applicant: WILSHIRE PROPERTIES LLC

Meeting of: **Planning Commission**

Date and Time of Hearing: February 24, 2022 at 5:00 PM

City Council

Date and time of Hearing: March 22, 2022 at 5:00 PM

Location of public hearing (check the line that applies):

 X **City Council Chambers, City Hall, 220 SE Green St, Lee's Summit, Missouri**

 Other: _____
(specify location)

All interested persons are invited to attend and will have an opportunity to be heard at the public hearing.

Protest Petition: Property owners within 185 feet of the property for which the public hearing is required before the City Council shall have the opportunity to submit a protest petition. The petition shall be in conformance with the Unified Development Ordinance and shall be filed with the office of the City Clerk prior to City Council action. Staff recommends petitions be filed at least two weeks prior to the City Council hearing so the validity of the protest will be verified prior to the hearing.

For more information, contact the Development Services Department, City of Lee's Summit, at (816) 969-1200.

*This notice is to be mailed by applicant at least fifteen (15) days prior to the date of the public hearing, to the last known record owner of all property within 300 feet from the boundaries of the property for which the application is being considered.

To Applicant: An affidavit must be filed with the Development Services Department prior to the public hearing, certifying that mailed notices have been sent in accordance with Section 4.160 of the Unified Development Ordinance.

Google Maps Lee's Summit, Missouri



Image capture: May 2018 © 2021 Google

Google

Street View - May 2018

Google Maps 699 NE Manhattan Dr



Image capture: Jun 2017 © 2021 Google

Lee's Summit, Missouri

Google

Street View - Jun 2017

Howard Park  BluePearl Pet 

Google Maps 600 NE Meadowview Dr

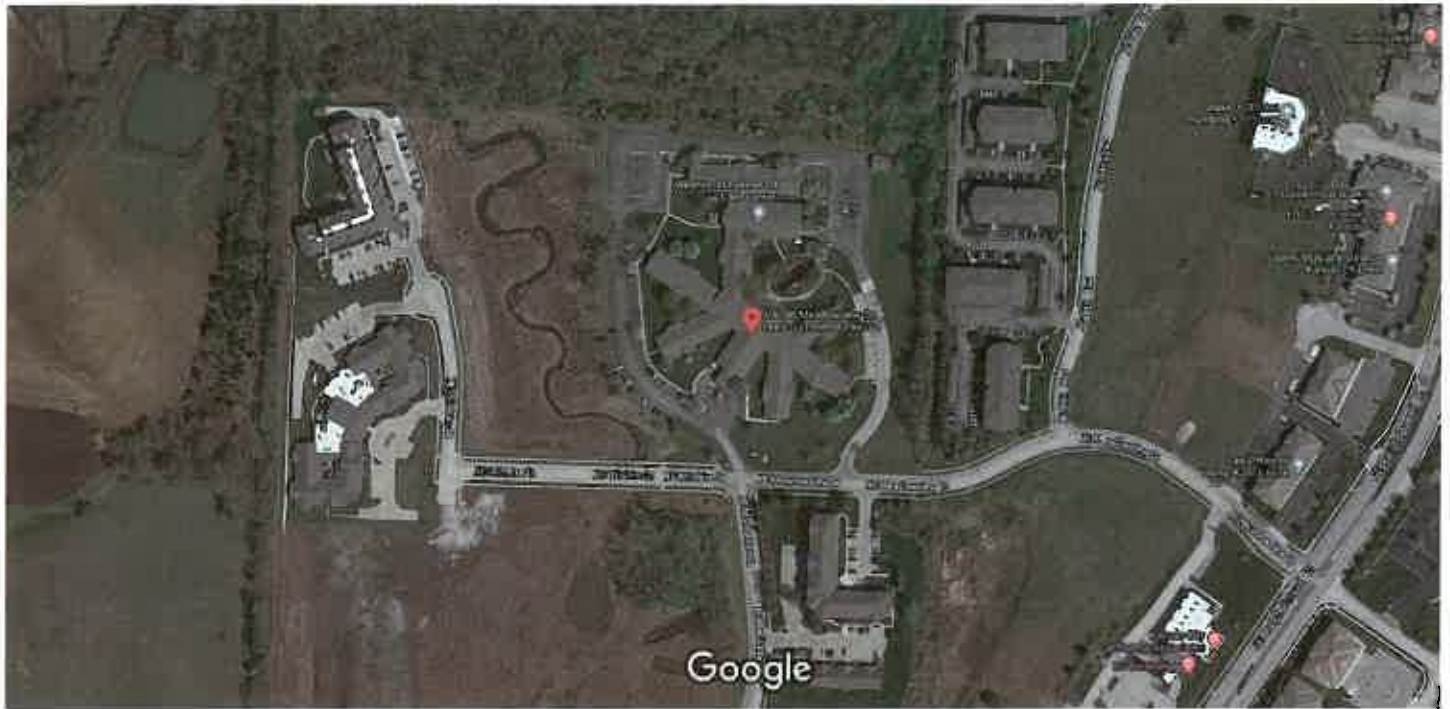

Imagery ©2021 Maxar Technologies, Map data ©2021 100 ft



600 NE Meadowview Dr

Building



Directions



Save



Nearby



Send to your
phone



Share



600 NE Meadowview Dr, Lee's Summit, MO
64064

Photos