

# BIG CREEK INTERCEPTOR SEWER UPSIZING LEE'S SUMMIT MIDDLE SCHOOL #4 LEE'S SUMMIT, MISSOURI 2021

UTILITY AND GOVERNING AGENCY CONTACT INFORMATION	
CITY OF LEE'S SUMMIT, MISSOURI	220 SE GREEN
CITY HALL	816.969.1000
BUILDING INSPECTIONS	816.969.1200
SPECIAL INSPECTIONS	816.969.1200
BUILDING PERMITS	816.929.1200
LAND DEVELOPMENT DIVISION/INSPECTIONS	816.969.1200
TRAFFIC OPERATIONS	816.969.1800
LEE'S SUMMIT WATER UTILITIES	1200 SE HAMBLEN ROAD LEE'S SUMMIT, MO 64081 816.969.1900
LEE'S SUMMIT PUBLIC WORKS	816.969.1800
SPIRE (MGE)	314.642.0500
EVERGY	8700 EAST FRONT STREET KANSAS CITY, MO 64120 816.471.5275
TELEPHONE SERVICE	
AT&T	816.221.1781
CABLE TELEVISION SERVICE	
SPECTRUM	877.772.2253
GOOGLE FIBER	877.454.6959

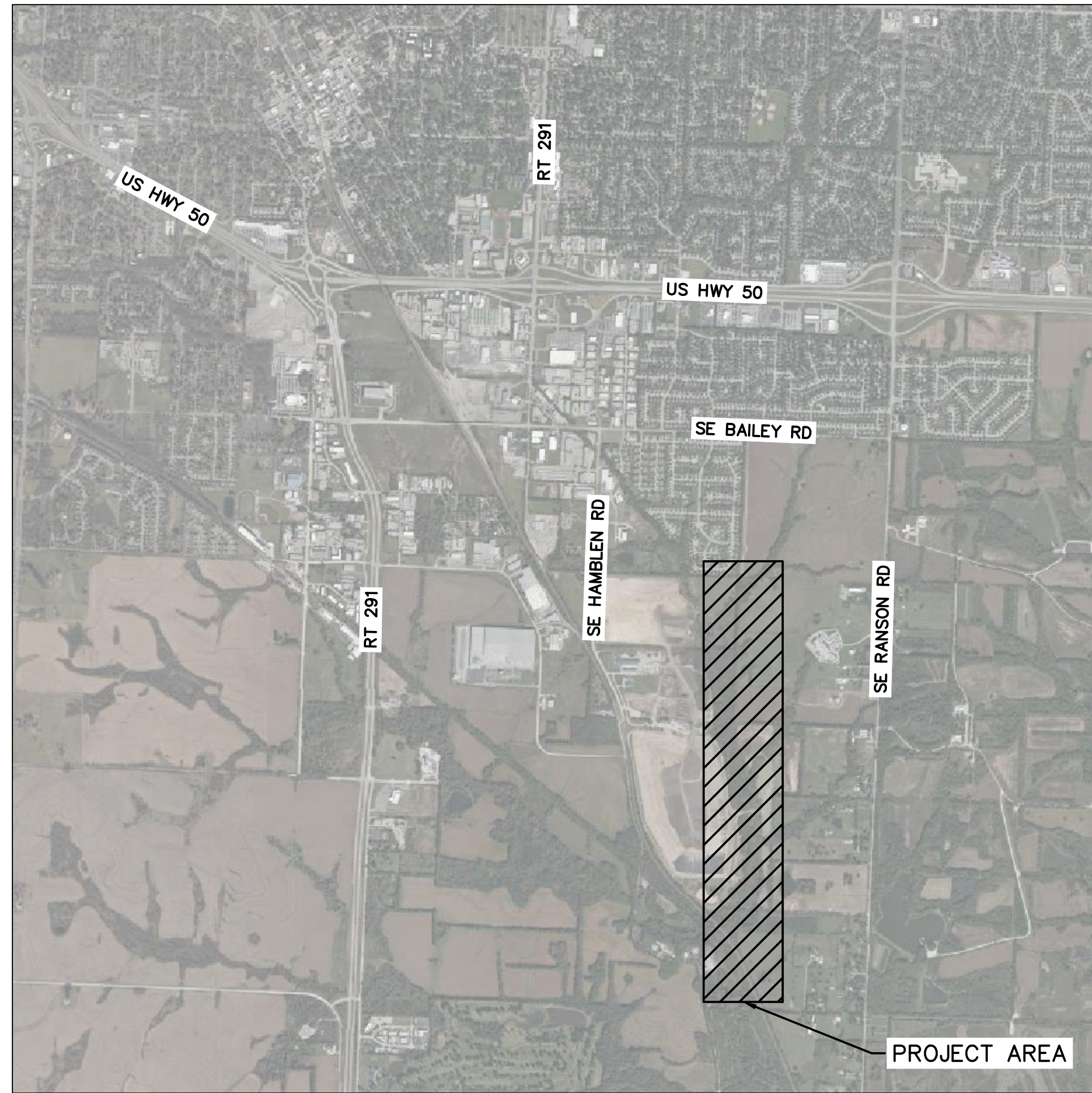

LOCATION MAP  
NOT TO SCALE

Sheet List Table	
Sheet Number	Sheet Title
G1	TITLE SHEET
G2	LEGENDS ABBREVIATIONS & SYMBOLS
G3	GENERAL NOTES
G4	GENERAL LAYOUT
C1	SANITARY PLAN AND PROFILE
C2	SANITARY PLAN AND PROFILE
C3	SANITARY PLAN AND PROFILE
C4	SANITARY PLAN AND PROFILE
C5	SANITARY PLAN AND PROFILE
C6	SANITARY PLAN AND PROFILE
C7	SANITARY PLAN AND PROFILE
C8	CASING ABANDONMENT
C9	STANDARD DETAILS
C10	STANDARD DETAILS
C11	STANDARD DETAILS
C12	EROSION CONTROL PLAN
C13	EROSION CONTROL PLAN
C14	EROSION CONTROL DETAILS

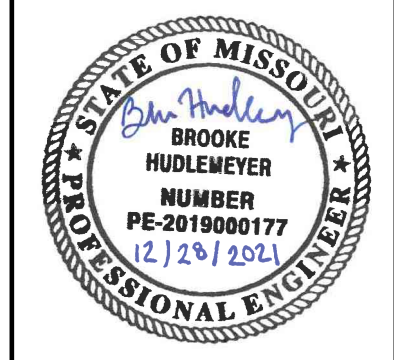

REV. NO.	DATE	REVISIONS DESCRIPTION
1	8-25-2021	ASI #29 - REVISED PER CITY COMMENTS
2	10-14-2021	REVISED FOR MDIR SUBMITTAL
3	12-9-2021	ASI #39 - REVISED PER RPT 341
4	12-17-2021	ASI #39 - REVISED PER CITY COMMENTS

TITLE SHEET	2021
BIG CREEK INTERCEPTOR SEWER UPSIZING LEE'S SUMMIT MIDDLE SCHOOL #4	
LEE'S SUMMIT, MO	

drawn by:	NG
checked by:	BH
approved by:	BH
QA/QC by:	JS
project no.:	020-01030
drawing no.:	
date:	07.15.2021

DWG: F:\2020\0001-0500\020-0103\40-Design\AutoCAD\Final Plans\Streets\WTMWP\_COVR\_0200103.dwg  
 DATE: Dec 17, 2021 3:22pm  
 USER: ngroff  
 XREFS: P\_PTLBK\_0200103

**olsson**  
 Olsson - Civil Engineering  
 Missouri Certificate of Authority # 001592  
 1301 Burlington Street  
 North Kansas City, MO 64116  
 TEL 816.361.1177  
 www.olson.com

REVISIONS



DWG: F:\2020\0001-0500\020-0103\40-Design\AutoCAD\Final Plans\Sheets\WTMWP\_GEN\_0200103.dwg  
 DATE: Dec 17, 2021 3:23pm  
 USER: nrcroff V\_XBOU-2\_00103  
 C\_PBASE\_0200103  
 P\_PTLBK\_0200103 V\_XTFO-2\_00103

**GENERAL NOTES**

1. CONSTRUCTION OF THE IMPROVEMENTS SHOWN OR IMPLIED BY THIS SET OF PLANS SHALL NOT BE INITIATED OR ANY PART THEREOF UNDERTAKEN UNTIL THE CITY IS NOTIFIED.
2. THE CONTRACTOR SHALL HAVE ONE (1) SIGNED COPY OF THE PLANS AND ONE (1) COPY OF THE APPROPRIATE CONSTRUCTION SPECIFICATIONS AND PROJECT MANUAL AT THE JOB SITE AT ALL TIMES.
3. CONTRACTOR SHALL BE RESPONSIBLE FOR OBTAINING ALL REQUIRED PERMITS, PAYING ALL FEES AND FOR OTHERWISE COMPLYING WITH ALL APPLICABLE REGULATIONS GOVERNING THE WORK.
4. THE ACCURACY AND ADEQUACY OF THE ALIGNMENTS, DIMENSIONS, AND ELEVATIONS SHALL BE CONFIRMED BY THE CONTRACTOR AT THE JOB SITE.
5. CONTRACTOR SHALL NOTIFY THE CITY'S REPRESENTATIVE AT LEAST 48 HOURS PRIOR TO BEGINNING ANY WORK. CONTRACTOR SHALL NOTIFY RESIDENTS OF CONSTRUCTION ACTIVITIES AT LEAST 48 HOURS BEFORE WORK BEGINS AND SHALL PROVIDE AND MAINTAIN A TEMPORARY SURFACE FOR ACCESS UNTIL PERMANENT RESTORATION IS COMPLETE.
6. PRIOR TO COMMENCEMENT OF WORK, THE CONTRACTOR SHALL NOTIFY ALL THOSE UTILITY COMPANIES WHICH HAVE FACILITIES IN THE VICINITY 72 HOURS PRIOR TO THE CONSTRUCTION TO BE PERFORMED. THE CONTRACTOR SHALL BE HELD RESPONSIBLE FOR CONTACTING ALL UTILITY COMPANIES FOR FIELD LOCATION OF ALL UNDERGROUND UTILITY LINES, WHETHER SHOWN ON THESE PLANS OR NOT, PRIOR TO ANY EXCAVATION. ALL EXISTING UTILITY LOCATIONS SHOWN ON THE PLANS ARE TAKEN FROM UTILITY COMPANY RECORDS AND ARE APPROXIMATE ONLY. SOME SERVICE LINES FROM BUILDING TO MAIN HAVE UNKNOWN LOCATIONS AND MAY CONFLICT WITH THE PLAN. RELOCATION OF SAID SERVICE LINES REQUIRED FOR THE CONSTRUCTION OF THIS PROJECT SHALL BE COORDINATED WITH THE UTILITY COMPANY. RELOCATION OF SANITARY SEWER AND SERVICES SHALL BE PERFORMED BY THE CONTRACTOR WITH PAYMENT BEING DETERMINED BY THE INSTALLED QUANTITY AT THE CORRESPONDING BID UNIT PRICE. RELOCATION OF ALL OTHER UTILITIES WILL BE PERFORMED ONLY BY THE APPROPRIATE UTILITY COMPANY. THE CONTRACTOR, PRIOR TO CONSTRUCTION, SHALL VERIFY THE LOCATION AND DEPTH OF ALL UNDERGROUND UTILITIES. THE REPAIR OF ANY DAMAGE TO SAID UTILITIES SHALL BE AT THE COST TO THE CONTRACTOR. ANY UTILITIES FOUND TO BE IN CONFLICT WITH THE PROPOSED CONSTRUCTION SHALL BE BROUGHT TO THE IMMEDIATE ATTENTION OF THE CITY'S REPRESENTATIVE. THE NAMES AND TELEPHONE NUMBERS OF UTILITY COMPANIES ARE ON THE TITLE SHEET.
7. CLEARING AND GRUBBING OPERATIONS AND DISPOSAL OF ALL DEBRIS THERE FROM SHALL BE PERFORMED BY THE CONTRACTOR IN STRICT ACCORDANCE WITH ALL LOCAL, STATE, AND FEDERAL LAWS, CODES, AND ORDINANCES. OPEN BURNING OF DEBRIS SHALL NOT BE PERMITTED.
8. ALL TREES AND BRUSH WITHIN THE PERMANENT EASEMENT SHALL BE REMOVED.
9. TREES 12" IN DIAMETER AND GREATER WITHIN THE DISTURBED AREA SHALL BE MARKED BY THE CONTRACTOR AND APPROVED FOR REMOVAL BY THE CITY OR THE CITY'S REPRESENTATIVE.
10. REMOVAL AND DISPOSAL OF BUSHES AND TREES SHALL BE CONSIDERED SUBSIDIARY TO THE BID PRICE FOR "CLEARING AND GRUBBING".
11. TREE CLEARING & REMOVAL ONLY ALLOWED BETWEEN THE DATES OF NOVEMBER 1ST AND MARCH 31ST.
12. EXISTING TREES NOT DESIGNATED FOR REMOVAL SHALL BE PROTECTED FROM DAMAGE DURING CONSTRUCTION. TREES DAMAGED DURING CONSTRUCTION SHALL BE PRUNED AND WOUNDS PROTECTED AS APPROVED BY THE CITY'S REPRESENTATIVE.
13. ALL WORK SHALL BE CONFINED WITHIN THE EASEMENTS AND CONSTRUCTION ACCESS AREAS. THE CONTRACTOR SHALL LIMIT LAND DISTURBANCE TO THE MINIMUM NECESSARY FOR COMPLETING THE PROPOSED WORK. DRIVEWAYS AND OTHER AREAS INSIDE AND OUTSIDE OF THE CONSTRUCTION LIMITS DAMAGED BY THE CONTRACTOR SHALL BE RESTORED TO A CONDITION EQUAL TO OR BETTER THAN THAT EXISTING BEFORE THE DAMAGE OCCURRED.
14. ALL CONTRACTOR STOCKPILING, STAGING, AND EMPLOYEE PARKING SHALL BE CONFINED TO THE TEMPORARY EASEMENTS AS DESIGNATED ON THE PLANS. IF THE CONTRACTOR BELIEVES THAT HE REQUIRES MORE WORKING ROOM THAN IS PROVIDED, THE CONTRACTOR, AT HIS EXPENSE, MAY OBTAIN AGREEMENTS WITH PROPERTY OWNERS FOR ADDITIONAL TEMPORARY ACCESS. THE CONTRACTOR SHALL PROVIDE THE OWNER AND CITY WITH COPIES OF ANY AGREEMENTS REACHED FOR SAID ACCESS.
15. NO MATERIALS OR EQUIPMENT SHALL BE STORED IN UNION PACIFIC RIGHT OF WAY.
16. IT IS ANTICIPATED THAT GROUNDWATER SEEPAGE WILL BE ENCOUNTERED ON THE PROJECT. IF WATER SEEPAGE IS ENCOUNTERED DURING EXCAVATION, USE OF TEMPORARY DEWATERING TECHNIQUES MAY BE NECESSARY.
17. IT IS THE CONTRACTOR'S RESPONSIBILITY TO DETERMINE EARTHWORK QUANTITIES. NO CLASSIFICATION OF EXCAVATED MATERIALS WILL BE MADE. NO ADDITIONAL PAYMENT WILL BE MADE FOR ROCK EXCAVATION. THE CONTRACTOR IS SOLELY RESPONSIBLE FOR DETERMINING THE AMOUNT OF ROCK EXCAVATION, IF ANY, TO BE INCLUDED IN HIS BID. EXCAVATION WORK SHALL INCLUDE THE REMOVAL AND SUBSEQUENT HANDLING OF ALL MATERIALS EXCAVATED OR OTHERWISE REMOVED IN PERFORMANCE OF THE WORK, REGARDLESS OF THE TYPE, CHARACTER, COMPOSITION, OR CONDITION THEREOF. ALL FILL AND BACKFILL MATERIAL SHALL CONSIST OF EARTH OR OTHER APPROVED MATERIAL FREE FROM ORGANIC MATTER WITH ALL UNDESIRABLE MATERIAL REMOVED.
18. THE TOP 6" OF ALL FILL SHALL BE TOP SOIL, AND SHALL BE APPROVED BY THE CITY'S REPRESENTATIVE PRIOR TO SOD OR SEED INSTALLATION. ALL BACK FILL SHALL BE TAMPED AND ORGANIC TOP SOIL PLACED THEREAFTER FOLLOWED BY SEEDING OR SOD AS REQUIRED BY THE SPECIFICATIONS. NO EXTRA PAYMENT WILL BE MADE FOR IMPORTED FILL MATERIAL REQUIRED TO CONSTRUCT FILLS TO LINES AND GRADES INDICATED ON THE DRAWINGS.
19. ALL DISTURBED AREAS SHALL BE SEEDED WITH THE NATIVE GRASSES MIX AS SPECIFIED IN THE KCAPWA SECTION 2403.
20. CONTRACTOR SHALL PERFORM A PRECONSTRUCTION PHOTO SURVEY OF THE PROJECT AREA.
21. CONTRACTOR IS RESPONSIBLE FOR PROVIDING AS-BUILT INFORMATION TO THE OWNER AND ENGINEER OF ALL SANITARY SEWER PIPE AND STRUCTURES CONSTRUCTED WITHIN THESE PLANS.
22. CONTRACTOR SHALL VERIFY ALL PROPOSED MANHOLE TOP ELEVATIONS, INVERT DEPTHS AND PIPE SIZES PRIOR TO ORDERING MANHOLES.
23. ALL CONSTRUCTION SHALL BE IN ACCORDANCE WITH THE LEE'S SUMMIT STANDARDS AND SPECIFICATIONS, THE AMERICAN PUBLIC WORKS ASSOCIATION-KANSAS CITY METROPOLITAN CHAPTER (KCAPWA), AND THE SUPPLEMENTARY CONDITIONS FOR THIS JOB.
24. THE CONTRACTOR SHALL BE SOLELY RESPONSIBLE FOR THE SAFETY OF THE CONSTRUCTION WORKERS AND THE PUBLIC.
25. THE CONTRACTOR SHALL BE SOLELY RESPONSIBLE FOR KEEPING THE PUBLIC STREETS IN THE VICINITY OF THE JOB SITE CLEAN AND FREE OF ROCKS, SOILS, AND DEBRIS.
26. THE CONTRACTOR SHALL NOT CHANGE OR DEVIATE FROM THE PLANS WITHOUT FIRST OBTAINING WRITTEN APPROVAL FROM THE OWNER AND ENGINEER.
27. THE CONTRACTOR SHALL AT NO TIME LEAVE EQUIPMENT OR MATERIALS IN LOCATIONS THAT WILL OBSTRUCT THE EXISTING CREEK AND STREAMS.
28. CONTRACTOR SHALL PROVIDE BYPASS PUMPING OF SEWAGE FLOWS AROUND EACH SEGMENT OF PIPE THAT IS TO BE REPLACED OR REFURBISHED. CONTRACTOR SHALL HAVE ALL MATERIALS, EQUIPMENT AND LABOR NECESSARY TO COMPLETE WORK ON THE PIPE SEGMENT PRIOR TO ISOLATING THE SEGMENT AND BEGINNING BYPASS PUMPING OPERATIONS.
29. CONTRACTOR SHALL USE ADEQUATE DUST CONTROL MEASURES DURING ALL PHASES OF THE WORK.
30. ALL WORK ON UNION PACIFIC RAILROAD RIGHT OF WAY MUST CONFORM TO UNION PACIFIC RAILROAD REQUIREMENTS.
31. GEOTECHNICAL INFORMATION SHOWN ON PLANS WAS PROVIDED TO OLSSON IN COOK, FLATT, & STROBEL ENGINEERS' REPORT ENTITLED "GEOTECHNICAL EXPLORATION AND RECOMMENDATIONS", DATED JUNE 24, 2021. A COPY OF THE REPORT IS INCLUDED AS AN ATTACHMENT TO THE PROJECT SPECIFICATIONS FOR THE CONTRACTOR'S INFORMATION.
32. ANY CONSTRUCTION OR MATERIALS TO BE INSTALLED IN ACCORDANCE WITH PENDING UNION PACIFIC RAILROAD UTILITY CROSSING PERMIT ARE SUBJECT TO CHANGE PENDING RAILROAD APPROVAL.

32. ANY CONSTRUCTION OR MATERIALS TO BE INSTALLED IN ACCORDANCE WITH PENDING UNION PACIFIC RAILROAD UTILITY CROSSING PERMIT ARE SUBJECT TO CHANGE PENDING RAILROAD APPROVAL.

**EROSION CONTROL NOTES**

1. SILTATION AND EROSION CONTROL SHALL BE THE RESPONSIBILITY OF THE CONTRACTOR. CONTRACTOR SHALL BE RESPONSIBLE FOR MAINTAINING EROSION CONTROL SYSTEMS, REPLACING DAMAGED OR FAILED EROSION CONTROL DEVICES, AND INSPECTING THE SITE IN ORDER TO REPAIR THE EROSION CONTROL SYSTEMS WITHIN 24 HOURS AFTER A RAINFALL EVENT. EROSION AND SEDIMENT CONTROL MUST BE IN PLACE PRIOR TO THE DISTURBANCE OF THE GROUND.
2. FIELD ADJUSTMENTS TO EROSION AND SEDIMENT CONTROL MAY BE REQUIRED DEPENDING ON THE SITE CONDITIONS. THIS PLAN SHOULD BE USED AS A GUIDE AND REPRESENTS THE MINIMUM EROSION CONTROL DEVICES REQUIRED. ADDITIONAL EROSION CONTROL MEASURES WILL BE MAINTAINED AT ALL TIMES. ADDITIONAL EROSION AND SEDIMENT CONTROL MEASURES WILL BE INSTALLED IF DEEMED NECESSARY BY ON SITE INSPECTION.
3. ALL FINES ASSOCIATED WITH EROSION CONTROL VIOLATIONS WILL BE THE CONTRACTOR'S RESPONSIBILITY.
4. CONTRACTOR SHALL MAINTAIN THE STORM WATER POLLUTION PREVENTION PLAN (SWPPP) ON SITE IN ACCORDANCE WITH DNR REGULATIONS.
5. THE CONTRACTOR IS RESPONSIBLE FOR REMOVING THE TEMPORARY EROSION AND SEDIMENT CONTROL DEVICES AFTER COMPLETION OF CONSTRUCTION AND ONLY WHEN AREAS HAVE BEEN STABILIZED WITH A HEALTHY STAND OF PERMANENT VEGETATION.
6. THE CONTRACTOR SHALL PROVIDE ANY TEMPORARY STABILIZATION AS REQUIRED.
7. ALL EROSION CONTROL DEVICES SHALL CONFORM TO ALL APPLICABLE STANDARDS AND SPECIFICATIONS OF THE KANSAS CITY METROPOLITAN CHAPTER OF THE AMERICAN PUBLIC WORKS ASSOCIATION AS ADOPTED.

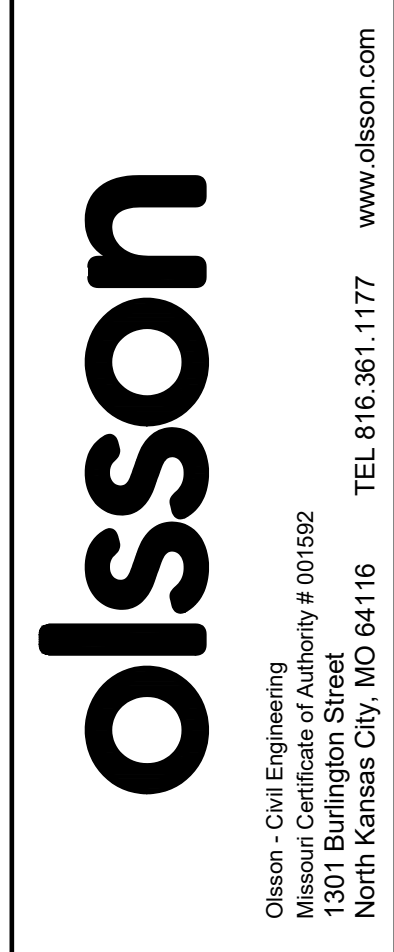

Olsson - Civil Engineering  
 Missouri Certificate of Authority # 001592  
 1301 Burlington Street  
 North Kansas City, MO 64116  
 TEL 816.361.1177 www.olsson.com

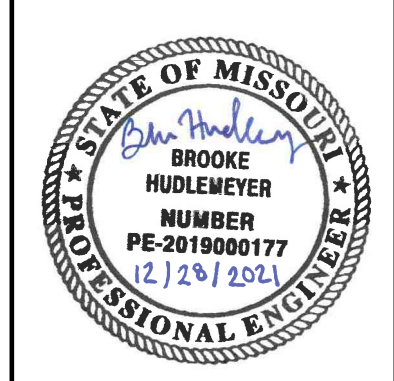

REV. NO.	DATE	REVISIONS DESCRIPTION	BY
1	8-25-2021	ASI #29 - REVISED PER CITY COMMENTS	
2	10-14-2021	REVISED FOR MDR SUBMITTAL	
3	12-9-2021	ASI #39 - REVISED PER RPT 341	
4	12-17-2021	ASI #39 - REVISED PER CITY COMMENTS	

**GENERAL NOTES**

**BIG CREEK INTERCEPTOR SEWER UPSIZING  
 LEE'S SUMMIT MIDDLE SCHOOL #4**

**LEE'S SUMMIT, MO**

2021

drawn by:	NG
checked by:	BH
approved by:	BH
QA/QC by:	JS
project no.:	020-01030
drawing no.:	
date:	07.15.2021

SUMMARY OF QUANTITIES		
DESCRIPTION	QUANTITY	UNIT
MOBILIZATION	1	LS
CONSTRUCTION SURVEY AND STAKING	1	LS
CLEARING AND GRUBBING	1	LS
ABANDON STEEL CASING	1	LS
SEEDING	1	LS
SITE RESTORATION	1	LS
EROSION CONTROL	1	LS
DEWATERING	1	LS
BYPASS PUMPING	1	LS
24-INCH DIAMETER PVC GRAVITY SEWER (PS115) (LESS THAN 15 FEET DEEP)	1,650	LF
24-INCH DIAMETER PVC GRAVITY SEWER (PS115) (15 FEET DEEP OR GREATER)	1,950	LF
24-INCH DIAMETER DIP GRAVITY SEWER (SPECIAL THICKNESS CLASS 50) (LESS THAN 15 FEET DEEP)	1600	LF
24-INCH DIAMETER DIP GRAVITY SEWER (SPECIAL THICKNESS CLASS 50) (15 FEET DEEP OR GREATER)	250	LF

SUMMARY OF QUANTITIES		
DESCRIPTION	QUANTITY	UNIT
30-INCH DIAMETER PVC GRAVITY SEWER (PS115) (15 FEET DEEP OR GREATER)	1,500	LF
30-INCH DIAMETER DIP GRAVITY SEWER (SPECIAL THICKNESS CLASS 50) (LESS THAN 15 FEET DEEP)	400	LF
30-INCH DIAMETER DIP GRAVITY SEWER (SPECIAL THICKNESS CLASS 50) (15 FEET DEEP OR GREATER)	350	LF
42-INCH INNER DIAMETER STEEL CASING PIPE (0.625-INCH WALL THICKNESS)	170	LF
REMOVE EXISTING MANHOLE	22	EA
60-INCH ID STANDARD MANHOLE (8 FOOT STANDARD DEPTH)	19	EA
60-INCH ID DROP MANHOLE (8 FOOT STANDARD DEPTH)		EA
60-INCH ID STANDARD MANHOLE ADDITIONAL VERTICAL FEET	165	VF
60-INCH ID DROP MANHOLE ADDITIONAL VERTICAL FEET	10	EA
72-INCH ID STANDARD MANHOLE (8 FOOT STANDARD DEPTH)	1	EA
72-INCH ID STANDARD MANHOLE OVER EXISTING SEWER (8 FOOT STANDARD DEPTH)	1	EA
72-INCH ID STANDARD MANHOLE ADDITIONAL DEPTH	25	VF

SUMMARY OF QUANTITIES		
DESCRIPTION	QUANTITY	UNIT
STREAM RESTORATION (INCLUDING STREAM STABILIZATION)	1	LS
IMPERVIOUS TRENCH CHECK	100	LF
REINFORCED CONCRETE ENCASEMENT	400	LF
POND REGRADING	1	LS

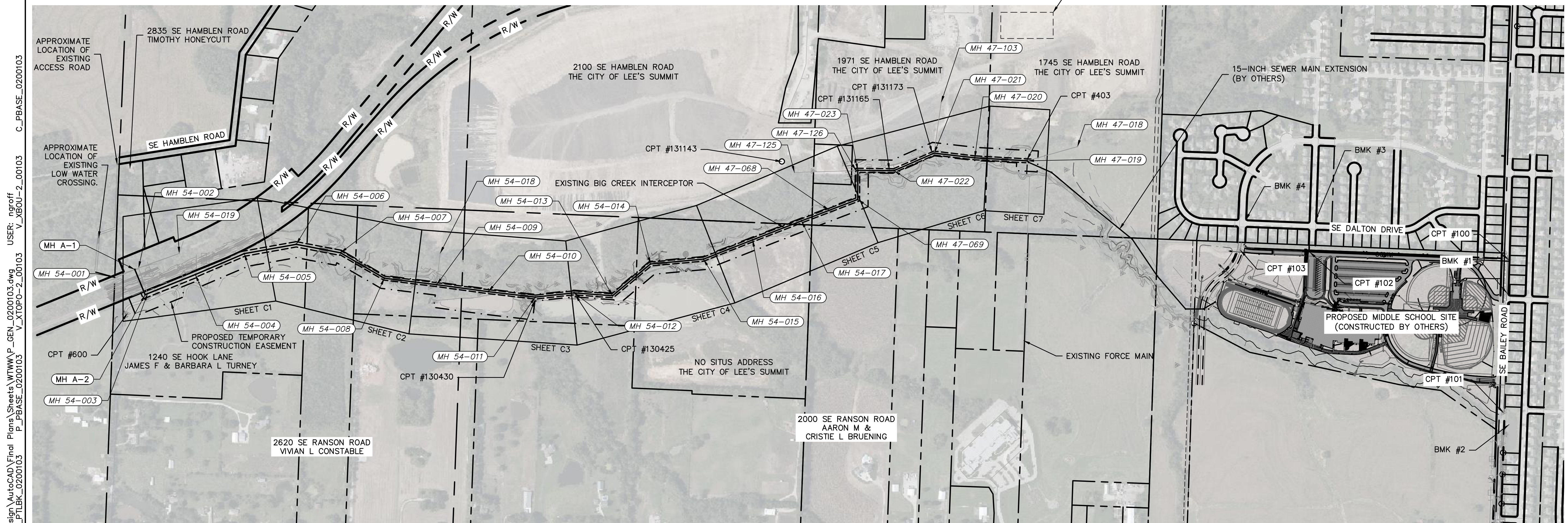

DWG: F:\2020\0001-0500\020-0103\40-Design\AutoCAD\Final Plans\Streets\WTPWP\_GEN\_020103.dwg  
 DATE: Dec 17, 2021 3:23pm  
 USER: nrcrff  
 C:\PBASE\_020103  
 P:\PBASE\_020103  
 XREFS: P\_P\TLBK\_020103

**CONTRACTOR'S NOTE:**  
 EXISTING ACCESS ROAD FROM SE HAMBLEN ROAD AND LOW WATER CROSSING ARE SHOWN FOR REFERENCE ONLY. CONTRACTOR SHALL VERIFY SUITABILITY OF EXISTING ACCESS ROAD. ANY NECESSARY IMPROVEMENTS SHALL BE CONSTRUCTED BY THE CONTRACTOR FOR NO DIRECT PAY.

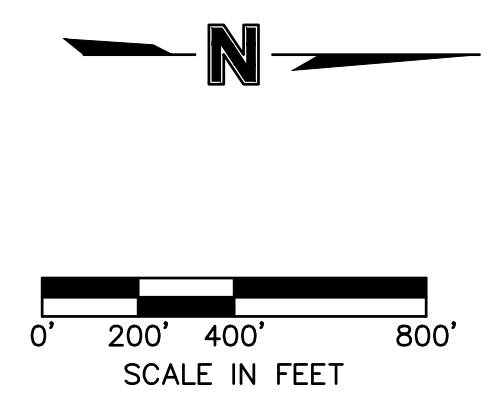

**olsson**

Olsson - Civil Engineering  
 Missouri Certificate of Authority # 001592  
 1301 Burlington Street  
 North Kansas City, MO 64116  
 TEL 816.361.1177  
 www.olson.com

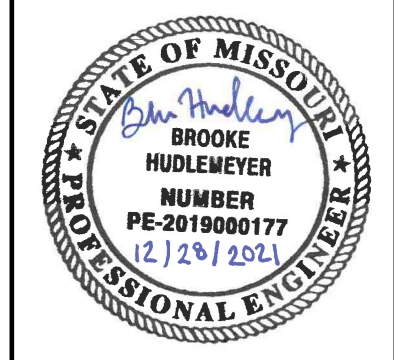

REV. NO.	DATE	REVISIONS DESCRIPTION	BY
1	8-25-2021	ASI #29 - REVISED PER CITY COMMENTS	
2	10-14-2021	REVISED FOR MDIR SUBMITTAL	
3	12-9-2021	ASI #39 - REVISED PER RPT 341	
4	12-17-2021	ASI #39 - REVISED PER CITY COMMENTS	

GENERAL LAYOUT

**BIG CREEK INTERCEPTOR SEWER UPSIZING  
 LEE'S SUMMIT MIDDLE SCHOOL #4**

LEE'S SUMMIT, MO

2021

REVISIONS

drawn by: NG  
 checked by: BH  
 approved by: BH  
 QA/QC by: JS  
 project no.: 020-01030  
 drawing no.:  
 date: 07.15.2021

**SHEET  
 G4**

DWG: F:\2020\0001-0500\020-0103\40-Design\AutoCAD\Final Plans\Sheets\WTPWP\_SAN01\_0200103.dwg  
 DATE: Dec 17, 2021 3:24pm XREFS: P\_PBASE\_0200103 V\_XTOPO-2\_00103 P\_PTLBK\_0200103 V\_XBOU-2\_00103  
 USER: nacroff

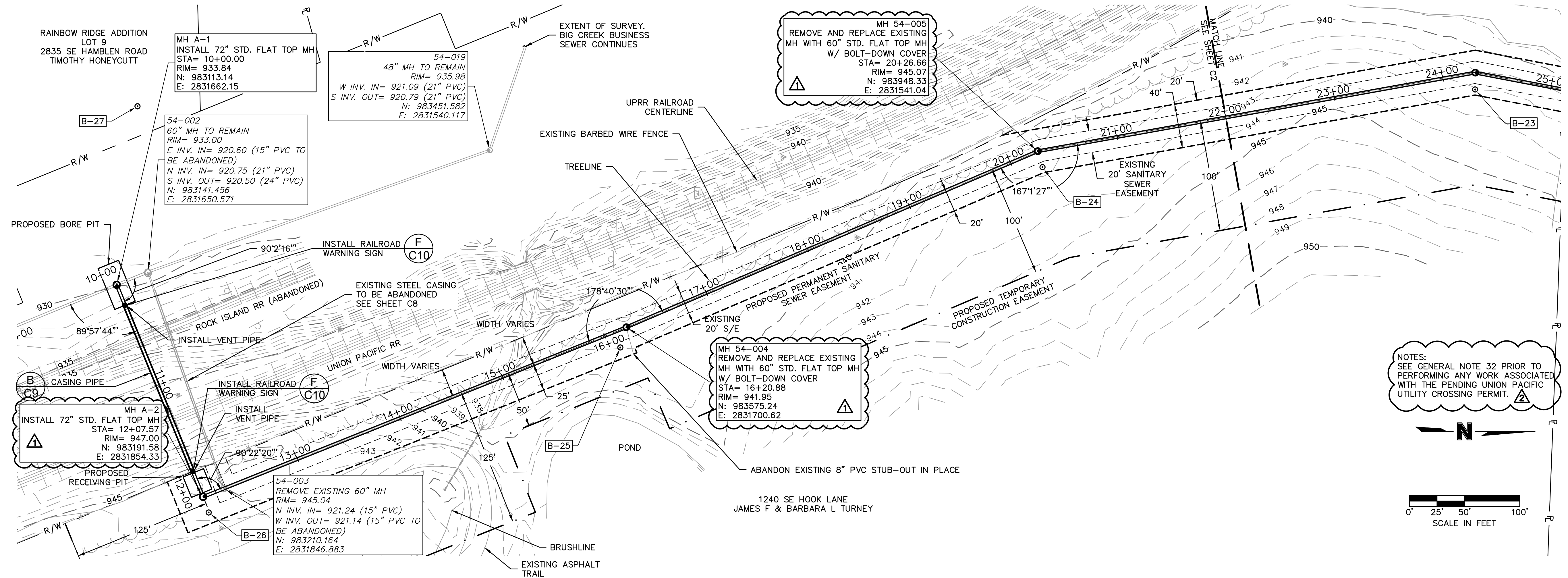

NOTES:  
 SEE GENERAL NOTE 32 PRIOR TO PERFORMING ANY WORK ASSOCIATED WITH THE PENDING UNION PACIFIC UTILITY CROSSING PERMIT.

**olsson**  
 Olsson - Civil Engineering  
 Missouri Certificate of Authority # 001592  
 1301 Burlington Street  
 North Kansas City, MO 64116  
 TEL 816.361.1177 www.olson.com

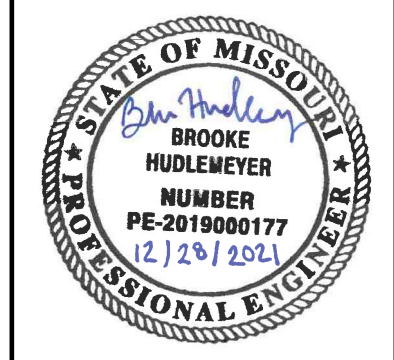

REV. NO.	DATE	REVISIONS DESCRIPTION
1	8-25-2021	ASI #29 - REVISED PER CITY COMMENTS
2	10-14-2021	REVISED FOR MDIR SUBMITTAL
3	12-9-2021	ASI #39 - REVISED PER RFI 341
4	12-17-2021	ASI #39 - REVISED PER CITY COMMENTS

SANITARY PLAN AND PROFILE  
 STATION 10+00 TO 22+00  
 BIG CREEK INTERCEPTOR SEWER UPSIZING  
 LEE'S SUMMIT MIDDLE SCHOOL #4  
 LEE'S SUMMIT, MO  
 2021

drawn by: NG  
 checked by: BH  
 approved by: BH  
 QA/QC by: JS  
 project no.: 020-01030  
 drawing no.:  
 date: 07.15.2021

SHEET  
 C1

DWG: F:\2020\0001-0500\020-0103\40-Design\AutoCAD\Final Plans\Sheets\WTPWP\_SAN01\_0200103.dwg  
 DATE: Dec 17, 2021 3:22pm XREFS: P\_PBASE\_0200103 V\_XTOPO-2\_00103 P\_PTLBK\_0200103 V\_XBOU-2\_00103  
 USER: nacroff V\_XBOU-2\_00103

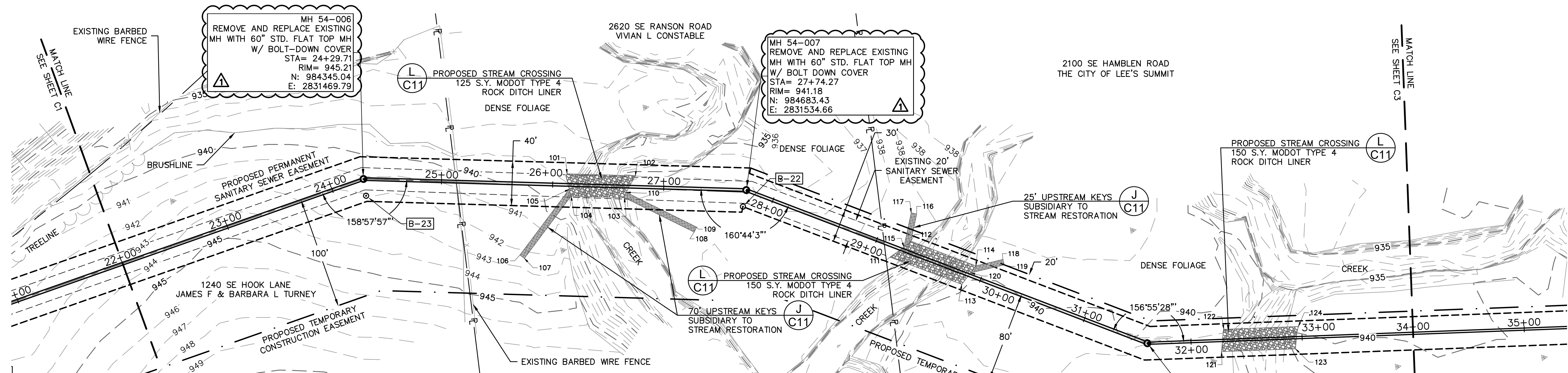

POINT #	NORTHING	EASTING	REMARKS
101	984526.64	2831494.42	SW CORNER OF STREAM RESTORATION
102	984586.96	2831505.99	NW CORNER OF STREAM RESTORATION
103	984574.14	2831523.89	NE CORNER OF STREAM RESTORATION
104	984526.93	2831514.84	SE CORNER OF STREAM RESTORATION
105	984526.37	2831508.43	SW CORNER OF KEY
106	984473.07	2831559.84	SE CORNER OF KEY
107	984476.54	2831563.44	NE CORNER OF KEY
108	984631.14	2831564.52	E CORNER OF KEY
109	984634.05	2831560.45	N CORNER OF KEY

POINT #	NORTHING	EASTING	REMARKS
110	984576.46	2831519.41	W CORNER OF KEY
111	984801.53	2831614.94	SE CORNER OF STREAM RESTORATION
112	984822.35	2831603.72	SW CORNER OF STREAM RESTORATION
113	984861.33	2831649.46	NE CORNER OF STREAM RESTORATION
114	984876.54	2831635.10	NW CORNER OF STREAM RESTORATION
115	984815.30	2831608.07	S CORNER OF KEY
116	984831.39	2831580.41	N CORNER OF KEY
117	984826.73	2831578.60	W CORNER OF KEY
118	984901.47	2831633.22	NW CORNER OF KEY

POINT #	NORTHING	EASTING	REMARKS
119	984901.84	2831638.21	NE CORNER OF KEY
120	984870.77	2831640.54	SE CORNER OF KEY
121	985082.32	2831746.61	SE CORNER OF STREAM RESTORATION
122	985087.66	2831727.12	SW CORNER OF STREAM RESTORATION
123	985148.44	2831754.78	NE CORNER OF STREAM RESTORATION
124	985154.24	2831735.34	NW CORNER OF STREAM RESTORATION

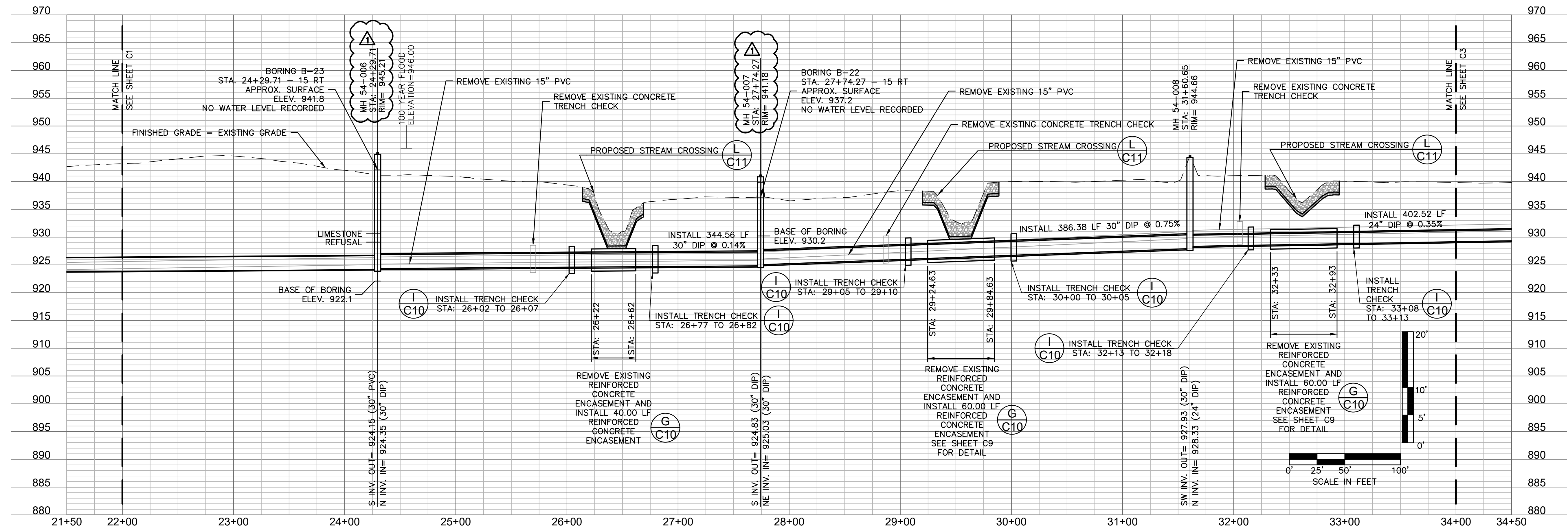

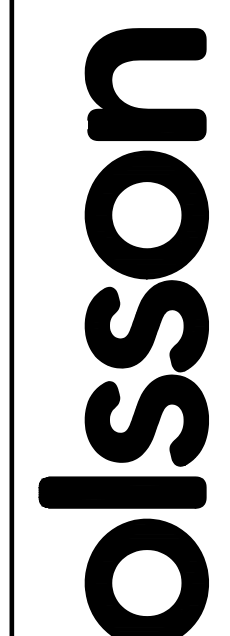

Olsson - Civil Engineering  
 Missouri Certificate of Authority # 001592  
 1301 Burlington Street  
 North Kansas City, MO 64116  
 TEL 816.361.1177  
 www.olsson.com



REV. NO.	DATE	REVISIONS DESCRIPTION
1	8-25-2021	ASI #29 - REVISED PER CITY COMMENTS
2	10-14-2021	REVISED FOR MDIR SUBMITTAL
3	12-9-2021	ASI #39 - REVISED PER CITY COMMENTS
4	12-17-2021	ASI #39 - REVISED PER CITY COMMENTS

BY \_\_\_\_\_

SANITARY PLAN AND PROFILE  
 STATION 22+00 TO 34+00

BIG CREEK INTERCEPTOR SEWER UPSIZING  
 LEE'S SUMMIT MIDDLE SCHOOL #4

LEE'S SUMMIT, MO

2021

REVISIONS

drawn by: \_\_\_\_\_ NG  
 checked by: \_\_\_\_\_ BH  
 approved by: \_\_\_\_\_ BH  
 QA/QC by: \_\_\_\_\_ JS  
 project no.: 020-01030  
 drawing no.: \_\_\_\_\_  
 date: 07.15.2021

SHEET  
C2

DWG: F:\2020\0001-0500\020-0103\40-Design\AutoCAD\Final Plans\Sheets\WTPWP\_SAN01\_0200103.dwg  
 DATE: Dec 17, 2021 3:26pm XREFS: P\_PBASE\_0200103 V\_XTOPO-2\_00103 P\_PTLBK\_0200103 V\_XBOU-2\_00103 USER: nacroff

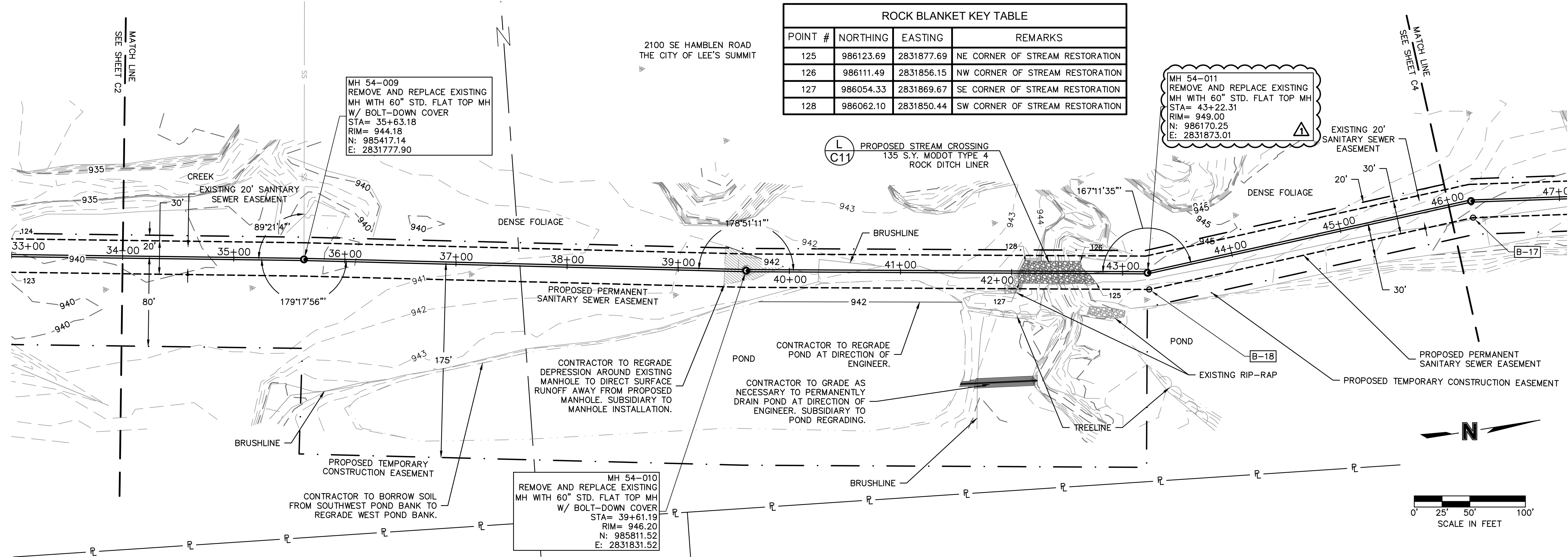

ROCK BLANKET KEY TABLE			
POINT #	NORTHING	EASTING	REMARKS
125	986123.69	2831877.69	NE CORNER OF STREAM RESTORATION
126	986111.49	2831856.15	NW CORNER OF STREAM RESTORATION
127	986054.33	2831869.67	SE CORNER OF STREAM RESTORATION
128	986062.10	2831850.44	SW CORNER OF STREAM RESTORATION

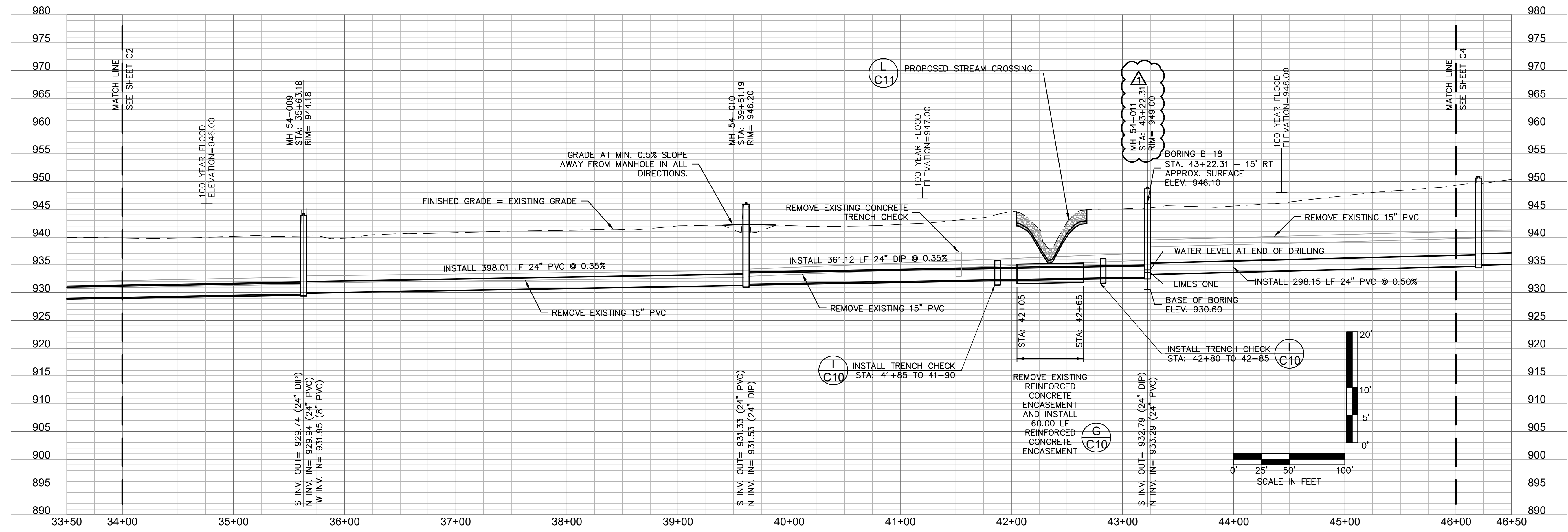

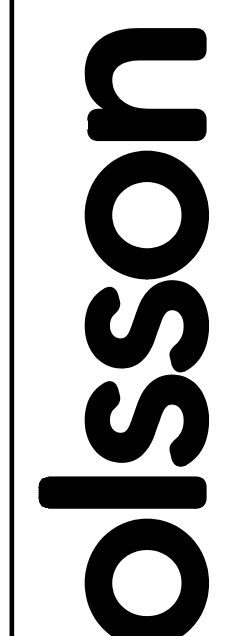

Olsson - Civil Engineering  
 Missouri Certificate of Authority # 001592  
 1301 Burlington Street  
 North Kansas City, MO 64116  
 TEL 816.361.1177  
 www.olsson.com



REV. NO.	DATE	REVISIONS DESCRIPTION
1	8-25-2021	ASI #29 - REVISED PER CITY COMMENTS
2	10-14-2021	REVISED FOR MDR SUBMITTAL
3	12-9-2021	ASI #39 - REVISED PER RPT 341
4	12-17-2021	ASI #39 - REVISED PER CITY COMMENTS

**SANITARY PLAN AND PROFILE**  
 STATION 34+00 TO 46+00

**BIG CREEK INTERCEPTOR SEWER UPSIZING**  
 LEE'S SUMMIT MIDDLE SCHOOL #4

2021

REVISIONS

drawn by: \_\_\_\_\_ NG

checked by: \_\_\_\_\_ BH

approved by: \_\_\_\_\_ BH

QA/QC by: \_\_\_\_\_ JS

project no.: 020-01030

drawing no.: \_\_\_\_\_

date: 07.15.2021

**SHEET**  
C3

DWG: F:\2020\0001-0500\020-0103\40-Design\AutoCAD\Final Plans\Sheets\WTPWP\_SAN02\_0200103.dwg  
 DATE: Dec 17, 2021 3:22pm XREFS: P\_PBASE\_0200103 V\_XTOPO-2\_00103 P\_PTLBK\_0200103 V\_XBOU-2\_00103  
 USER: ngrcoff

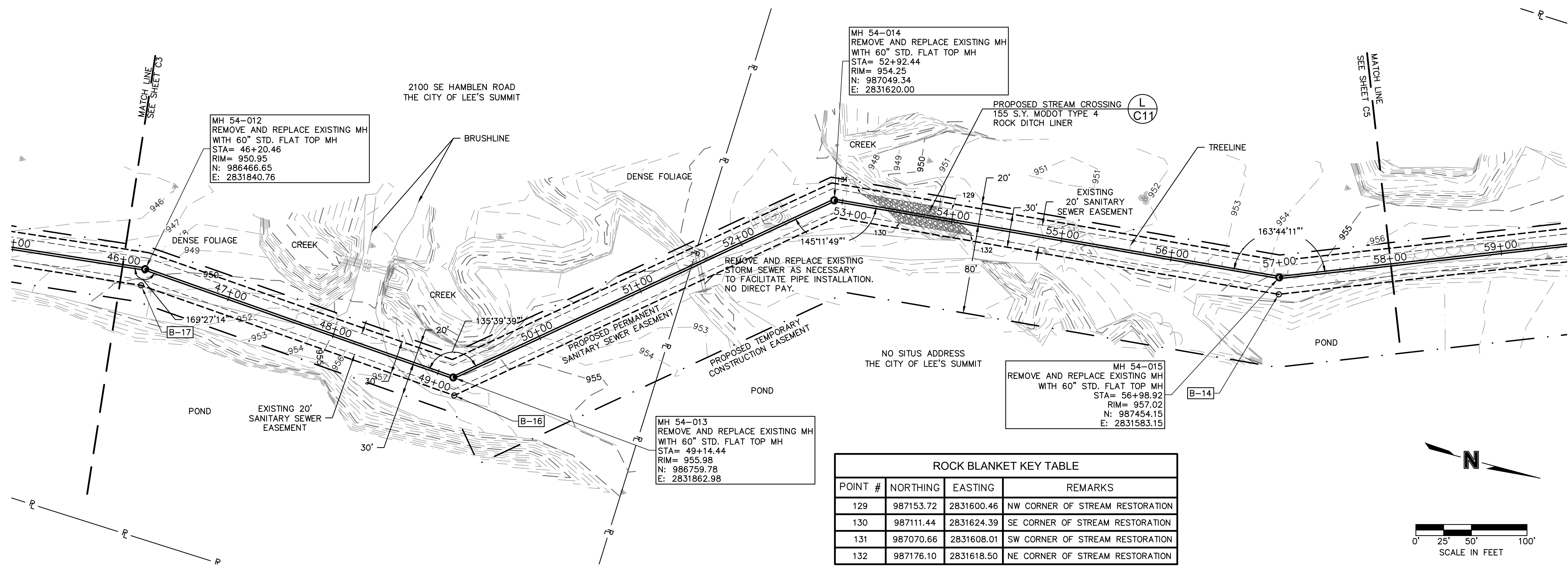

**ROCK BLANKET KEY TABLE**

POINT #	NORTHING	EASTING	REMARKS
129	987153.72	2831600.46	NW CORNER OF STREAM RESTORATION
130	987111.44	2831624.39	SE CORNER OF STREAM RESTORATION
131	987070.66	2831608.01	SW CORNER OF STREAM RESTORATION
132	987176.10	2831618.50	NE CORNER OF STREAM RESTORATION

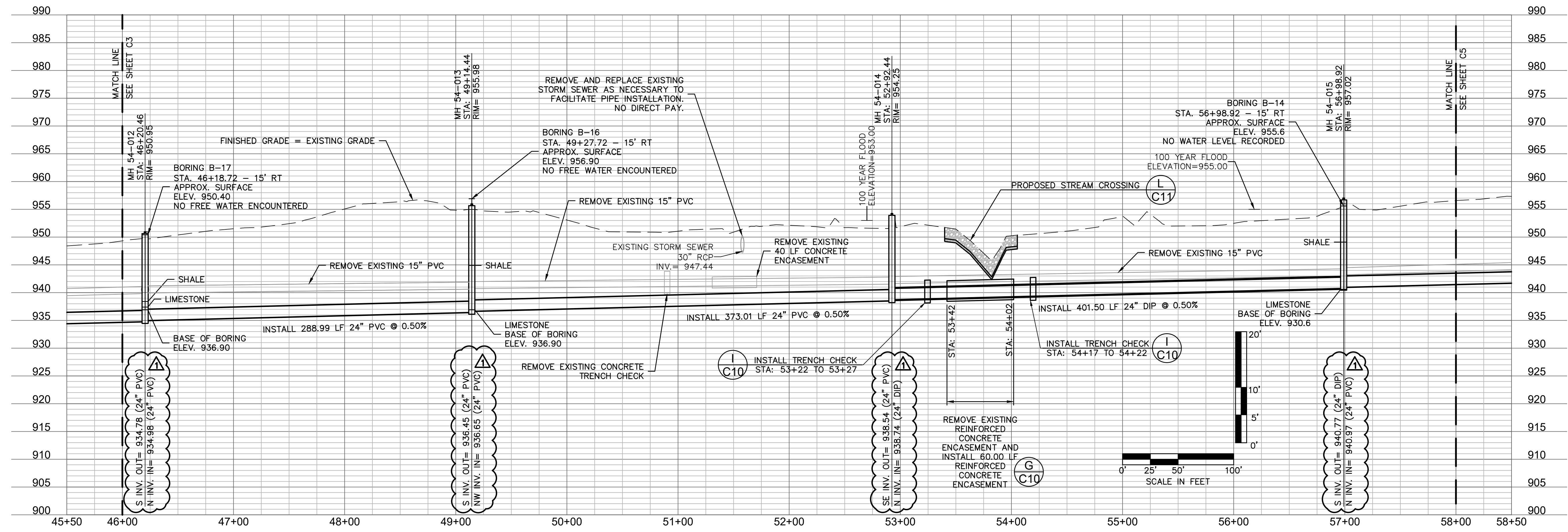

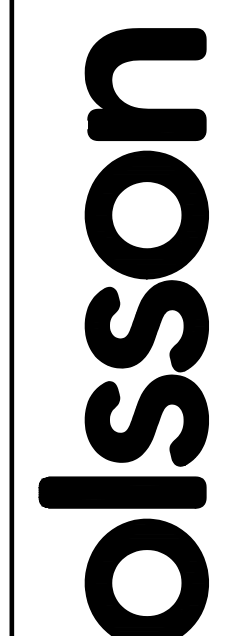

Olsson - Civil Engineering  
 Missouri Certificate of Authority # 001592  
 1301 Burlington Street  
 North Kansas City, MO 64116  
 TEL 816.361.1177  
 www.olson.com



REV. NO.	DATE	REVISIONS DESCRIPTION
1	8-25-2021	ASI #29 - REVISED PER CITY COMMENTS
2	10-14-2021	REVISED FOR MDIR SUBMITTAL
3	12-9-2021	ASI #39 - REVISED PER RPT 341
4	12-17-2021	ASI #39 - REVISED PER CITY COMMENTS

**SANITARY PLAN AND PROFILE**  
 STATION 46+00 TO 58+00

**BIG CREEK INTERCEPTOR SEWER UPSIZING**  
 LEE'S SUMMIT MIDDLE SCHOOL #4

2021

LEE'S SUMMIT, MO

REVISIONS

drawn by: \_\_\_\_\_ NG

checked by: \_\_\_\_\_ BH

approved by: \_\_\_\_\_ BH

QA/QC by: \_\_\_\_\_ JS

project no.: 020-01030

drawing no.: \_\_\_\_\_

date: 07.15.2021

**SHEET**  
C4



DWG: F:\2020\0001-0500\020-0103\40-Design\AutoCAD\Final Plans\Sheets\WTMWP\_SAN02\_0200103.dwg  
 DATE: Dec 17, 2021 3:28pm XREFS: P\_PBASE\_0200103 V\_XTOPO-2\_00103 P\_PTLBK\_0200103 V\_XBOU-2\_00103  
 USER: ngrcoff

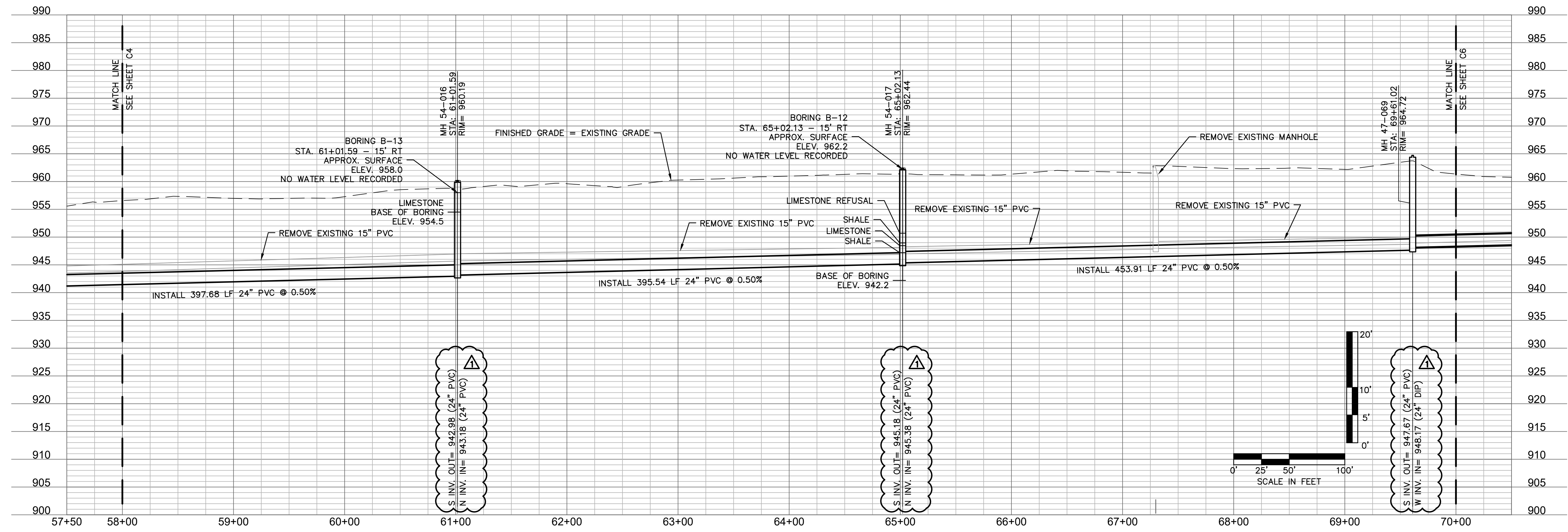
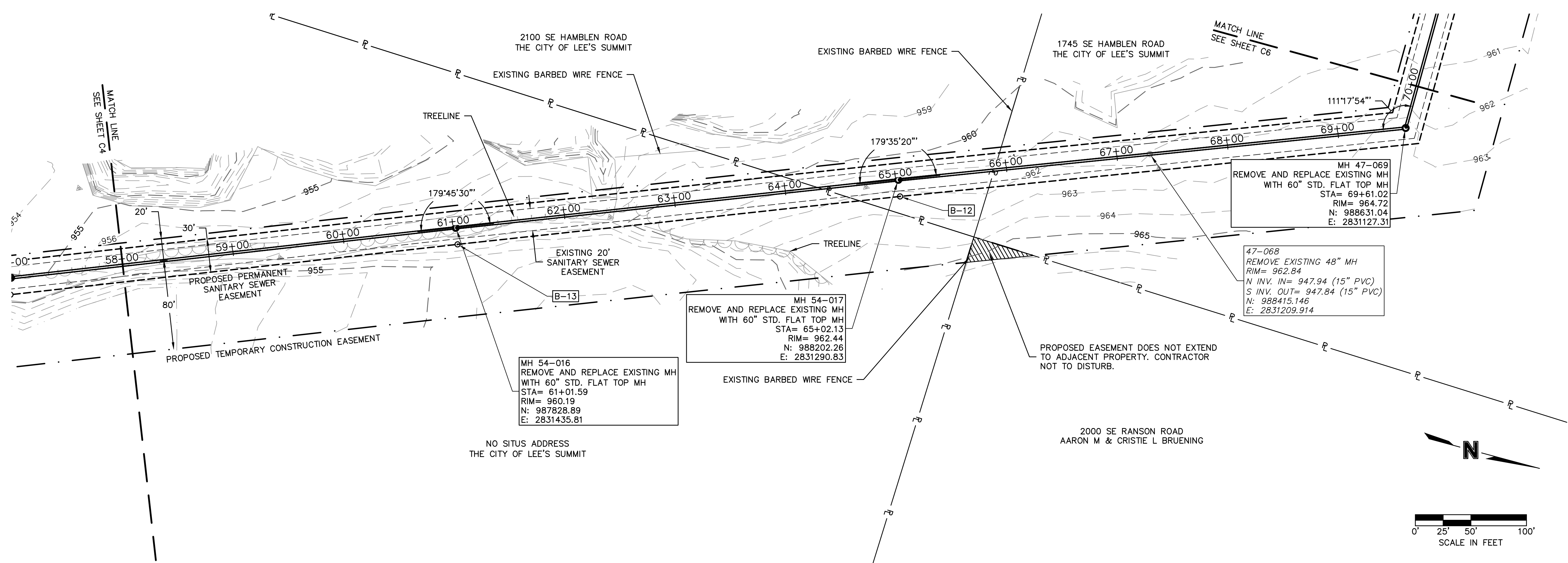

**olsson**

Olsson - Civil Engineering  
 Missouri Certificate of Authority # 001592  
 1301 Burlington Street  
 North Kansas City, MO 64116  
 TEL 816.361.1177  
 www.olson.com

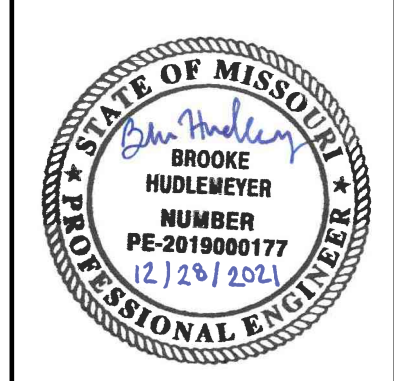

REV. NO.	DATE	REVISIONS DESCRIPTION
1	8-25-2021	ASI #29 - REVISED PER CITY COMMENTS
2	10-14-2021	REVISED FOR MDR SUBMITTAL
3	12-9-2021	ASI #39 - REVISED PER RPT 341
4	12-17-2021	ASI #39 - REVISED PER CITY COMMENTS

**SANITARY PLAN AND PROFILE**  
 STATION 58+00 TO 70+00

**BIG CREEK INTERCEPTOR SEWER UPSIZING**  
 LEE'S SUMMIT MIDDLE SCHOOL #4

2021

LEE'S SUMMIT, MO

drawn by: \_\_\_\_\_ NG  
 checked by: \_\_\_\_\_ BH  
 approved by: \_\_\_\_\_ BH  
 QA/QC by: \_\_\_\_\_ JS  
 project no.: 020-01030  
 drawing no.: \_\_\_\_\_  
 date: 07.15.2021

DWG: F:\2020\0001-0500\020-0103\40-Design\AutoCAD\Final Plans\Sheets\WTMWP\_SAN02\_0200103.dwg  
 DATE: Dec 17, 2021 3:28pm XREFS: P\_PBASE\_0200103 V\_XTOPO-2\_00103 P\_PTLBK\_0200103 V\_XBOU-2\_00103  
 USER: ngrcoff

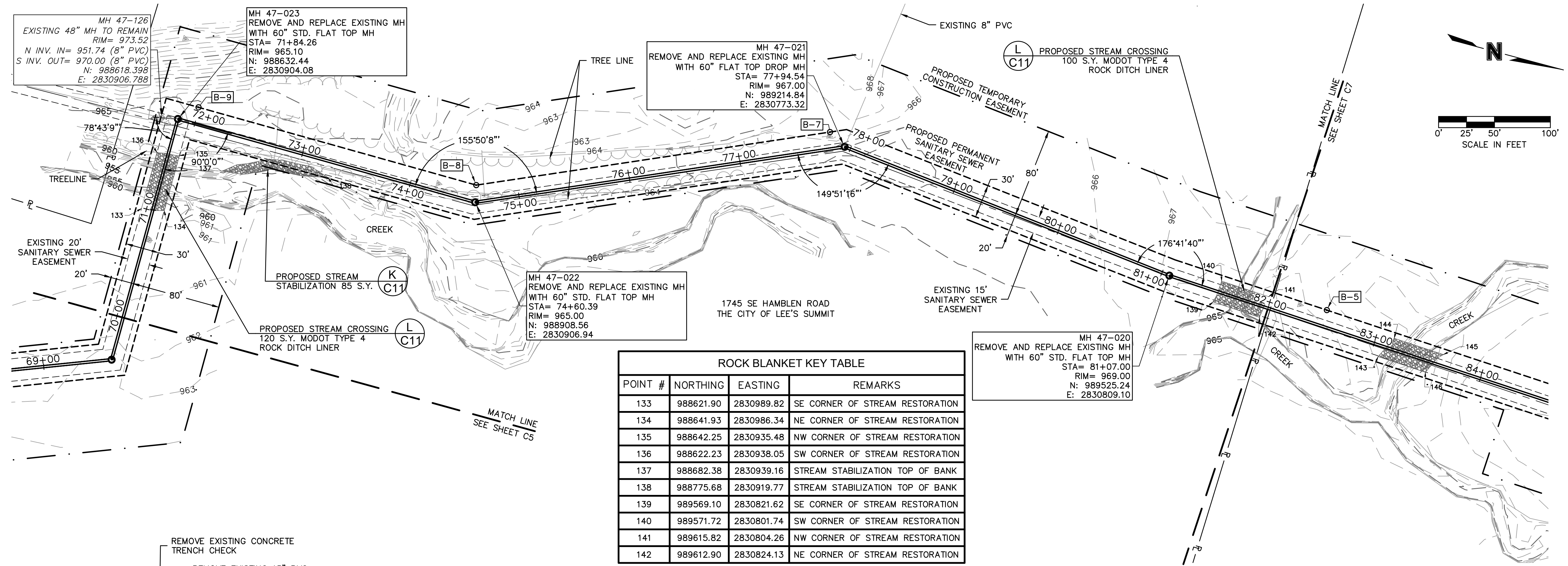

**ROCK BLANKET KEY TABLE**

POINT #	NORTHING	EASTING	REMARKS
133	988621.90	2830989.82	SE CORNER OF STREAM RESTORATION
134	988641.93	2830986.34	NE CORNER OF STREAM RESTORATION
135	988642.25	2830935.48	NW CORNER OF STREAM RESTORATION
136	988622.23	2830938.05	SW CORNER OF STREAM RESTORATION
137	988682.38	2830939.16	STREAM STABILIZATION TOP OF BANK
138	988775.68	2830919.77	STREAM STABILIZATION TOP OF BANK
139	989569.10	2830821.62	SE CORNER OF STREAM RESTORATION
140	989571.72	2830801.74	SW CORNER OF STREAM RESTORATION
141	989615.82	2830804.26	NW CORNER OF STREAM RESTORATION
142	989612.90	2830824.13	NE CORNER OF STREAM RESTORATION

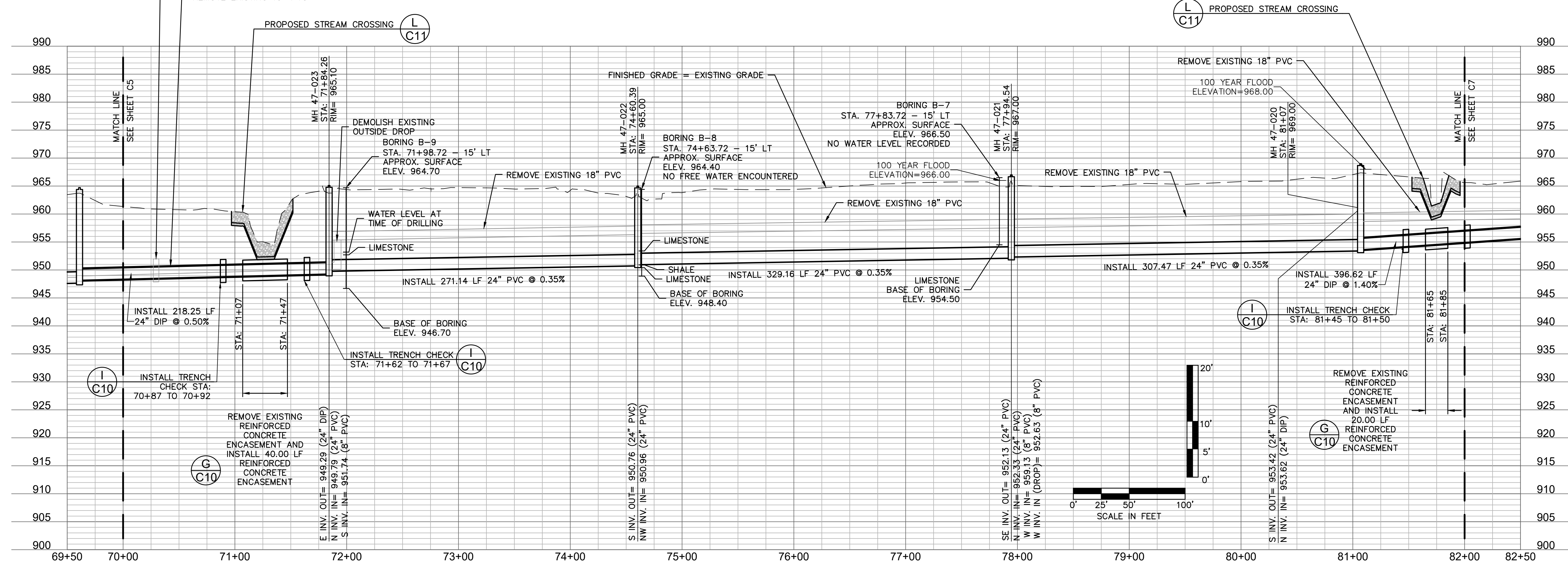

Olsson - Civil Engineering  
 Missouri Certificate of Authority # 001592  
 1301 Burlington Street  
 North Kansas City, MO 64116  
 TEL 816.361.1177  
 www.olsson.com

olsson

REV. NO.	DATE	REVISIONS DESCRIPTION
1	8-25-2021	ASI #29 - REVISED PER CITY COMMENTS
2	10-14-2021	REVISED FOR MDIR SUBMITTAL
3	12-9-2021	ASI #39 - REVISED PER CITY COMMENTS
4	12-17-2021	ASI #39 - REVISED PER CITY COMMENTS

BY	REVISIONS

**REVISIONS**

<p><b>SANITARY PLAN AND PROFILE</b>            STATION 70+00 TO 82+00</p>	<p>2021</p>
<p><b>BIG CREEK INTERCEPTOR SEWER UPSIZING</b>            LEE'S SUMMIT MIDDLE SCHOOL #4</p>	
<p>LEE'S SUMMIT, MO</p>	

<p>drawn by: _____ NG</p> <p>checked by: _____ BH</p> <p>approved by: _____ BH</p> <p>QA/QC by: _____ JS</p> <p>project no.: 020-01030</p> <p>drawing no.: _____</p> <p>date: 07.15.2021</p>	<p><b>SHEET</b> C6</p>
--	----------------------------

DWG: F:\2020\0001-0500\020-0103\40-Design\AutoCAD\Final Plans\Streets\WIMWP\_SAN03\_0200103.dwg  
 DATE: Dec 17, 2021 3:30pm XREFS: P\_PBASE\_0200103 V\_XTOPO-2\_00103 V\_XBLK\_0200103 V\_XBOU-2\_00103  
 USER: ngrcoff P\_PTLBK\_0200103

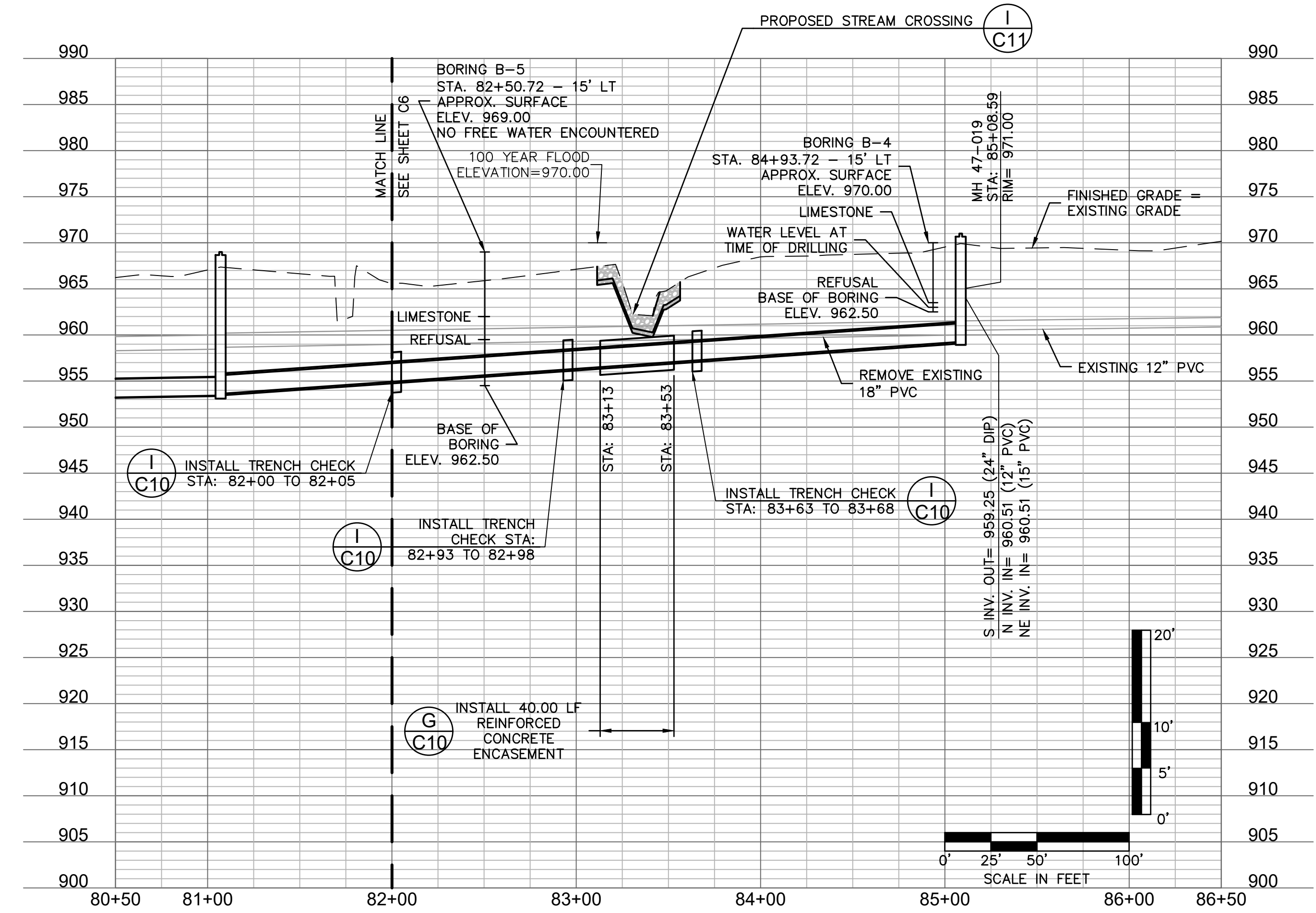
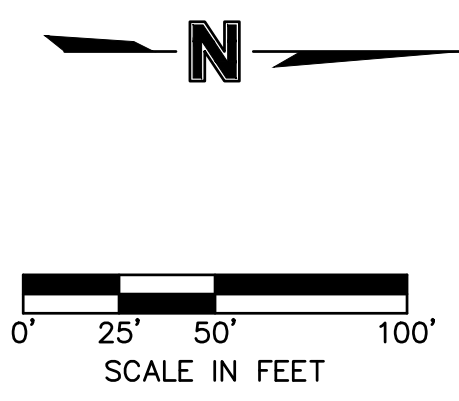
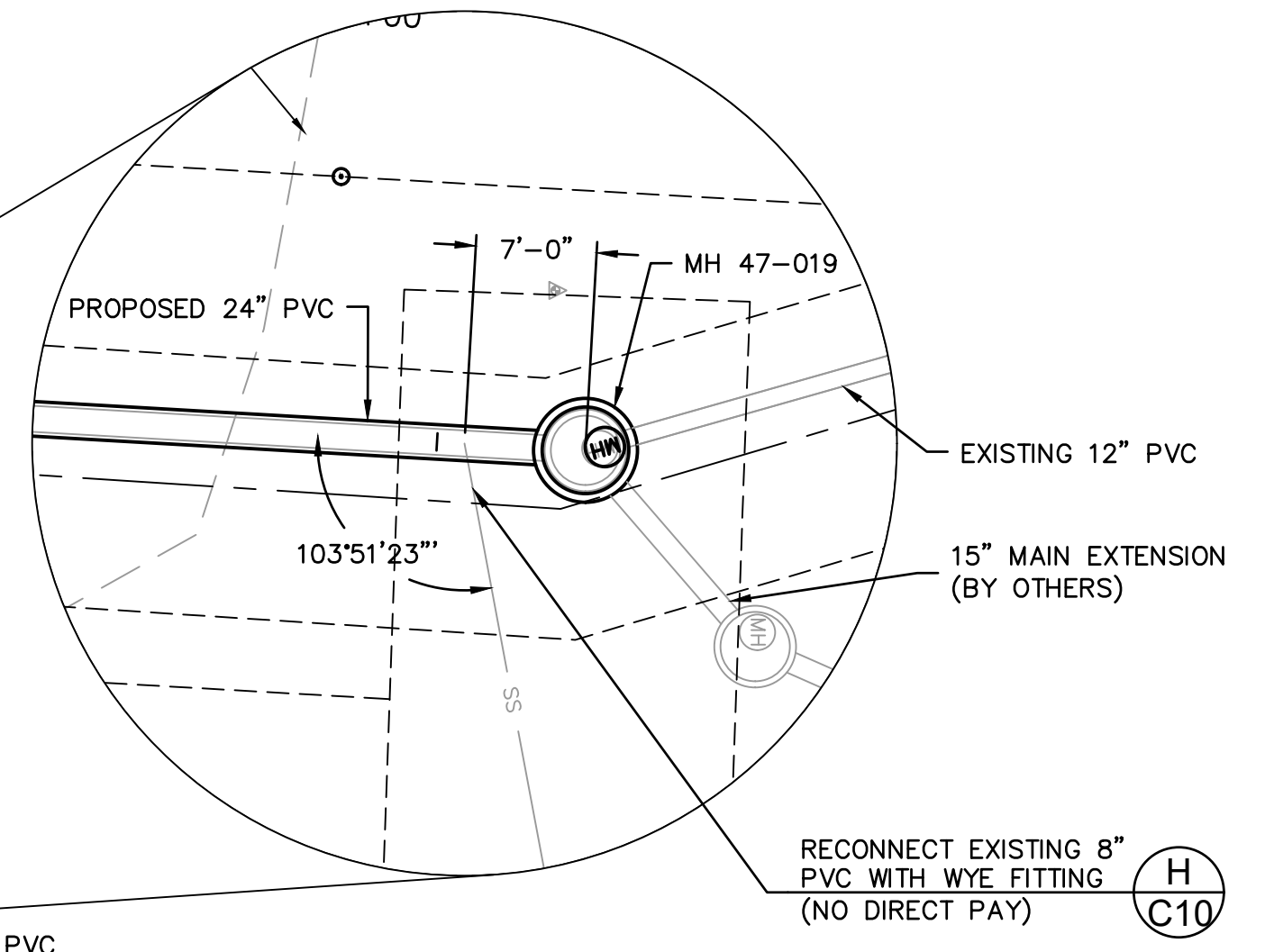
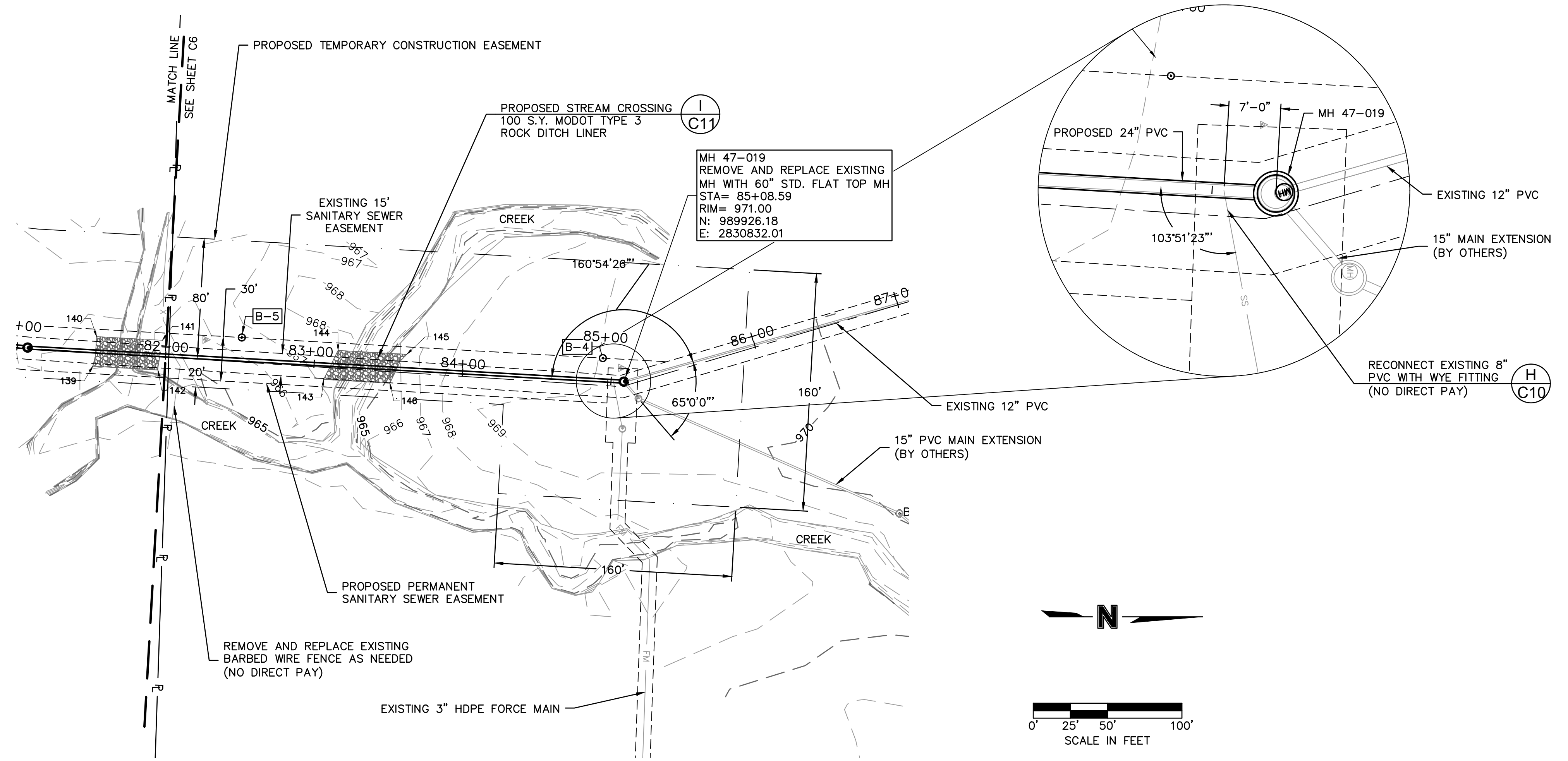

ROCK BLANKET KEY TABLE			
POINT #	NORTHING	EASTING	REMARKS
143	989724.38	2830830.50	SE CORNER OF STREAM RESTORATION
144	989734.03	2830811.01	SW CORNER OF STREAM RESTORATION
145	989780.23	2830813.65	NW CORNER OF STREAM RESTORATION
146	989768.87	2830833.04	NE CORNER OF STREAM RESTORATION

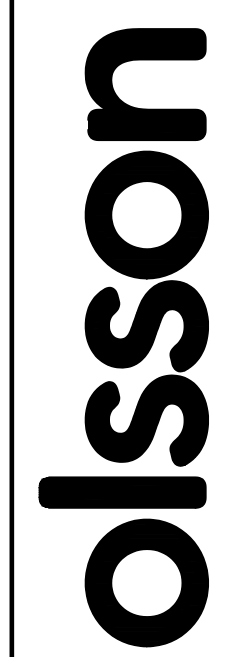

Olsson - Civil Engineering  
 Missouri Certificate of Authority # 001592  
 1301 Burlington Street  
 North Kansas City, MO 64116  
 TEL 816.361.1177 www.olsson.com

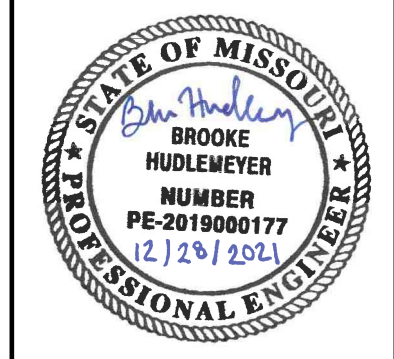

REV. NO.	DATE	REVISIONS DESCRIPTION	BY
1	8-25-2021	ASI #29 - REVISED PER CITY COMMENTS	
2	10-14-2021	REVISED FOR MDR SUBMITTAL	
3	12-9-2021	ASI #39 - REVISED PER RPT 341	
4	12-17-2021	ASI #39 - REVISED PER CITY COMMENTS	

2021

REVISIONS

SANITARY PLAN AND PROFILE  
 STATION 82+00 TO 85+08.59

BIG CREEK INTERCEPTOR SEWER UPSIZING  
 LEE'S SUMMIT MIDDLE SCHOOL #4

LEE'S SUMMIT, MO

drawn by: \_\_\_\_\_ NG

checked by: \_\_\_\_\_ BH

approved by: \_\_\_\_\_ BH

QA/QC by: \_\_\_\_\_ JS

project no.: 020-01030

drawing no.: \_\_\_\_\_

date: 07.15.2021

SHEET  
C7

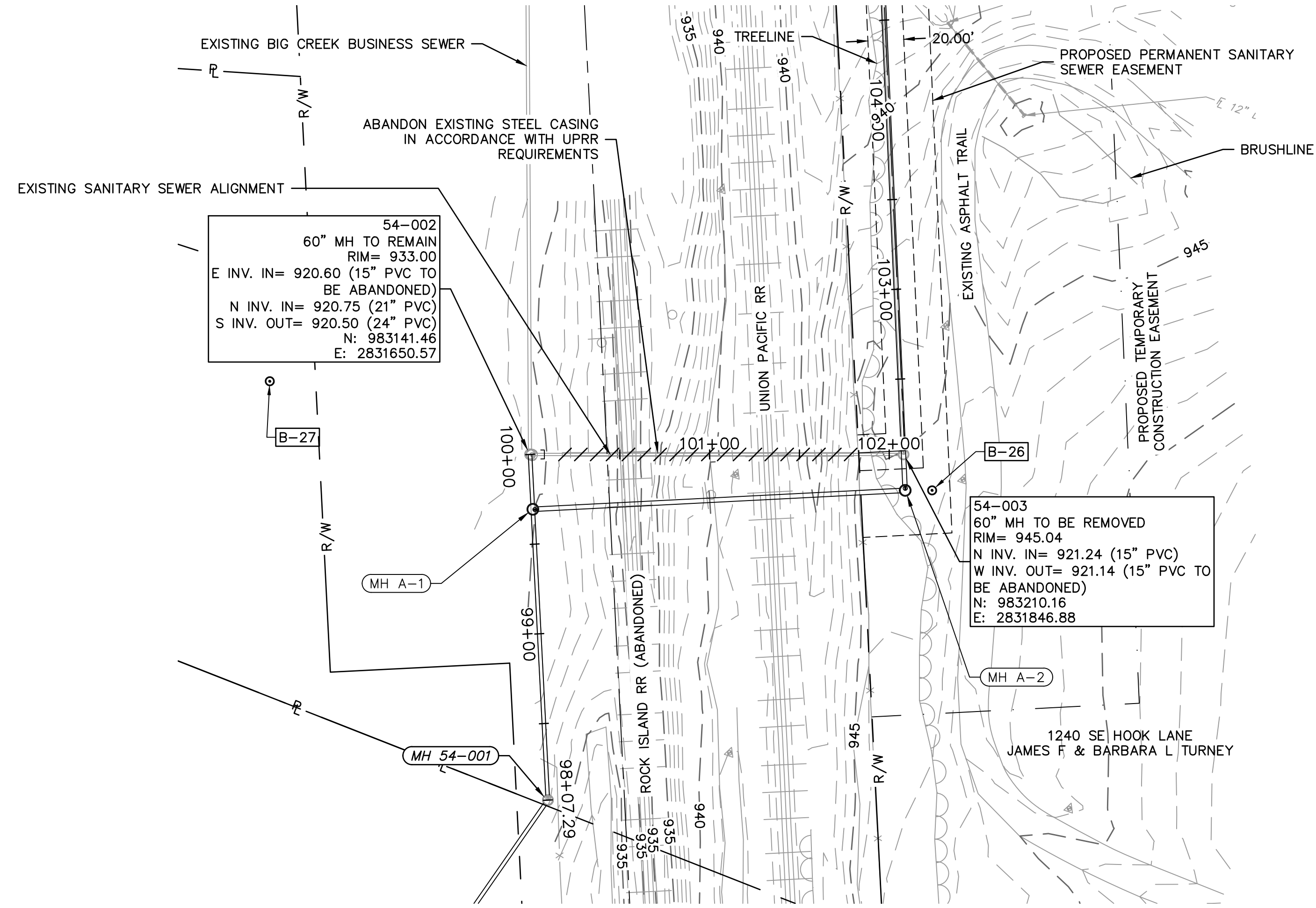

NOTES:  
 SEE GENERAL NOTE 32 PRIOR TO  
 PERFORMING ANY WORK ASSOCIATED  
 WITH THE PENDING UNION PACIFIC  
 UTILITY CROSSING PERMIT.

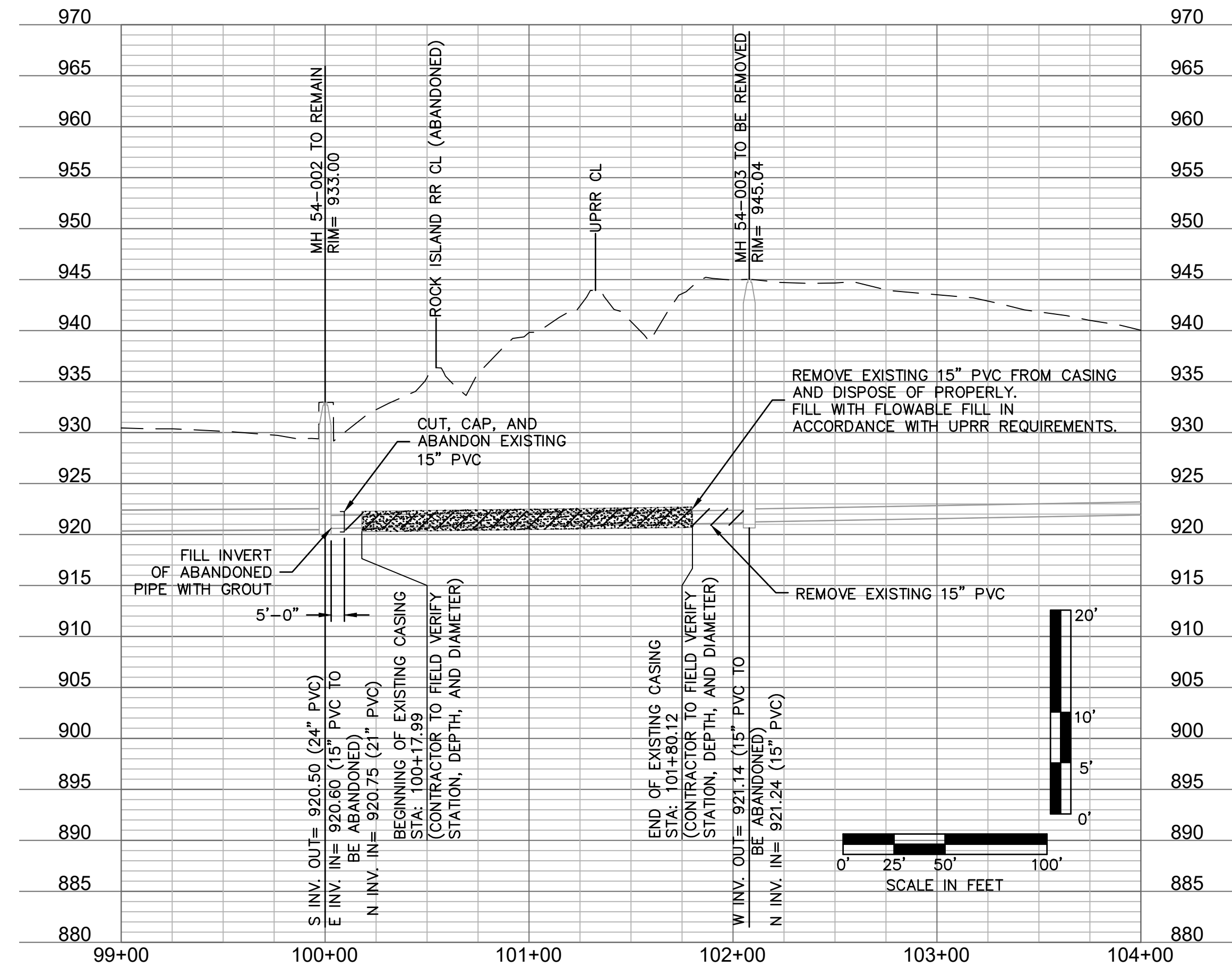

**olsson**

Olsson - Civil Engineering  
 Missouri Certificate of Authority # 001592  
 1301 Burlington Street  
 North Kansas City, MO 64116  
 TEL 816.361.1177 www.olsson.com

REV. NO.	DATE	REVISIONS DESCRIPTION	BY
1	8-25-2021	ASI #29 - REVISED PER CITY COMMENTS	
2	10-14-2021	REVISED FOR MDR SUBMITTAL	
3	12-9-2021	ASI #39 - REVISED PER RFT 341	
4	12-17-2021	ASI #39 - REVISED PER CITY COMMENTS	

**CASING ABANDONMENT**

**BIG CREEK INTERCEPTOR SEWER UPSIZING**

**LEE'S SUMMIT MIDDLE SCHOOL #4**

2021

LEE'S SUMMIT, MO

drawn by: \_\_\_\_\_ NG

checked by: \_\_\_\_\_ BH

approved by: \_\_\_\_\_ BH

QA/QC by: \_\_\_\_\_ JS

project no.: 020-01030

drawing no.: \_\_\_\_\_

date: 07.15.2021

SHEET  
C8

DWG: F:\2020\0001-0500\020-0103\40-Design\AutoCAD\Final Plans\Sheets\WTWP\_DP\_DL\_0200103.dwg  
 DATE: Dec 17, 2021 3:32pm XREFS: P\_PTLBK\_0200103 USER: ngriff

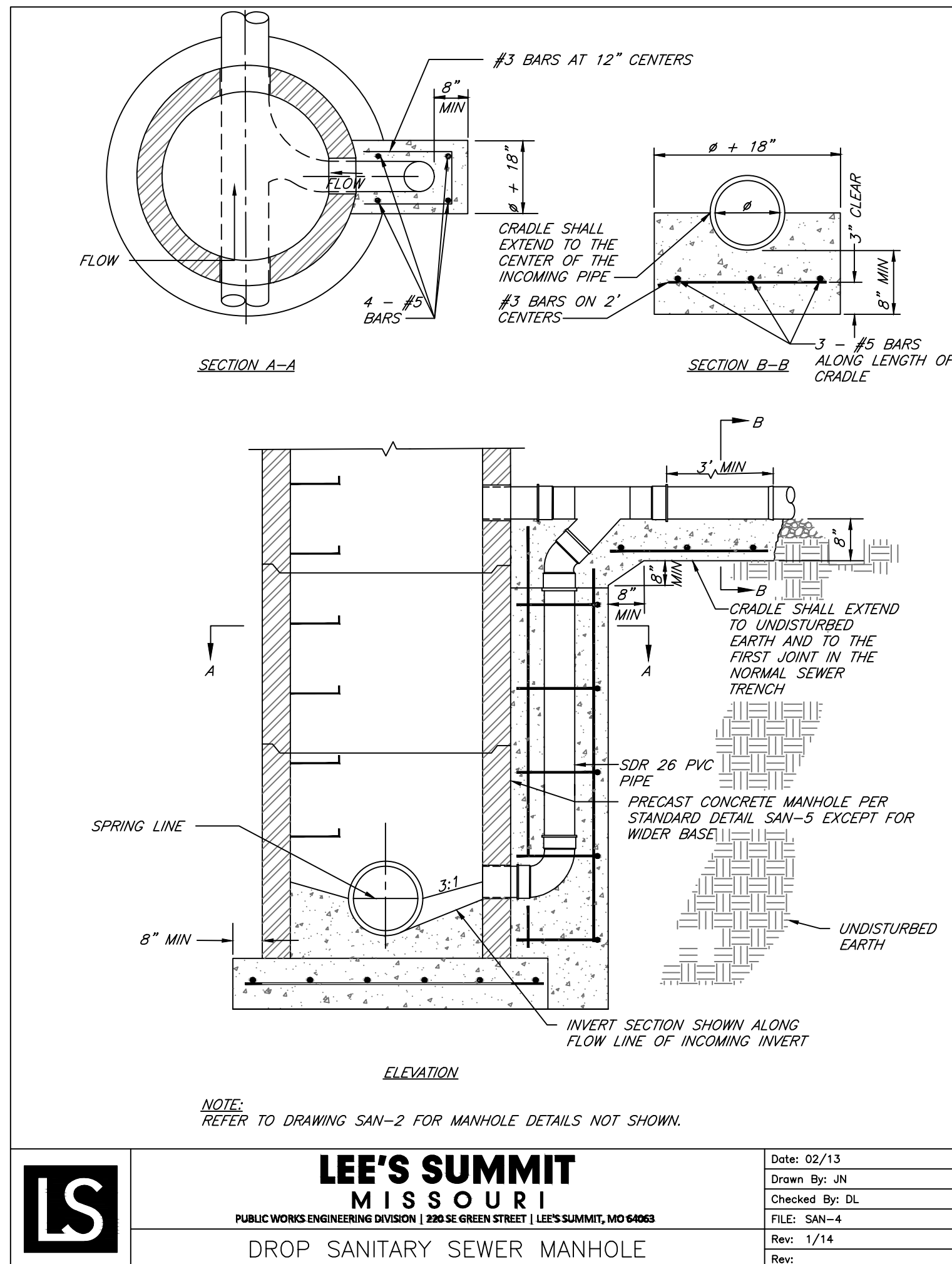

**DROP SANITARY SEWER MANHOLE DETAIL A**  
 SCALE: NOT TO SCALE

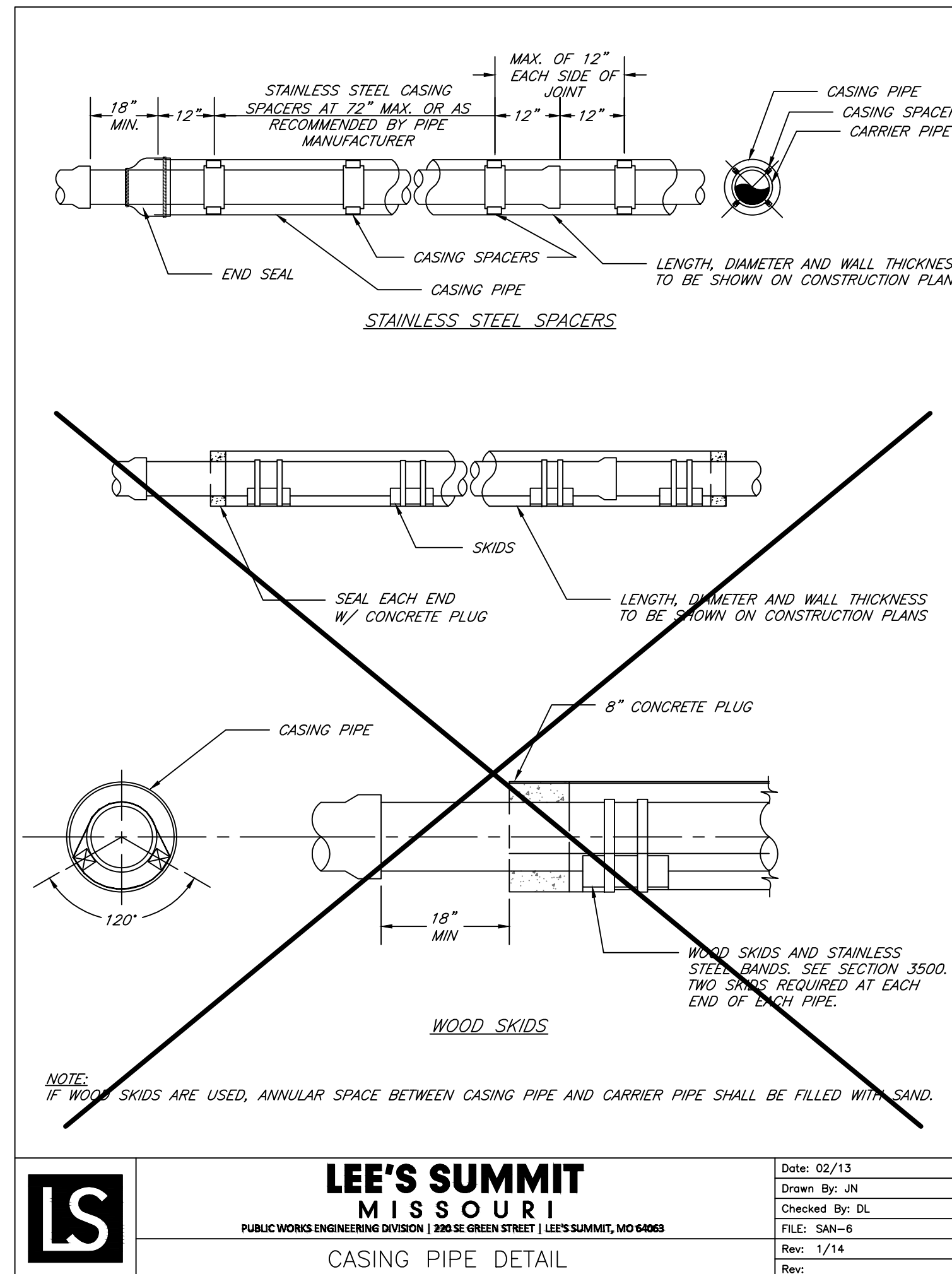

**CASING PIPE DETAIL B**  
 SCALE: NOT TO SCALE

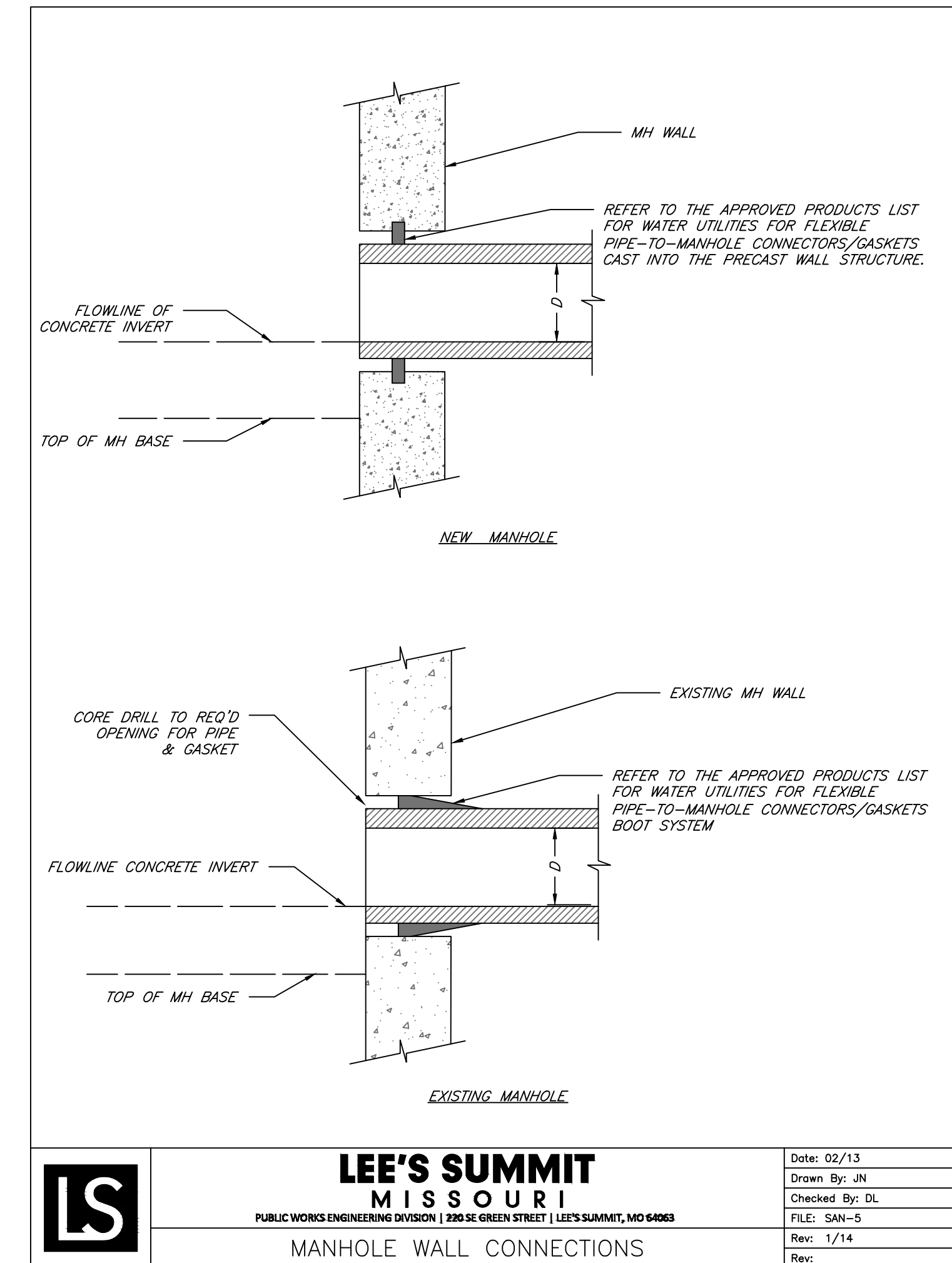

**MANHOLE CONNECTIONS DETAIL C**  
 SCALE: NOT TO SCALE

NOTES:  
 SEE GENERAL NOTE 32 PRIOR TO PERFORMING ANY WORK ASSOCIATED WITH THE PENDING UNION PACIFIC UTILITY CROSSING PERMIT.

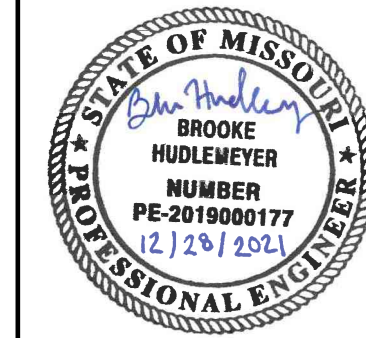

REV. NO.	DATE	REVISIONS DESCRIPTION	BY
1	8-25-2021	ASI #29 - REVISED PER CITY COMMENTS	
2	10-14-2021	REVISED FOR MDIR SUBMITTAL	
3	12-9-2021	ASI #39 - REVISED PER CITY COMMENTS	
4	12-17-2021	ASI #39 - REVISED PER CITY COMMENTS	

STANDARD DETAILS	2021
BIG CREEK INTERCEPTOR SEWER UPZISING LEE'S SUMMIT MIDDLE SCHOOL #4	
LEE'S SUMMIT, MO	

drawn by:	NG
checked by:	BH
approved by:	BH
QA/QC by:	JS
project no.:	020-01030
drawing no.:	
date:	07.15.2021

DWG: F:\2020\0001-0500\020-0103\40-Design\AutoCAD\Final Plans\Sheets\WTWP\_P\_DTL\_0200103.dwg  
 DATE: Dec 17, 2021 3:32pm  
 USER: ngroff

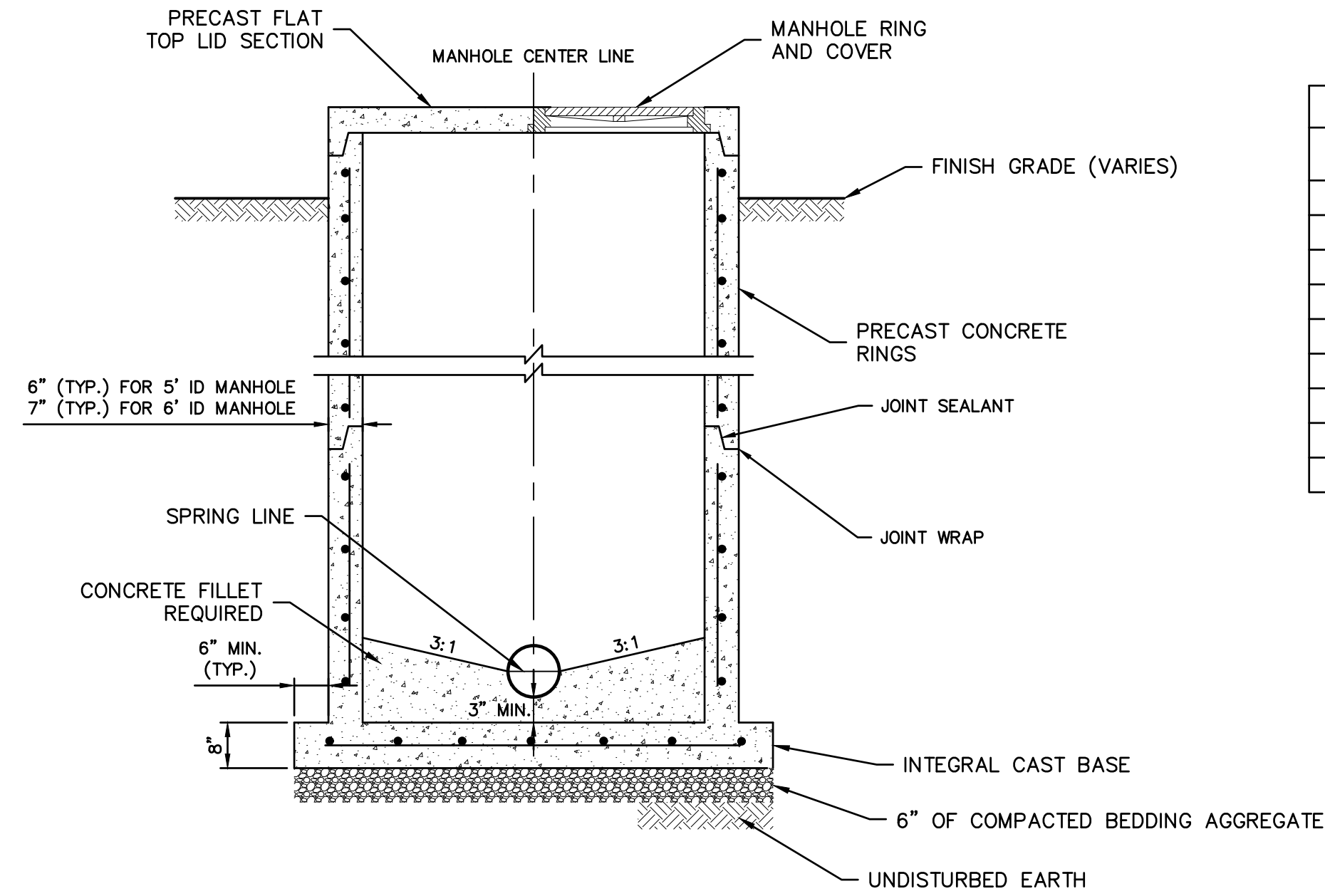

**STANDARD FLAT TOP MANHOLE DETAIL (D)**  
 SCALE: NOT TO SCALE

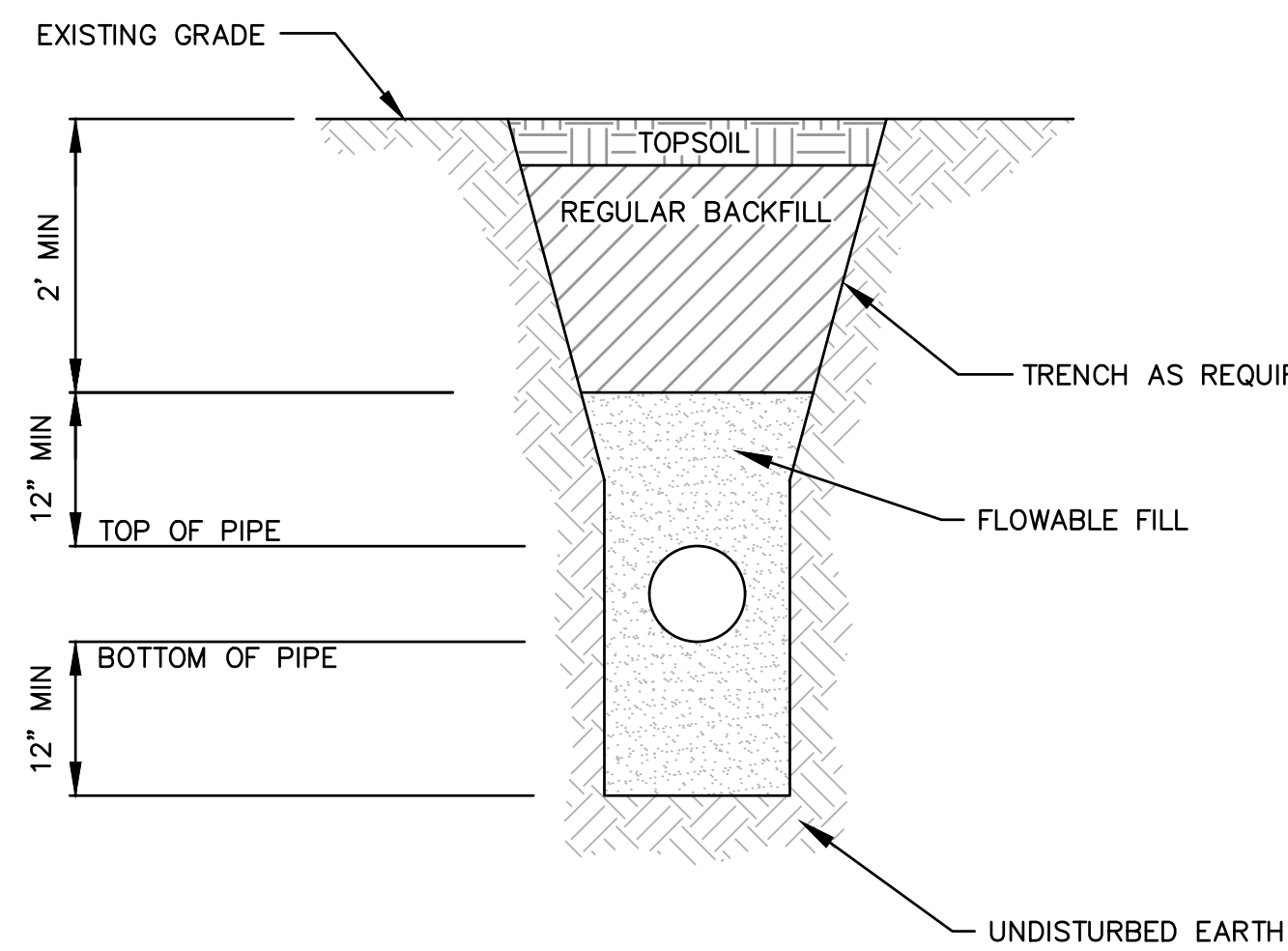

**IMPERVIOUS TRENCH CHECK DETAIL (I)**  
 SCALE: NOT TO SCALE

NOMINAL PIPE DIAMETER	MINIMUM TRENCH WIDTH
8"	1'-10"
10"	2'-0"
12"	2'-3"
15"	2'-6"
18"	2'-10"
21"	3'-3"
24"	3'-7"
27"	4'-0"
30"	4'-6"

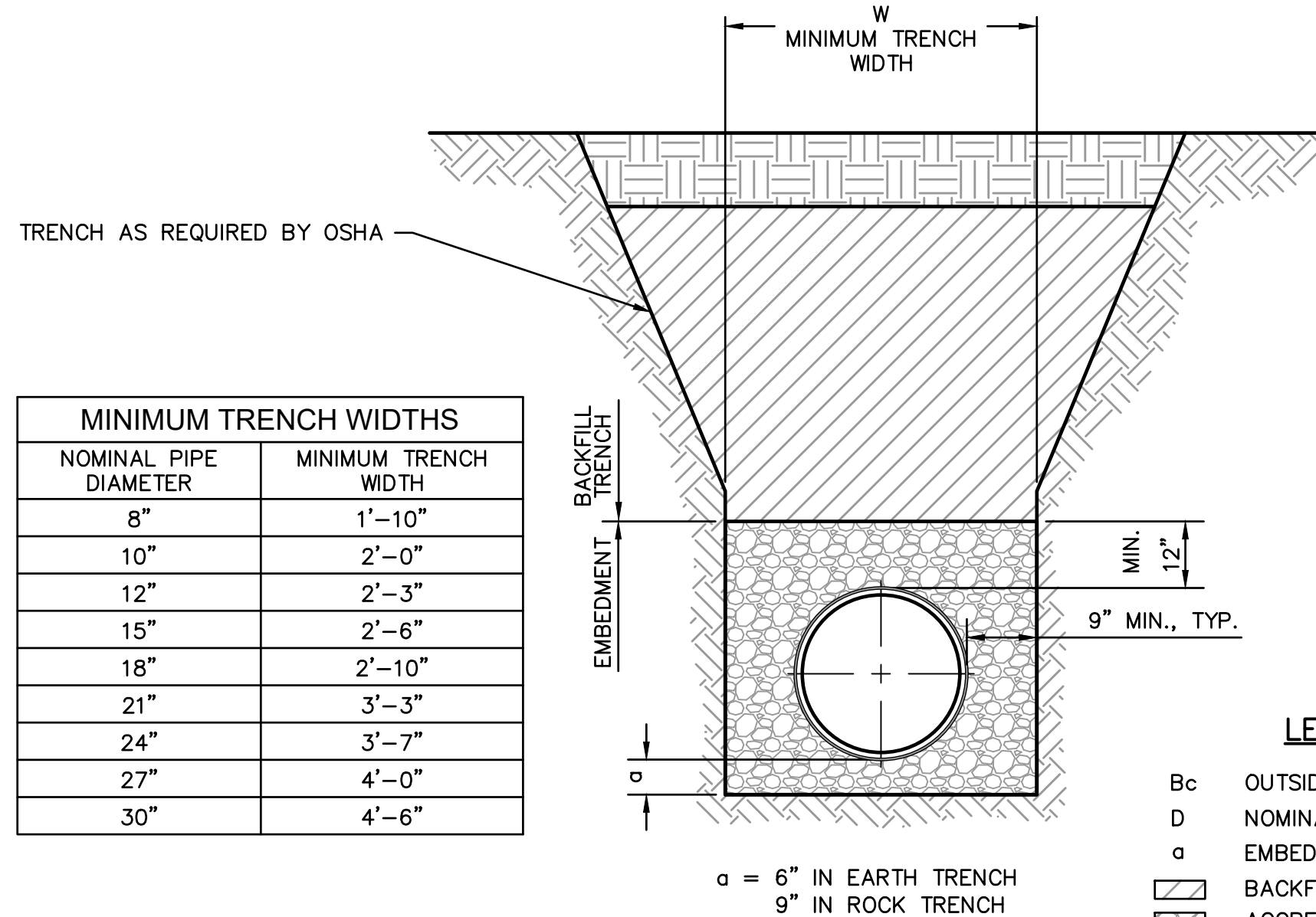

**TYPICAL PIPE EMBEDMENT DETAIL (E)**  
 SCALE: NOT TO SCALE

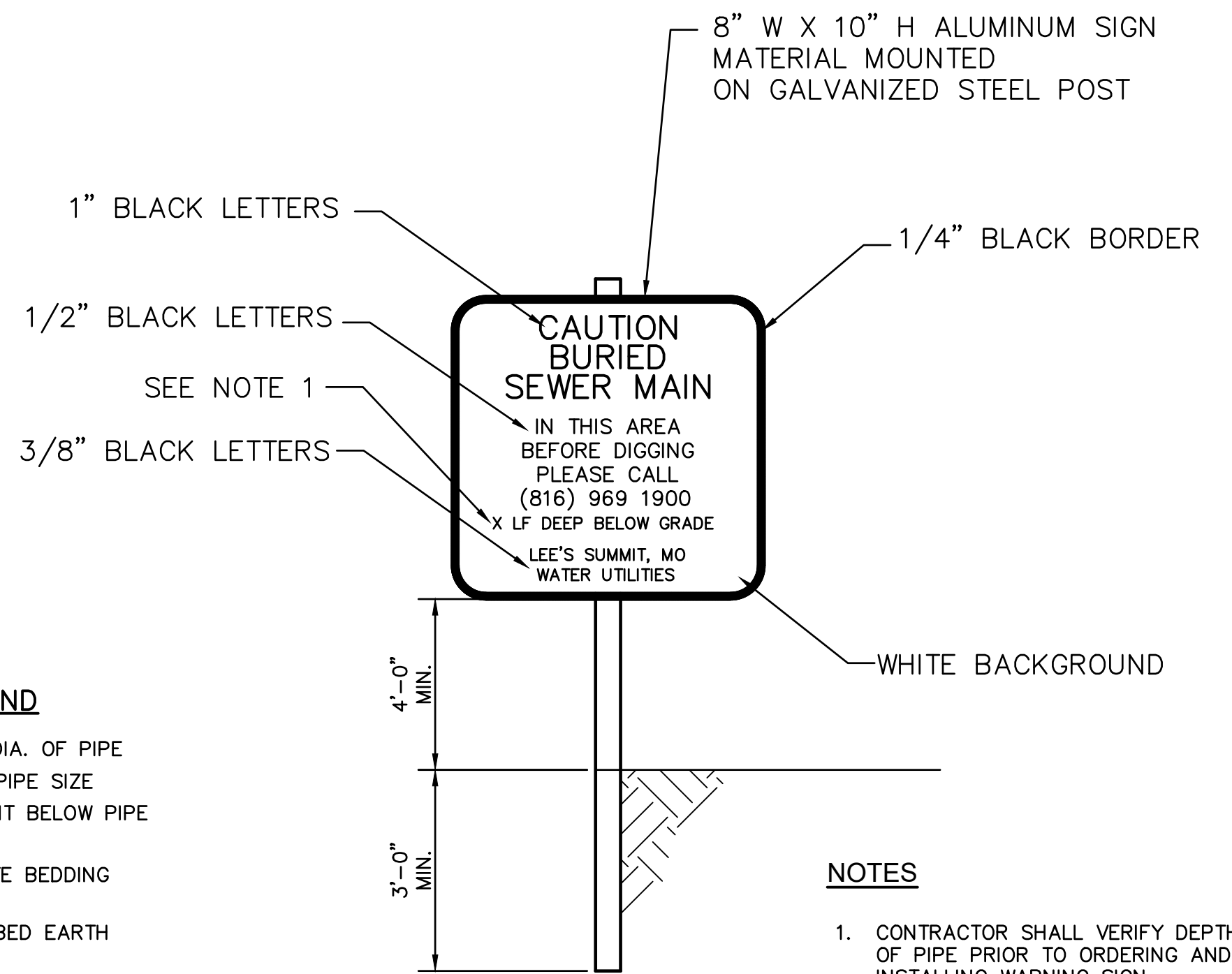

**RAILROAD WARNING SIGNS DETAIL (F)**  
 SCALE: NOT TO SCALE

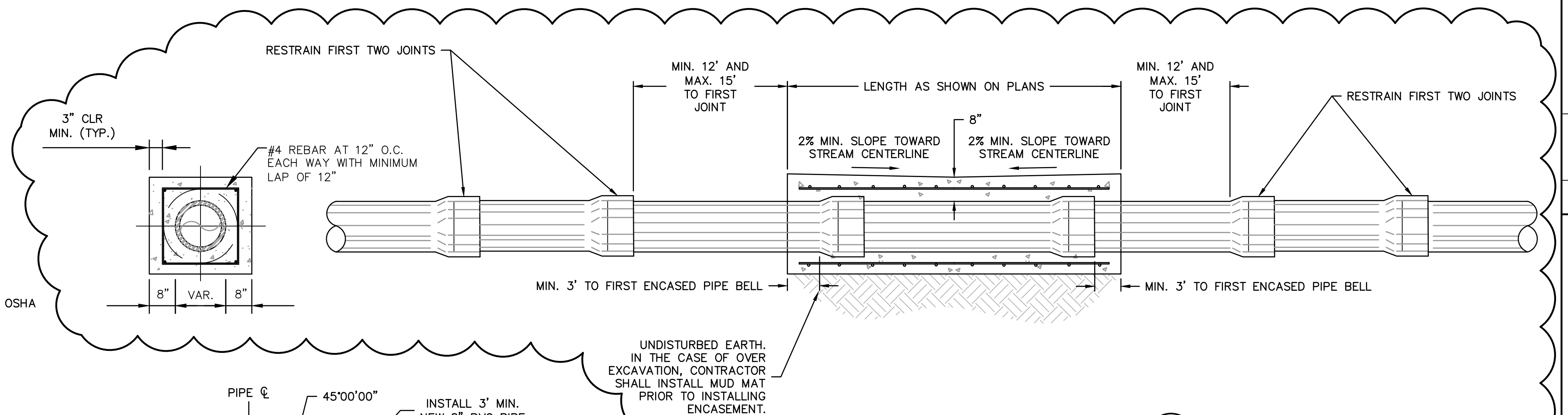

**REINFORCED CONCRETE ENCASEMENT DETAIL (G)**  
 SCALE: NOT TO SCALE

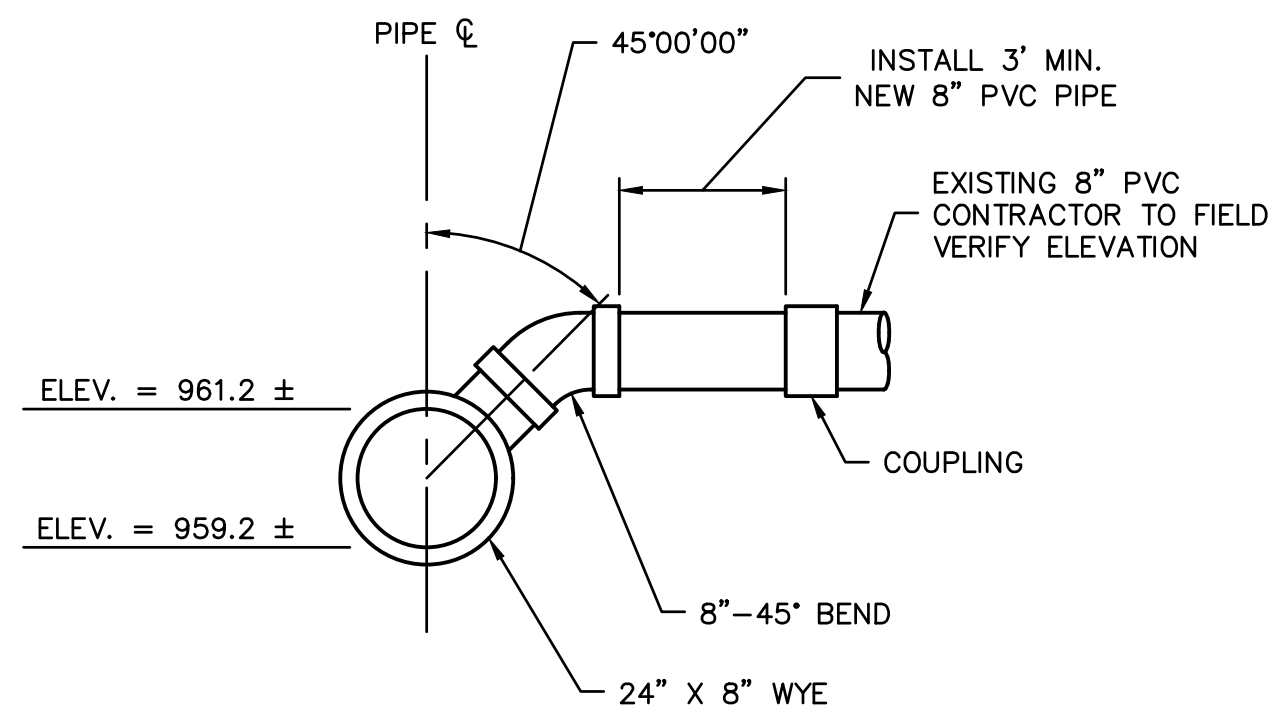

**TEE FITTING CONNECTION DETAIL (H)**  
 SCALE: NOT TO SCALE

NOTES:  
 SEE GENERAL NOTE 32 PRIOR TO PERFORMING ANY WORK ASSOCIATED WITH THE PENDING UNION PACIFIC UTILITY CROSSING PERMIT.

**olsson**

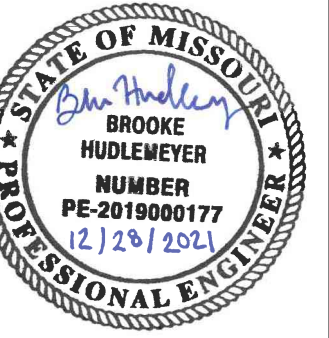

REV. NO.	DATE	REVISIONS DESCRIPTION
1	8-25-2021	ASI #29 - REVISED PER CITY COMMENTS
2	10-14-2021	REVISED FOR MDR SUBMITTAL
3	12-9-2021	ASI #39 - REVISED PER CITY COMMENTS
4	12-17-2021	ASI #39 - REVISED PER CITY COMMENTS

STANDARD DETAILS  
 BIG CREEK INTERCEPTOR SEWER UPSIZING  
 LEE'S SUMMIT MIDDLE SCHOOL #4  
 LEE'S SUMMIT, MO

drawn by: NG  
 checked by: BH  
 approved by: BH  
 QA/QC by: JS  
 project no.: 020-01030  
 drawing no.:  
 date: 07.15.2021

DWG: F:\2020\0001-0500\020-0103\40-Design\AutoCAD\Final Plans\Streets\WTWP\_P\_DTL\_0200103.dwg  
 DATE: Dec 17, 2021 3:32pm USER: ngroff

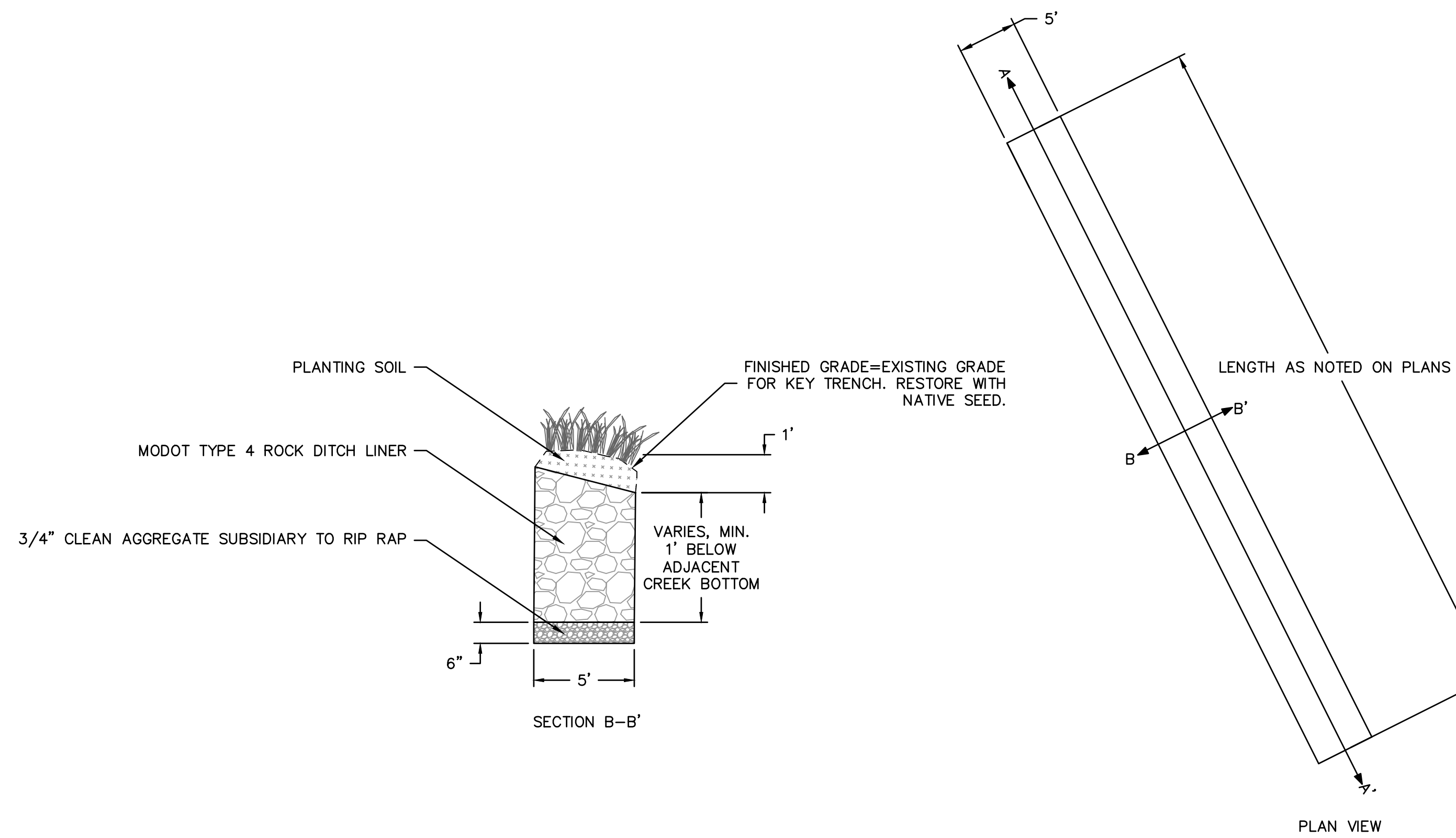

UPSTREAM KEY TRENCH DETAIL J  
 SCALE: NOT TO SCALE

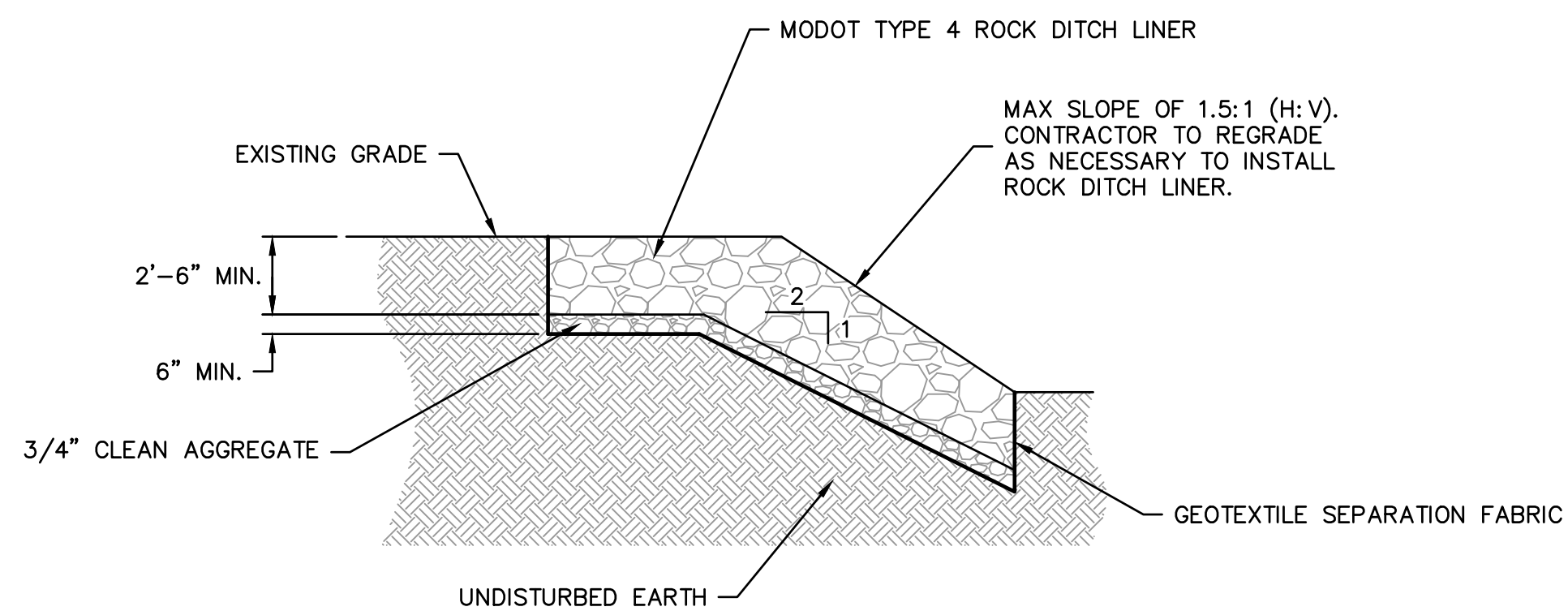
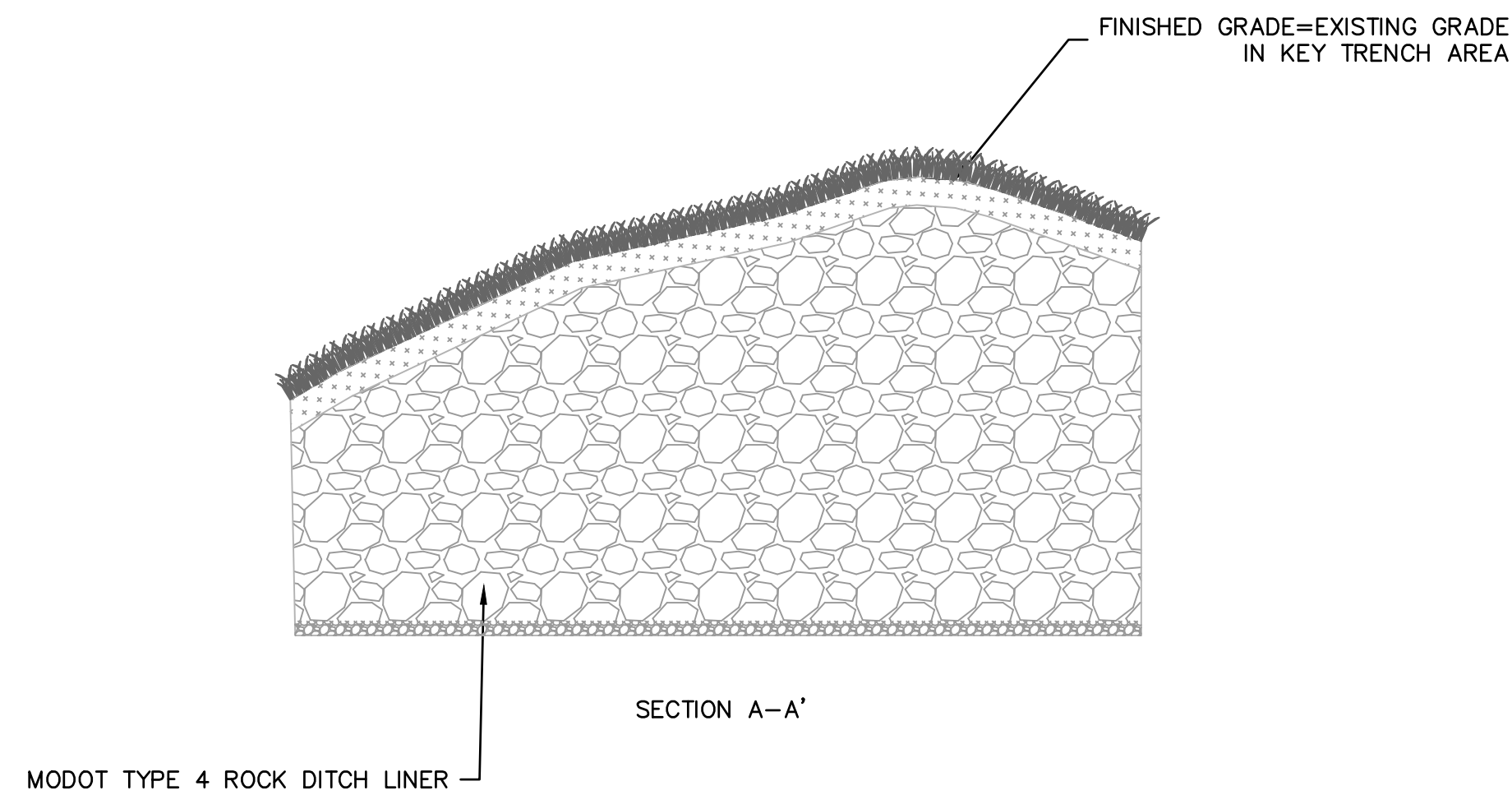

STREAM STABILIZATION DETAIL K  
 SCALE: NOT TO SCALE

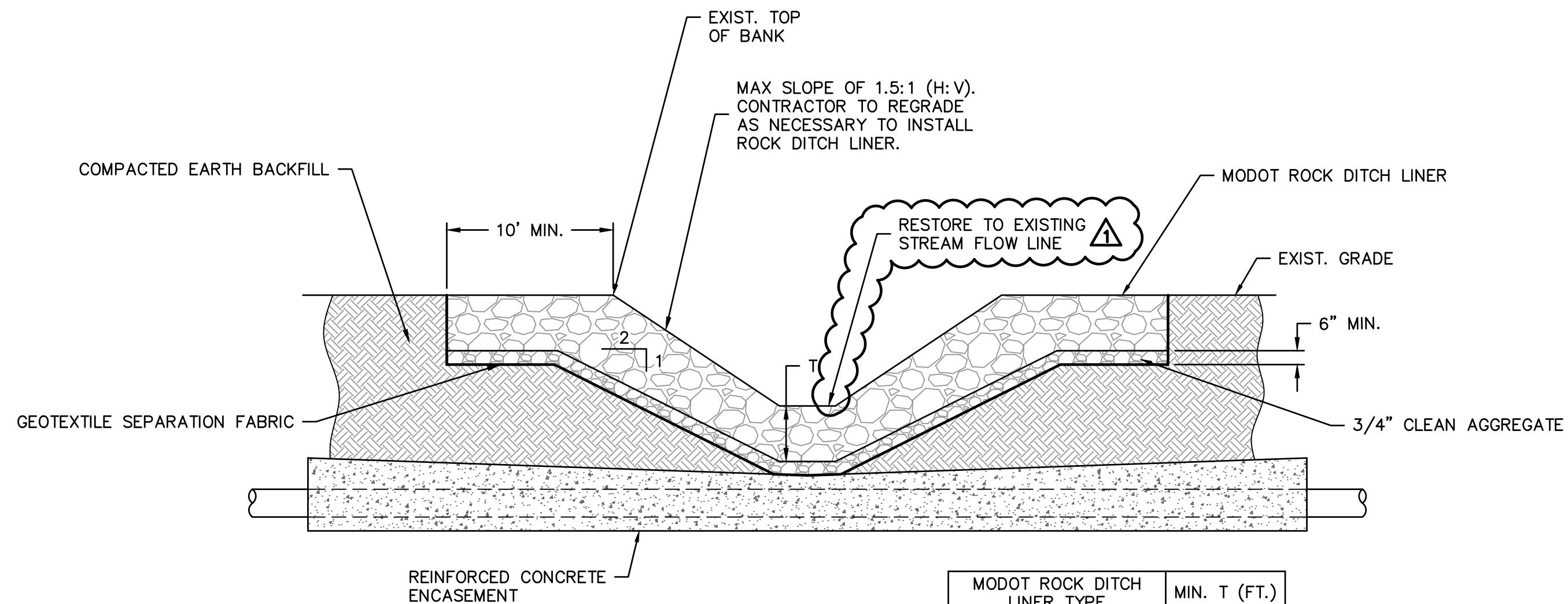

MODOT ROCK DITCH LINER TYPE	MIN. T (FT.)
3	1.5
4	2.0

STREAM CHANNEL CROSSING DETAIL L  
 SCALE: NOT TO SCALE

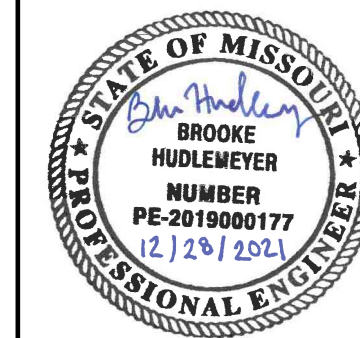

REV. NO.	DATE	REVISIONS DESCRIPTION	BY
1	8-25-2021	ASI #29 - REVISED PER CITY COMMENTS	
2	10-14-2021	REVISED FOR MDR SUBMITTAL	
3	12-9-2021	ASI #39 - REVISED PER RFT 341	
4	12-17-2021	ASI #39 - REVISED PER CITY COMMENTS	

STANDARD DETAILS	2021
BIG CREEK INTERCEPTOR SEWER UPSIZING LEE'S SUMMIT MIDDLE SCHOOL #4	
LEE'S SUMMIT, MO	

drawn by: NG  
 checked by: BH  
 approved by: BH  
 QA/QC by: JS  
 project no.: 020-01030  
 drawing no.:  
 date: 07.15.2021

DWG: F:\2020\0001-0500\020-0103\40-Design\AutoCAD\Final Plans\WTPMAP\_ERO\_0200103.dwg  
 DATE: Dec 17, 2021 3:32pm  
 USER: nrcroff  
 V\_XBOU-2\_00103  
 P\_PLBKB\_0200103  
 P\_PBASE\_0200103  
 V\_XTOPO-2\_00103

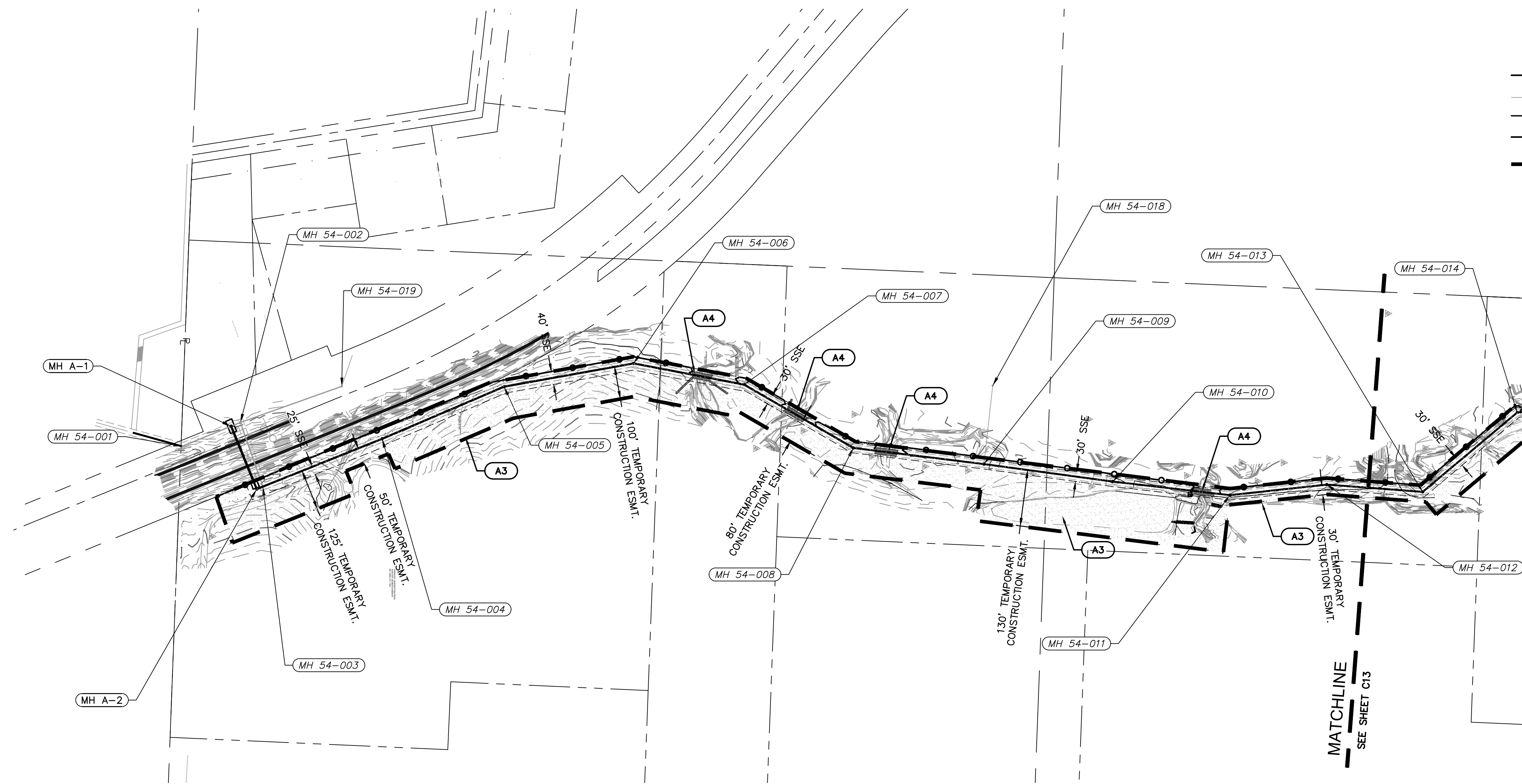

**LEGEND**

- PROPERTY LINE
- - - 830 - - - EXISTING CONTOUR
- 830 — PROPOSED CONTOUR
- ○ ○ ○ ○ SEDIMENT FENCE
- - - - - LIMITS OF DISTURBANCE
- (X1) — EROSION CONTROL REFERENCE NUMBER
- [Hatched Box] REPLACE TOP SOIL, SEED MULCH, SOD, LANDSCAPE

EROSION CONTROL STAGING CHART				
PROJECT STAGE	EROSION CONTROL BMP REFERENCE NO.	BMP DESCRIPTION	REMOVE AFTER STAGE	NOTES:
A - PRE-CONSTRUCTION	A1	TEMPORARY CONSTRUCTION ENTRANCE	B	CONTRACTOR TO COORDINATE LOCATION AS NECESSARY
	A2	CONCRETE WASHOUT	B	CONTRACTOR TO COORDINATE LOCATION AS NECESSARY
	A3	SILT FENCE	B	INSTALL AS INDICATED ON PLANS
	A4	REINFORCED STREAM CROSSING	N/A	INSTALL AS INDICATED ON PLANS
B - FINAL STABILIZATION	B1	REPLACE TOP SOIL, SEED MULCH	N/A	ESTABLISH PERENNIAL VEGETATION WITH A 70% DENSITY OVER 100% OF DISTURBED AREA.

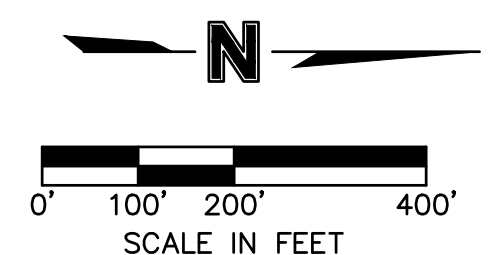

**olsson**

Olsson - Civil Engineering  
 Missouri Certificate of Authority # 001592  
 1301 Burlington Street  
 North Kansas City, MO 64116  
 TEL 816.361.1177  
 www.olson.com



REV. NO.	DATE	REVISIONS DESCRIPTION
1	8-25-2021	ASI #29 - REVISED PER CITY COMMENTS
2	10-14-2021	REVISED FOR MDR SUBMITTAL
3	12-9-2021	ASI #39 - REVISED PER RFT 341
4	12-17-2021	ASI #39 - REVISED PER CITY COMMENTS

EROSION CONTROL PLAN

BIG CREEK INTERCEPTOR SEWER UPSIZING  
 LEE'S SUMMIT MIDDLE SCHOOL #4

2021

LEE'S SUMMIT, MO

drawn by: NG  
 checked by: BH  
 approved by: BH  
 QA/QC by: JS  
 project no.: 020-01030  
 drawing no.:  
 date: 07.15.2021

**SHEET**  
C12



DWG: F:\2020\0001-0500\020-0103\40-Design\AutoCAD\Final Plans\WtWwP\_ERO\_0200103.dwg  
 DATE: Dec 17, 2021 3:32pm  
 USER: nrcrff  
 V\_XB0U-2\_00103  
 V\_XTOP0-2\_00103  
 P\_PBASE\_0200103

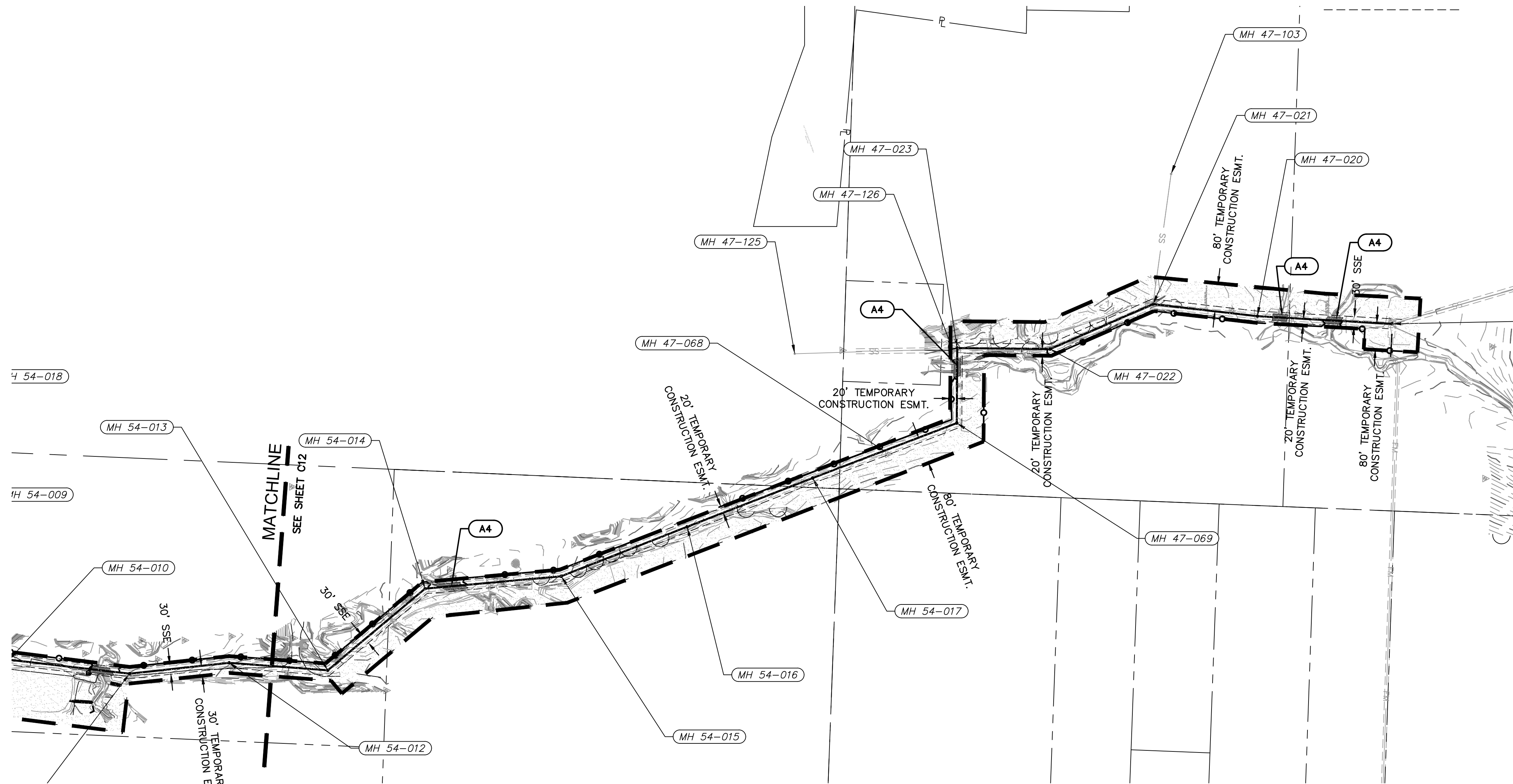

**LEGEND**

- PROPERTY LINE
- - - 830 - - - EXISTING CONTOUR
- 830 — PROPOSED CONTOUR
- ○ ○ ○ ○ SEDIMENT FENCE
- - - - - LIMITS OF DISTURBANCE
- (X1) EROSION CONTROL REFERENCE NUMBER
- [Hatched Box] REPLACE TOP SOIL, SEED MULCH, SOD, LANDSCAPE

EROSION CONTROL STAGING CHART				
PROJECT STAGE	EROSION CONTROL BMP REFERENCE NO.	BMP DESCRIPTION	REMOVE AFTER STAGE	NOTES:
A - PRE-CONSTRUCTION	A1	TEMPORARY CONSTRUCTION ENTRANCE	B	CONTRACTOR TO COORDINATE LOCATION AS NECESSARY
	A2	CONCRETE WASHOUT	B	CONTRACTOR TO COORDINATE LOCATION AS NECESSARY
	A3	SILT FENCE	B	INSTALL AS INDICATED ON PLANS
	A4	REINFORCED STREAM CROSSING	N/A	INSTALL AS INDICATED ON PLANS
B - FINAL STABILIZATION	B1	REPLACE TOP SOIL, SEED MULCH	N/A	ESTABLISH PERENNIAL VEGETATION WITH A 70% DENSITY OVER 100% OF DISTURBED AREA.

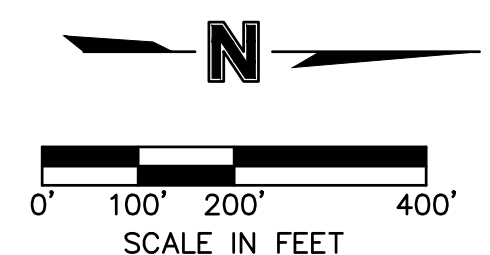

**olsson**

Olsson - Civil Engineering  
 Missouri Certificate of Authority # 001592  
 1301 Burlington Street  
 North Kansas City, MO 64116  
 TEL 816.361.1177  
 www.olson.com



REV. NO.	DATE	REVISIONS DESCRIPTION	BY
1	8-25-2021	ASI #29 - REVISED PER CITY COMMENTS	
2	10-14-2021	REVISED FOR MDR SUBMITTAL	
3	12-9-2021	ASI #39 - REVISED PER RFT 341	
4	12-17-2021	ASI #39 - REVISED PER CITY COMMENTS	

EROSION CONTROL PLAN

BIG CREEK INTERCEPTOR SEWER UPSIZING  
 LEE'S SUMMIT MIDDLE SCHOOL #4

2021

LEE'S SUMMIT, MO

drawn by: NG  
 checked by: BH  
 approved by: BH  
 QA/QC by: JS  
 project no.: 020-01030  
 drawing no.:  
 date: 07.15.2021

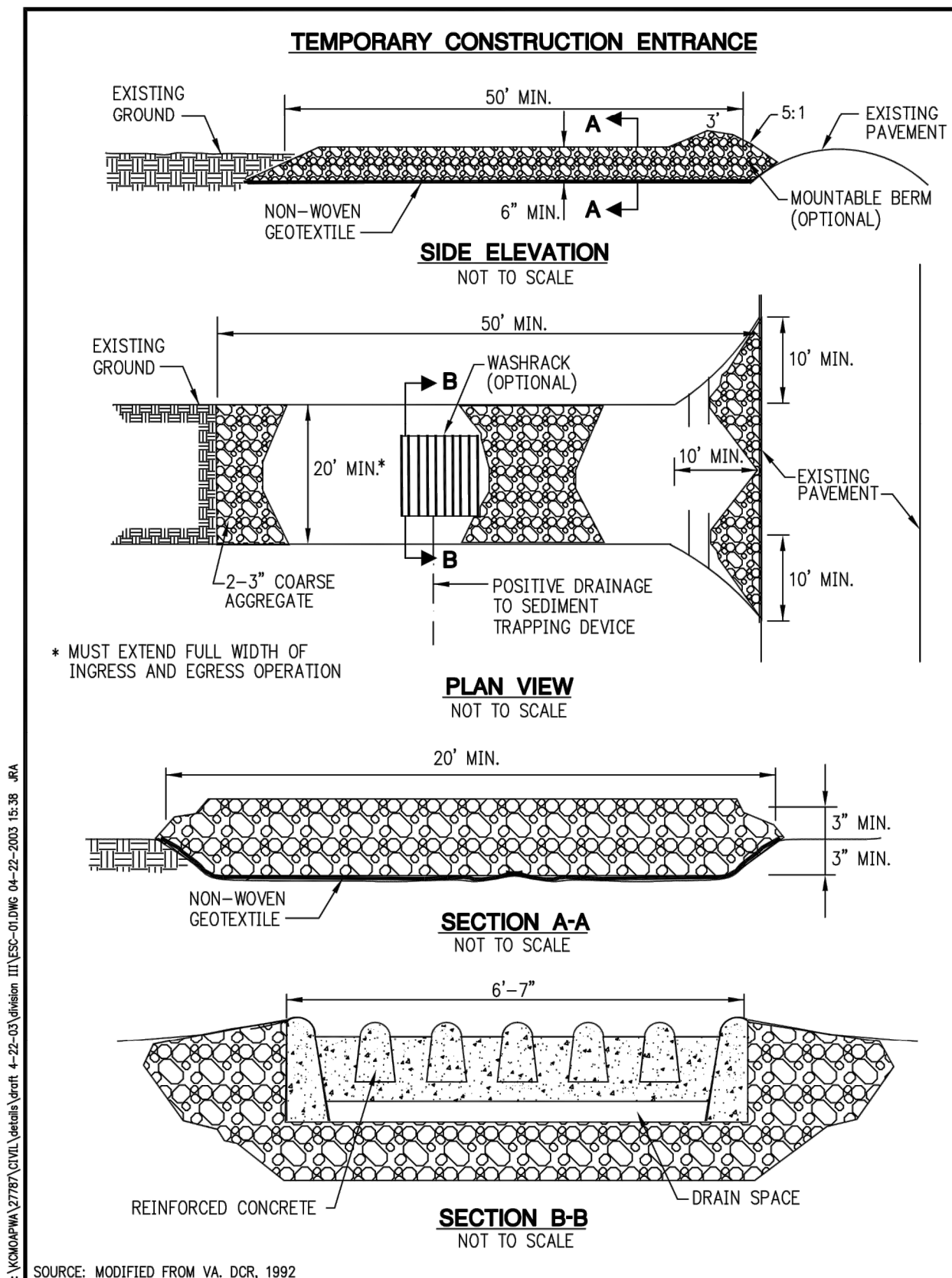

**TEMPORARY CONSTRUCTION ENTRANCE PAD NOTES:**

**A) INSTALLATION:**

1. AVOID LOCATING ON STEEP SLOPES OR AT CURVES ON PUBLIC ROADS. IF POSSIBLE, LOCATE WHERE PERMANENT ROADS WILL EVENTUALLY BE CONSTRUCTED.
2. REMOVE ALL VEGETATION AND OTHER UNSUITABLE MATERIAL FROM THE FOUNDATION AREA, GRADE, AND CROWN FOR POSITIVE DRAINAGE.
3. IF SLOPE TOWARDS THE PUBLIC ROAD EXCEEDS 2%, CONSTRUCT A 6-TO 8-INCH HIGH RIDGE WITH 3H:1V SIDE SLOPES ACROSS THE FOUNDATION APPROXIMATELY 15 FEET FROM THE EDGE OF THE PUBLIC ROAD TO DIVERT RUNOFF AWAY FROM IT.
4. INSTALL PIPE UNDER THE ENTRANCE IF NEEDED TO MAINTAIN DRAINAGE DITCHES ALONG PUBLIC ROADS.
5. PLACE STONE TO DIMENSIONS AND GRADE AS SHOWN ON PLANS. LEAVE SURFACE SMOOTH AND SLOPED FOR DRAINAGE.
6. DIVERT ALL SURFACE RUNOFF AND DRAINAGE FROM THE ENTRANCE TO A SEDIMENT CONTROL DEVICE.
7. IF WET CONDITIONS ARE ANTICIPATED, PLACE GEOTEXTILE FABRIC ON THE GRADED FOUNDATION TO IMPROVE STABILITY.

**B) TROUBLESHOOTING:**

1. CONSULT WITH A QUALIFIED DESIGN PROFESSIONAL IF ANY OF THE FOLLOWING OCCUR:
  - a. INADEQUATE RUNOFF CONTROL TO THE EXTENT THAT SEDIMENT WASHES ONTO PUBLIC ROAD - INSTALL DIVERSIONS OR OTHER RUNOFF CONTROL MEASURES.
  - b. SMALL STONE, THIN PAD, OR ABSENCE OF GEOTEXTILE FABRIC RESULTS IN RUTS AND MUDDY CONDITIONS AS STONE IS PRESSED INTO SOIL - INCREASE STONE SIZE OR PAD THICKNESS OR ADD GEOTEXTILE FABRIC.
  - c. PAD TOO SHORT FOR HEAVY CONSTRUCTION TRAFFIC - EXTEND PAD BEYOND THE MINIMUM 50-FOOT LENGTH AS NECESSARY.

**C) INSPECTION AND MAINTENANCE:**

1. INSPECT STONE PAD AND SEDIMENT DISPOSAL AREA WEEKLY AND AFTER 1/2-INCH OR GREATER STORM EVENTS.
2. RESHAPE PAD AS NEEDED FOR PROPER DRAINAGE AND RUNOFF CONTROL.
3. TOPDRESS WITH CLEAN 2-AND 3-INCH STONE AS NEEDED.
4. IMMEDIATELY REMOVE MUD OR SEDIMENT TRACKED OR WASHED ONTO PUBLIC ROAD. REPAIR ANY BROKEN ROAD PAVEMENT IMMEDIATELY.
5. REMOVE ALL TEMPORARY ROAD MATERIALS FROM AREAS WHERE PERMANENT VEGETATION WILL BE ESTABLISHED.

<b>AMERICAN PUBLIC WORKS ASSOCIATION</b>	
	KANSAS CITY METROPOLITAN CHAPTER
TEMPORARY CONSTRUCTION ENTRANCE	STANDARD DRAWING NUMBER ESC-01 ADOPTED:

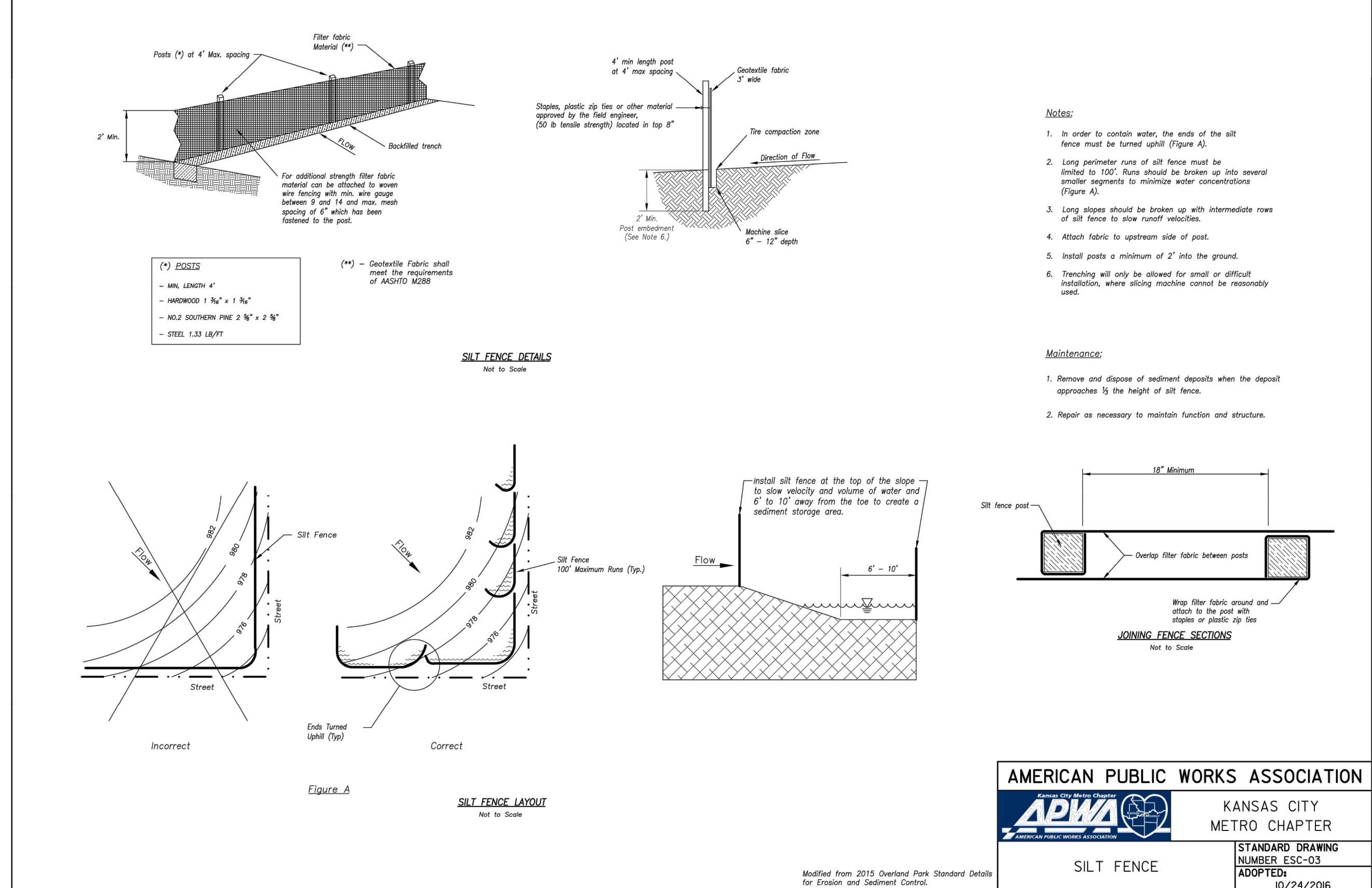

<b>AMERICAN PUBLIC WORKS ASSOCIATION</b>	
	KANSAS CITY METRO CHAPTER
SILTS FENCE	STANDARD DRAWING NUMBER ESC-03 ADOPTED: 10/24/2016

**olsson**

Olsson - Civil Engineering  
 Missouri Certificate of Authority # 001592  
 1301 Burlington Street  
 North Kansas City, MO 64116  
 TEL 816.361.1177 www.olson.com

STATE OF MISSOURI  
 TERRY M. PARSONS  
 NUMBER PE-2018010505  
 12/28/2021  
 PROFESSIONAL ENGINEER

REV. NO.	DATE	REVISIONS DESCRIPTION
1	8-25-2021	ASI #29 - REVISED PER CITY COMMENTS
2	10-14-2021	REVISED FOR MDR SUBMITTAL
3	12-9-2021	ASI #39 - REVISED PER RPT 341
4	12-17-2021	ASI #39 - REVISED PER CITY COMMENTS

EROSION CONTROL DETAILS	2021
BIG CREEK INTERCEPTOR SEWER UPSIZING LEE'S SUMMIT MIDDLE SCHOOL #4	2021
LEE'S SUMMIT, MO	2021

drawn by:	NG
checked by:	BH
approved by:	BH
QA/QC by:	JS
project no.:	020-01030
drawing no.:	
date:	07.15.2021