

1 | EXISTING NORTH ELEVATION

2 | EXISTING SIDE ELEVATION

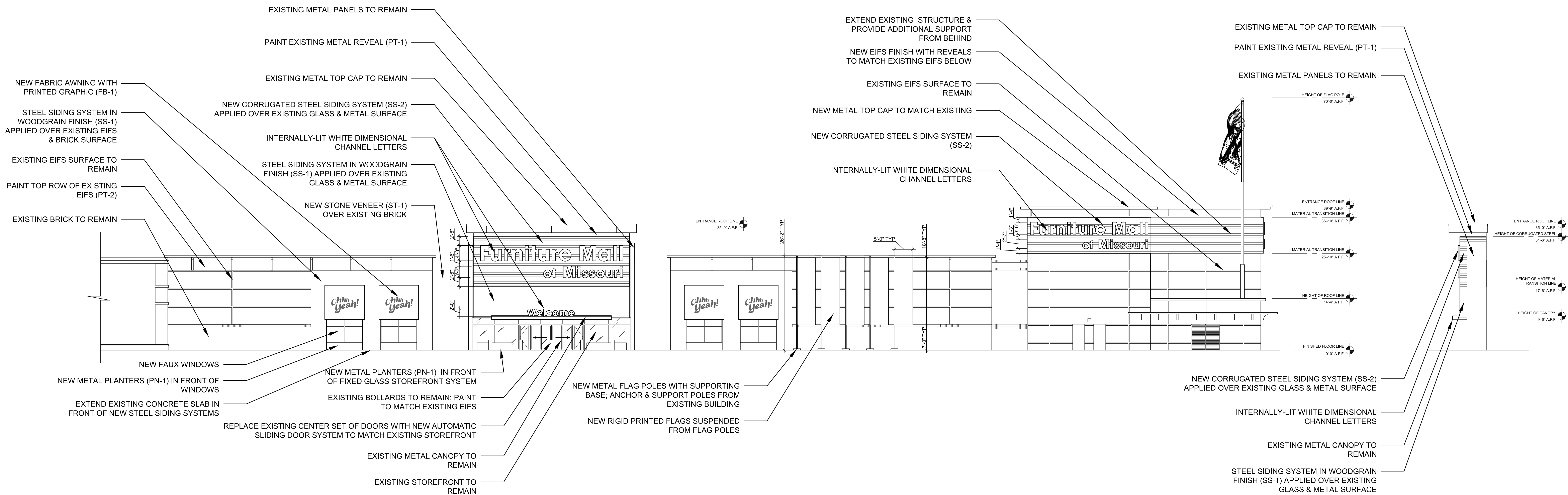

3 | PROPOSED NORTH ELEVATION

4 | PROPOSED SIDE ELEVATION

**** ALL DRAWINGS REPRESENT DESIGN INTENT ONLY. NOT FOR CONSTRUCTION. CONTRACTOR TO VERIFY ALL EXISTING CONDITIONS AND DIMENSIONS IN FIELD.**

Retail in the City, is an Interior Design firm. All Interior Design Documents contained herein must be reviewed by the Owner and any of Owner's chosen Architects, Engineers and other consultants in connection with the execution of all required Construction Documentation and Code Compliance with respect to this project. No services rendered by Retail in the City in any way related to this project shall be deemed to constitute Retail in the City as an Architect or Engineer. All Interior Design Documents contained herein have been created solely for the use of the Owner in connection with this project and shall not be used on any other

project by the Owner or any other person or entity without the written consent of Retail in the City. All written dimensions on the Interior Design Documents herein shall take precedence over scaled dimensions. Contractors retained by the Owner shall verify and be responsible for all dimensions and conditions at the job site and Retail in the City must be advised of any variations from the dimensions and conditions indicated and/or shown by the designs, plans and drawings herein. All shop drawings shall be submitted to Retail in the City for approval prior to Contractors proceeding with fabrication.

Owner:
FURNITURE MALL OF MISSOURI
900 NW Blue Parkway
Summit, MO

Designer:
Retail in the City
25 Broadway, FLR 9
New York, NY 10004

Sheet Title:

EXTERIOR ELEVATIONS
3/32" = 1'-0"
DECEMBER 17, 2021

REVISIONS:

A2.1

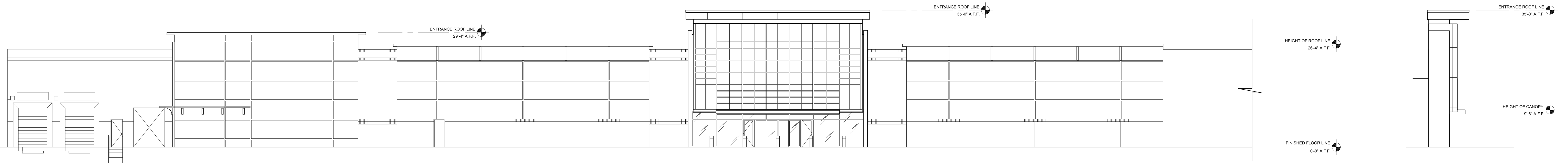

1 EXISTING SOUTH ELEVATION

2 EXISTING SIDE ELEVATION

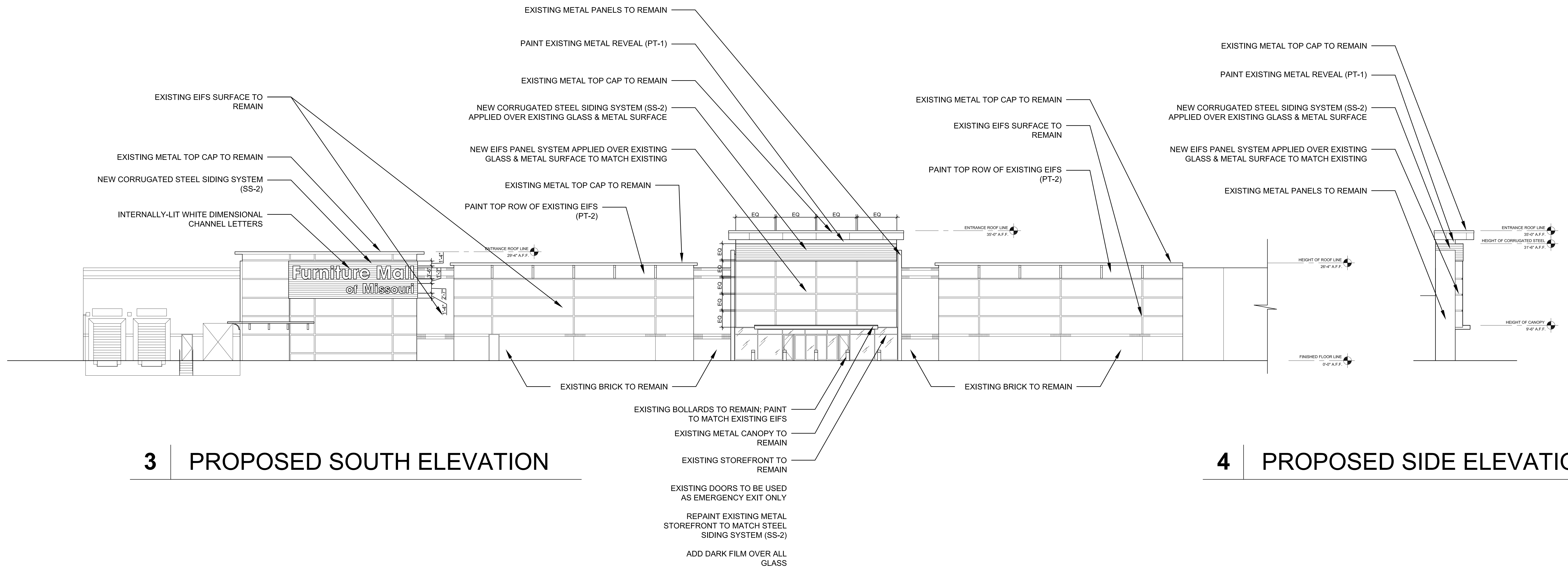

3 PROPOSED SOUTH ELEVATION

4 PROPOSED SIDE ELEVATION

**** ALL DRAWINGS REPRESENT DESIGN INTENT ONLY. NOT FOR CONSTRUCTION. CONTRACTOR TO VERIFY ALL EXISTING CONDITIONS AND DIMENSIONS IN FIELD.**

Retail in the City, is an Interior Design firm. All Interior Design Documents contained herein must be reviewed by the Owner and any of Owner's chosen Architects, Engineers and other consultants in connection with the execution of all required Construction Documentation and Code Conformance with respect to this project. No services rendered by Retail in the City in any way related to this project shall be deemed to constitute Retail in the City as an Architect or Engineer. All Interior Design Documents contained herein have been created solely for the use of the Owner in connection with this project and shall not be used on any other

project by the Owner or any other person or entity without the written consent of Retail in the City. All written dimensions on the Interior Design Documents herein shall take precedence over scaled dimensions. Contractors retained by the Owner shall verify and be responsible for all dimensions and conditions at the job site and Retail in the City must be advised of any variations from the dimensions and conditions indicated and/or shown by the designs, plans and drawings herein. All shop drawings shall be submitted to Retail in the City for approval prior to Contractors proceeding with fabrication.

Owner:
FURNITURE MALL OF MISSOURI
900 NW Blue Parkway
Summit, MO

Designer:
Retail in the City
25 Broadway, FLR 9
New York, NY 10004

Sheet Title:

EXTERIOR ELEVATIONS
3/32" = 1'-0"
DECEMBER 17, 2021

REVISIONS:

A2.2

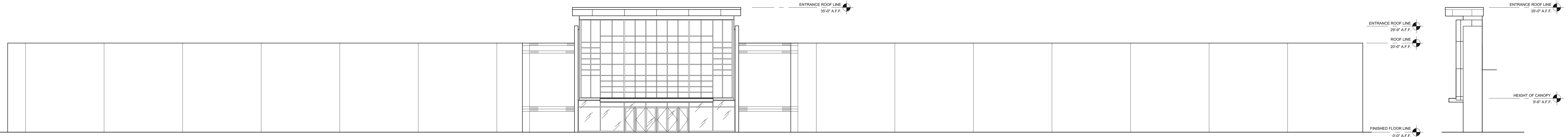

1 EXISTING EAST ELEVATION

2 EXISTING SIDE ELEVATION

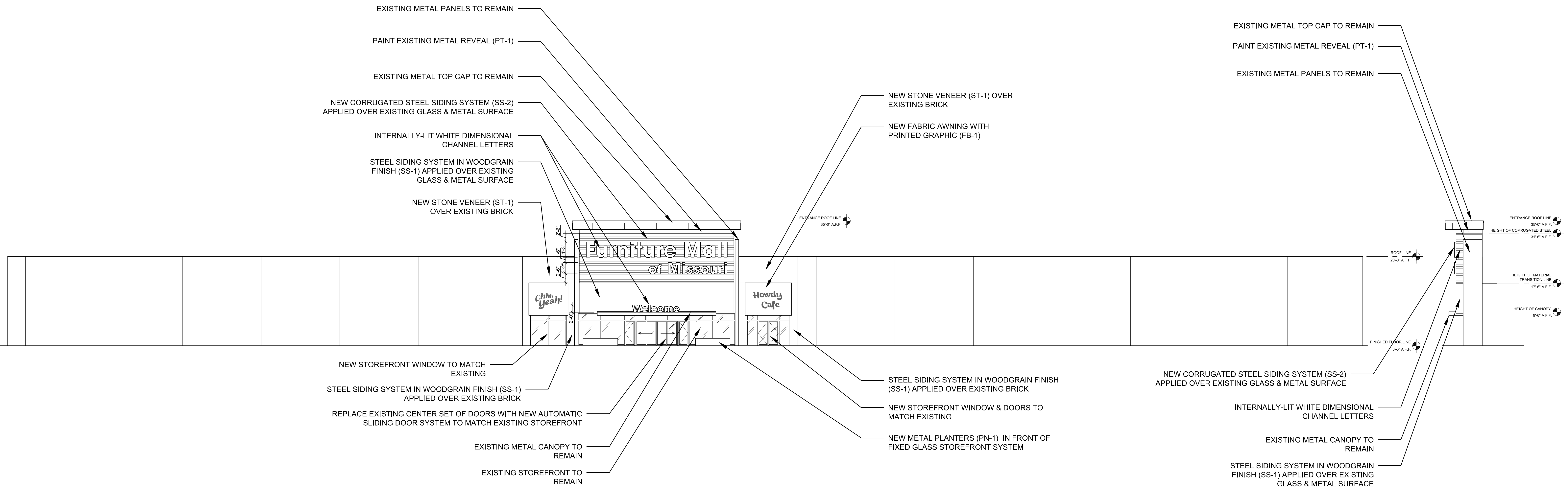

3 PROPOSED EAST ELEVATION

4 PROPOSED SIDE ELEVATION

**** ALL DRAWINGS REPRESENT DESIGN INTENT ONLY. NOT FOR CONSTRUCTION. CONTRACTOR TO VERIFY ALL EXISTING CONDITIONS AND DIMENSIONS IN FIELD.**

Retail in the City, is an Interior Design firm. All Interior Design Documents contained herein must be reviewed by the Owner and any of Owner's chosen Architects, Engineers and other consultants in connection with the execution of all required Construction Documentation and Code Compliance with respect to this project. No services rendered by Retail in the City in any way related to this project shall be deemed to constitute Retail in the City as an Architect or Engineer. All Interior Design Documents contained herein have been created solely for the use of the Owner in connection with this project and shall not be used on any other

project by the Owner or any other person or entity without the written consent of Retail in the City. All written dimensions on the Interior Design Documents herein shall take precedence over scaled dimensions. Contractors retained by the Owner shall verify and be responsible for all dimensions and conditions at the job site and Retail in the City must be advised of any variations from the dimensions and conditions indicated and/or shown by the designs, plans and drawings herein. All shop drawings shall be submitted to Retail in the City for approval prior to Contractors proceeding with fabrication.

Owner:
FURNITURE MALL OF MISSOURI
900 NW Blue Parkway
Summit, MO

Designer:
Retail in the City
25 Broadway, FLR 9
New York, NY 10004

Sheet Title:

EXTERIOR ELEVATIONS
3/32" = 1'-0"
DECEMBER 17, 2021

REVISIONS:

A2.3

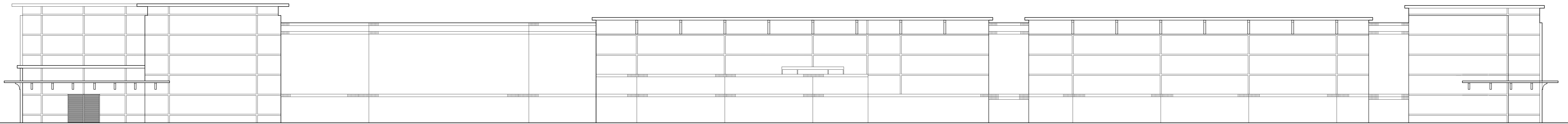

ENTRANCE ROOF LINE
29'-0" A.F.F.
ROOF LINE
28'-0" A.F.F.
FINISHED FLOOR LINE
0'-0" A.F.F.

1 EXISTING WEST ELEVATION

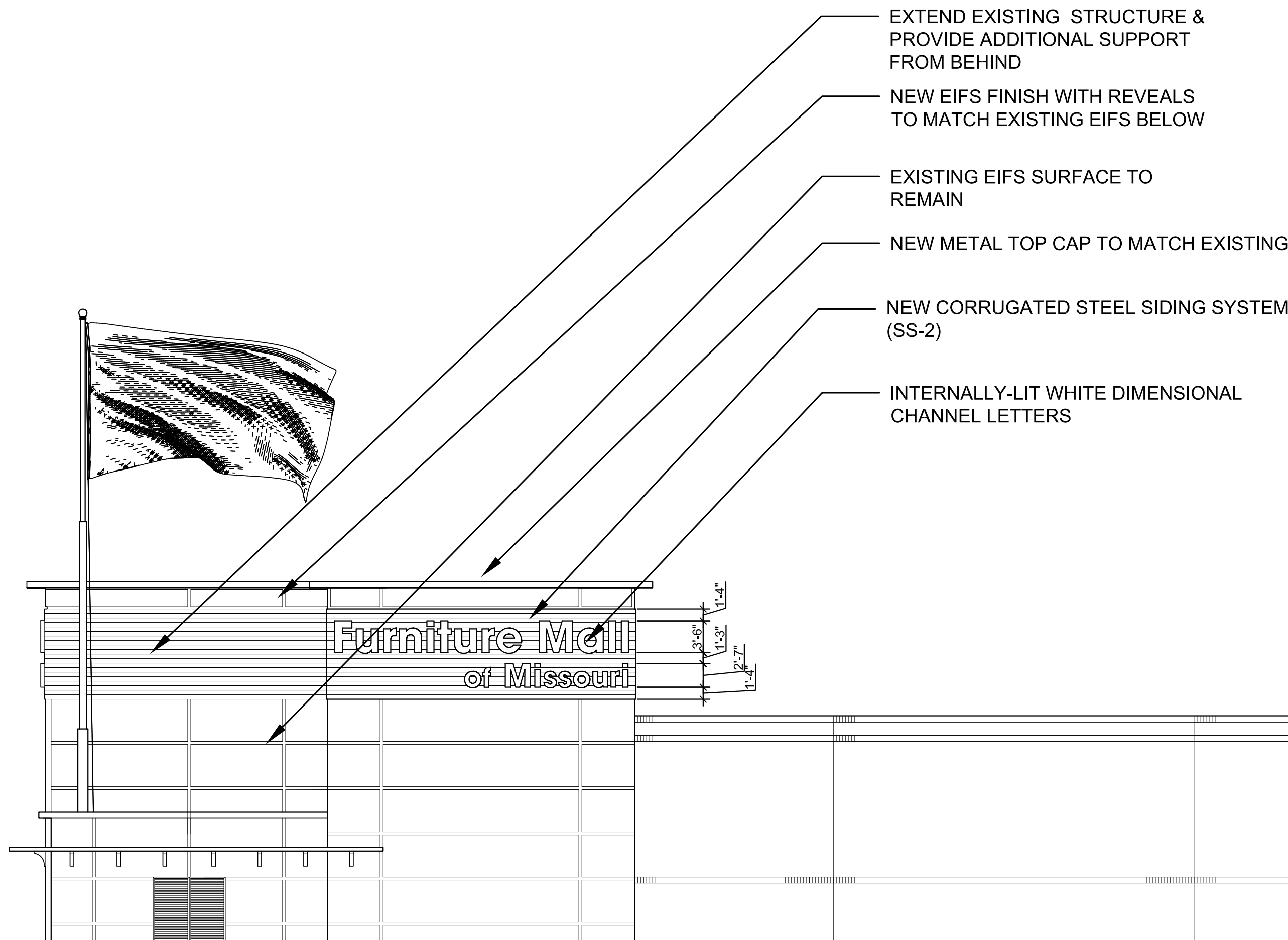

ENTRANCE ROOF LINE
39'-0" A.F.F.
ENTRANCE ROOF LINE
29'-0" A.F.F.
ROOF LINE
28'-0" A.F.F.
FINISHED FLOOR LINE
0'-0" A.F.F.

2 PROPOSED WEST ELEVATION

**** ALL DRAWINGS REPRESENT DESIGN INTENT ONLY. NOT FOR CONSTRUCTION. CONTRACTOR TO VERIFY ALL EXISTING CONDITIONS AND DIMENSIONS IN FIELD.**

Retail in the City, is an Interior Design firm. All Interior Design Documents contained herein must be reviewed by the Owner and any of Owner's chosen Architects, Engineers and other consultants in connection with the execution of all required Construction Documentation and Code Conformance with respect to this project. No services rendered by Retail in the City in any way related to this project shall be deemed to constitute Retail in the City as an Architect or Engineer. All Interior Design Documents contained herein have been created solely for the use of the Owner in connection with this project and shall not be used on any other

project by the Owner or any other person or entity without the written consent of Retail in the City. All written dimensions on the Interior Design Documents herein shall take precedence over scaled dimensions. Contractors retained by the Owner shall verify and be responsible for all dimensions and conditions at the job site and Retail in the City must be advised of any variations from the dimensions and conditions indicated and/or shown by the designs, plans and drawings herein. All shop drawings shall be submitted to Retail in the City for approval prior to Contractors proceeding with fabrication.

Owner:

FURNITURE MALL OF MISSOURI
900 NW Blue Parkway
Summit, MO

Designer:

Retail in the City
25 Broadway, FLR 9
New York, NY 10004

Sheet Title:

EXTERIOR ELEVATIONS
3/32" = 1'-0"
DECEMBER 17, 2021

REVISIONS:

A2.4

SS-1

STEEL SIDING SYSTEM IN WOODGRAIN FINISH
BELLARA COMMERCIAL STEEL SIDING
VICWEST
MOUNTAIN CEDAR WOODGRAIN FINISH 18-2772
WWW.VICWEST.COM

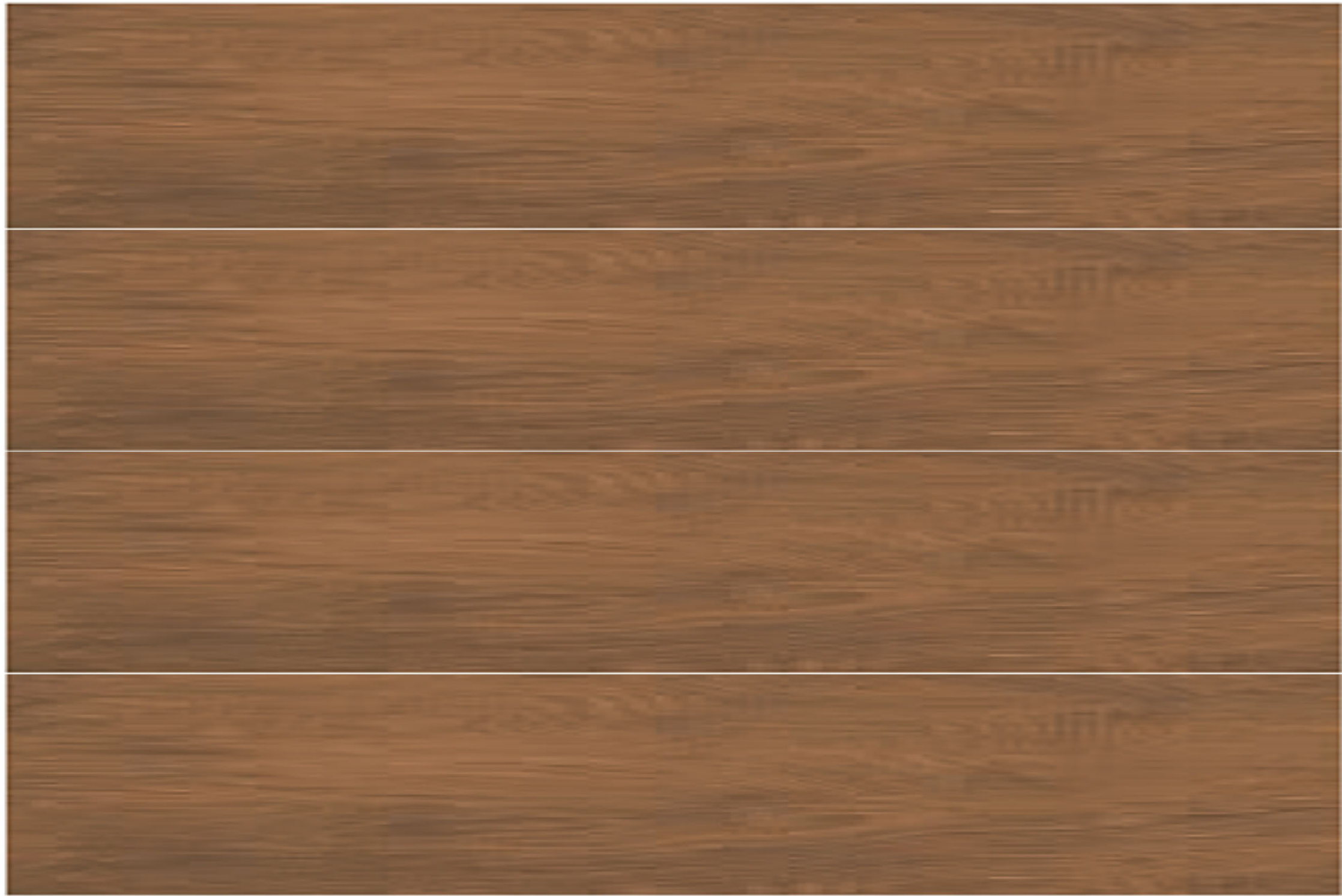

ST-1

STONE VENEER
TEXAS STONE DESIGN INC.
LUXROC SERIES
AUSTIN LUXROC
WWW.TEXASSTONEDESIGNS.COM

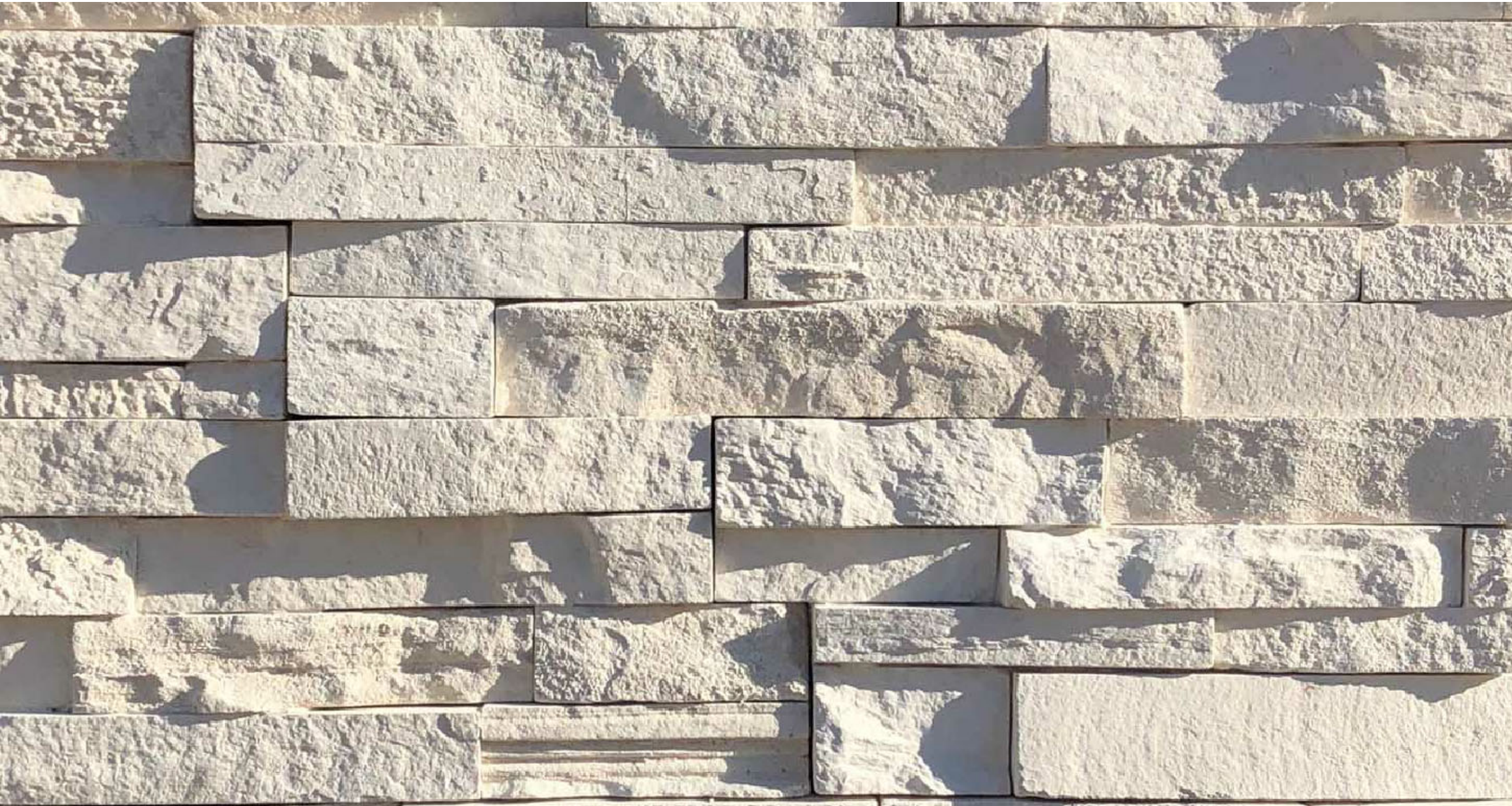

AWNINGS

SUNBRELLA FABRIC
BLACK 2095-0063
WWW.SUNBRELLA.COM

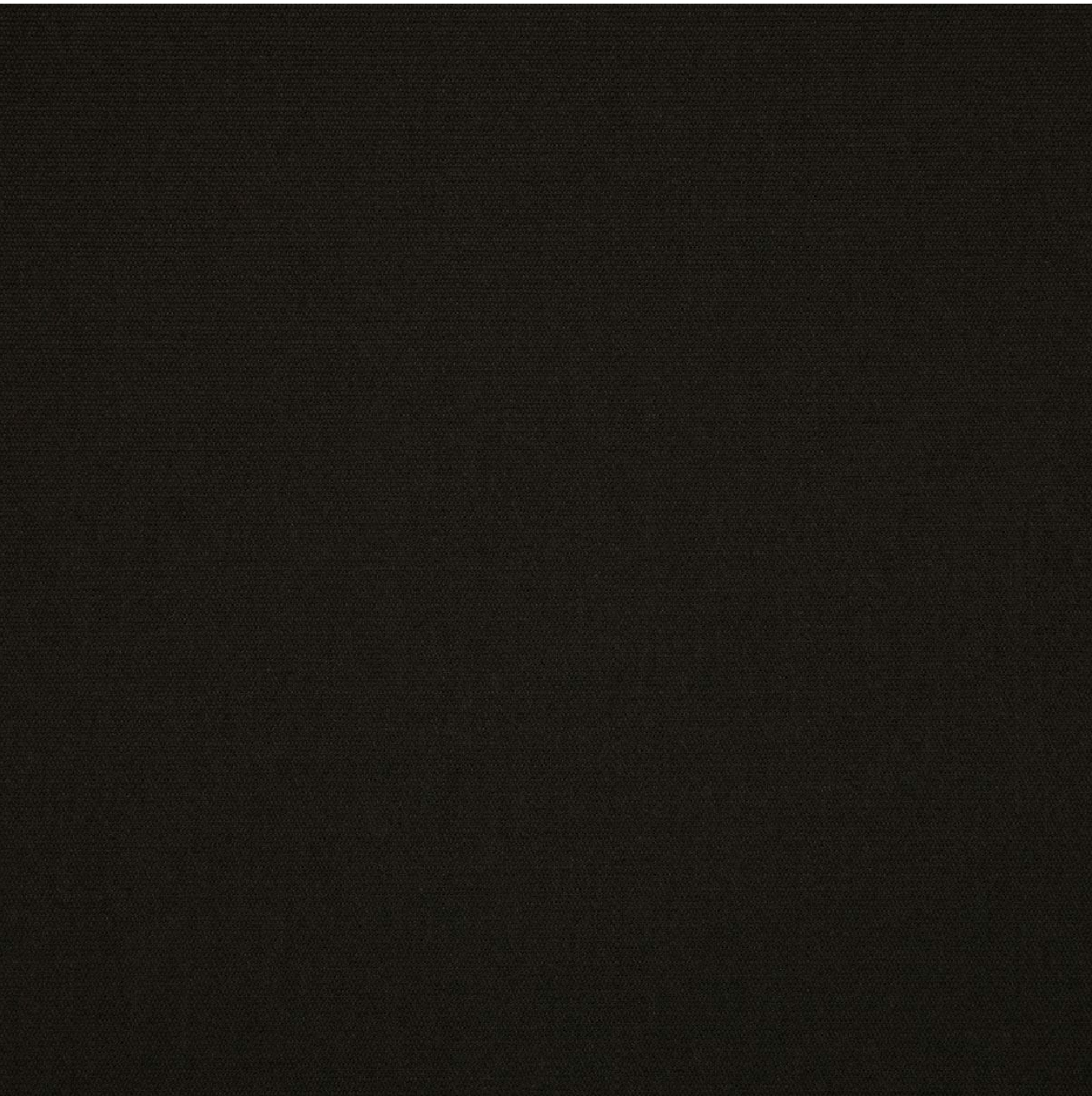

SS-2

CORRUGATED STEEL SIDING SYSTEM
PBD CORRUGATED STEEL SIDING
MBCI
32" COVERAGE WIDTH
BLACK COAL COLOR
WWW.MBCI.COM



PT-1

BENJAMIN MOORE
EXTERIOR PAINT
SUPER WHITE PM-1
WWW.BENJAMINMOORE.COM

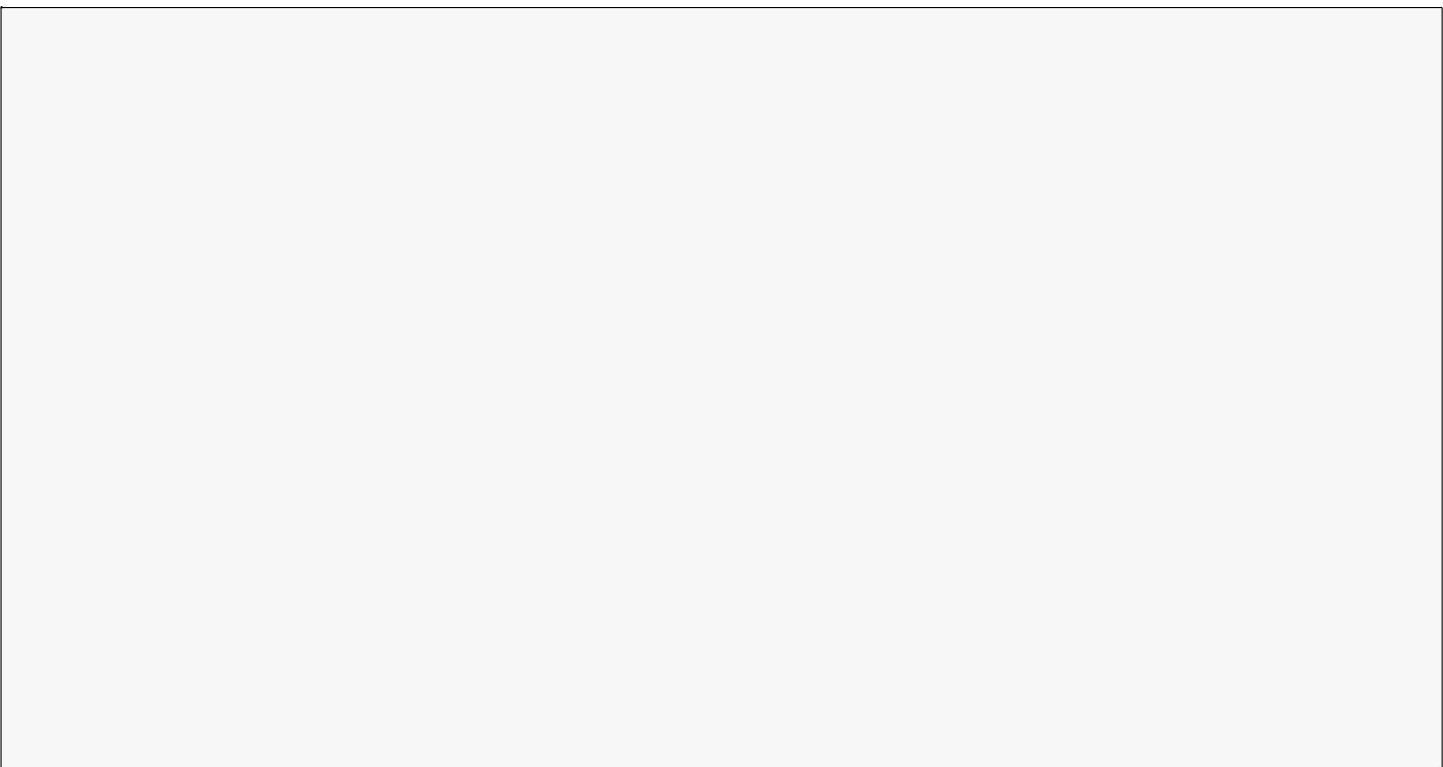

PT-2

PAINT EXISTING EIFS
TO MATCH SS-2 FINISH

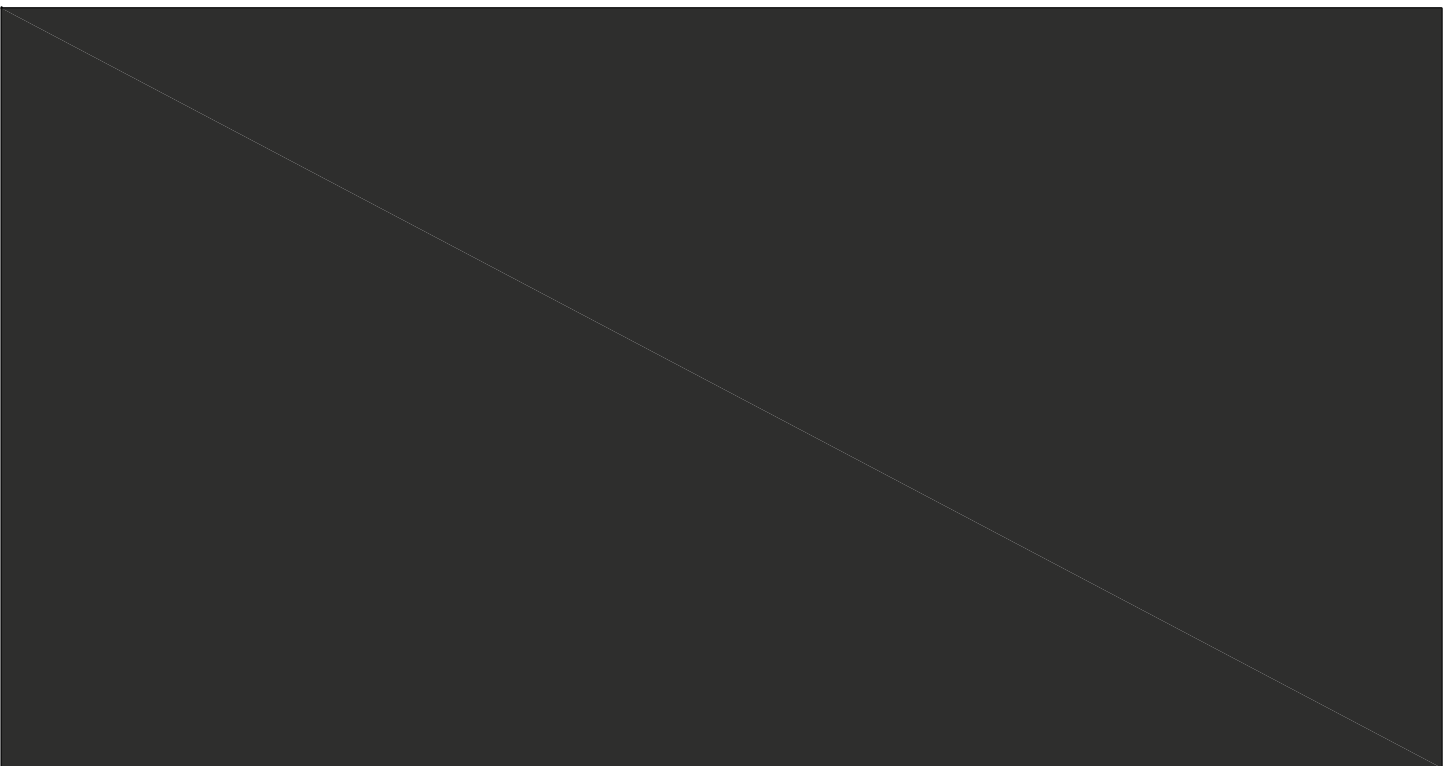

PLANTERS

METAL FINISH TO MATCH SS-2

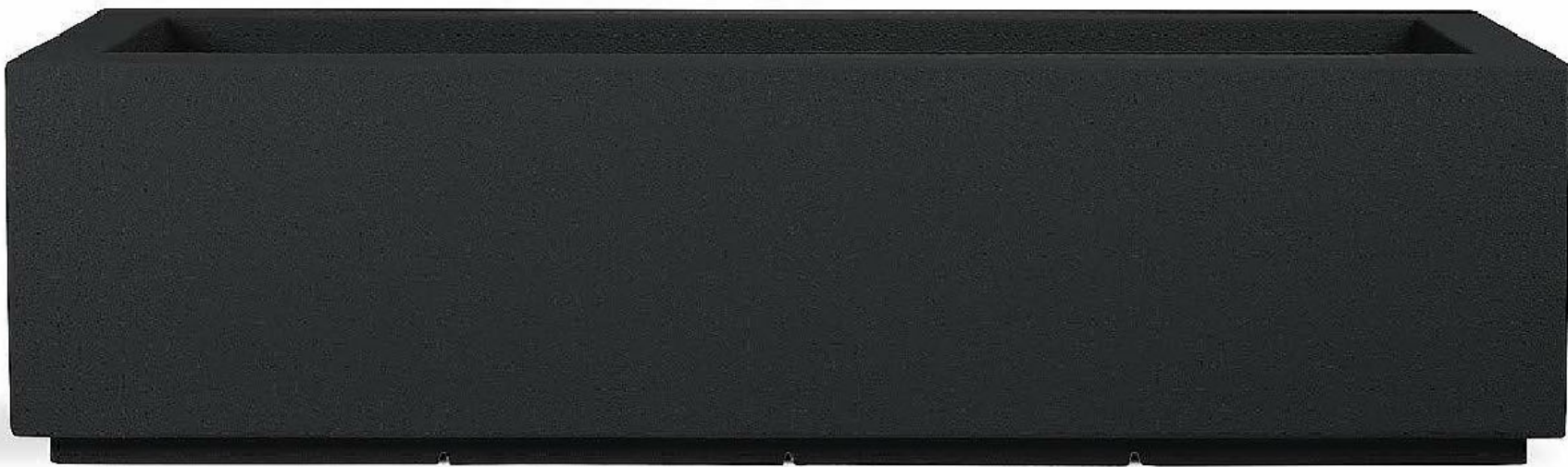

RECOMMENDED
SUPPLIERS ONLY;
EQUIVALENT
SUBSTITUTIONS ALLOWED
WITH APPROVAL

** ALL DRAWINGS REPRESENT DESIGN
INTENT ONLY. NOT FOR CONSTRUCTION.
CONTRACTOR TO VERIFY ALL EXISTING
CONDITIONS AND DIMENSIONS IN FIELD.

Retail in the City, is an Interior Design firm. All Interior Design Documents contained herein must be reviewed by the Owner and any of Owner's chosen Architects, Engineers and other consultants in connection with the execution of all required Construction Documentation and Code Conformance with respect to this project. No services rendered by Retail in the City in any way related to this project shall be deemed to constitute Retail in the City as an Architect or Engineer. All Interior Design Documents contained herein have been created solely for the use of the Owner in connection with this project and shall not be used on any other

project by the Owner or any other person or entity without the written consent of Retail in the City. All written dimensions on the Interior Design Documents herein shall take precedence over scaled dimensions. Contractors retained by the Owner shall verify and be responsible for all dimensions and conditions at the job site and Retail in the City must be advised of any variations from the dimensions and conditions indicated and/or shown by the designs, plans and drawings herein. All shop drawings shall be submitted to Retail in the City for approval prior to Contractors proceeding with fabrication.

Owner:
FURNITURE MALL OF MISSOURI
900 NW Blue Parkway
Summit, MO

Designer:
Retail in the City
25 Broadway, FLR 9
New York, NY 10004

Sheet Title:

EXTERIOR FINISHES & MATERIALS
3/32" = 1'-0"
DECEMBER 17, 2021

REVISIONS:

A2.5