



DISH Wireless L.L.C. SITE ID:

KCMCI00078B

DISH Wireless L.L.C. SITE ADDRESS:

2150 NW LOWENSTEIN
LEES SUMMIT, MO 64081

CODE COMPLIANCE

ALL WORK SHALL BE PERFORMED AND MATERIALS INSTALLED IN ACCORDANCE WITH THE CURRENT EDITIONS OF THE FOLLOWING CODES AS ADOPTED BY THE LOCAL GOVERNING AUTHORITIES. NOTHING IN THESE PLANS IS TO BE CONSTRUED TO PERMIT WORK NOT CONFORMING TO THESE CODES:

| CODE TYPE | CODE |
|------------|----------|
| BUILDING | 2012 IBC |
| MECHANICAL | 2012 IMC |
| ELECTRICAL | 2012 NEC |

SHEET INDEX

| SHEET NO. | SHEET TITLE |
|-----------|---|
| T-1 | TITLE SHEET |
| | |
| | |
| A-1 | OVERALL AND ENLARGED SITE PLAN |
| A-2 | ELEVATION, ANTENNA LAYOUT AND SCHEDULE |
| A-3 | EQUIPMENT PLATFORM AND H-FRAME DETAILS |
| | |
| A-4 | EQUIPMENT DETAILS |
| A-5 | EQUIPMENT DETAILS |
| A-6 | EQUIPMENT DETAILS |
| | |
| E-1 | ELECTRICAL/FIBER ROUTE PLAN AND NOTES |
| E-2 | ELECTRICAL DETAILS |
| E-3 | ELECTRICAL ONE-LINE, FAULT CALCS & PANEL SCHEDULE |
| | |
| G-1 | GROUNDING PLANS AND NOTES |
| G-2 | GROUNDING DETAILS |
| G-3 | GROUNDING DETAILS |
| | |
| RF-1 | RF CABLE COLOR CODE |
| RF-2 | RF PLUMBING DIAGRAM |
| | |
| GN-1 | LEGEND AND ABBREVIATIONS |
| GN-2 | GENERAL NOTES |
| GN-3 | GENERAL NOTES |
| GN-4 | GENERAL NOTES |
| | |
| | |
| | |
| | |

RELEASE FOR
CONSTRUCTION
AS NOTED ON PLANS REVIEW
DEVELOPMENT SERVICES
LEE'S SUMMIT, MISSOURI

10/20/2021

SCOPE OF WORK

THIS IS NOT AN ALL INCLUSIVE LIST. CONTRACTOR SHALL UTILIZE SPECIFIED EQUIPMENT PART OR ENGINEER APPROVED EQUIVALENT. CONTRACTOR SHALL VERIFY ALL NEEDED EQUIPMENT TO PROVIDE A FUNCTIONAL SITE. THE PROJECT GENERALLY CONSISTS OF THE FOLLOWING:

- TOWER SCOPE OF WORK:
- INSTALL (3) PROPOSED PANEL ANTENNAS (1 PER SECTOR)
 - INSTALL (3) PROPOSED ANTENNA MOUNTS (1 PER SECTOR)
 - INSTALL PROPOSED JUMPERS
 - INSTALL (6) PROPOSED RRU's (2 PER SECTOR)
 - INSTALL (1) PROPOSED OVER VOLTAGE PROTECTION DEVICE (OVP)
 - INSTALL (1) PROPOSED HYBRID CABLE

- GROUND SCOPE OF WORK:
- INSTALL (1) PROPOSED METAL PLATFORM
 - INSTALL (1) PROPOSED ICE BRIDGE
 - INSTALL (1) PROPOSED PPC CABINET
 - INSTALL (1) PROPOSED EQUIPMENT CABINET
 - INSTALL (1) PROPOSED POWER CONDUIT
 - INSTALL (1) PROPOSED TELCO CONDUIT
 - INSTALL (1) PROPOSED TELCO-FIBER BOX
 - INSTALL (1) PROPOSED GPS UNIT
 - INSTALL (1) PROPOSED FIBER NID (IF REQUIRED)

SITE PHOTO



MISSOURI ONE CALL SYSTEM
UTILITY NOTIFICATION CENTER OF MISSOURI
(800) 344-7483
WWW.MO1CALL.COM

CALL 2 WORKING DAYS UTILITY NOTIFICATION PRIOR TO CONSTRUCTION



GENERAL NOTES

THE FACILITY IS UNMANNED AND NOT FOR HUMAN HABITATION. A TECHNICIAN WILL VISIT THE SITE AS REQUIRED FOR ROUTINE MAINTENANCE. THE PROJECT WILL NOT RESULT IN ANY SIGNIFICANT DISTURBANCE OR EFFECT ON DRAINAGE. NO SANITARY SEWER SERVICE, POTABLE WATER, OR TRASH DISPOSAL IS REQUIRED AND NO COMMERCIAL SIGNAGE IS PROPOSED.

11"x17" PLOT WILL BE HALF SCALE UNLESS OTHERWISE NOTED

CONTRACTOR SHALL VERIFY ALL PLANS, EXISTING DIMENSIONS, AND CONDITIONS ON THE JOB SITE, AND SHALL IMMEDIATELY NOTIFY THE ENGINEER IN WRITING OF ANY DISCREPANCIES BEFORE PROCEEDING WITH THE WORK.

SITE INFORMATION

PROPERTY OWNER: TELECOM TOWERS LLC
ADDRESS: PO BOX 723597
ATLANTA, GA 31139

TOWER TYPE: SELF-SUPPORT TOWER

TOWER CO SITE ID: 306035

TOWER APP NUMBER: 13674005

COUNTY: JACKSON

LATITUDE (NAD 83): 38°56'01.2" N
38.93367222 N

LONGITUDE (NAD 83): 94°25'02.0" W
94.41720833 W

ZONING JURISDICTION: CITY OF LEES SUMMIT

ZONING DISTRICT: N/A

PARCEL NUMBER: 51-800-04-02-02-0-00-
000

OCCUPANCY GROUP: U

CONSTRUCTION TYPE: V-B

POWER COMPANY: EVERGY

TELEPHONE COMPANY: T.B.D.

PROJECT DIRECTORY

APPLICANT: DISH Wireless L.L.C.
5701 SOUTH SANTA FE DRIVE
LITTLETON, CO 80120

TOWER OWNER: AMERICAN TOWER CORPORATION
10 PRESIDENTIAL WAY
WOBURN, MA 01801
(781) 926-4500

SITE DESIGNER: B+T GROUP
1717 S. BOULDER AVE, SUITE 300
TULSA, OK 74119
(918) 587-4630

SITE ACQUISITION: ANN KOOYMAN
(913) 484-3073

CONSTRUCTION MANAGER: DERRICK CARTER
(303) 706-4491

RF ENGINEER: DAVID O'HANLON
(303) 706-5977

DIRECTIONS

DIRECTIONS FROM LEE'S SUMMIT MUNICIPAL AIRPORT:

GET ON I-470 W, HEAD WEST ON NE DOUGLAS ST TOWARD LEE'S SUMMIT RD, TURN LEFT TO STAY ON NE DOUGLAS ST, USE THE RIGHT 2 LANES TO TURN RIGHT TO MERGE WITH I-470 W, CONTINUE ON I-470 W TO VIEW HIGH DR. TAKE EXIT 5 FROM I-470 W, MERGE WITH I-470 W, TAKE EXIT 5 FOR VIEW HIGH DR, GET ON I-470 E/US-50 E, TURN LEFT ONTO VIEW HIGH DR, TURN LEFT TO MERGE WITH I-470 E/US-50 E TOWARD LEE'S SUMMIT, CONTINUE ON I-470 E/US-50 E. DRIVE TO EXIT 7A, MERGE WITH I-470 E/US-50 E, USE THE RIGHT LANE TO TAKE EXIT 7A FOR U.S 50 E TOWARD SEDALIA, DESTINATION WILL BE ON THE RIGHT

VICINITY MAP

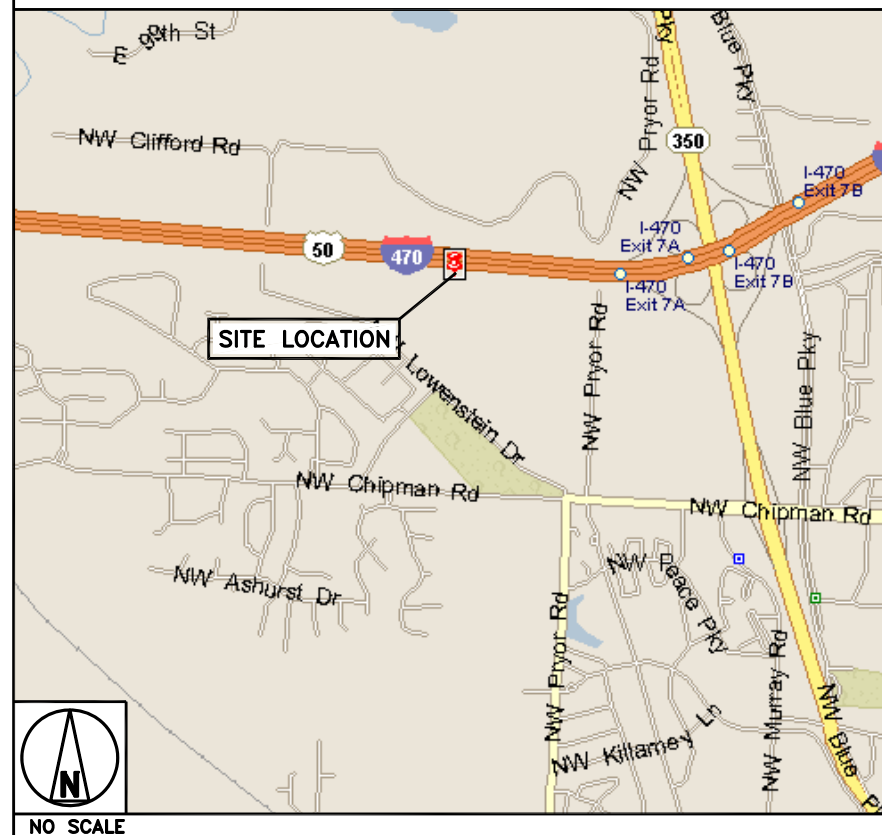

5701 SOUTH SANTA FE DRIVE
LITTLETON, CO 80120



B&T ENGINEERING, INC.
E-2009007312
Expires 12/31/21

IT IS A VIOLATION OF LAW FOR ANY PERSON, UNLESS THEY ARE ACTING UNDER THE DIRECTION OF A LICENSED PROFESSIONAL ENGINEER, TO ALTER THIS DOCUMENT.

DRAWN BY: CHECKED BY: APPROVED BY:

RMC RMC MJP

RFDS REV #: 2.0

CONSTRUCTION DOCUMENTS

| SUBMITTALS | | |
|------------|---------|-------------------------|
| REV | DATE | DESCRIPTION |
| A | 6/7/21 | ISSUED FOR REVIEW |
| 0 | 6/17/21 | ISSUED FOR CONSTRUCTION |
| | | |
| | | |
| | | |
| | | |
| | | |

A&E PROJECT NUMBER
151479.001.01

DISH Wireless L.L.C.
PROJECT INFORMATION
KCMCI00078B
2150 NW LOWENSTEIN
LEES SUMMIT, MO 64081

SHEET TITLE
TITLE SHEET

SHEET NUMBER
T-1

NOTES

1. CONTRACTOR SHALL FIELD VERIFY ALL DIMENSIONS.
2. ANTENNAS AND MOUNTS OMITTED FOR CLARITY.

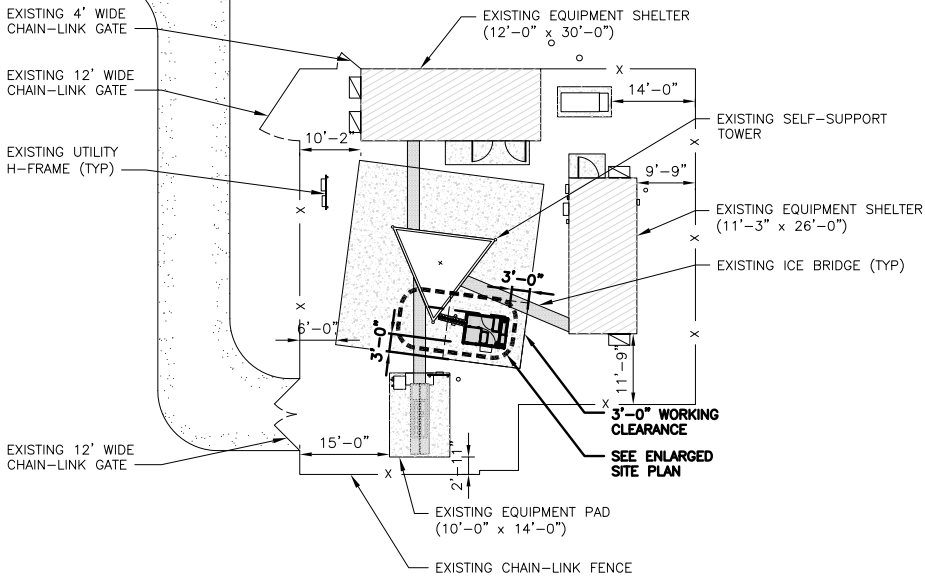

OVERALL SITE PLAN

RELEASE FOR
CONSTRUCTION
AS NOTED ON PLANS REVIEW
DEVELOPMENT SERVICES
LEE'S SUMMIT, MISSOURI

10/20/2021

NOTES

1. CONTRACTOR SHALL FIELD VERIFY ALL DIMENSIONS.
2. CONTRACTOR SHALL MAINTAIN A 10'-0" MINIMUM SEPARATION BETWEEN THE PROPOSED GPS UNIT, TRANSMITTING ANTENNAS AND EXISTING GPS UNITS.
3. ANTENNAS AND MOUNTS OMITTED FOR CLARITY.

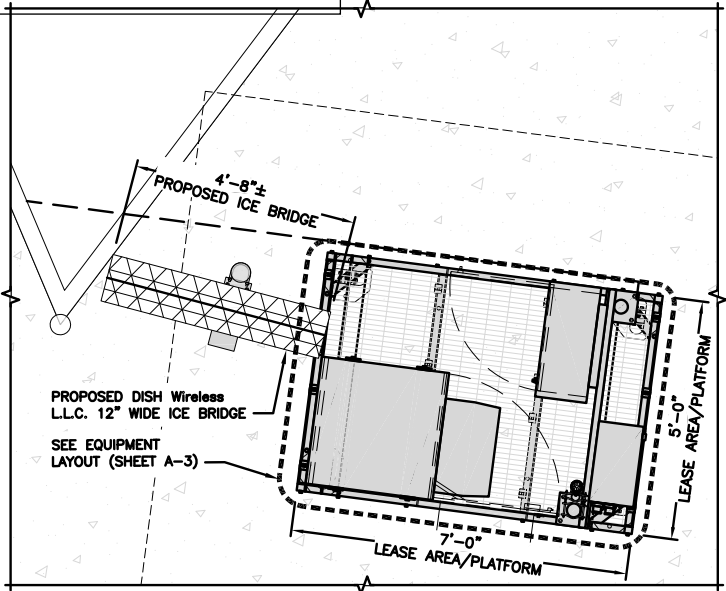

ENLARGED SITE PLAN



AERIAL MAP

NO SCALE

dish
wireless.

5701 SOUTH SANTA FE DRIVE
LITTLETON, CO 80120

AMERICAN TOWER®
10 PRESIDENTIAL WAY
WOBBURN, MA 01801

B+T GRP
1717 S. BOULDER
SUITE 300
TULSA, OK 74119
PH: (918) 587-4630
www.btgrp.com



B&T ENGINEERING, INC.
E-2009007312
Expires 12/31/21

IT IS A VIOLATION OF LAW FOR ANY PERSON,
UNLESS THEY ARE ACTING UNDER THE DIRECTION
OF A LICENSED PROFESSIONAL ENGINEER,
TO ALTER THIS DOCUMENT.

DRAWN BY: CHECKED BY: APPROVED BY:

RMC RMC MJP

RFDS REV #: 2.0

CONSTRUCTION
DOCUMENTS

| SUBMITTALS | | |
|------------|---------|-------------------------|
| REV | DATE | DESCRIPTION |
| A | 6/7/21 | ISSUED FOR REVIEW |
| 0 | 6/17/21 | ISSUED FOR CONSTRUCTION |
| | | |
| | | |
| | | |
| | | |

A&E PROJECT NUMBER
151479.001.01

DISH Wireless L.L.C.
PROJECT INFORMATION
KCMCI00078B
2150 NW LOWENSTEIN
LEES SUMMIT, MO 64081

SHEET TITLE
OVERALL AND ENLARGED
SITE PLAN

SHEET NUMBER

A-1

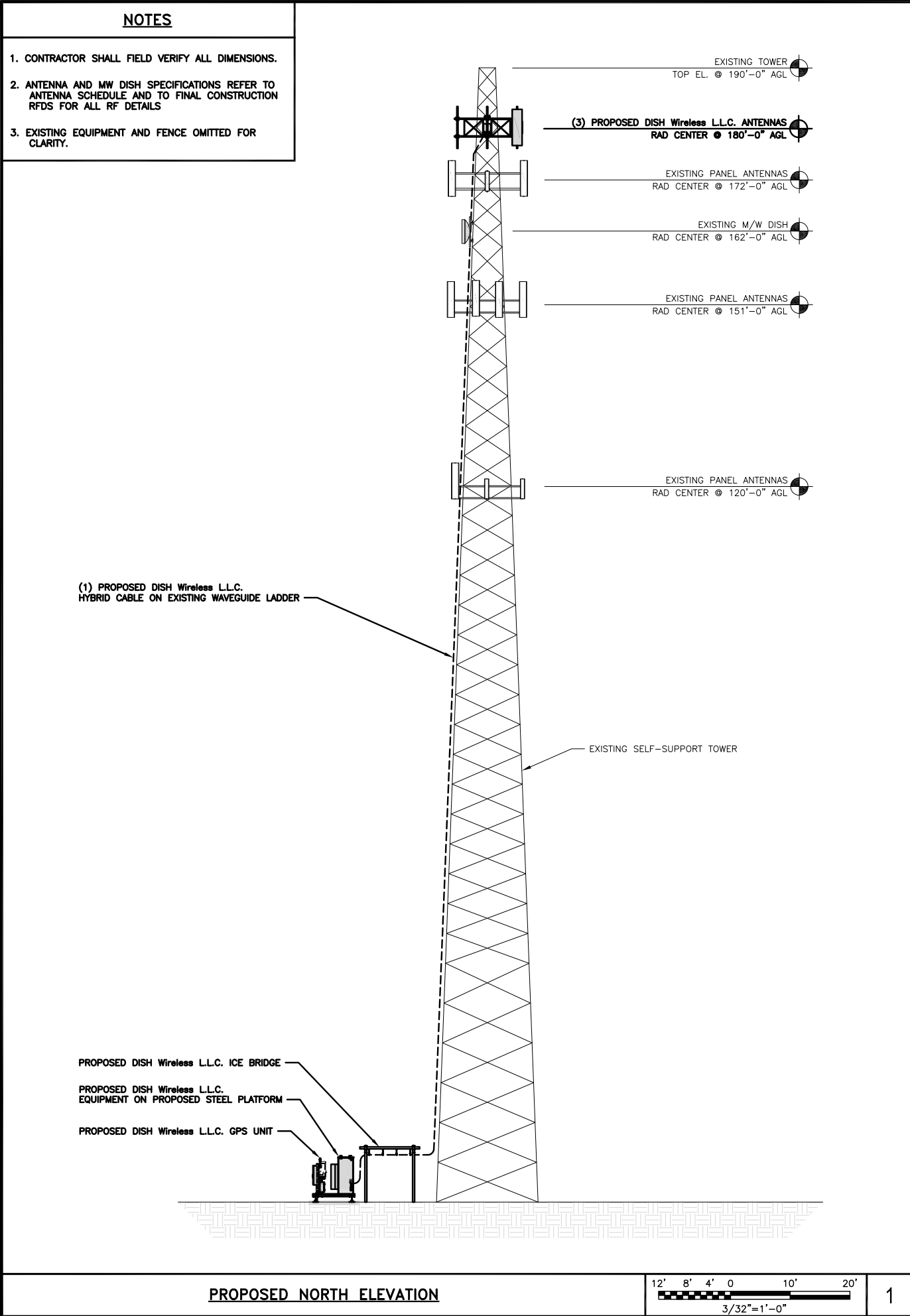

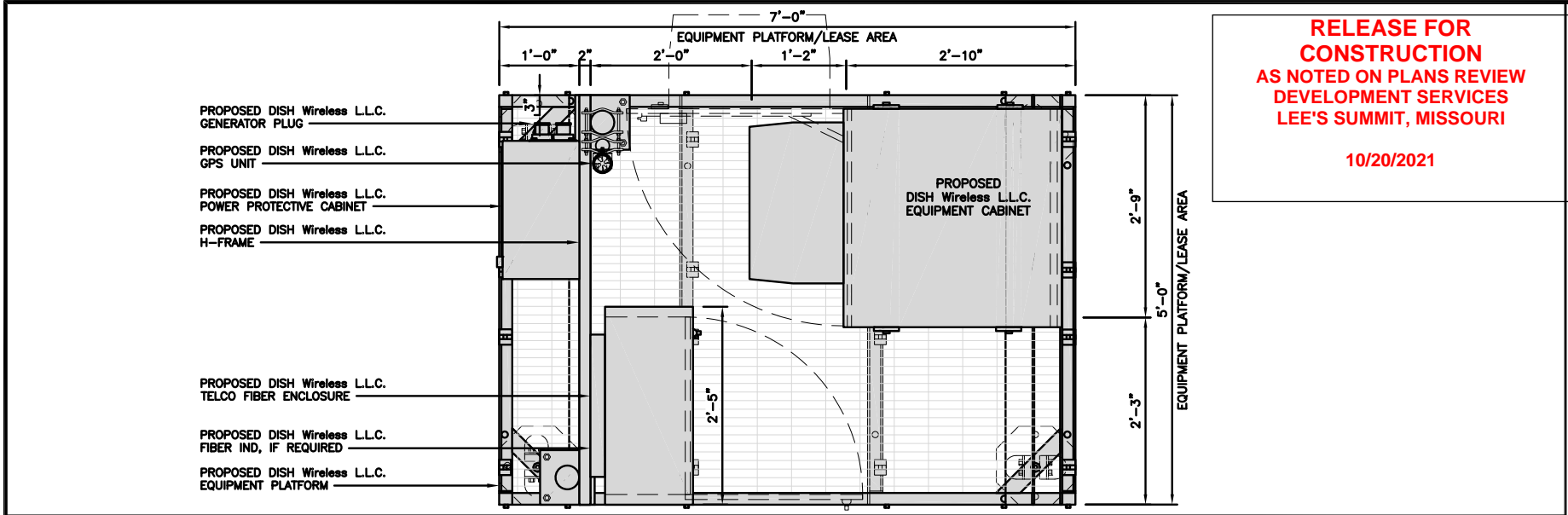

RELEASE FOR
CONSTRUCTION
AS NOTED ON PLANS REVIEW
DEVELOPMENT SERVICES
LEE'S SUMMIT, MISSOURI

10/20/2021

PLATFORM EQUIPMENT PLAN

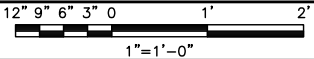

1

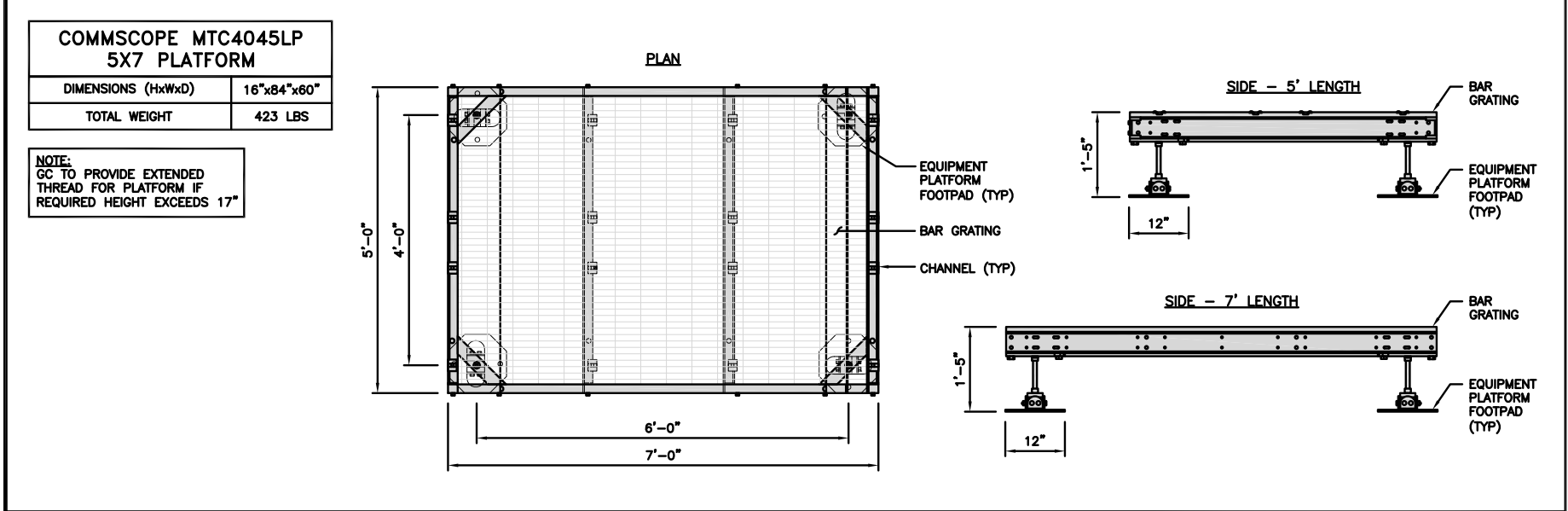

PLATFORM DETAIL

NO SCALE

2

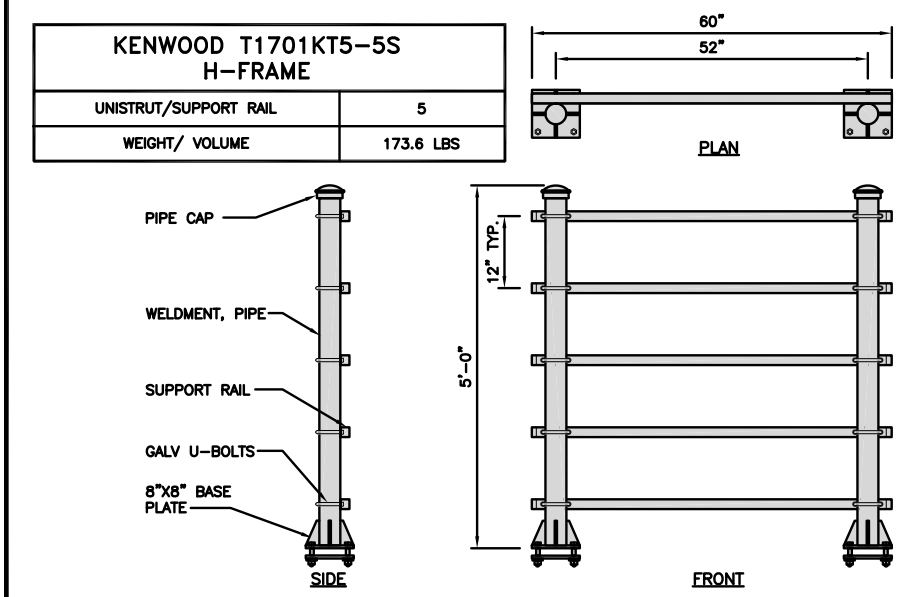

H-FRAME DETAIL

NO SCALE

3

NOT USED

NO SCALE

4

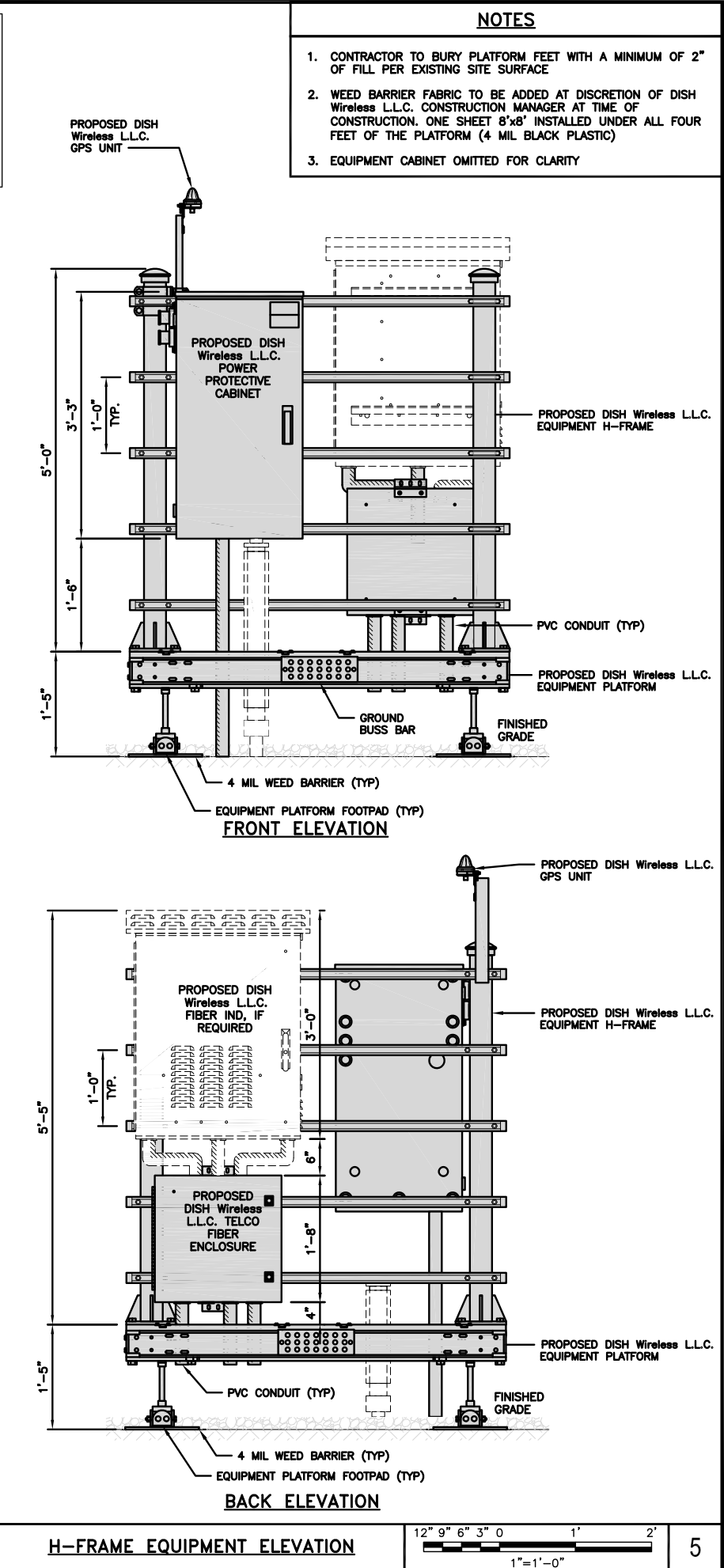

NOTES

1. CONTRACTOR TO BURY PLATFORM FEET WITH A MINIMUM OF 2" OF FILL PER EXISTING SITE SURFACE
2. WEED BARRIER FABRIC TO BE ADDED AT DISCRETION OF DISH Wireless L.L.C. CONSTRUCTION MANAGER AT TIME OF CONSTRUCTION. ONE SHEET 8'x8' INSTALLED UNDER ALL FOUR FEET OF THE PLATFORM (4 MIL BLACK PLASTIC)
3. EQUIPMENT CABINET OMITTED FOR CLARITY

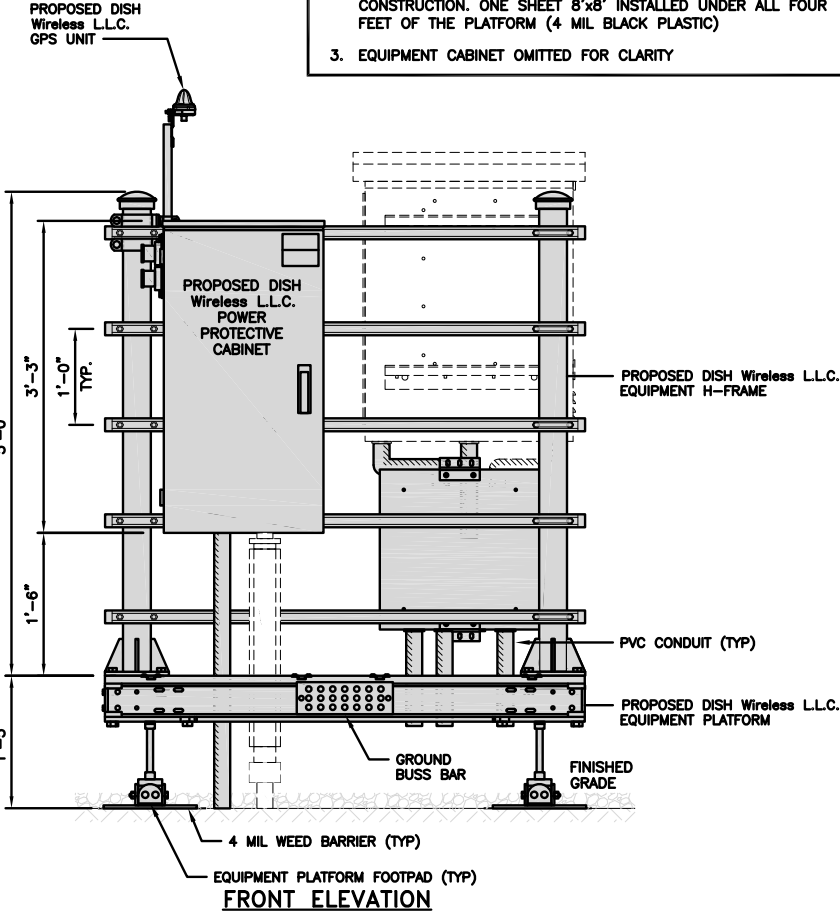

FRONT ELEVATION

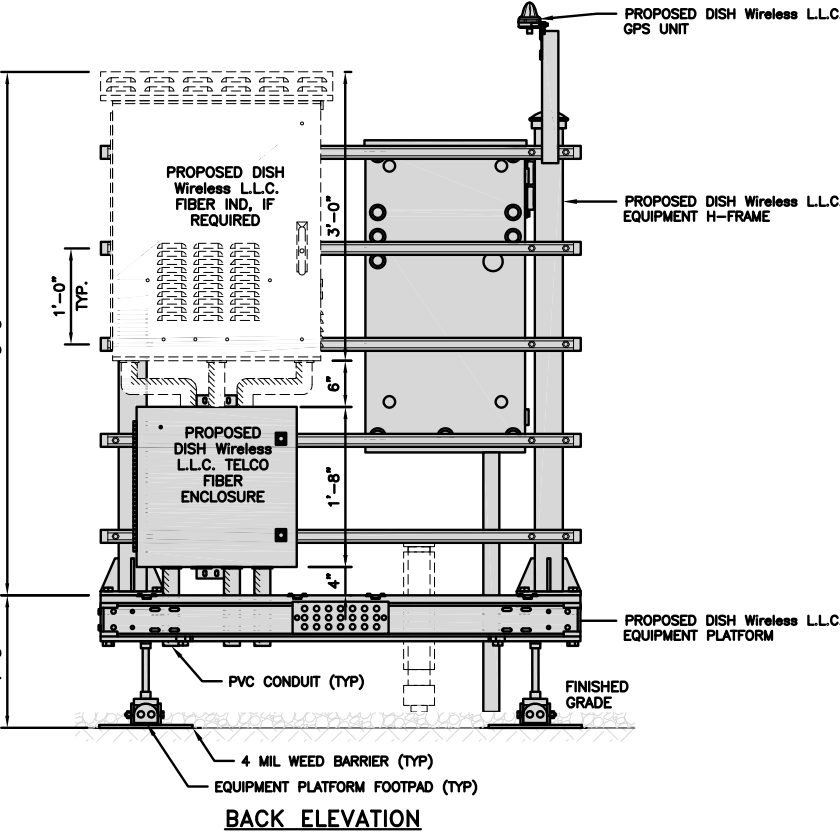

BACK ELEVATION

H-FRAME EQUIPMENT ELEVATION

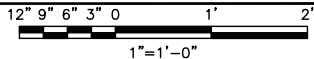

5



5701 SOUTH SANTA FE DRIVE
LITTLETON, CO 80120



B&T ENGINEERING, INC.
E-2009007312
Expires 12/31/21

IT IS A VIOLATION OF LAW FOR ANY PERSON,
UNLESS THEY ARE ACTING UNDER THE DIRECTION
OF A LICENSED PROFESSIONAL ENGINEER,
TO ALTER THIS DOCUMENT.

DRAWN BY: CHECKED BY: APPROVED BY:
RMC RMC MJP

RFDS REV #: 2.0

CONSTRUCTION
DOCUMENTS

| SUBMITTALS | | |
|------------|---------|-------------------------|
| REV | DATE | DESCRIPTION |
| A | 6/7/21 | ISSUED FOR REVIEW |
| 0 | 6/17/21 | ISSUED FOR CONSTRUCTION |

A&E PROJECT NUMBER
151479.001.01

DISH Wireless L.L.C.
PROJECT INFORMATION
KCMCI00078B
2150 NW LOWENSTEIN
LEES SUMMIT, MO 64081

SHEET TITLE
EQUIPMENT PLATFORM AND
H-FRAME DETAILS

SHEET NUMBER

A-3

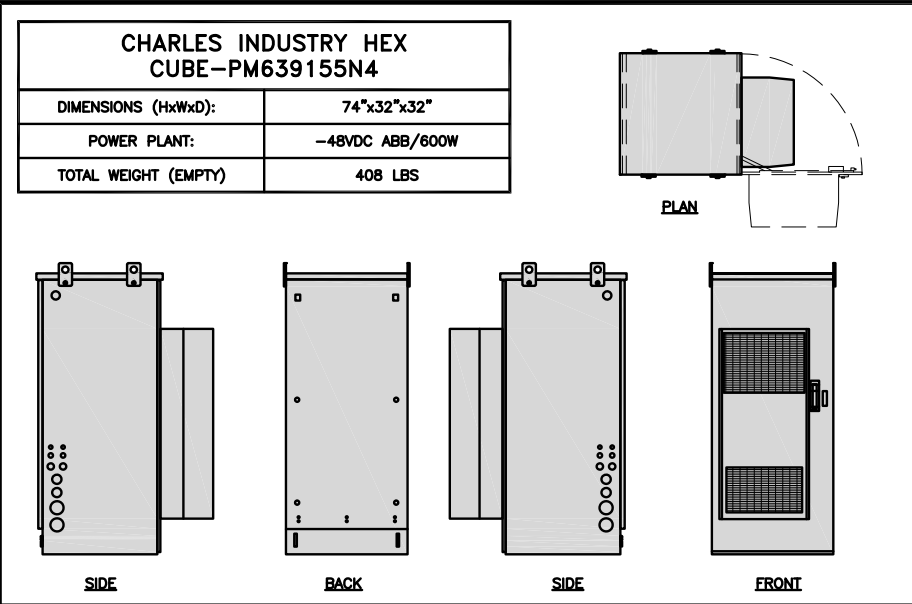

CABINET DETAIL

NO SCALE

1

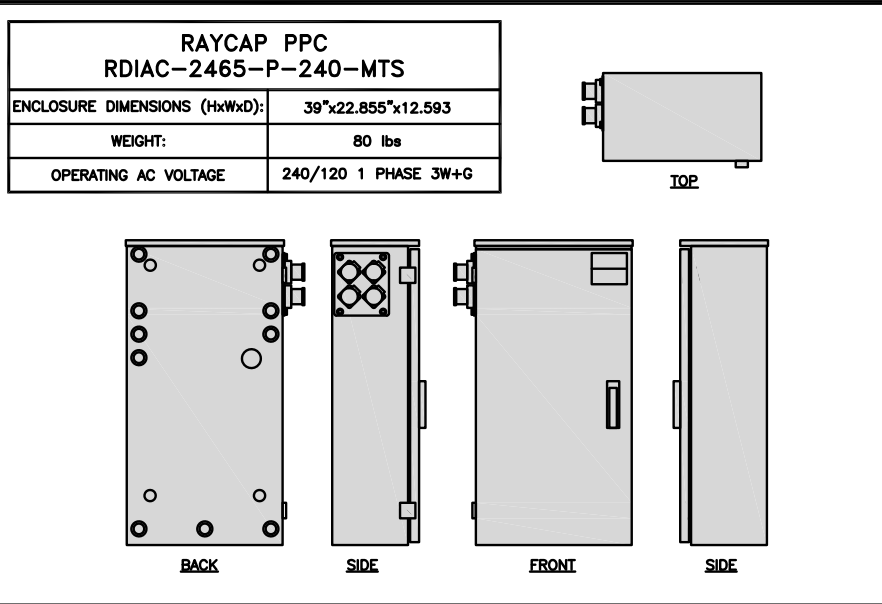

POWER PROTECTION CABINET (PPC) DETAIL

NO SCALE

2



NOT USED

NO SCALE

3

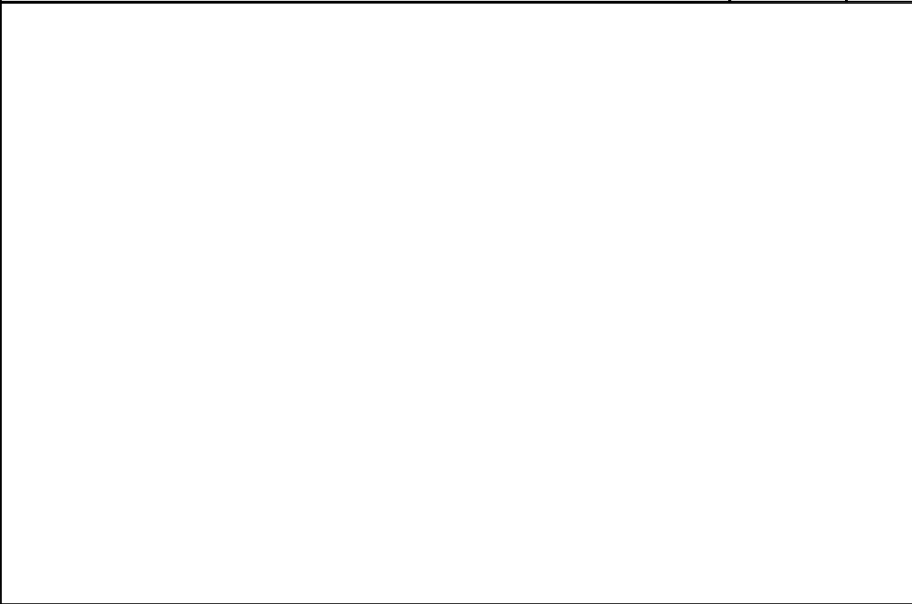

NOT USED

NO SCALE

4

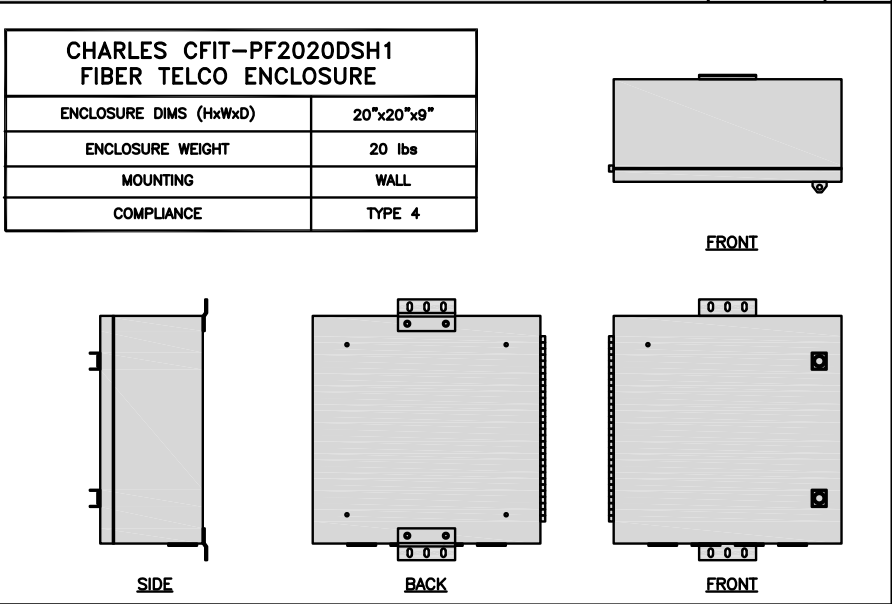

FIBER TELCO ENCLOSURE DETAIL

NO SCALE

6

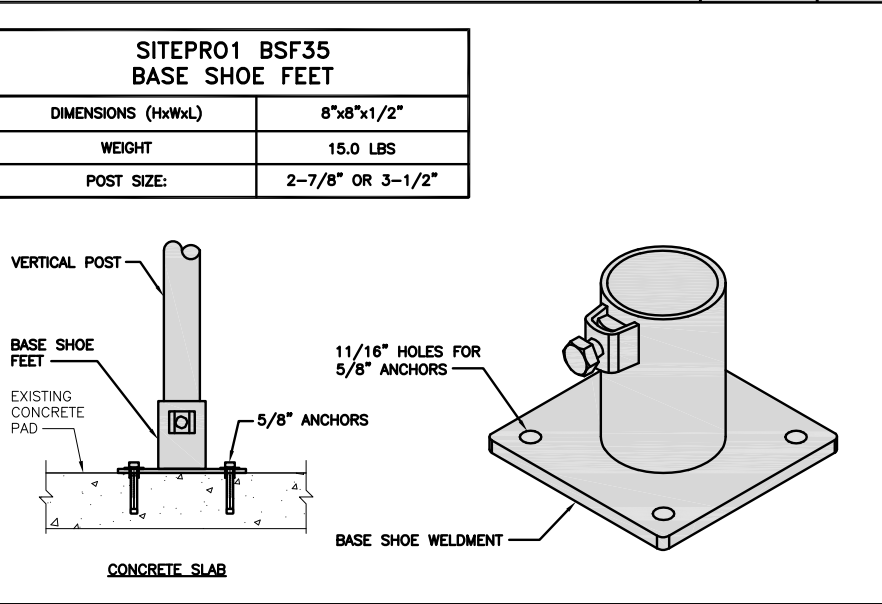
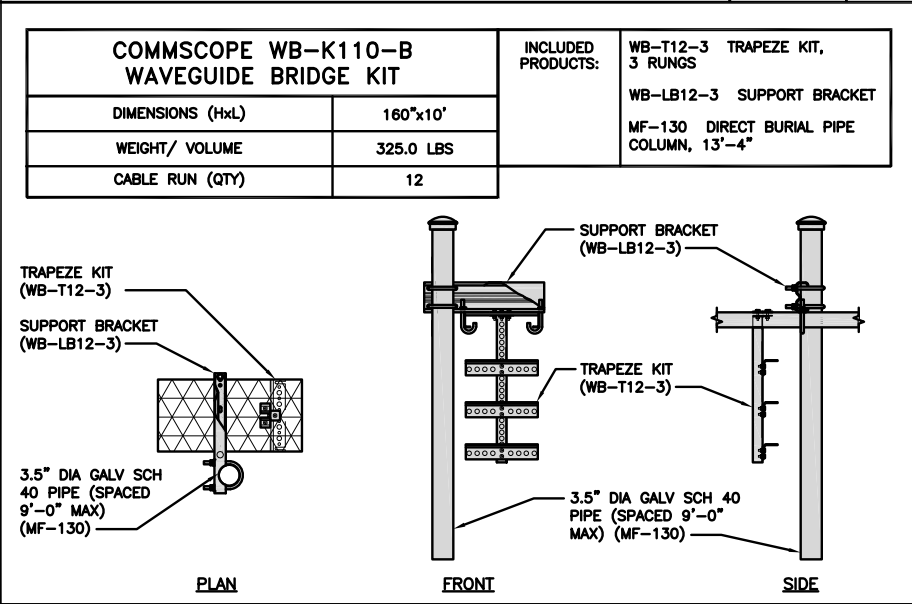

ICE BRIDGE PIPE MOUNT DETAIL

NO SCALE

8

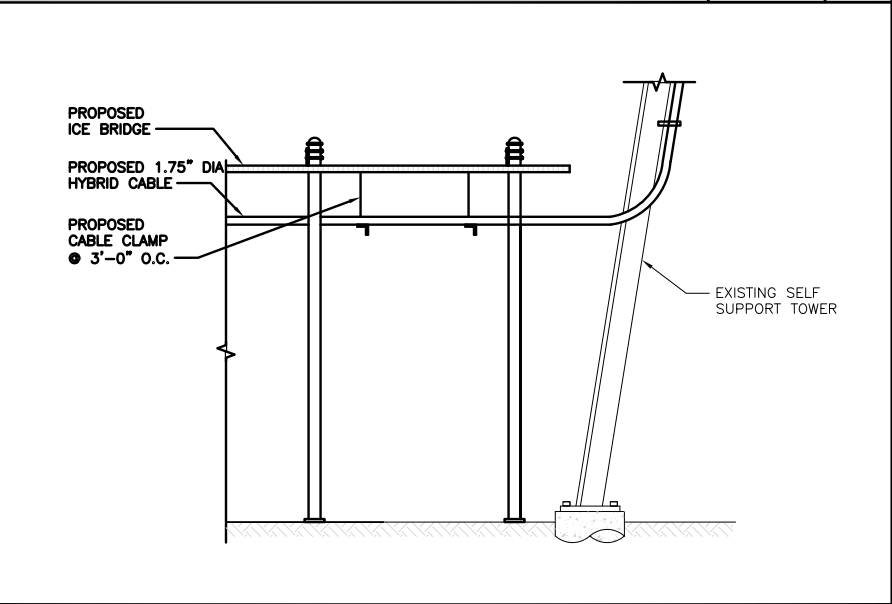

HYBRID CABLE RUN

NO SCALE

9

dish
wireless.

5701 SOUTH SANTA FE DRIVE
LITTLETON, CO 80120

AMERICAN TOWER®
10 PRESIDENTIAL WAY
WOBBURN, MA 01801

B+T GRP
1717 S. BOULDER
SUITE 300
TULSA, OK 74119
PH: (918) 587-4630
www.btgrp.com

B&T ENGINEERING, INC.
E-2009007312
Expires 12/31/21

IT IS A VIOLATION OF LAW FOR ANY PERSON,
UNLESS THEY ARE ACTING UNDER THE DIRECTION
OF A LICENSED PROFESSIONAL ENGINEER,
TO ALTER THIS DOCUMENT.

DRAWN BY: RMC CHECKED BY: RMC APPROVED BY: MJP

RFDS REV #: 2.0

CONSTRUCTION DOCUMENTS

| REV | DATE | DESCRIPTION |
|-----|---------|-------------------------|
| A | 6/7/21 | ISSUED FOR REVIEW |
| 0 | 6/17/21 | ISSUED FOR CONSTRUCTION |
| | | |
| | | |
| | | |
| | | |

A&E PROJECT NUMBER
151479.001.01

DISH Wireless L.L.C.
PROJECT INFORMATION
KCMCI00078B
2150 NW LOWENSTEIN
LEES SUMMIT, MO 64081

SHEET TITLE
EQUIPMENT DETAILS

SHEET NUMBER
A-4

| | | | | | | | | | | | | | | | | | | | |
|--|----------------------|--|---------------------|---------------|-----------------------------------|---------|-----------|----------|-----------------|---|--|--|----------|---|--|--|---|--|--|
| <div>ROSENBERGER GPSGLONASS-36-N-S</div> <table><tr><td>DIMENSION (DIA x H)</td><td>69mm x 98.5mm</td></tr><tr><td>WEIGHT (WITH ACCESSORIES)</td><td>515.74g</td></tr><tr><td>CONNECTOR</td><td>N-FEMALE</td></tr><tr><td>FREQUENCY RANGE</td><td>1559 MHz ~ 1610.5MHz</td></tr></table> <div><div>GPS UNIT GROUNDING KIT MOUNTING BRACKET</div><div>GPS UNIT GROUNDING KIT MOUNTING BRACKET</div></div> | | | DIMENSION (DIA x H) | 69mm x 98.5mm | WEIGHT (WITH ACCESSORIES) | 515.74g | CONNECTOR | N-FEMALE | FREQUENCY RANGE | 1559 MHz ~ 1610.5MHz | <div>TOP</div> <div>GPS UNIT GROUNDING KIT MOUNTING BRACKET</div> <div>GPS UNIT GROUNDING KIT MOUNTING BRACKET</div> <div>SIDE</div> | | | <div>MINIMUM OF 75% OR 270° IN ANY DIRECTION</div> <div>GPS</div> <div>GPS UNIT</div> <div>OBSTRUCTIONS MUST BE BELOW 10'</div> | | | <div>CU12PSM6P4XXX (4 AWG CONDUCTORS)</div> <div>CU12PSM9P6XXX (6 AWG CONDUCTORS)</div> <div>CU12PSM9P8XXX (8 AWG CONDUCTORS)</div> | | |
| DIMENSION (DIA x H) | 69mm x 98.5mm | | | | | | | | | | | | | | | | | | |
| WEIGHT (WITH ACCESSORIES) | 515.74g | | | | | | | | | | | | | | | | | | |
| CONNECTOR | N-FEMALE | | | | | | | | | | | | | | | | | | |
| FREQUENCY RANGE | 1559 MHz ~ 1610.5MHz | | | | | | | | | | | | | | | | | | |
| GPS ANTENNA DETAIL | | | NO SCALE | 1 | GPS MINIMUM SKY VIEW REQUIREMENTS | | | NO SCALE | 2 | CABLES UNLIMITED HYBRID CABLE MINIMUM BEND RADIUSES | | | NO SCALE | 3 | | | | | |
| | | | | | | | | | | | | | | | | | | | |
| NOT USED | | | NO SCALE | 4 | NOT USED | | | NO SCALE | 5 | NOT USED | | | NO SCALE | 6 | | | | | |
| | | | | | | | | | | <div>RELEASE FOR CONSTRUCTION AS NOTED ON PLANS REVIEW DEVELOPMENT SERVICES LEE'S SUMMIT, MISSOURI 10/20/2021</div> | | | | | | | | | |
| NOT USED | | | NO SCALE | 7 | NOT USED | | | NO SCALE | 8 | NOT USED | | | NO SCALE | 9 | | | | | |

<

5701 SOUTH SANTA FE DRIVE
LITTLETON, CO 80120



B&T ENGINEERING, INC.
E-2009007312
Expires 12/31/21

IT IS A VIOLATION OF LAW FOR ANY PERSON,
UNLESS THEY ARE ACTING UNDER THE DIRECTION
OF A LICENSED PROFESSIONAL ENGINEER,
TO ALTER THIS DOCUMENT.

DRAWN BY: CHECKED BY: APPROVED BY:

RMC RMC MJP

RFDS REV #: 2.0

CONSTRUCTION
DOCUMENTS

| SUBMITTALS | | |
|------------|---------|-------------------------|
| REV | DATE | DESCRIPTION |
| A | 6/7/21 | ISSUED FOR REVIEW |
| 0 | 6/17/21 | ISSUED FOR CONSTRUCTION |
| | | |
| | | |
| | | |
| | | |
| | | |

A&E PROJECT NUMBER
151479.001.01

DISH Wireless L.L.C.
PROJECT INFORMATION
KCMCI00078B
2150 NW LOWENSTEIN
LEES SUMMIT, MO 64081

SHEET TITLE
EQUIPMENT DETAILS

SHEET NUMBER

A-5

| | |
|-----------------------------|------------------------------|
| FUJITSU TA08025-B604 RRH | |
| DIMENSIONS (HxWxD) (KG/IN) | 380x400x200/14.9"x15.7"x7.8" |
| WEIGHT(KG,LB)/ VOLUME | 29kg,63.9lb/ 30L |
| POWER SUPPLY | DC-58~-36V |

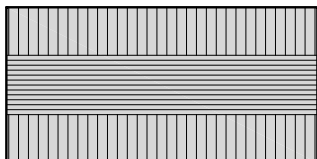

PLAN

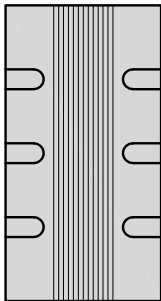

SIDE

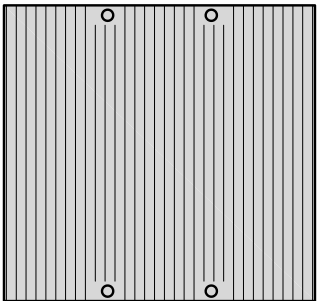

FRONT

REMOTE RADIO HEAD DETAIL

NO SCALE

1

| | |
|-----------------------------|------------------------------|
| FUJITSU TA08025-B605 RRH | |
| DIMENSIONS (HxWxD) (KG/IN) | 380x400x230/14.9"x15.7"x9.0" |
| WEIGHT(KG,LB)/ VOLUME | 34kg,74.9lb/ 35L |
| POWER SUPPLY | DC-58~-36V |

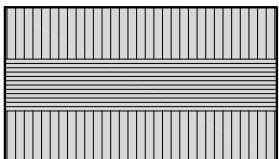

PLAN

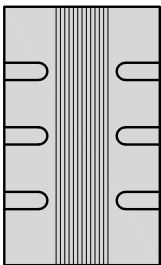

SIDE

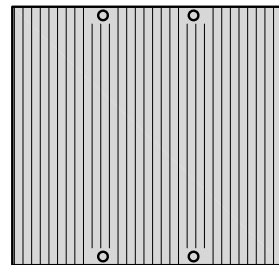

FRONT

REMOTE RADIO HEAD DETAIL

NO SCALE

2

| | |
|---|-----------------|
| SABRE INDUSTRIES RRU BRACKET MOUNT C10123155 | |
| DIMENSIONS (HxWxD) (1 BRACKET) | 5"x20"x1-13/16" |
| WEIGHT (FULL ASSEMBLY) | 35.79 lbs |
| PACKAGE QUANTITY | 4 |

| ITEM# | DESCRIPTION |
|-------|--------------------------------|
| 1 | PLATE, CHANNEL BRACKET |
| 2 | RRH Z BRACKET, 3/16" |
| 3 | THREADED ROD ASSEMBLY 1/2"x12" |

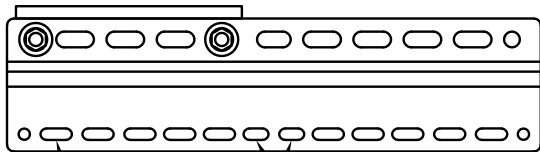

11MM x 30MM SLOTS
40MM ON CENTER

11MM x 24MM SLOTS

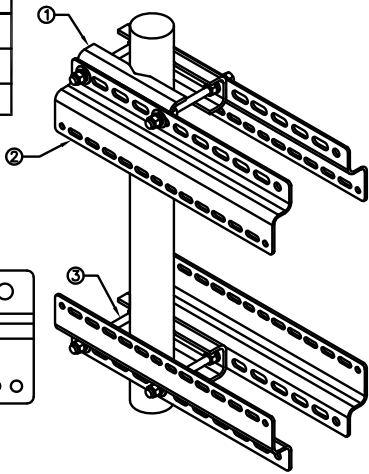

REMOTE RADIO MOUNT DETAIL

NO SCALE

3

| | |
|--|---------------------|
| RAYCAP RDIDC-9181-PF-48 DC SURGE PROTECTION (OVP) | |
| DIMENSIONS (HxWxD) | 18.98"x14.39"x8.15" |
| WEIGHT | 21.82 LBS |



PLAN

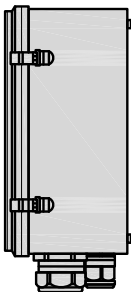

SIDE

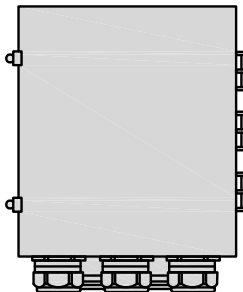

BACK

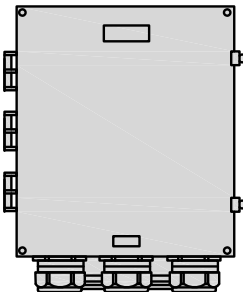

FRONT

SURGE SUPPRESSION DETAIL (OVP)

NO SCALE

4

| | |
|---------------------------------------|-------------------|
| JMA WIRELESS MX08FR0665-21 ANTENNA | |
| DIMENSIONS (HxWxD) | 72.0"x20.0"x8.0" |
| TOTAL WEIGHT | 64.5 LB |
| RF PORTS, CONNECTOR TYPE | 8 x 4.3-10 FEMALE |



PLAN



BACK



SIDE

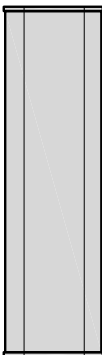

FRONT

ANTENNA DETAIL

NO SCALE

5

| | |
|---------------------------------|-------------|
| COMMSCOPE V-FRAME MTC3975083 | |
| FACE SIZE | 8'-0" |
| WEIGHT | 352.136 lbs |

NOTE:
OR DISH Wireless L.L.C.
APPROVED EQUIVALENT

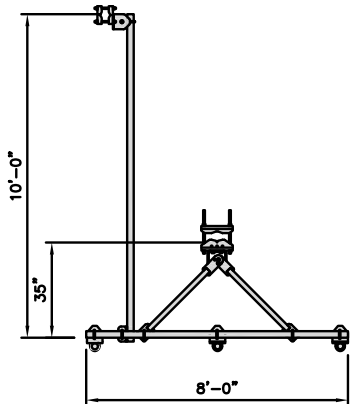

PLAN

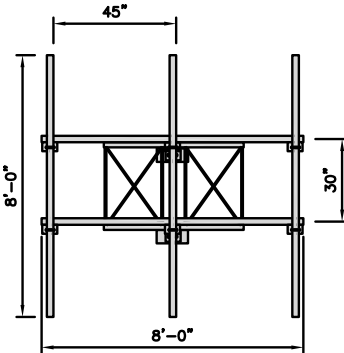

FRONT

ANTENNA FRAME DETAIL

NO SCALE

8

| | |
|--------------------------------------|--------------------|
| SITEPRO1 T600 UNIVERSAL T-BRACKET | |
| DIMENSIONS (HxWxD) | 2.25"x10.0"x15.25" |
| WEIGHT/ VOLUME | 5.60 LBS |

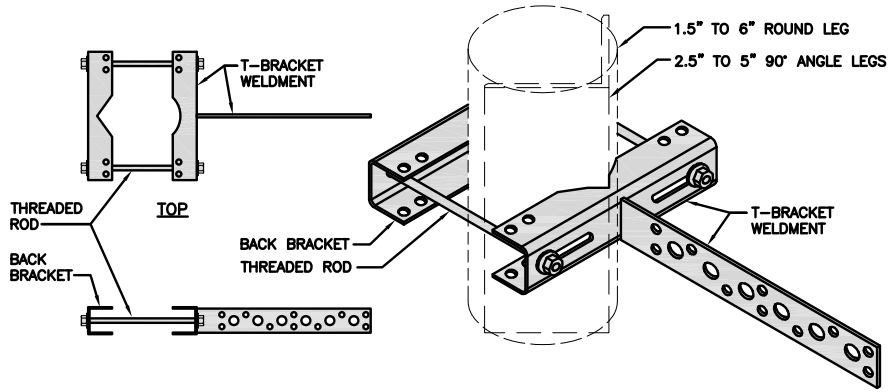

SIDE

ISOMETRIC

VERTICAL CABLE SUPPORT DETAIL

NO SCALE

9

| | |
|--|---------------------|
| M04 MOUNTING BRACKET HPA-33R-BUU-H4-K | |
| WIDTH | 5" (135mm) |
| DEPTH | 2" (51mm) |
| HEIGHT | 8" (213mm) |
| TOTAL WEIGHT (WITH BRACKETS) | 1.5 LBS (15.50 Kg) |
| HOUSING MATERIAL | ASA/ABS/ALUMINUM |
| RADOME COLOR | LIGHT GRAY |
| CONNECTOR | 1X8-PIN DAISY CHAIN |

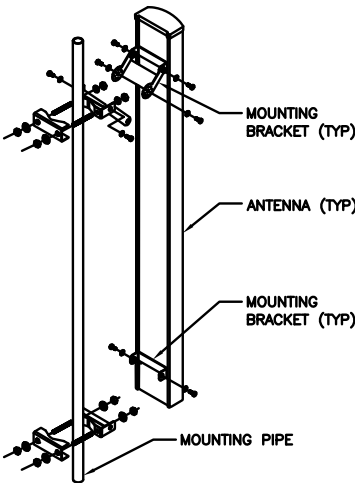

ANTENNA MOUNTING DETAIL

NO SCALE

7

dish
wireless.

5701 SOUTH SANTA FE DRIVE
LITTLETON, CO 80120

AMERICAN TOWER®
10 PRESIDENTIAL WAY
WOBBURN, MA 01801

B+T GRP
1717 S. BOULDER
SUITE 300
TULSA, OK 74119
PH: (918) 587-4630
www.btgrp.com



B&T ENGINEERING, INC.
E-2009007312
Expires 12/31/21

IT IS A VIOLATION OF LAW FOR ANY PERSON,
UNLESS THEY ARE ACTING UNDER THE DIRECTION
OF A LICENSED PROFESSIONAL ENGINEER,
TO ALTER THIS DOCUMENT.

DRAWN BY: CHECKED BY: APPROVED BY:
RMC RMC MJP

RFDS REV #: 2.0

CONSTRUCTION
DOCUMENTS

| SUBMITTALS | | |
|------------|---------|-------------------------|
| REV | DATE | DESCRIPTION |
| A | 6/7/21 | ISSUED FOR REVIEW |
| 0 | 6/17/21 | ISSUED FOR CONSTRUCTION |
| | | |
| | | |
| | | |
| | | |

A&E PROJECT NUMBER
151479.001.01

DISH Wireless L.L.C.
PROJECT INFORMATION
KCMCI00078B
2150 NW LOWENSTEIN
LEES SUMMIT, MO 64081

SHEET TITLE
EQUIPMENT DETAILS

SHEET NUMBER

A-6

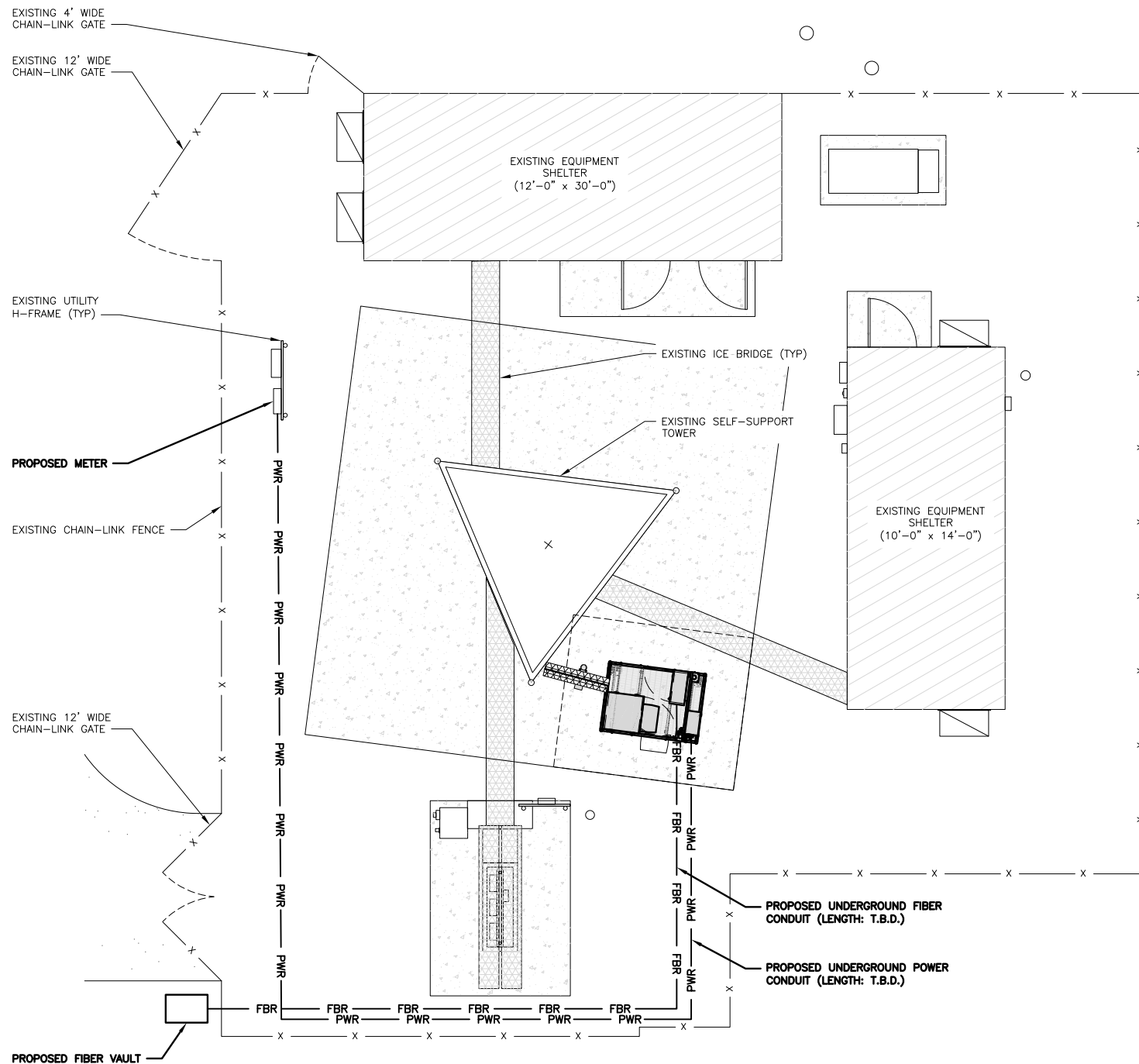

**RELEASE FOR
CONSTRUCTION**
AS NOTED ON PLANS REVIEW
DEVELOPMENT SERVICES
LEE'S SUMMIT, MISSOURI

10/20/2021

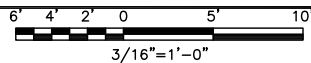

UTILITY ROUTE PLAN

DC POWER WIRING SHALL BE COLOR CODED AT EACH END FOR IDENTIFYING +24V AND -48V CONDUCTORS. RED MARKINGS SHALL IDENTIFY +24V AND BLUE MARKINGS SHALL IDENTIFY -48V.

1. CONTRACTOR SHALL INSPECT THE EXISTING CONDITIONS PRIOR TO SUBMITTING A BID. ANY QUESTIONS ARISING DURING THE BID PERIOD IN REGARDS TO THE CONTRACTOR'S FUNCTIONS, THE SCOPE OF WORK, OR ANY OTHER ISSUE RELATED TO THIS PROJECT SHALL BE BROUGHT UP DURING THE BID PERIOD WITH THE PROJECT MANAGER FOR CLARIFICATION, NOT AFTER THE CONTRACT HAS BEEN AWARDED.
2. ALL ELECTRICAL WORK SHALL BE DONE IN ACCORDANCE WITH CURRENT NATIONAL ELECTRICAL CODES AND ALL STATE AND LOCAL CODES, LAWS, AND ORDINANCES. PROVIDE ALL COMPONENTS AND WIRING SIZES AS REQUIRED TO MEET NEC STANDARDS.
3. LOCATION OF EQUIPMENT, CONDUIT AND DEVICES SHOWN ON THE DRAWINGS ARE APPROXIMATE AND SHALL BE COORDINATED WITH FIELD CONDITIONS PRIOR TO CONSTRUCTION.
4. CONDUIT ROUGH-IN SHALL BE COORDINATED WITH THE MECHANICAL EQUIPMENT TO AVOID LOCATION CONFLICTS. VERIFY WITH THE MECHANICAL EQUIPMENT CONTRACTOR AND COMPLY AS REQUIRED.
5. CONTRACTOR SHALL PROVIDE ALL BREAKERS, CONDUITS AND CIRCUITS AS REQUIRED FOR A COMPLETE SYSTEM.
6. CONTRACTOR SHALL PROVIDE PULL BOXES AND JUNCTION BOXES AS REQUIRED BY THE NEC ARTICLE 314.
7. CONTRACTOR SHALL PROVIDE ALL STRAIN RELIEF AND CABLE SUPPORTS FOR ALL CABLE ASSEMBLIES. INSTALLATION SHALL BE IN ACCORDANCE WITH MANUFACTURER'S SPECIFICATIONS AND RECOMMENDATIONS.
8. ALL DISCONNECTS AND CONTROLLING DEVICES SHALL BE PROVIDED WITH ENGRAVED PHENOLIC NAMEPLATES INDICATING EQUIPMENT CONTROLLED, BRANCH CIRCUITS INSTALLED ON, AND PANEL FIELD LOCATIONS FED FROM.
9. INSTALL AN EQUIPMENT GROUNDING CONDUCTOR IN ALL CONDUITS PER THE SPECIFICATIONS AND NEC 250. THE EQUIPMENT GROUNDING CONDUCTORS SHALL BE BONDED AT ALL JUNCTION BOXES, PULL BOXES, AND ALL DISCONNECT SWITCHES, AND EQUIPMENT CABINETS.
10. ALL NEW MATERIAL SHALL HAVE A U.L. LABEL.
11. PANEL SCHEDULE LOADING AND CIRCUIT ARRANGEMENTS REFLECT POST-CONSTRUCTION EQUIPMENT.
12. CONTRACTOR SHALL BE RESPONSIBLE FOR AS-BUILT PANEL SCHEDULE AND SITE DRAWINGS.
13. ALL TRENCHES IN COMPOUND TO BE HAND DUG



ELECTRICAL NOTES

NO SCALE



5701 SOUTH SANTA FE DRIVE
LITTLETON, CO 80120



B&T ENGINEERING, INC.
E-2009007312
Expires 12/31/21

IT IS A VIOLATION OF LAW FOR ANY PERSON, UNLESS THEY ARE ACTING UNDER THE DIRECTION OF A LICENSED PROFESSIONAL ENGINEER, TO ALTER THIS DOCUMENT.

| | | |
|-----------|-------------|--------------|
| DRAWN BY: | CHECKED BY: | APPROVED BY: |
| RMC | RMC | MJP |

RFDS REV #: 2.0

CONSTRUCTION DOCUMENTS

| SUBMITTALS | | |
|------------|---------|-------------------------|
| REV | DATE | DESCRIPTION |
| A | 6/7/21 | ISSUED FOR REVIEW |
| 0 | 6/17/21 | ISSUED FOR CONSTRUCTION |
| | | |
| | | |
| | | |
| | | |

A&E PROJECT NUMBER
151479.001.01

DISH Wireless L.L.C.
PROJECT INFORMATION

KCMCI00078B
2150 NW LOWENSTEIN
LEES SUMMIT, MO 64081

SHEET TITLE
ELECTRICAL/FIBER ROUTE
PLAN AND NOTES

SHEET NUMBER
E-1

| CARLON EXPANSION FITTINGS | | | | |
|---------------------------|---------------------------------|--------|--------------|---------------|
| COUPLING END PART# | MALE TERMINAL ADAPTER END PART# | SIZE | STD CTN QTY. | TRAVEL LENGTH |
| E945D | E945DX | 1/2" | 20 | 4" |
| E945E | E945EX | 3/4" | 15 | 4" |
| E945F | E945FX | 1" | 10 | 4" |
| E945G | E945GX | 1 1/4" | 5 | 4" |
| E945H | E945HX | 1 1/2" | 5 | 4" |
| E945J | E945JX | 2" | 15 | 8" |
| E945K | E945KX | 2 1/2" | 10 | 8" |
| E945L | E945LX | 3" | 10 | 8" |
| E945M | E945MX | 3 1/2" | 5 | 8" |
| E945N | E945NX | 4" | 5 | 8" |
| E945P | E945PX | 5" | 1 | 8" |
| E945R | E945RX | 6" | 1 | 8" |

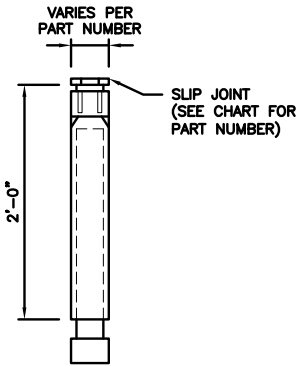

NOTE:
CONTRACTOR TO INSTALL EXPANSION FITTING
SLIP JOINT AT METER CENTER CONDUIT
TERMINATION, AS PER LOCAL UTILITY POLICY,
ORDINANCE AND/OR SPECIFIED REQUIREMENT.

TRENCHING NOTES

- CONTRACTOR SHALL RESTORE THE TRENCH TO ITS ORIGINAL CONDITIONS BY EITHER SEEDING OR SODDING GRASS AREAS, OR REPLACING ASPHALT OR CONCRETE AREAS TO ITS ORIGINAL CROSS SECTION.
- TRENCHING SAFETY; INCLUDING, BUT NOT LIMITED TO SOIL CLASSIFICATION, SLOPING, AND SHORING, SHALL BE GOVERNED BY THE CURRENT OSHA TRENCHING AND EXCAVATION SAFETY STANDARDS.
- ALL CONDUITS SHALL BE INSTALLED IN COMPLIANCE WITH THE CURRENT NATIONAL ELECTRIC CODE (NEC) OR AS REQUIRED BY THE LOCAL JURISDICTION, WHICHEVER IS THE MOST STRINGENT.

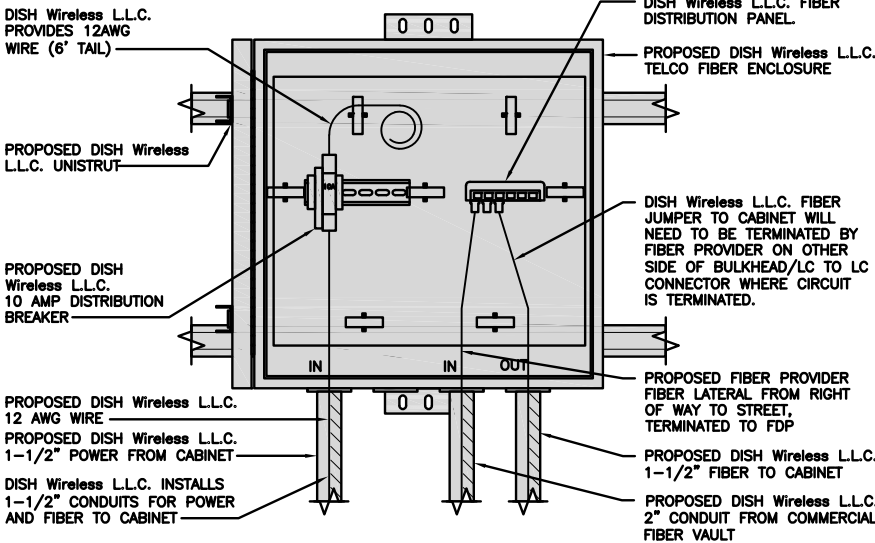
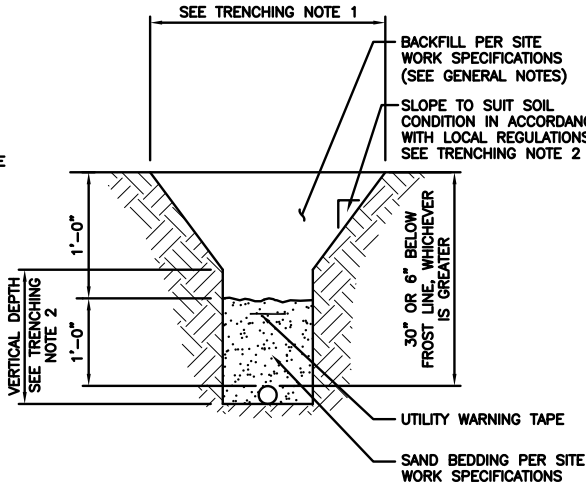

EXPANSION JOINT DETAIL

NO SCALE

1

TYPICAL UNDERGROUND TRENCH DETAIL

NO SCALE

2

DARK TELCO BOX – INTERIOR WIRING LAYOUT

NO SCALE

3

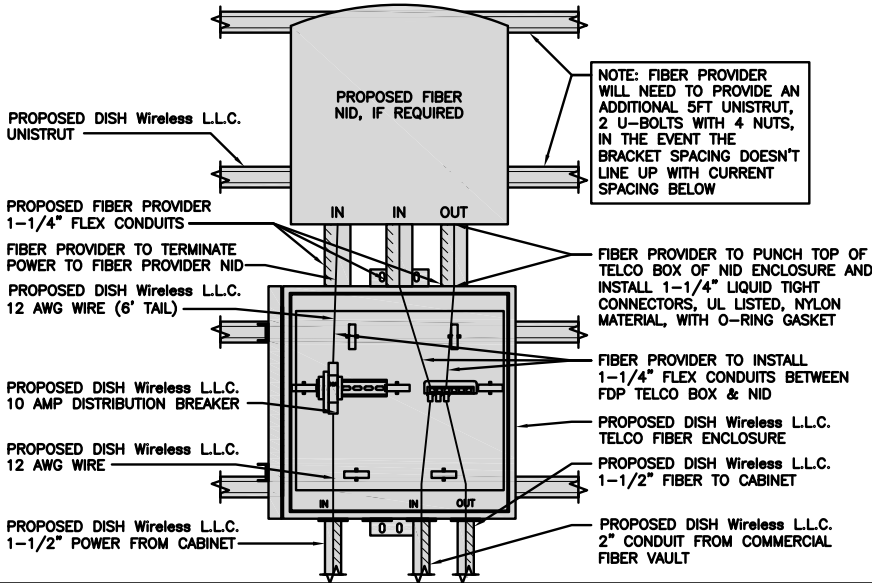

LIT TELCO BOX – INTERIOR WIRING LAYOUT (OPTIONAL)

NO SCALE

4

NOT USED

NO SCALE

5

NOT USED

NO SCALE

6

NOT USED

NO SCALE

7

NOT USED

NO SCALE

8

NOT USED

NO SCALE

9

dish
wireless.

5701 SOUTH SANTA FE DRIVE
LITTLETON, CO 80120

AMERICAN TOWER®
10 PRESIDENTIAL WAY
WOBBURN, MA 01801

B+T GRP
1717 S. BOULDER
SUITE 300
TULSA, OK 74119
PH: (918) 587-4630
www.btgrp.com



B&T ENGINEERING, INC.
E-2009007312
Expires 12/31/21

IT IS A VIOLATION OF LAW FOR ANY PERSON,
UNLESS THEY ARE ACTING UNDER THE DIRECTION
OF A LICENSED PROFESSIONAL ENGINEER,
TO ALTER THIS DOCUMENT.

DRAWN BY: CHECKED BY: APPROVED BY:

RMC RMC MJP

RFDS REV #: 2.0

CONSTRUCTION
DOCUMENTS

| SUBMITTALS | | |
|------------|---------|-------------------------|
| REV | DATE | DESCRIPTION |
| A | 6/7/21 | ISSUED FOR REVIEW |
| 0 | 6/17/21 | ISSUED FOR CONSTRUCTION |
| | | |
| | | |
| | | |
| | | |
| | | |

A&E PROJECT NUMBER
151479.001.01

DISH Wireless L.L.C.
PROJECT INFORMATION

KCMCI00078B
2150 NW LOWENSTEIN
LEES SUMMIT, MO 64081

SHEET TITLE
ELECTRICAL
DETAILS

SHEET NUMBER

E-2

RELEASE FOR
CONSTRUCTION
AS NOTED ON PLANS REVIEW
DEVELOPMENT SERVICES
LEE'S SUMMIT, MISSOURI

10/20/2021

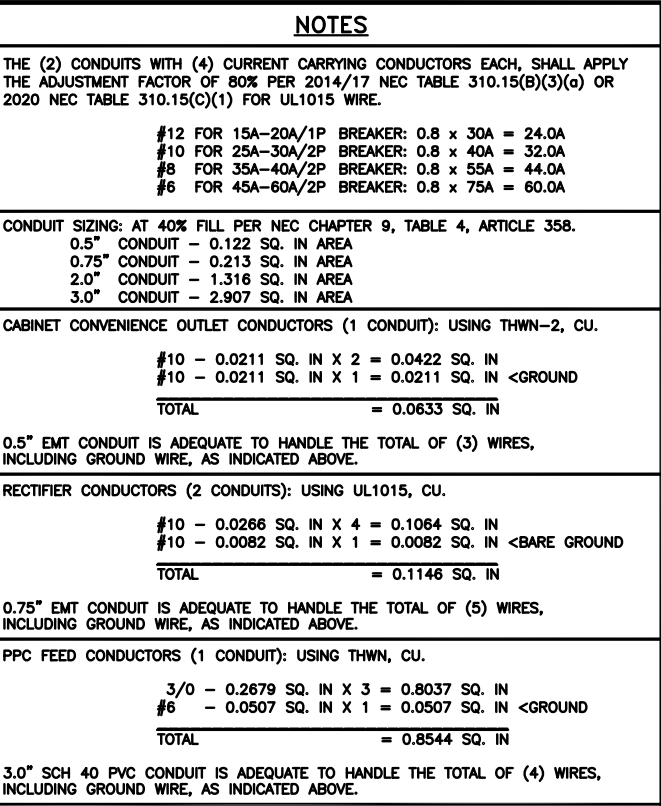

B&T ENGINEERING, INC.
E-2009007312
Expires 12/31/21

RFDS REV #: 2.0

SUBMITTALS

A&E PROJECT NUMBER
151479.001.01

DISH Wireless L.L.C.
PROJECT INFORMATION

KCMCI00078B
2150 NW LOWENSTEIN
LEES SUMMIT, MO 64081

SHEET TITLE
ELECTRICAL ONE-LINE, FAULT
CALCS & PANEL SCHEDULE

SHEET NUMBER

E-3

| | |
|----------|---|
| NO SCALE | 1 |
|----------|---|

**RELEASE FOR
CONSTRUCTION
AS NOTED ON PLANS REVIEW
DEVELOPMENT SERVICES
LEE'S SUMMIT, MISSOURI**

10/20/2021

NO SCALE

2

NOT USED

NO SCALE

3

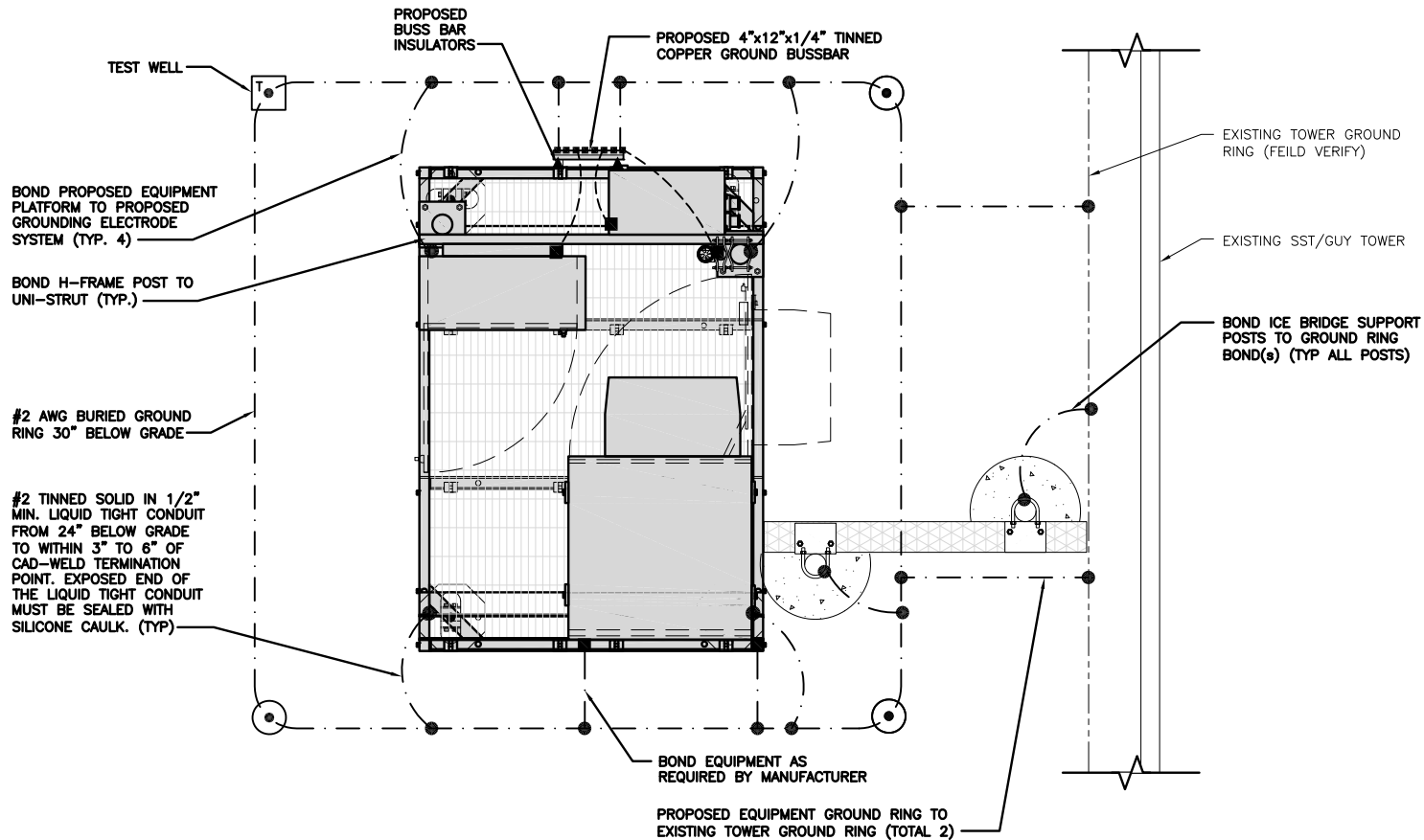

TYPICAL EQUIPMENT GROUNDING PLAN

NO SCALE

1

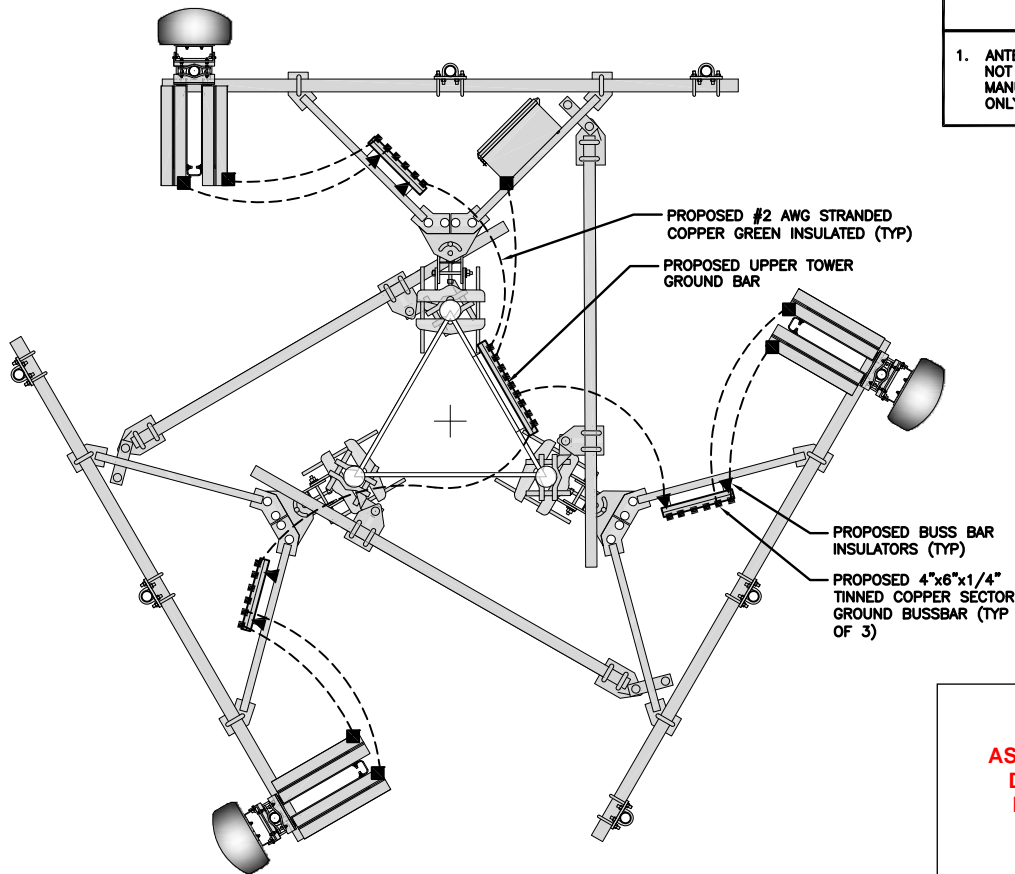

- NOTES**
1. ANTENNAS AND OVP SHOWN ARE GENERIC AND NOT REFERENCING TO A SPECIFIC MANUFACTURER. THIS LAYOUT IS FOR REFERENCE ONLY

**RELEASE FOR
CONSTRUCTION
AS NOTED ON PLANS REVIEW
DEVELOPMENT SERVICES
LEE'S SUMMIT, MISSOURI**

10/20/2021

TYPICAL ANTENNA GROUNDING PLAN

NO SCALE

2

- GROUNDING LEGEND**
- EXOTHERMIC CONNECTION
 - MECHANICAL CONNECTION
 - GROUND BUS BAR
 - GROUND ROD
 - T TEST GROUND ROD WITH INSPECTION SLEEVE
 - #6 AWG STRANDED & INSULATED
 - - - #2 AWG SOLID COPPER TINNED
 - ▲ BUSS BAR INSULATOR

- GROUNDING KEY NOTES**
1. GROUNDING IS SHOWN DIAGRAMMATICALLY ONLY.
 2. CONTRACTOR SHALL GROUND ALL EQUIPMENT AS A COMPLETE SYSTEM. GROUNDING SHALL BE IN COMPLIANCE WITH NEC SECTION 250 AND DISH Wireless L.L.C. GROUNDING AND BONDING REQUIREMENTS AND MANUFACTURER'S SPECIFICATIONS.
 3. ALL GROUND CONDUCTORS SHALL BE COPPER; NO ALUMINUM CONDUCTORS SHALL BE USED.

- GROUNDING KEY NOTES**
- EXTERIOR GROUND RING:** #2 AWG SOLID COPPER, BURIED AT A DEPTH OF AT LEAST 30 INCHES BELOW GRADE, OR 6 INCHES BELOW THE FROST LINE AND APPROXIMATELY 24 INCHES FROM THE EXTERIOR WALL OR FOOTING.
 - TOWER GROUND RING:** THE GROUND RING SYSTEM SHALL BE INSTALLED AROUND AN ANTENNA TOWER'S LEGS, AND/OR GUY ANCHORS. WHERE SEPARATE SYSTEMS HAVE BEEN PROVIDED FOR THE TOWER AND THE BUILDING, AT LEAST TWO BONDS SHALL BE MADE BETWEEN THE TOWER RING GROUND SYSTEM AND THE BUILDING RING GROUND SYSTEM USING MINIMUM #2 AWG SOLID COPPER CONDUCTORS.
 - INTERIOR GROUND RING:** #2 AWG STRANDED GREEN INSULATED COPPER CONDUCTOR EXTENDED AROUND THE PERIMETER OF THE EQUIPMENT AREA. ALL NON-TELECOMMUNICATIONS RELATED METALLIC OBJECTS FOUND WITHIN A SITE SHALL BE GROUNDED TO THE INTERIOR GROUND RING WITH #6 AWG STRANDED GREEN INSULATED CONDUCTOR.
 - BOND TO INTERIOR GROUND RING:** #2 AWG SOLID TINNED COPPER WIRE PRIMARY BONDS SHALL BE PROVIDED AT LEAST AT FOUR POINTS ON THE INTERIOR GROUND RING, LOCATED AT THE CORNERS OF THE BUILDING.
 - GROUND ROD:** UL LISTED COPPER CLAD STEEL. MINIMUM 1/2" DIAMETER BY EIGHT FEET LONG. GROUND RODS SHALL BE INSTALLED WITH INSPECTION SLEEVES. GROUND RODS SHALL BE DRIVEN TO THE DEPTH OF GROUND RING CONDUCTOR.
 - CELL REFERENCE GROUND BAR:** POINT OF GROUND REFERENCE FOR ALL COMMUNICATIONS EQUIPMENT FRAMES. ALL BONDS ARE MADE WITH #2 AWG UNLESS NOTED OTHERWISE. STRANDED GREEN INSULATED COPPER CONDUCTORS. BOND TO GROUND RING WITH (2) #2 SOLID TINNED COPPER CONDUCTORS.
 - HATCH PLATE GROUND BAR:** BOND TO THE INTERIOR GROUND RING WITH TWO #2 AWG STRANDED GREEN INSULATED COPPER CONDUCTORS. WHEN A HATCH-PLATE AND A CELL REFERENCE GROUND BAR ARE BOTH PRESENT, THE CRGB MUST BE CONNECTED TO THE HATCH-PLATE AND TO THE INTERIOR GROUND RING USING (2) TWO #2 AWG STRANDED GREEN INSULATED COPPER CONDUCTORS EACH.
 - EXTERIOR CABLE ENTRY PORT GROUND BARS:** LOCATED AT THE ENTRANCE TO THE CELL SITE BUILDING. BOND TO GROUND RING WITH A #2 AWG SOLID TINNED COPPER CONDUCTORS WITH AN EXOTHERMIC WELD AND INSPECTION SLEEVE.
 - TELCO GROUND BAR:** BOND TO BOTH CELL REFERENCE GROUND BAR OR EXTERIOR GROUND RING.
 - FRAME BONDING:** THE BONDING POINT FOR TELECOM EQUIPMENT FRAMES SHALL BE THE GROUND BUS THAT IS NOT ISOLATED FROM THE EQUIPMENTS METAL FRAMEWORK.
 - INTERIOR UNIT BONDS:** METAL FRAMES, CABINETS AND INDIVIDUAL METALLIC UNITS LOCATED WITH THE AREA OF THE INTERIOR GROUND RING REQUIRE A #6 AWG STRANDED GREEN INSULATED COPPER BOND TO THE INTERIOR GROUND RING.
 - FENCE AND GATE GROUNDING:** METAL FENCES WITHIN 7 FEET OF THE EXTERIOR GROUND RING OR OBJECTS BONDED TO THE EXTERIOR GROUND RING SHALL BE BONDED TO THE GROUND RING WITH A #2 AWG SOLID TINNED COPPER CONDUCTOR AT AN INTERVAL NOT EXCEEDING 25 FEET. BONDS SHALL BE MADE AT EACH GATE POST AND ACROSS GATE OPENINGS.
 - EXTERIOR UNIT BONDS:** METALLIC OBJECTS, EXTERNAL TO OR MOUNTED TO THE BUILDING, SHALL BE BONDED TO THE EXTERIOR GROUND RING. USING #2 TINNED SOLID COPPER WIRE
 - ICE BRIDGE SUPPORTS:** EACH ICE BRIDGE LEG SHALL BE BONDED TO THE GROUND RING WITH #2 AWG BARE TINNED COPPER CONDUCTOR. PROVIDE EXOTHERMIC WELDS AT BOTH THE ICE BRIDGE LEG AND BURIED GROUND RING.
 - DURING ALL DC POWER SYSTEM CHANGES** INCLUDING DC SYSTEM CHANGE OUTS, RECTIFIER REPLACEMENTS OR ADDITIONS, BREAKER DISTRIBUTION CHANGES, BATTERY ADDITIONS, BATTERY REPLACEMENTS AND INSTALLATIONS OR CHANGES TO DC CONVERTER SYSTEMS IT SHALL BE REQUIRED THAT SERVICE CONTRACTORS VERIFY ALL DC POWER SYSTEMS ARE EQUIPPED WITH A MASTER DC SYSTEM RETURN GROUND CONDUCTOR FROM THE DC POWER SYSTEM COMMON RETURN BUS DIRECTLY CONNECTED TO THE CELL SITE REFERENCE GROUND BAR
 - TOWER TOP COLLECTOR BUSS BAR** IS TO BE MECHANICALLY BONDED TO TOWER STEEL.

REFER TO DISH Wireless L.L.C. GROUNDING NOTES.

GROUNDING KEY NOTES

NO SCALE

3

**dish
wireless.**

5701 SOUTH SANTA FE DRIVE
LITTLETON, CO 80120

AMERICAN TOWER®
10 PRESIDENTIAL WAY
WOBBURN, MA 01801

B+T GRP
1717 S. BOULDER
SUITE 300
TULSA, OK 74119
PH: (918) 587-4630
www.btgrp.com



B&T ENGINEERING, INC.
E-2009007312
Expires 12/31/21

IT IS A VIOLATION OF LAW FOR ANY PERSON, UNLESS THEY ARE ACTING UNDER THE DIRECTION OF A LICENSED PROFESSIONAL ENGINEER, TO ALTER THIS DOCUMENT.

DRAWN BY: CHECKED BY: APPROVED BY:

RMC RMC MJP

RFDS REV #: 2.0

**CONSTRUCTION
DOCUMENTS**

| SUBMITTALS | | |
|------------|---------|-------------------------|
| REV | DATE | DESCRIPTION |
| A | 6/7/21 | ISSUED FOR REVIEW |
| 0 | 6/17/21 | ISSUED FOR CONSTRUCTION |
| | | |
| | | |
| | | |
| | | |
| | | |

A&E PROJECT NUMBER
151479.001.01

DISH Wireless L.L.C.
PROJECT INFORMATION

KCMCI00078B
2150 NW LOWENSTEIN
LEES SUMMIT, MO 64081

SHEET TITLE
**GROUNDING PLANS
AND NOTES**

SHEET NUMBER

G-1

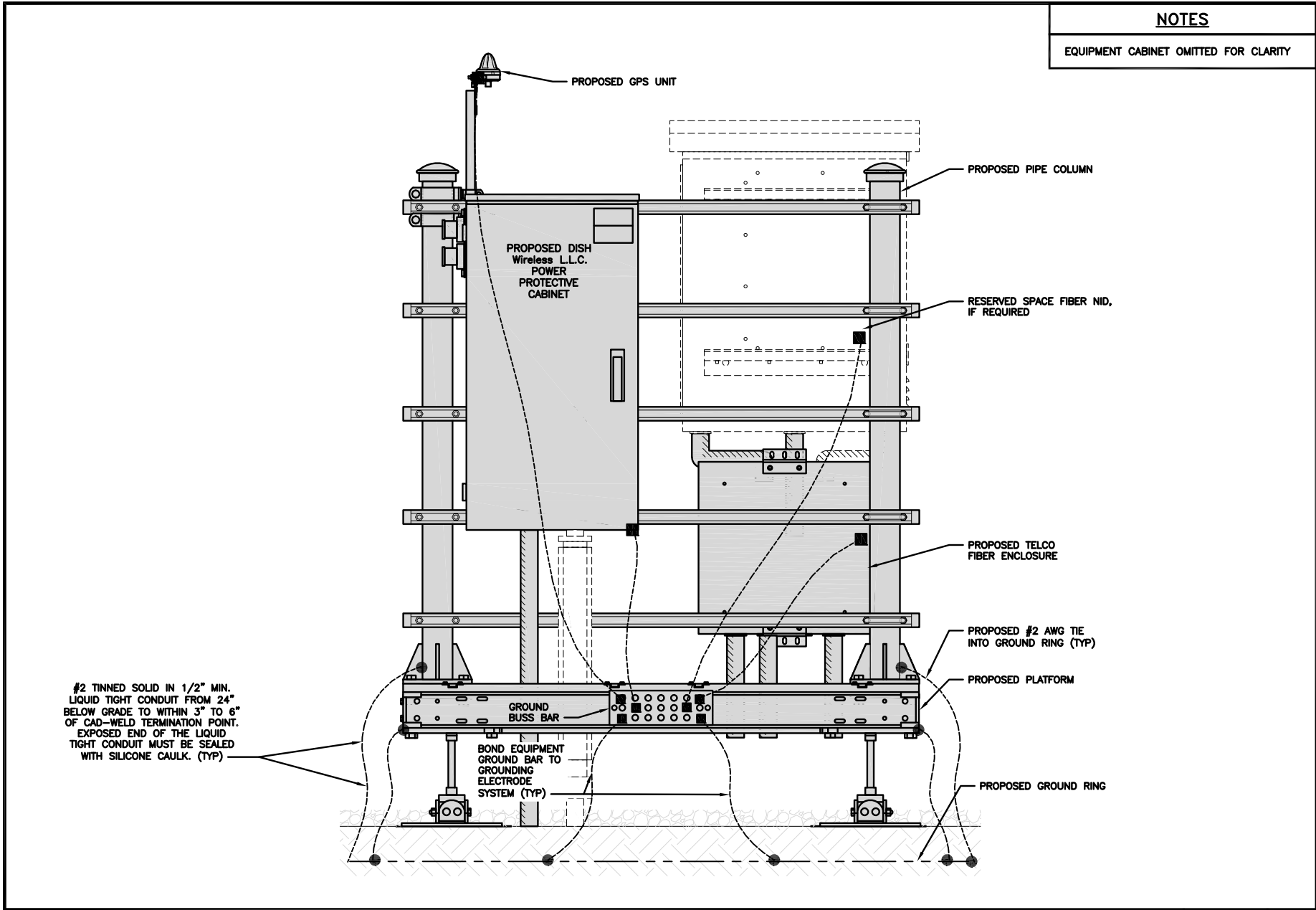

H-FRAME GROUNDING DETAIL NO SCALE 1

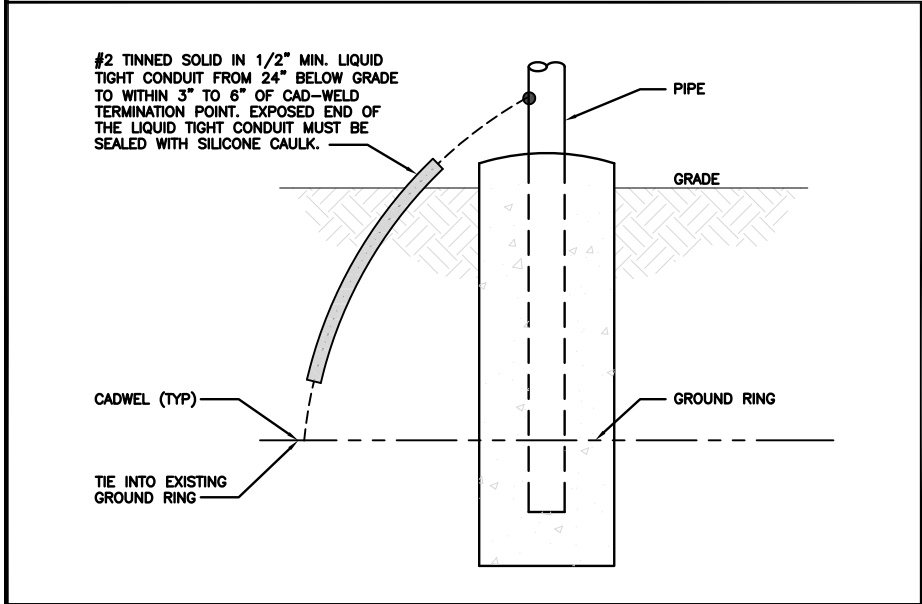

TRANSITIONING GROUND DETAIL NO SCALE 4

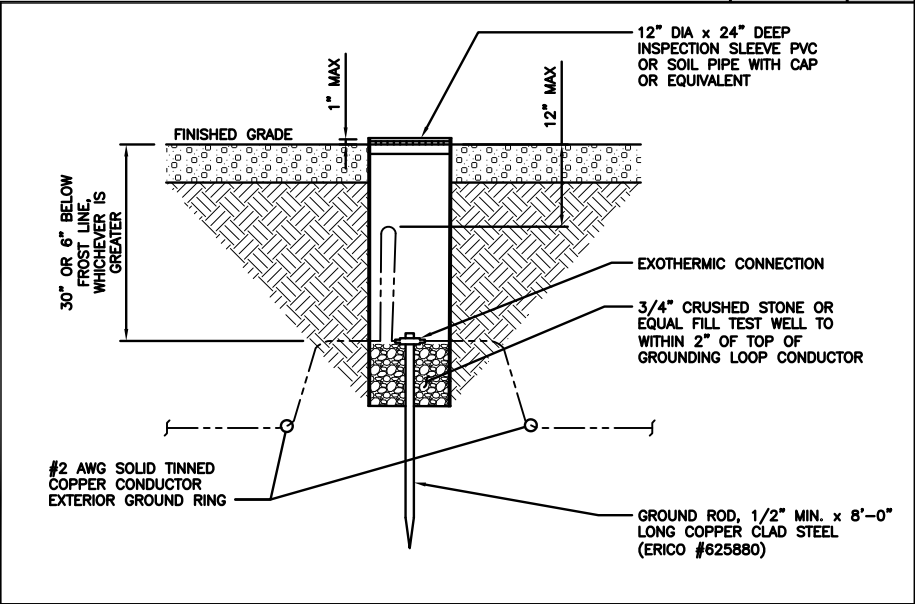

TYPICAL TEST GROUND ROD WITH INSPECTION SLEEVE NO SCALE 5

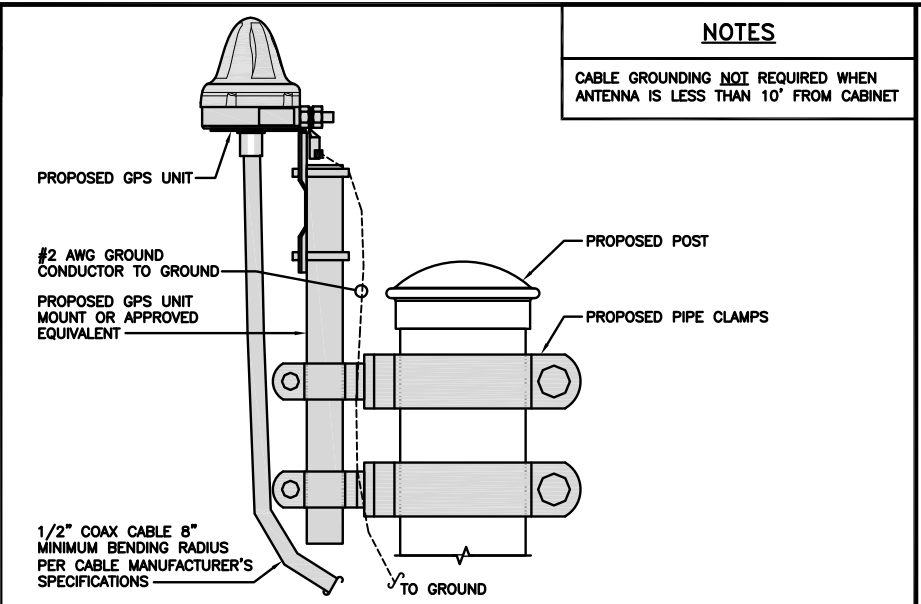

TYPICAL GPS UNIT GROUNDING NO SCALE 2

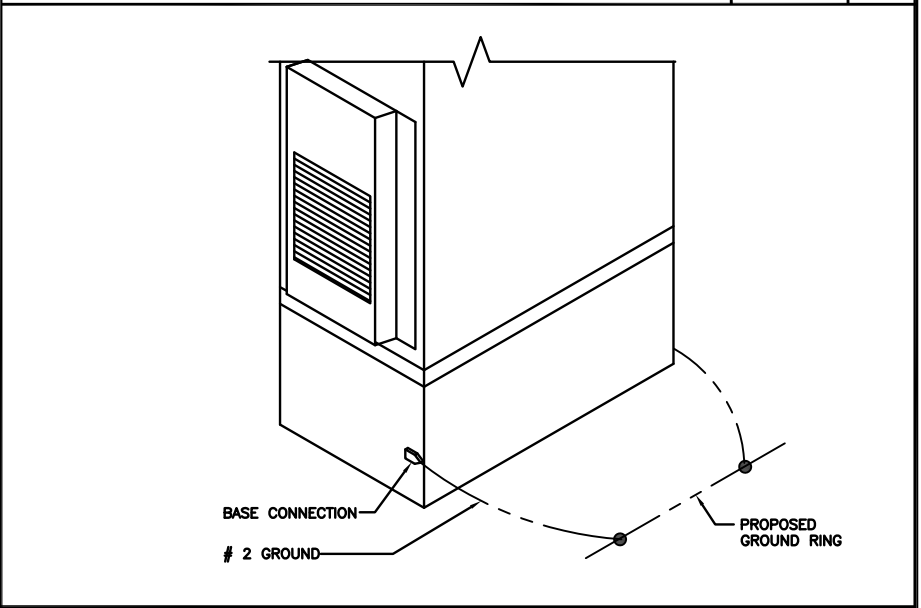

OUTDOOR CABINET GROUNDING NO SCALE 3

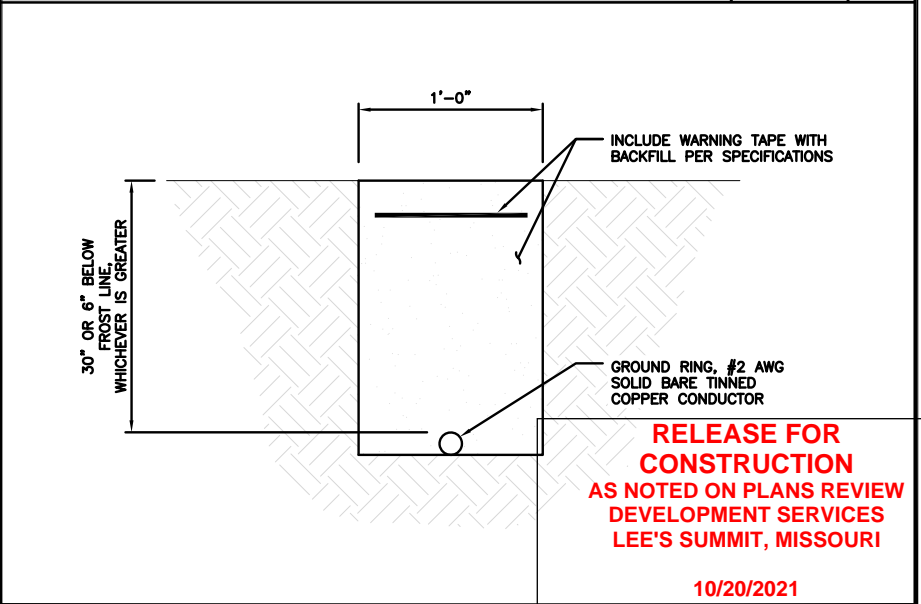

TYPICAL GROUND RING TRENCH NO SCALE 6

dish
wireless.

5701 SOUTH SANTA FE DRIVE
LITTLETON, CO 80120

AMERICAN TOWER
10 PRESIDENTIAL WAY
WOBBURN, MA 01801

B+T GRP
1717 S. BOULDER
SUITE 300
TULSA, OK 74119
PH: (918) 587-4630
www.btgrp.com



B&T ENGINEERING, INC.
E-2009007312
Expires 12/31/21

IT IS A VIOLATION OF LAW FOR ANY PERSON, UNLESS THEY ARE ACTING UNDER THE DIRECTION OF A LICENSED PROFESSIONAL ENGINEER, TO ALTER THIS DOCUMENT.

DRAWN BY: CHECKED BY: APPROVED BY:
RMC RMC MJP

RFDS REV #: 2.0

CONSTRUCTION DOCUMENTS

| SUBMITTALS | | |
|------------|---------|-------------------------|
| REV | DATE | DESCRIPTION |
| A | 6/7/21 | ISSUED FOR REVIEW |
| 0 | 6/17/21 | ISSUED FOR CONSTRUCTION |
| | | |
| | | |
| | | |
| | | |
| | | |

A&E PROJECT NUMBER
151479.001.01

DISH Wireless L.L.C.
PROJECT INFORMATION
KCMCI00078B
2150 NW LOWENSTEIN
LEES SUMMIT, MO 64081

SHEET TITLE
GROUNDING DETAILS

SHEET NUMBER
G-2

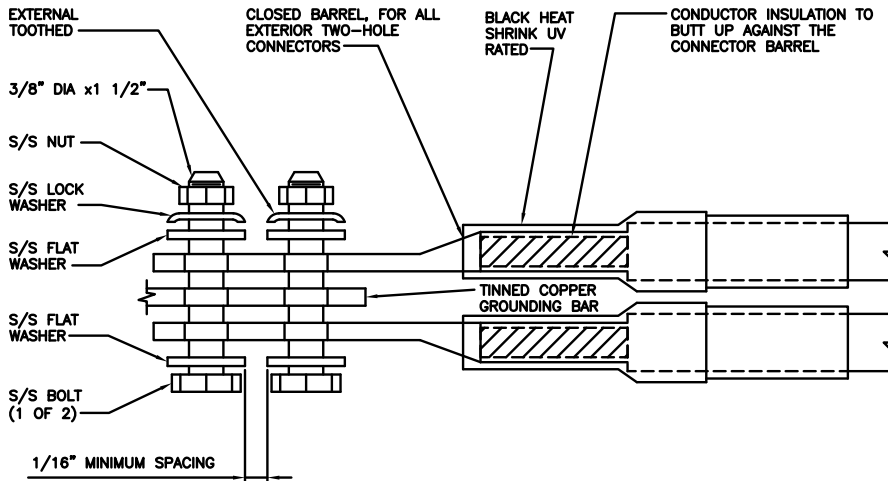
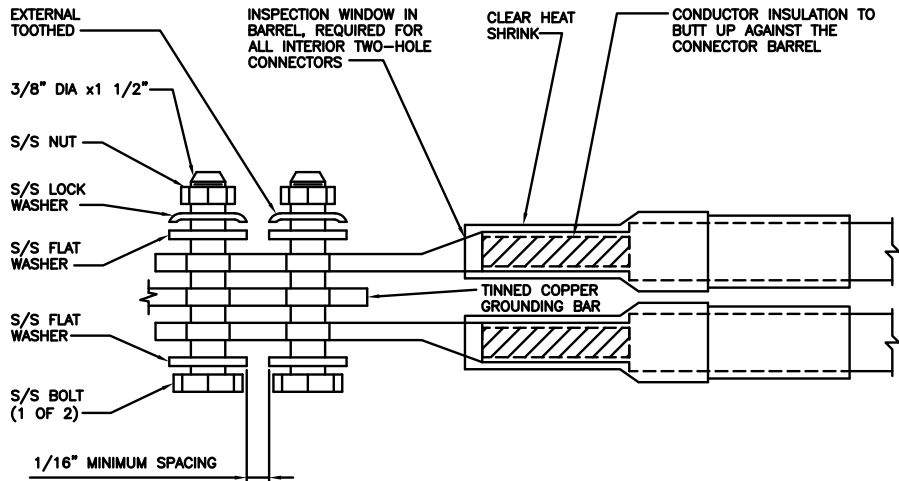
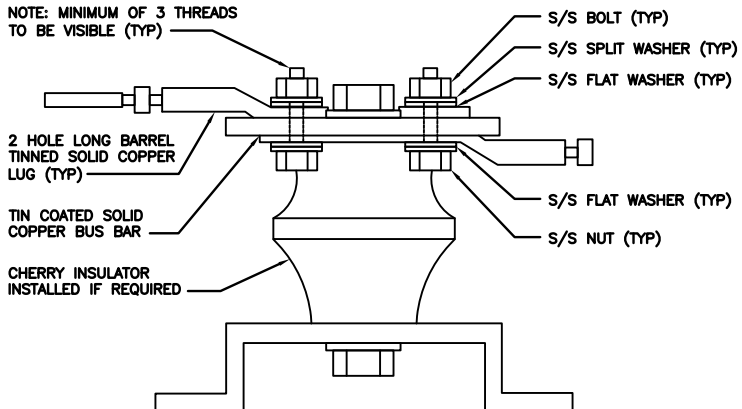
| | | | | | | | | | | | | | | |
|---|--|--|--|---|-------------------------------|---|--|----------|---|-------------------------------|--|--|----------|---|
| <div>1. EXOTHERMIC WELD (2) TWO, #2 AWG BARE TINNED SOLID COPPER CONDUCTORS TO GROUND BAR. ROUTE CONDUCTORS TO BURIED GROUND RING AND PROVIDE PARALLEL EXOTHERMIC WELD.</div> <div>2. ALL EXTERIOR GROUNDING HARDWARE SHALL BE STAINLESS STEEL 3/8" DIAMETER OR LARGER. ALL HARDWARE 18-8 STAINLESS STEEL INCLUDING LOCK WASHERS, COAT ALL SURFACES WITH AN ANTI-OXIDANT COMPOUND BEFORE MATING.</div> <div>3. FOR GROUND BOND TO STEEL ONLY: COAT ALL SURFACES WITH AN ANTI-OXIDANT COMPOUND BEFORE MATING.</div> <div>4. DO NOT INSTALL CABLE GROUNDING KIT AT A BEND AND ALWAYS DIRECT GROUND CONDUCTOR DOWN TO GROUNDING BUS.</div> <div>5. NUT & WASHER SHALL BE PLACED ON THE FRONT SIDE OF THE GROUND BAR AND BOLTED ON THE BACK SIDE.</div> <div>6. ALL GROUNDING PARTS AND EQUIPMENT TO BE SUPPLIED AND INSTALLED BY CONTRACTOR.</div> <div>7. THE CONTRACTOR SHALL BE RESPONSIBLE FOR INSTALLING ADDITIONAL GROUND BAR AS REQUIRED.</div> <div>8. ENSURE THE WIRE INSULATION TERMINATION IS WITHIN 1/8" OF THE BARREL (NO SHINERS).</div> | | |  | | |  | | | | | | | | |
| TYPICAL GROUNDING NOTES | | | NO SCALE | 1 | TYPICAL EXTERIOR TWO HOLE LUG | | | NO SCALE | 2 | TYPICAL INTERIOR TWO HOLE LUG | | | NO SCALE | 3 |
|  | | | | | | | | | | | | | | |
| LUG DETAIL | | | NO SCALE | 4 | NOT USED | | | NO SCALE | 5 | NOT USED | | | NO SCALE | 6 |
| | | | | | | | | | | | | | | |
| NOT USED | | | NO SCALE | 7 | NOT USED | | | NO SCALE | 8 | NOT USED | | | NO SCALE | 9 |

RELEASE FOR
CONSTRUCTION
AS NOTED ON PLANS REVIEW
DEVELOPMENT SERVICES
LEE'S SUMMIT, MISSOURI

10/20/2021

dish
wireless.

5701 SOUTH SANTA FE DRIVE
LITTLETON, CO 80120

AMERICAN TOWER®
10 PRESIDENTIAL WAY
WOBBURN, MA 01801

B+T GRP
1717 S. BOULDER
SUITE 300
TULSA, OK 74119
PH: (918) 587-4630
www.btgrp.com

STATE OF MISSOURI
BRAD R. MILANO
PROFESSIONAL ENGINEER
PE-2007072331
6/17/21

B&T ENGINEERING, INC.
E-2009007312
Expires 12/31/21

IT IS A VIOLATION OF LAW FOR ANY PERSON,
UNLESS THEY ARE ACTING UNDER THE DIRECTION
OF A LICENSED PROFESSIONAL ENGINEER,
TO ALTER THIS DOCUMENT.

DRAWN BY: RMC CHECKED BY: RMC APPROVED BY: MJP

RFDS REV #: 2.0

CONSTRUCTION DOCUMENTS

| REV | DATE | DESCRIPTION |
|-----|---------|-------------------------|
| A | 6/7/21 | ISSUED FOR REVIEW |
| 0 | 6/17/21 | ISSUED FOR CONSTRUCTION |
| | | |
| | | |
| | | |
| | | |

A&E PROJECT NUMBER
151479.001.01

DISH Wireless L.L.C.
PROJECT INFORMATION

KCMCI00078B
2150 NW LOWENSTEIN
LEES SUMMIT, MO 64081

SHEET TITLE
GROUNDING DETAILS

SHEET NUMBER
G-3

RELEASE FOR
CONSTRUCTION
AS NOTED ON PLANS REVIEW
DEVELOPMENT SERVICES
LEE'S SUMMIT, MISSOURI

10/20/2021

| RF JUMPER COLOR CODING | | | | 3/4" TAPE WIDTHS WITH 3/4" SPACING | | | | | | | | |
|---|----------------------------------|-------------------|---------------------------------|------------------------------------|------------------------------------|-------------------|---------------------------------|-------------------|------------------------------------|-------------------|---------------------------------|-------------------|
| LOW-BAND RRH – (600MHz N71 BASEBAND) + (850MHz N26 BAND) + (700MHz N29 BAND) – OPTIONAL PER MARKET ADD FREQUENCY COLOR TO SECTOR BAND (CBRS WILL USE YELLOW BANDS) | ALPHA RRH | | | | BETA RRH | | | | GAMMA RRH | | | |
| | PORT 1 + SLANT | PORT 2 – SLANT | PORT 3 + SLANT | PORT 4 – SLANT | PORT 1 + SLANT | PORT 2 – SLANT | PORT 3 + SLANT | PORT 4 – SLANT | PORT 1 + SLANT | PORT 2 – SLANT | PORT 3 + SLANT | PORT 4 – SLANT |
| | RED | RED | RED | RED | BLUE | BLUE | BLUE | BLUE | GREEN | GREEN | GREEN | GREEN |
| | ORANGE | ORANGE | RED | RED | ORANGE | ORANGE | BLUE | BLUE | ORANGE | ORANGE | GREEN | GREEN |
| | | WHITE (-) PORT | ORANGE | ORANGE | | WHITE (-) PORT | ORANGE | ORANGE | | WHITE (-) PORT | ORANGE | ORANGE |
| | | | WHITE (-) PORT | | | | WHITE (-) PORT | | | | WHITE (-) PORT | |
| MID-BAND RRH – (AWS BANDS N66+N70) ADD FREQUENCY COLOR TO SECTOR BAND (CBRS WILL USE YELLOW BANDS) | RED | RED | RED | RED | BLUE | BLUE | BLUE | BLUE | GREEN | GREEN | GREEN | GREEN |
| | PURPLE | PURPLE | RED | RED | PURPLE | PURPLE | BLUE | BLUE | PURPLE | PURPLE | GREEN | GREEN |
| | | WHITE (-) PORT | PURPLE | PURPLE | | WHITE (-) PORT | PURPLE | PURPLE | | WHITE (-) PORT | PURPLE | PURPLE |
| | | | | WHITE (-) PORT | | | | WHITE (-) PORT | | | | WHITE (-) PORT |
| | | | | | | | | | | | | |
| HYBRID/DISCREET CABLES INCLUDE SECTOR BANDS BEING SUPPORTED ALONG WITH FREQUENCY BANDS EXAMPLE 1 – HYBRID, OR DISCREET, SUPPORTS ALL SECTORS, BOTH LOW-BANDS AND MID-BANDS EXAMPLE 2 – HYBRID, OR DISCREET, SUPPORTS CBRS ONLY, ALL SECTORS | EXAMPLE 1 | | EXAMPLE 2 | | EXAMPLE 3 | | | | | | | |
| | RED | RED | RED | RED | RED | RED | | | | | | |
| | BLUE | BLUE | BLUE | BLUE | ORANGE | ORANGE | | | | | | |
| | GREEN | GREEN | GREEN | GREEN | PURPLE | PURPLE | | | | | | |
| | ORANGE | ORANGE | YELLOW | | | | | | | | | |
| | PURPLE | PURPLE | | | | | | | | | | |
| FIBER JUMPERS TO RRHs LOW-BAND RRH FIBER CABLES HAVE SECTOR STRIPE ONLY | LOW BAND RRH | | HIGH BAND RRH | | LOW BAND RRH | | HIGH BAND RRH | | LOW BAND RRH | | HIGH BAND RRH | |
| | RED | RED | RED | RED | BLUE | BLUE | BLUE | BLUE | GREEN | GREEN | GREEN | GREEN |
| | | | PURPLE | PURPLE | | | PURPLE | PURPLE | | | PURPLE | PURPLE |
| | | | | | | | | | | | | |
| | | | | | | | | | | | | |
| POWER CABLES TO RRHs LOW-BAND RRH POWER CABLES HAVE SECTOR STRIPE ONLY | LOW BAND RRH | | HIGH BAND RRH | | LOW BAND RRH | | HIGH BAND RRH | | LOW BAND RRH | | HIGH BAND RRH | |
| | RED | RED | RED | RED | BLUE | BLUE | BLUE | BLUE | GREEN | GREEN | GREEN | GREEN |
| | | | PURPLE | PURPLE | | | PURPLE | PURPLE | | | PURPLE | PURPLE |
| | | | | | | | | | | | | |
| | | | | | | | | | | | | |
| RET MOTORS AT ANTENNAS | ANTENNA 1 LOW BAND/ "IN" | | ANTENNA 1 HIGH BAND/ "IN" | | ANTENNA 1 LOW BAND/ "IN" | | ANTENNA 1 HIGH BAND/ "IN" | | ANTENNA 1 LOW BAND/ "IN" | | ANTENNA 1 HIGH BAND/ "IN" | |
| | RED | RED | RED | RED | BLUE | BLUE | BLUE | BLUE | GREEN | GREEN | GREEN | GREEN |
| | | | PURPLE | PURPLE | | | PURPLE | PURPLE | | | PURPLE | PURPLE |
| | | | | | | | | | | | | |
| | | | | | | | | | | | | |
| MICROWAVE RADIO LINKS LINKS WILL HAVE A 1.5–2 INCH WHITE WRAP WITH THE AZIMUTH COLOR OVERLAPPING IN THE MIDDLE. ADD ADDITIONAL SECTOR COLOR BANDS FOR EACH ADDITIONAL MW RADIO. MICROWAVE CABLES WILL REQUIRE P-TOUCH LABELS INSIDE THE CABINET TO IDENTIFY THE LOCAL AND REMOTE SITE ID'S | FORWARD AZIMUTH OF 0–120 DEGREES | | | | FORWARD AZIMUTH OF 120–240 DEGREES | | | | FORWARD AZIMUTH OF 240–360 DEGREES | | | |
| | PRIMARY | | SECONDARY | | PRIMARY | | SECONDARY | | PRIMARY | | SECONDARY | |
| | WHITE | WHITE | WHITE | WHITE | WHITE | WHITE | WHITE | WHITE | WHITE | WHITE | WHITE | WHITE |
| | RED | RED | BLUE | BLUE | GREEN | GREEN | WHITE | WHITE | GREEN | GREEN | WHITE | WHITE |
| | WHITE | WHITE | WHITE | WHITE | WHITE | WHITE | BLUE | BLUE | WHITE | WHITE | GREEN | GREEN |
| | | RED | | | | | WHITE | WHITE | | | | |
| | | WHITE | | | | | | | | | | |
| | | WHITE | | | | | | | | | | |
| | | | | | | | | | | | | |
| | | | | | | | | | | | | |

RF CABLE COLOR CODES

NO SCALE

1

NOT USED

NO SCALE

4

LOW BANDS (N71+N26)
OPTIONAL – (N29)

ORANGE

AWS
(N66+N70+H–BLOCK)

PURPLE

CBRS TECH
(3 GHz)

YELLOW

NEGATIVE SLANT PORT
ON ANT/RRH

WHITE

ALPHA SECTOR

RED

BETA SECTOR

BLUE

GAMMA SECTOR

GREEN

COLOR IDENTIFIER

NO SCALE

2

NOT USED

NO SCALE

3

RELEASE FOR
CONSTRUCTION
AS NOTED ON PLANS REVIEW
DEVELOPMENT SERVICES
LEE'S SUMMIT, MISSOURI

10/20/2021

dish
wireless.

5701 SOUTH SANTA FE DRIVE
LITTLETON, CO 80120

AMERICAN TOWER®
10 PRESIDENTIAL WAY
WOBURN, MA 01801

B+T GRP
1717 S. BOULDER
SUITE 300
TULSA, OK 74119
PH: (918) 587-4630
www.btgrp.com



B&T ENGINEERING, INC.
E–2009007312
Expires 12/31/21

IT IS A VIOLATION OF LAW FOR ANY PERSON,
UNLESS THEY ARE ACTING UNDER THE DIRECTION
OF A LICENSED PROFESSIONAL ENGINEER,
TO ALTER THIS DOCUMENT.

DRAWN BY: CHECKED BY: APPROVED BY:

RMC

RMC

MJP

RFDS REV #: 2.0

CONSTRUCTION
DOCUMENTS

| SUBMITTALS | | |
|------------|---------|-------------------------|
| REV | DATE | DESCRIPTION |
| A | 6/7/21 | ISSUED FOR REVIEW |
| 0 | 6/17/21 | ISSUED FOR CONSTRUCTION |
| | | |
| | | |
| | | |
| | | |
| | | |

A&E PROJECT NUMBER

151479.001.01

DISH Wireless L.L.C.
PROJECT INFORMATION

KCMCI00078B
2150 NW LOWENSTEIN
LEES SUMMIT, MO 64081

SHEET TITLE
RF
CABLE COLOR CODE

SHEET NUMBER

RF-1

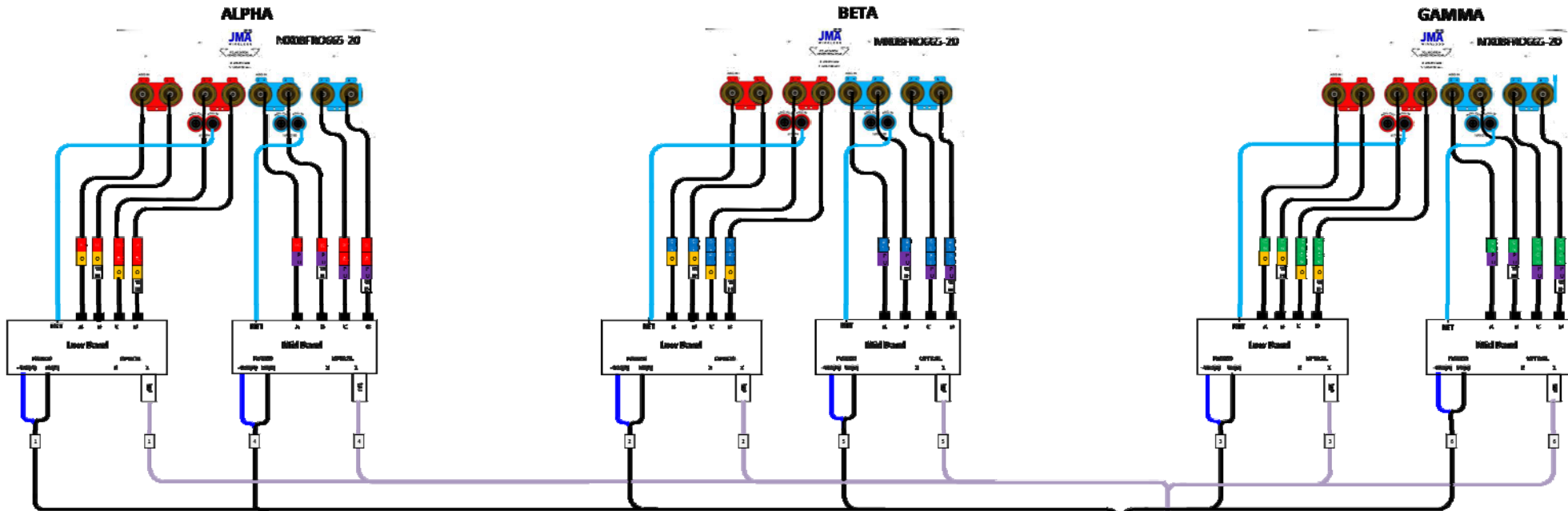

| Fiber Patch Panel | | | | | |
|-------------------|--------|--------|--------|---------|------|
| Bottom Row | Pair 1 | Pair 2 | Pair 3 | Pair 10 | Open |
| Middle Row | Pair 4 | Pair 5 | Pair 6 | Pair 11 | Open |
| Top Row | Pair 7 | Pair 8 | Pair 9 | Pair 12 | Open |

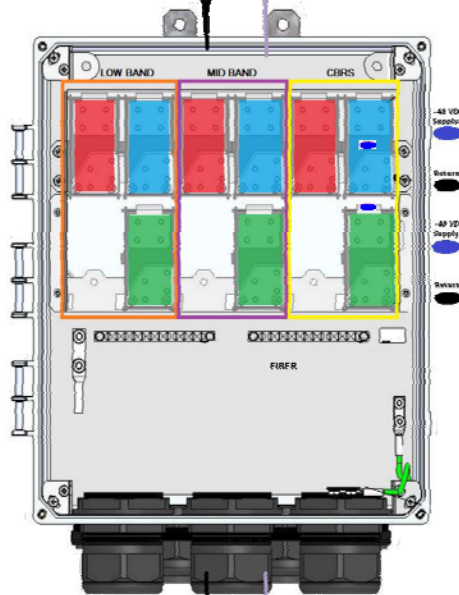

| CSR NC6540 | | |
|------------|-----------|-----------------------------|
| Port | Interface | Description |
| 0 | C0/0/0/0 | Sig. Bus |
| 1 | C0/0/0/1 | CDRS - Alpha |
| 2 | G0/0/0/2 | CDRS - Beta |
| 3 | G0/0/0/3 | CDRS - Gamma |
| 4 | T0/0/0/4 | Fujitsu Low Band RU - Alpha |
| 5 | T0/0/0/5 | Fujitsu Mid Band RU - Alpha |
| 6 | T0/0/0/6 | Fujitsu Low Band RU - Beta |
| 7 | T0/0/0/7 | Fujitsu Mid Band RU - Beta |
| 8 | T0/0/0/8 | Fujitsu Low Band RU - Gamma |
| 9 | T0/0/0/9 | Fujitsu Mid Band RU - Gamma |
| 10 | T0/0/0/10 | Fixed Wifi |
| 11 | T0/0/0/11 | Fixed Wifi |
| 12 | T0/0/0/12 | Fixed Wifi |
| 13 | T0/0/0/13 | Fixed Wifi |
| 14 | T0/0/0/14 | CDRS1 |
| 15 | T0/0/0/15 | CDRS2 |
| 16 | T0/0/0/16 | CDRS3 |
| 17 | G0/0/0/17 | SM1 - BMC |
| 18 | G0/0/0/18 | SM2 - BMC |
| 19 | T0/0/0/19 | SM1 - Data 1 |
| 20 | T0/0/0/20 | SM1 - Data 2 |
| 21 | T0/0/0/21 | SM2 - Data 1 |
| 22 | T0/0/0/22 | SM2 - Data 2 |
| 23 | T0/0/0/23 | Reserved Uplink (CDC, LDC) |
| 24 | T0/0/0/24 | Blank/Future |
| 25 | T0/0/0/25 | Blank/Future |
| 26 | T0/0/0/26 | Fiber NIU |
| 27 | T0/0/0/27 | Fiber NIU |
| 28 | T0/0/0/28 | Blank/Future |
| 29 | T0/0/0/29 | Blank/Future |

top
bottom

| Bottom OVP Layout | |
|-------------------|----------------|
| Circuit 1 | Alpha Low Band |
| Circuit 2 | Beta Low Band |
| Circuit 3 | Gamma Low Band |
| Circuit 4 | Alpha Mid Band |
| Circuit 5 | Beta Mid Band |
| Circuit 6 | Gamma Mid Band |
| Circuit 7 | Alpha CDRS |
| Circuit 8 | Beta CDRS |
| Circuit 9 | Gamma CDRS |
| Circuit 10 | Open |
| Circuit 11 | Open |
| Circuit 12 | Open |

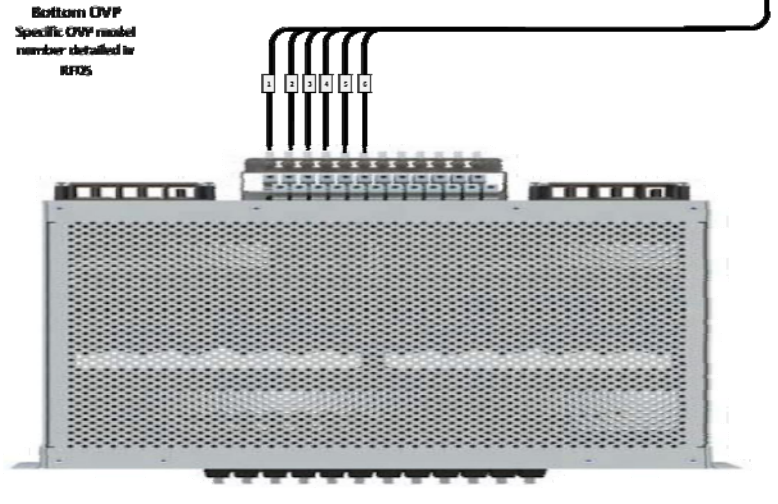

| | |
|------------------------------------|------------|
| 5G planning diagram JMA NUBHOGG-20 | |
| 2-2-20 (B+M) | |
| Rev | 1 |
| Date | 10/20/2021 |
| By | RF25 |
| Check | RF25 |
| Appr | RF25 |

RELEASE FOR CONSTRUCTION
AS NOTED ON PLANS REVIEW
DEVELOPMENT SERVICES
LEE'S SUMMIT, MISSOURI

10/20/2021

PLUMBING DIAGRAM

NO SCALE

1

dish
wireless.

5701 SOUTH SANTA FE DRIVE
LITTLETON, CO 80120

AMERICAN TOWER
10 PRESIDENTIAL WAY
WOBBURN, MA 01801

B+T GRP
1717 S. BOULDER
SUITE 300
TULSA, OK 74119
PH: (918) 587-4630
www.btgrp.com



B&T ENGINEERING, INC.
E-2009007312
Expires 12/31/21

IT IS A VIOLATION OF LAW FOR ANY PERSON,
UNLESS THEY ARE ACTING UNDER THE DIRECTION
OF A LICENSED PROFESSIONAL ENGINEER,
TO ALTER THIS DOCUMENT.

DRAWN BY: CHECKED BY: APPROVED BY:
RMC RMC MJP

RFDS REV #: 2.0

CONSTRUCTION DOCUMENTS

| SUBMITTALS | | |
|------------|---------|-------------------------|
| REV | DATE | DESCRIPTION |
| A | 6/7/21 | ISSUED FOR REVIEW |
| 0 | 6/17/21 | ISSUED FOR CONSTRUCTION |

A&E PROJECT NUMBER
151479.001.01

DISH Wireless L.L.C.
PROJECT INFORMATION
KCMCI00078B
2150 NW LOWENSTEIN
LEES SUMMIT, MO 64081

SHEET TITLE
RF
PLUMBING DIAGRAM

SHEET NUMBER

RF-2

EXOTHERMIC CONNECTION
MECHANICAL CONNECTION
BUSS BAR INSULATOR
CHEMICAL ELECTROLYTIC GROUNDING SYSTEM
TEST CHEMICAL ELECTROLYTIC GROUNDING SYSTEM
EXOTHERMIC WITH INSPECTION SLEEVE
GROUNDING BAR
GROUND ROD
TEST GROUND ROD WITH INSPECTION SLEEVE

SINGLE POLE SWITCH

DUPLEX RECEPTACLE

DUPLEX GFCI RECEPTACLE

FLUORESCENT LIGHTING FIXTURE
(2) TWO LAMPS 48-T8

SMOKE DETECTION (DC)

EMERGENCY LIGHTING (DC)

SECURITY LIGHT W/PHOTOCELL LITHONIA ALXW
LED-1-25A400/51K-SR4-120-PE-DEBTD

CHAIN LINK FENCE

WOOD/WROUGHT IRON FENCE

WALL STRUCTURE

LEASE AREA

PROPERTY LINE (PL)

SETBACKS

ICE BRIDGE

CABLE TRAY

WATER LINE

UNDERGROUND POWER

UNDERGROUND TELCO

OVERHEAD POWER

OVERHEAD TELCO

UNDERGROUND TELCO/POWER

ABOVE GROUND POWER

ABOVE GROUND TELCO

ABOVE GROUND TELCO/POWER

WORKPOINT

SECTION REFERENCE

DETAIL REFERENCE

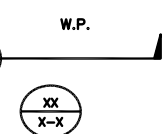
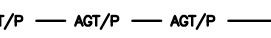
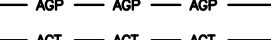
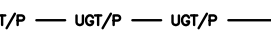
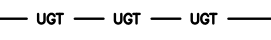
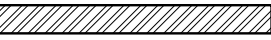
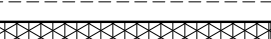
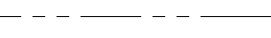
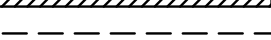
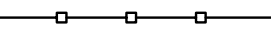
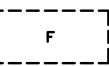
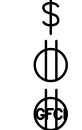
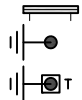

AB ANCHOR BOLT
ABV ABOVE
AC ALTERNATING CURRENT
ADDL ADDITIONAL
AFF ABOVE FINISHED FLOOR
AFG ABOVE FINISHED GRADE
AGL ABOVE GROUND LEVEL
AIC AMPERAGE INTERRUPTION CAPACITY
ALUM ALUMINUM
ALT ALTERNATE
ANT ANTENNA
APPROX APPROXIMATE
ARCH ARCHITECTURAL
ATS AUTOMATIC TRANSFER SWITCH
AWG AMERICAN WIRE GAUGE
BATT BATTERY
BLDG BUILDING
BLK BLOCK
BLKG BLOCKING
BM BEAM
BTC BARE TINNED COPPER CONDUCTOR
BOF BOTTOM OF FOOTING
CAB CABINET
CANT CANTILEVERED
CHG CHARGING
CLG CEILING
CLR CLEAR
COL COLUMN
COMM COMMON
CONC CONCRETE
CONSTR CONSTRUCTION
DBL DOUBLE
DC DIRECT CURRENT
DEPT DEPARTMENT
DF DOUGLAS FIR
DIA DIAMETER
DIAG DIAGONAL
DIM DIMENSION
DWG DRAWING
DWL DOWEL
EA EACH
EC ELECTRICAL CONDUCTOR
EL ELEVATION
ELEC ELECTRICAL
EMT ELECTRICAL METALLIC TUBING
ENG ENGINEER
EQ EQUAL
EXP EXPANSION
EXT EXTERIOR
EW EACH WAY
FAB FABRICATION
FF FINISH FLOOR
FG FINISH GRADE
FIF FACILITY INTERFACE FRAME
FIN FINISH(ED)
FLR FLOOR
FDN FOUNDATION
FOC FACE OF CONCRETE
FOM FACE OF MASONRY
FOS FACE OF STUD
FOW FACE OF WALL
FS FINISH SURFACE
FT FOOT
FTG FOOTING
GA GAUGE
GEN GENERATOR
GFCI GROUND FAULT CIRCUIT INTERRUPTER
GLB GLUE LAMINATED BEAM
GLV GALVANIZED
GPS GLOBAL POSITIONING SYSTEM
GND GROUND
GSM GLOBAL SYSTEM FOR MOBILE
HDG HOT DIPPED GALVANIZED
HDR HEADER
HGR HANGER
HVAC HEAT/VENTILATION/AIR CONDITIONING
HT HEIGHT
IGR INTERIOR GROUND RING

IN INCH
INT INTERIOR
LB(S) POUND(S)
LF LINEAR FEET
LTE LONG TERM EVOLUTION
MAS MASONRY
MAX MAXIMUM
MB MACHINE BOLT
MECH MECHANICAL
MFR MANUFACTURER
MGB MASTER GROUND BAR
MIN MINIMUM
MISC MISCELLANEOUS
MTL METAL
MTS MANUAL TRANSFER SWITCH
MW MICROWAVE
NEC NATIONAL ELECTRIC CODE
NM NEWTON METERS
NO. NUMBER
NUMBER
NTS NOT TO SCALE
OC ON-CENTER
OSHA OCCUPATIONAL SAFETY AND HEALTH ADMINISTRATION
OPNG OPENING
P/C PRECAST CONCRETE
PCS PERSONAL COMMUNICATION SERVICES
PCU PRIMARY CONTROL UNIT
PRC PRIMARY RADIO CABINET
PP POLARIZING PRESERVING
PSF POUNDS PER SQUARE FOOT
PSI POUNDS PER SQUARE INCH
PT PRESSURE TREATED
PWR POWER CABINET
QTY QUANTITY
RAD RADIUS
RECT RECTIFIER
REF REFERENCE
REINF REINFORCEMENT
REQ'D REQUIRED
RET REMOTE ELECTRIC TILT
RF RADIO FREQUENCY
RMC RIGID METALLIC CONDUIT
RRH REMOTE RADIO HEAD
RRU REMOTE RADIO UNIT
RWY RACEWAY
SCH SCHEDULE
SHT SHEET
SIAD SMART INTEGRATED ACCESS DEVICE
SIM SIMILAR
SPEC SPECIFICATION
SQ SQUARE
SS STAINLESS STEEL
STD STANDARD
STL STEEL
TEMP TEMPORARY
THK THICKNESS
TMA TOWER MOUNTED AMPLIFIER
TN TOE NAIL
TOA TOP OF ANTENNA
TOC TOP OF CURB
TOF TOP OF FOUNDATION
TOP TOP OF PLATE (PARAPET)
TOS TOP OF STEEL
TOW TOP OF WALL
TVSS TRANSIENT VOLTAGE SURGE SUPPRESSION
TYP TYPICAL
UG UNDERGROUND
UL UNDERWRITERS LABORATORY
UNO UNLESS NOTED OTHERWISE
UMTS UNIVERSAL MOBILE TELECOMMUNICATIONS SYSTEM
UPS UNINTERRUPTIBLE POWER SYSTEM (DC POWER PLANT)
VIF VERIFIED IN FIELD
W WIDE
W/ WITH
WD WOOD
WP WEATHERPROOF
WT WEIGHT

dish
wireless.

5701 SOUTH SANTA FE DRIVE
LITTLETON, CO 80120

AMERICAN TOWER®
10 PRESIDENTIAL WAY
WOBURN, MA 01801

B+T GRP
1717 S. BOULDER
SUITE 300
TULSA, OK 74119
PH: (918) 587-4630
www.btgrp.com



B&T ENGINEERING, INC.
E-2009007312
Expires 12/31/21

IT IS A VIOLATION OF LAW FOR ANY PERSON,
UNLESS THEY ARE ACTING UNDER THE DIRECTION
OF A LICENSED PROFESSIONAL ENGINEER,
TO ALTER THIS DOCUMENT.

DRAWN BY: CHECKED BY: APPROVED BY:

RMC RMC MJP

RFDS REV #: 2.0

CONSTRUCTION DOCUMENTS

| SUBMITTALS | | |
|------------|---------|-------------------------|
| REV | DATE | DESCRIPTION |
| A | 6/7/21 | ISSUED FOR REVIEW |
| 0 | 6/17/21 | ISSUED FOR CONSTRUCTION |
| | | |
| | | |
| | | |
| | | |
| | | |

A&E PROJECT NUMBER

151479.001.01

DISH Wireless L.L.C.
PROJECT INFORMATION

KCMCI00078B
2150 NW LOWENSTEIN
LEES SUMMIT, MO 64081

SHEET TITLE

LEGEND AND
ABBREVIATIONS

SHEET NUMBER

GN-1

RELEASE FOR
CONSTRUCTION
AS NOTED ON PLANS REVIEW
DEVELOPMENT SERVICES
LEE'S SUMMIT, MISSOURI

10/20/2021

LEGEND

ABBREVIATIONS

SITE ACTIVITY REQUIREMENTS:

1. NOTICE TO PROCEED – NO WORK SHALL COMMENCE PRIOR TO CONTRACTOR RECEIVING A WRITTEN NOTICE TO PROCEED (NTP) AND THE ISSUANCE OF A PURCHASE ORDER. PRIOR TO ACCESSING/ENTERING THE SITE YOU MUST CONTACT THE DISH Wireless L.L.C. AND TOWER OWNER NOC & THE DISH Wireless L.L.C. AND TOWER OWNER CONSTRUCTION MANAGER.
2. "LOOK UP" – DISH Wireless L.L.C. AND TOWER OWNER SAFETY CLIMB REQUIREMENT:

THE INTEGRITY OF THE SAFETY CLIMB AND ALL COMPONENTS OF THE CLIMBING FACILITY SHALL BE CONSIDERED DURING ALL STAGES OF DESIGN, INSTALLATION, AND INSPECTION. TOWER MODIFICATION, MOUNT REINFORCEMENTS, AND/OR EQUIPMENT INSTALLATIONS SHALL NOT COMPROMISE THE INTEGRITY OR FUNCTIONAL USE OF THE SAFETY CLIMB OR ANY COMPONENTS OF THE CLIMBING FACILITY ON THE STRUCTURE. THIS SHALL INCLUDE, BUT NOT BE LIMITED TO: PINCHING OF THE WIRE ROPE, BENDING OF THE WIRE ROPE FROM ITS SUPPORTS, DIRECT CONTACT OR CLOSE PROXIMITY TO THE WIRE ROPE WHICH MAY CAUSE FRICTIONAL WEAR, IMPACT TO THE ANCHORAGE POINTS IN ANY WAY, OR TO IMPEDE/BLOCK ITS INTENDED USE. ANY COMPROMISED SAFETY CLIMB, INCLUDING EXISTING CONDITIONS MUST BE TAGGED OUT AND REPORTED TO YOUR DISH Wireless L.L.C. AND DISH Wireless L.L.C. AND TOWER OWNER POC OR CALL THE NOC TO GENERATE A SAFETY CLIMB MAINTENANCE AND CONTRACTOR NOTICE TICKET.
3. PRIOR TO THE START OF CONSTRUCTION, ALL REQUIRED JURISDICTIONAL PERMITS SHALL BE OBTAINED. THIS INCLUDES, BUT IS NOT LIMITED TO, BUILDING, ELECTRICAL, MECHANICAL, FIRE, FLOOD ZONE, ENVIRONMENTAL, AND ZONING. AFTER ONSITE ACTIVITIES AND CONSTRUCTION ARE COMPLETED, ALL REQUIRED PERMITS SHALL BE SATISFIED AND CLOSED OUT ACCORDING TO LOCAL JURISDICTIONAL REQUIREMENTS.
4. ALL CONSTRUCTION MEANS AND METHODS; INCLUDING BUT NOT LIMITED TO, ERECTION PLANS, RIGGING PLANS, CLIMBING PLANS, AND RESCUE PLANS SHALL BE THE RESPONSIBILITY OF THE GENERAL CONTRACTOR RESPONSIBLE FOR THE EXECUTION OF THE WORK CONTAINED HEREIN, AND SHALL MEET ANSI/ASSE A10.48 (LATEST EDITION); FEDERAL, STATE, AND LOCAL REGULATIONS; AND ANY APPLICABLE INDUSTRY CONSENSUS STANDARDS RELATED TO THE CONSTRUCTION ACTIVITIES BEING PERFORMED. ALL RIGGING PLANS SHALL ADHERE TO ANSI/ASSE A10.48 (LATEST EDITION) AND DISH Wireless L.L.C. AND TOWER OWNER STANDARDS, INCLUDING THE REQUIRED INVOLVEMENT OF A QUALIFIED ENGINEER FOR CLASS IV CONSTRUCTION, TO CERTIFY THE SUPPORTING STRUCTURE(S) IN ACCORDANCE WITH ANSI/TIA–322 (LATEST EDITION).
5. ALL SITE WORK TO COMPLY WITH DISH Wireless L.L.C. AND TOWER OWNER INSTALLATION STANDARDS FOR CONSTRUCTION ACTIVITIES ON DISH Wireless L.L.C. AND TOWER OWNER TOWER SITE AND LATEST VERSION OF ANSI/TIA–1019–A–2012 "STANDARD FOR INSTALLATION, ALTERATION, AND MAINTENANCE OF ANTENNA SUPPORTING STRUCTURES AND ANTENNAS."
6. IF THE SPECIFIED EQUIPMENT CAN NOT BE INSTALLED AS SHOWN ON THESE DRAWINGS, THE CONTRACTOR SHALL PROPOSE AN ALTERNATIVE INSTALLATION FOR APPROVAL BY DISH Wireless L.L.C. AND TOWER OWNER PRIOR TO PROCEEDING WITH ANY SUCH CHANGE OF INSTALLATION.
7. ALL MATERIALS FURNISHED AND INSTALLED SHALL BE IN STRICT ACCORDANCE WITH ALL APPLICABLE CODES, REGULATIONS AND ORDINANCES. CONTRACTOR SHALL ISSUE ALL APPROPRIATE NOTICES AND COMPLY WITH ALL LAWS, ORDINANCES, RULES, REGULATIONS AND LAWFUL ORDERS OF ANY PUBLIC AUTHORITY REGARDING THE PERFORMANCE OF THE WORK. ALL WORK CARRIED OUT SHALL COMPLY WITH ALL APPLICABLE MUNICIPAL AND UTILITY COMPANY SPECIFICATIONS AND LOCAL JURISDICTIONAL CODES, ORDINANCES AND APPLICABLE REGULATIONS.
8. THE CONTRACTOR SHALL INSTALL ALL EQUIPMENT AND MATERIALS IN ACCORDANCE WITH MANUFACTURER’S RECOMMENDATIONS UNLESS SPECIFICALLY STATED OTHERWISE.
9. THE CONTRACTOR SHALL CONTACT UTILITY LOCATING SERVICES INCLUDING PRIVATE LOCATES SERVICES PRIOR TO THE START OF CONSTRUCTION.
10. ALL EXISTING ACTIVE SEWER, WATER, GAS, ELECTRIC AND OTHER UTILITIES WHERE ENCOUNTERED IN THE WORK, SHALL BE PROTECTED AT ALL TIMES AND WHERE REQUIRED FOR THE PROPER EXECUTION OF THE WORK, SHALL BE RELOCATED AS DIRECTED BY CONTRACTOR. EXTREME CAUTION SHOULD BE USED BY THE CONTRACTOR WHEN EXCAVATING OR DRILLING PIERS AROUND OR NEAR UTILITIES. CONTRACTOR SHALL PROVIDE SAFETY TRAINING FOR THE WORKING CREW. THIS WILL INCLUDE BUT NOT BE LIMITED TO A) FALL PROTECTION B) CONFINED SPACE C) ELECTRICAL SAFETY D) TRENCHING AND EXCAVATION E) CONSTRUCTION SAFETY PROCEDURES.
11. ALL SITE WORK SHALL BE AS INDICATED ON THE STAMPED CONSTRUCTION DRAWINGS AND DISH PROJECT SPECIFICATIONS, LATEST APPROVED REVISION.
12. CONTRACTOR SHALL KEEP THE SITE FREE FROM ACCUMULATING WASTE MATERIAL, DEBRIS, AND TRASH AT THE COMPLETION OF THE WORK. IF NECESSARY, RUBBISH, STUMPS, DEBRIS, STICKS, STONES AND OTHER REFUSE SHALL BE REMOVED FROM THE SITE AND DISPOSED OF LEGALLY.
13. ALL EXISTING INACTIVE SEWER, WATER, GAS, ELECTRIC AND OTHER UTILITIES, WHICH INTERFERE WITH THE EXECUTION OF THE WORK, SHALL BE REMOVED AND/OR CAPPED, PLUGGED OR OTHERWISE DISCONTINUED AT POINTS WHICH WILL NOT INTERFERE WITH THE EXECUTION OF THE WORK, SUBJECT TO THE APPROVAL OF DISH Wireless L.L.C. AND TOWER OWNER, AND/OR LOCAL UTILITIES.
14. THE CONTRACTOR SHALL PROVIDE SITE SIGNAGE IN ACCORDANCE WITH THE TECHNICAL SPECIFICATION FOR SITE SIGNAGE REQUIRED BY LOCAL JURISDICTION AND SIGNAGE REQUIRED ON INDIVIDUAL PIECES OF EQUIPMENT, ROOMS, AND SHELTERS.
15. THE SITE SHALL BE GRADED TO CAUSE SURFACE WATER TO FLOW AWAY FROM THE CARRIER’S EQUIPMENT AND TOWER AREAS.
16. THE SUB GRADE SHALL BE COMPACTED AND BROUGHT TO A SMOOTH UNIFORM GRADE PRIOR TO FINISHED SURFACE APPLICATION.
17. THE AREAS OF THE OWNERS PROPERTY DISTURBED BY THE WORK AND NOT COVERED BY THE TOWER, EQUIPMENT OR DRIVEWAY, SHALL BE GRADED TO A UNIFORM SLOPE, AND STABILIZED TO PREVENT EROSION AS SPECIFIED ON THE CONSTRUCTION DRAWINGS AND/OR PROJECT SPECIFICATIONS.
18. CONTRACTOR SHALL MINIMIZE DISTURBANCE TO EXISTING SITE DURING CONSTRUCTION. EROSION CONTROL MEASURES, IF REQUIRED DURING CONSTRUCTION, SHALL BE IN CONFORMANCE WITH THE LOCAL GUIDELINES FOR EROSION AND SEDIMENT CONTROL.
19. THE CONTRACTOR SHALL PROTECT EXISTING IMPROVEMENTS, PAVEMENTS, CURBS, LANDSCAPING AND STRUCTURES. ANY DAMAGED PART SHALL BE REPAIRED AT CONTRACTOR’S EXPENSE TO THE SATISFACTION OF OWNER.
20. CONTRACTOR SHALL LEGALLY AND PROPERLY DISPOSE OF ALL SCRAP MATERIALS SUCH AS COAXIAL CABLES AND OTHER ITEMS REMOVED FROM THE EXISTING FACILITY. ANTENNAS AND RADIOS REMOVED SHALL BE RETURNED TO THE OWNER’S DESIGNATED LOCATION.
21. CONTRACTOR SHALL LEAVE PREMISES IN CLEAN CONDITION. TRASH AND DEBRIS SHOULD BE REMOVED FROM SITE ON A DAILY BASIS.
22. NO FILL OR EMBANKMENT MATERIAL SHALL BE PLACED ON FROZEN GROUND. FROZEN MATERIALS, SNOW OR ICE SHALL NOT BE PLACED IN ANY FILL OR EMBANKMENT.

GENERAL NOTES:

- 1.FOR THE PURPOSE OF CONSTRUCTION DRAWING, THE FOLLOWING DEFINITIONS SHALL APPLY:

CONTRACTOR:GENERAL CONTRACTOR RESPONSIBLE FOR CONSTRUCTION

CARRIER:DISH Wireless L.L.C.

TOWER OWNER:TOWER OWNER
2. THESE DRAWINGS HAVE BEEN PREPARED USING STANDARDS OF PROFESSIONAL CARE AND COMPLETENESS NORMALLY EXERCISED UNDER SIMILAR CIRCUMSTANCES BY REPUTABLE ENGINEERS IN THIS OR SIMILAR LOCALITIES. IT IS ASSUMED THAT THE WORK DEPICTED WILL BE PERFORMED BY AN EXPERIENCED CONTRACTOR AND/OR WORKPEOPLE WHO HAVE A WORKING KNOWLEDGE OF THE APPLICABLE CODE STANDARDS AND REQUIREMENTS AND OF INDUSTRY ACCEPTED STANDARD GOOD PRACTICE. AS NOT EVERY CONDITION OR ELEMENT IS (OR CAN BE) EXPLICITLY SHOWN ON THESE DRAWINGS, THE CONTRACTOR SHALL USE INDUSTRY ACCEPTED STANDARD GOOD PRACTICE FOR MISCELLANEOUS WORK NOT EXPLICITLY SHOWN.
3. THESE DRAWINGS REPRESENT THE FINISHED STRUCTURE. THEY DO NOT INDICATE THE MEANS OR METHODS OF CONSTRUCTION. THE CONTRACTOR SHALL BE SOLELY RESPONSIBLE FOR THE CONSTRUCTION MEANS, METHODS, TECHNIQUES, SEQUENCES, AND PROCEDURES. THE CONTRACTOR SHALL PROVIDE ALL MEASURES NECESSARY FOR PROTECTION OF LIFE AND PROPERTY DURING CONSTRUCTION. SUCH MEASURES SHALL INCLUDE, BUT NOT BE LIMITED TO, BRACING, FORMWORK, SHORING, ETC. SITE VISITS BY THE ENGINEER OR HIS REPRESENTATIVE WILL NOT INCLUDE INSPECTION OF THESE ITEMS AND IS FOR STRUCTURAL OBSERVATION OF THE FINISHED STRUCTURE ONLY.
4. NOTES AND DETAILS IN THE CONSTRUCTION DRAWINGS SHALL TAKE PRECEDENCE OVER GENERAL NOTES AND TYPICAL DETAILS. WHERE NO DETAILS ARE SHOWN, CONSTRUCTION SHALL CONFORM TO SIMILAR WORK ON THE PROJECT, AND/OR AS PROVIDED FOR IN THE CONTRACT DOCUMENTS. WHERE DISCREPANCIES OCCUR BETWEEN PLANS, DETAILS, GENERAL NOTES, AND SPECIFICATIONS, THE GREATER, MORE STRICT REQUIREMENTS, SHALL GOVERN. IF FURTHER CLARIFICATION IS REQUIRED CONTACT THE ENGINEER OF RECORD.
5. SUBSTANTIAL EFFORT HAS BEEN MADE TO PROVIDE ACCURATE DIMENSIONS AND MEASUREMENTS ON THE DRAWINGS TO ASSIST IN THE FABRICATION AND/OR PLACEMENT OF CONSTRUCTION ELEMENTS BUT IT IS THE SOLE RESPONSIBILITY OF THE CONTRACTOR TO FIELD VERIFY THE DIMENSIONS, MEASUREMENTS, AND/OR CLEARANCES SHOWN IN THE CONSTRUCTION DRAWINGS PRIOR TO FABRICATION OR CUTTING OF ANY NEW OR EXISTING CONSTRUCTION ELEMENTS. IF IT IS DETERMINED THAT THERE ARE DISCREPANCIES AND/OR CONFLICTS WITH THE CONSTRUCTION DRAWINGS THE ENGINEER OF RECORD IS TO BE NOTIFIED AS SOON AS POSSIBLE.
6. PRIOR TO THE SUBMISSION OF BIDS, THE BIDDING CONTRACTOR SHALL VISIT THE CELL SITE TO FAMILIARIZE WITH THE EXISTING CONDITIONS AND TO CONFIRM THAT THE WORK CAN BE ACCOMPLISHED AS SHOWN ON THE CONSTRUCTION DRAWINGS. ANY DISCREPANCY FOUND SHALL BE BROUGHT TO THE ATTENTION OF CARRIER POC AND TOWER OWNER.
7. ALL MATERIALS FURNISHED AND INSTALLED SHALL BE IN STRICT ACCORDANCE WITH ALL APPLICABLE CODES, REGULATIONS AND ORDINANCES. CONTRACTOR SHALL ISSUE ALL APPROPRIATE NOTICES AND COMPLY WITH ALL LAWS, ORDINANCES, RULES, REGULATIONS AND LAWFUL ORDERS OF ANY PUBLIC AUTHORITY REGARDING THE PERFORMANCE OF THE WORK. ALL WORK CARRIED OUT SHALL COMPLY WITH ALL APPLICABLE MUNICIPAL AND UTILITY COMPANY SPECIFICATIONS AND LOCAL JURISDICTIONAL CODES, ORDINANCES AND APPLICABLE REGULATIONS.
8. UNLESS NOTED OTHERWISE, THE WORK SHALL INCLUDE FURNISHING MATERIALS, EQUIPMENT, APPURTENANCES AND LABOR NECESSARY TO COMPLETE ALL INSTALLATIONS AS INDICATED ON THE DRAWINGS.
9. THE CONTRACTOR SHALL INSTALL ALL EQUIPMENT AND MATERIALS IN ACCORDANCE WITH MANUFACTURER’S RECOMMENDATIONS UNLESS SPECIFICALLY STATED OTHERWISE.
10. IF THE SPECIFIED EQUIPMENT CAN NOT BE INSTALLED AS SHOWN ON THESE DRAWINGS, THE CONTRACTOR SHALL PROPOSE AN ALTERNATIVE INSTALLATION FOR APPROVAL BY THE CARRIER AND TOWER OWNER PRIOR TO PROCEEDING WITH ANY SUCH CHANGE OF INSTALLATION.
11. CONTRACTOR IS TO PERFORM A SITE INVESTIGATION, BEFORE SUBMITTING BIDS, TO DETERMINE THE BEST ROUTING OF ALL CONDUITS FOR POWER, AND TELCO AND FOR GROUNDING CABLES AS SHOWN IN THE POWER, TELCO, AND GROUNDING PLAN DRAWINGS.
12. THE CONTRACTOR SHALL PROTECT EXISTING IMPROVEMENTS, PAVEMENTS, CURBS, LANDSCAPING AND STRUCTURES. ANY DAMAGED PART SHALL BE REPAIRED AT CONTRACTOR’S EXPENSE TO THE SATISFACTION OF DISH Wireless L.L.C. AND TOWER OWNER
13. CONTRACTOR SHALL LEGALLY AND PROPERLY DISPOSE OF ALL SCRAP MATERIALS SUCH AS COAXIAL CABLES AND OTHER ITEMS REMOVED FROM THE EXISTING FACILITY. ANTENNAS REMOVED SHALL BE RETURNED TO THE OWNER’S DESIGNATED LOCATION.
14. CONTRACTOR SHALL LEAVE PREMISES IN CLEAN CONDITION. TRASH AND DEBRIS SHOULD BE REMOVED FROM SITE ON A DAILY BASIS.

RELEASE FOR
CONSTRUCTION
AS NOTED ON PLANS REVIEW
DEVELOPMENT SERVICES
LEE'S SUMMIT, MISSOURI

10/20/2021



5701 SOUTH SANTA FE DRIVE
LITTLETON, CO 80120



B&T ENGINEERING, INC.
E–2009007312
Expires 12/31/21

IT IS A VIOLATION OF LAW FOR ANY PERSON,
UNLESS THEY ARE ACTING UNDER THE DIRECTION
OF A LICENSED PROFESSIONAL ENGINEER,
TO ALTER THIS DOCUMENT.

| | | |
|-----------|-------------|--------------|
| DRAWN BY: | CHECKED BY: | APPROVED BY: |
| RMC | RMC | MJP |

RFDS REV #: 2.0

CONSTRUCTION
DOCUMENTS

| SUBMITTALS | | |
|------------|---------|-------------------------|
| REV | DATE | DESCRIPTION |
| A | 6/7/21 | ISSUED FOR REVIEW |
| 0 | 6/17/21 | ISSUED FOR CONSTRUCTION |
| | | |
| | | |
| | | |
| | | |
| | | |

A&E PROJECT NUMBER

151479.001.01

DISH Wireless L.L.C.
PROJECT INFORMATION

KCMCI00078B
2150 NW LOWENSTEIN
LEES SUMMIT, MO 64081

SHEET TITLE

GENERAL NOTES

SHEET NUMBER

GN-2

CONCRETE, FOUNDATIONS, AND REINFORCING STEEL:

1. ALL CONCRETE WORK SHALL BE IN ACCORDANCE WITH THE ACI 301, ACI 318, ACI 336, ASTM A184, ASTM A185 AND THE DESIGN AND CONSTRUCTION SPECIFICATION FOR CAST-IN-PLACE CONCRETE.
2. UNLESS NOTED OTHERWISE, SOIL BEARING PRESSURE USED FOR DESIGN OF SLABS AND FOUNDATIONS IS ASSUMED TO BE 1000 psf.
3. ALL CONCRETE SHALL HAVE A MINIMUM COMPRESSIVE STRENGTH (f'c) OF 3000 psi AT 28 DAYS, UNLESS NOTED OTHERWISE. NO MORE THAN 90 MINUTES SHALL ELAPSE FROM BATCH TIME TO TIME OF PLACEMENT UNLESS APPROVED BY THE ENGINEER OF RECORD. TEMPERATURE OF CONCRETE SHALL NOT EXCEED 90°f AT TIME OF PLACEMENT.
4. CONCRETE EXPOSED TO FREEZE-THAW CYCLES SHALL CONTAIN AIR ENTRAINING ADMIXTURES. AMOUNT OF AIR ENTRAINMENT TO BE BASED ON SIZE OF AGGREGATE AND F3 CLASS EXPOSURE (VERY SEVERE). CEMENT USED TO BE TYPE II PORTLAND CEMENT WITH A MAXIMUM WATER-TO-CEMENT RATIO (W/C) OF 0.45.
5. ALL STEEL REINFORCING SHALL CONFORM TO ASTM A615. ALL WELDED WIRE FABRIC (WWF) SHALL CONFORM TO ASTM A185. ALL SPLICES SHALL BE CLASS "B" TENSION SPLICES, UNLESS NOTED OTHERWISE. ALL HOOKS SHALL BE STANDARD 90 DEGREE HOOKS, UNLESS NOTED OTHERWISE. YIELD STRENGTH (Fy) OF STANDARD DEFORMED BARS ARE AS FOLLOWS:
#4 BARS AND SMALLER 40 ksi
#5 BARS AND LARGER 60 ksi
6. THE FOLLOWING MINIMUM CONCRETE COVER SHALL BE PROVIDED FOR REINFORCING STEEL UNLESS SHOWN OTHERWISE ON DRAWINGS:
 - CONCRETE CAST AGAINST AND PERMANENTLY EXPOSED TO EARTH 3"
 - CONCRETE EXPOSED TO EARTH OR WEATHER:
 - #6 BARS AND LARGER 2"
 - #5 BARS AND SMALLER 1-1/2"
 - CONCRETE NOT EXPOSED TO EARTH OR WEATHER:
 - SLAB AND WALLS 3/4"
 - BEAMS AND COLUMNS 1-1/2"
7. A TOOLED EDGE OR A 3/4" CHAMFER SHALL BE PROVIDED AT ALL EXPOSED EDGES OF CONCRETE, UNLESS NOTED OTHERWISE, IN ACCORDANCE WITH ACI 301 SECTION 4.2.4.

ELECTRICAL INSTALLATION NOTES:

1. ALL ELECTRICAL WORK SHALL BE PERFORMED IN ACCORDANCE WITH THE PROJECT SPECIFICATIONS, NEC AND ALL APPLICABLE FEDERAL, STATE, AND LOCAL CODES/ORDINANCES.
2. CONDUIT ROUTINGS ARE SCHEMATIC. CONTRACTOR SHALL INSTALL CONDUITS SO THAT ACCESS TO EQUIPMENT IS NOT BLOCKED AND TRIP HAZARDS ARE ELIMINATED.
3. WIRING, RACEWAY AND SUPPORT METHODS AND MATERIALS SHALL COMPLY WITH THE REQUIREMENTS OF THE NEC.
4. ALL CIRCUITS SHALL BE SEGREGATED AND MAINTAIN MINIMUM CABLE SEPARATION AS REQUIRED BY THE NEC.
- 4.1. ALL EQUIPMENT SHALL BEAR THE UNDERWRITERS LABORATORIES LABEL OF APPROVAL, AND SHALL CONFORM TO REQUIREMENT OF THE NATIONAL ELECTRICAL CODE.
- 4.2. ALL OVERCURRENT DEVICES SHALL HAVE AN INTERRUPTING CURRENT RATING THAT SHALL BE GREATER THAN THE SHORT CIRCUIT CURRENT TO WHICH THEY ARE SUBJECTED, 22,000 AIC MINIMUM. VERIFY AVAILABLE SHORT CIRCUIT CURRENT DOES NOT EXCEED THE RATING OF ELECTRICAL EQUIPMENT IN ACCORDANCE WITH ARTICLE 110.24 NEC OR THE MOST CURRENT ADOPTED CODE PRE THE GOVERNING JURISDICTION.
5. EACH END OF EVERY POWER PHASE CONDUCTOR, GROUNDING CONDUCTOR, AND TELCO CONDUCTOR OR CABLE SHALL BE LABELED WITH COLOR-CODED INSULATION OR ELECTRICAL TAPE (3M BRAND, 1/2" PLASTIC ELECTRICAL TAPE WITH UV PROTECTION, OR EQUAL). THE IDENTIFICATION METHOD SHALL CONFORM WITH NEC AND OSHA.
6. ALL ELECTRICAL COMPONENTS SHALL BE CLEARLY LABELED WITH LAMICOID TAGS SHOWING THEIR RATED VOLTAGE, PHASE CONFIGURATION, WIRE CONFIGURATION, POWER OR AMPACITY RATING AND BRANCH CIRCUIT ID NUMBERS (i.e. PANEL BOARD AND CIRCUIT ID'S).
7. PANEL BOARDS (ID NUMBERS) SHALL BE CLEARLY LABELED WITH PLASTIC LABELS.
8. TIE WRAPS ARE NOT ALLOWED.
9. ALL POWER AND EQUIPMENT GROUND WIRING IN TUBING OR CONDUIT SHALL BE SINGLE COPPER CONDUCTOR (#14 OR LARGER) WITH TYPE THHW, THWN, THWN-2, XHHW, XHHW-2, THW, THW-2, RHW, OR RHW-2 INSULATION UNLESS OTHERWISE SPECIFIED.
10. SUPPLEMENTAL EQUIPMENT GROUND WIRING LOCATED INDOORS SHALL BE SINGLE COPPER CONDUCTOR (#6 OR LARGER) WITH TYPE THHW, THWN, THWN-2, XHHW, XHHW-2, THW, THW-2, RHW, OR RHW-2 INSULATION UNLESS OTHERWISE SPECIFIED.
11. POWER AND CONTROL WIRING IN FLEXIBLE CORD SHALL BE MULTI-CONDUCTOR, TYPE SOOW CORD (#14 OR LARGER) UNLESS OTHERWISE SPECIFIED.
12. POWER AND CONTROL WIRING FOR USE IN CABLE TRAY SHALL BE MULTI-CONDUCTOR, TYPE TC CABLE (#14 OR LARGER), WITH TYPE THHW, THWN, THWN-2, XHHW, XHHW-2, THW, THW-2, RHW, OR RHW-2 INSULATION UNLESS OTHERWISE SPECIFIED.
13. ALL POWER AND GROUNDING CONNECTIONS SHALL BE CRIMP-STYLE, COMPRESSION WIRE LUGS AND WIRE NUTS BY THOMAS AND BETTS (OR EQUAL). LUGS AND WIRE NUTS SHALL BE RATED FOR OPERATION NOT LESS THAN 75° C (90° C IF AVAILABLE).
14. RACEWAY AND CABLE TRAY SHALL BE LISTED OR LABELED FOR ELECTRICAL USE IN ACCORDANCE WITH NEMA, UL, ANSI/IEEE AND NEC.
15. ELECTRICAL METALLIC TUBING (EMT), INTERMEDIATE METAL CONDUIT (IMC), OR RIGID METAL CONDUIT (RMC) SHALL BE USED FOR EXPOSED INDOOR LOCATIONS.

16. ELECTRICAL METALLIC TUBING (EMT) OR METAL-CLAD CABLE (MC) SHALL BE USED FOR CONCEALED INDOOR LOCATIONS.
17. SCHEDULE 40 PVC UNDERGROUND ON STRAIGHTS AND SCHEDULE 80 PVC FOR ALL ELBOWS/90s AND ALL APPROVED ABOVE GRADE PVC CONDUIT.
18. LIQUID-TIGHT FLEXIBLE METALLIC CONDUIT (LIQUID-TITE FLEX) SHALL BE USED INDOORS AND OUTDOORS, WHERE VIBRATION OCCURS OR FLEXIBILITY IS NEEDED.
19. CONDUIT AND TUBING FITTINGS SHALL BE THREADED OR COMPRESSION-TYPE AND APPROVED FOR THE LOCATION USED. SET SCREW FITTINGS ARE NOT ACCEPTABLE.
20. CABINETS, BOXES AND WIRE WAYS SHALL BE LABELED FOR ELECTRICAL USE IN ACCORDANCE WITH NEMA, UL, ANSI/IEEE AND THE NEC.
21. WIREWAYS SHALL BE METAL WITH AN ENAMEL FINISH AND INCLUDE A HINGED COVER, DESIGNED TO SWING OPEN DOWNWARDS (WIREMOLD SPECMATE WIREWAY).
22. SLOTTED WIRING DUCT SHALL BE PVC AND INCLUDE COVER (PANDUIT TYPE E OR EQUAL).
23. CONDUITS SHALL BE FASTENED SECURELY IN PLACE WITH APPROVED NON-PERFORATED STRAPS AND HANGERS. EXPLOSIVE DEVICES (i.e. POWDER-ACTUATED) FOR ATTACHING HANGERS TO STRUCTURE WILL NOT BE PERMITTED. CLOSELY FOLLOW THE LINES OF THE STRUCTURE, MAINTAIN CLOSE PROXIMITY TO THE STRUCTURE AND KEEP CONDUITS IN TIGHT ENVELOPES. CHANGES IN DIRECTION TO ROUTE AROUND OBSTACLES SHALL BE MADE WITH CONDUIT OUTLET BODIES. CONDUIT SHALL BE INSTALLED IN A NEAT AND WORKMANLIKE MANNER. PARALLEL AND PERPENDICULAR TO STRUCTURE WALL AND CEILING LINES. ALL CONDUIT SHALL BE FISHED TO CLEAR OBSTRUCTIONS. ENDS OF CONDUITS SHALL BE TEMPORARILY CAPPED FLUSH TO FINISH GRADE TO PREVENT CONCRETE, PLASTER OR DIRT FROM ENTERING. CONDUITS SHALL BE RIGIDLY CLAMPED TO BOXES BY GALVANIZED MALLEABLE IRON BUSHING ON INSIDE AND GALVANIZED MALLEABLE IRON LOCKNUT ON OUTSIDE AND INSIDE.
24. EQUIPMENT CABINETS, TERMINAL BOXES, JUNCTION BOXES AND PULL BOXES SHALL BE GALVANIZED OR EPOXY-COATED SHEET STEEL. SHALL MEET OR EXCEED UL 50 AND BE RATED NEMA 1 (OR BETTER) FOR INTERIOR LOCATIONS AND NEMA 3 (OR BETTER) FOR EXTERIOR LOCATIONS.
25. METAL RECEPTACLE, SWITCH AND DEVICE BOXES SHALL BE GALVANIZED, EPOXY-COATED OR NON-CORRODING; SHALL MEET OR EXCEED UL 514A AND NEMA OS 1 AND BE RATED NEMA 1 (OR BETTER) FOR INTERIOR LOCATIONS AND WEATHER PROTECTED (WP OR BETTER) FOR EXTERIOR LOCATIONS.
26. NONMETALLIC RECEPTACLE, SWITCH AND DEVICE BOXES SHALL MEET OR EXCEED NEMA OS 2 (NEWEST REVISION) AND BE RATED NEMA 1 (OR BETTER) FOR INTERIOR LOCATIONS AND WEATHER PROTECTED (WP OR BETTER) FOR EXTERIOR LOCATIONS.
27. THE CONTRACTOR SHALL NOTIFY AND OBTAIN NECESSARY AUTHORIZATION FROM THE CARRIER AND/OR DISH Wireless L.L.C. AND TOWER OWNER BEFORE COMMENCING WORK ON THE AC POWER DISTRIBUTION PANELS.
28. THE CONTRACTOR SHALL PROVIDE NECESSARY TAGGING ON THE BREAKERS, CABLES AND DISTRIBUTION PANELS IN ACCORDANCE WITH THE APPLICABLE CODES AND STANDARDS TO SAFEGUARD LIFE AND PROPERTY.
29. INSTALL LAMICOID LABEL ON THE METER CENTER TO SHOW "DISH Wireless L.L.C.".
30. ALL EMPTY/SPARE CONDUITS THAT ARE INSTALLED ARE TO HAVE A METERED MULE TAPE PULL CORD INSTALLED.

RELEASE FOR
CONSTRUCTION
AS NOTED ON PLANS REVIEW
DEVELOPMENT SERVICES
LEE'S SUMMIT, MISSOURI

10/20/2021



5701 SOUTH SANTA FE DRIVE
LITTLETON, CO 80120



10 PRESIDENTIAL WAY
WOBURN, MA 01801



1717 S. BOULDER
SUITE 300
TULSA, OK 74119
PH: (918) 587-4630
www.btgrp.com



B&T ENGINEERING, INC.
E-2009007312
Expires 12/31/21

IT IS A VIOLATION OF LAW FOR ANY PERSON, UNLESS THEY ARE ACTING UNDER THE DIRECTION OF A LICENSED PROFESSIONAL ENGINEER, TO ALTER THIS DOCUMENT.

| | | |
|-----------|-------------|--------------|
| DRAWN BY: | CHECKED BY: | APPROVED BY: |
| RMC | RMC | MJP |

RFDS REV #: 2.0

CONSTRUCTION DOCUMENTS

| SUBMITTALS | | |
|------------|---------|-------------------------|
| REV | DATE | DESCRIPTION |
| A | 6/7/21 | ISSUED FOR REVIEW |
| 0 | 6/17/21 | ISSUED FOR CONSTRUCTION |
| | | |
| | | |
| | | |
| | | |
| | | |

A&E PROJECT NUMBER
151479.001.01

DISH Wireless L.L.C.
PROJECT INFORMATION

KCMCI00078B
2150 NW LOWENSTEIN
LEES SUMMIT, MO 64081

SHEET TITLE
GENERAL NOTES

SHEET NUMBER
GN-3

GROUNDING NOTES:

1. ALL GROUND ELECTRODE SYSTEMS (INCLUDING TELECOMMUNICATION, RADIO, LIGHTNING PROTECTION AND AC POWER GES’S) SHALL BE BONDED TOGETHER AT OR BELOW GRADE, BY TWO OR MORE COPPER BONDING CONDUCTORS IN ACCORDANCE WITH THE NEC.
2. THE CONTRACTOR SHALL PERFORM IEEE FALL–OF–POTENTIAL RESISTANCE TO EARTH TESTING (PER IEEE 1100 AND 81) FOR GROUND ELECTRODE SYSTEMS, THE CONTRACTOR SHALL FURNISH AND INSTALL SUPPLEMENTAL GROUND ELECTRODES AS NEEDED TO ACHIEVE A TEST RESULT OF 5 OHMS OR LESS.
3. THE CONTRACTOR IS RESPONSIBLE FOR PROPERLY SEQUENCING GROUNDING AND UNDERGROUND CONDUIT INSTALLATION AS TO PREVENT ANY LOSS OF CONTINUITY IN THE GROUNDING SYSTEM OR DAMAGE TO THE CONDUIT AND PROVIDE TESTING RESULTS.
4. METAL CONDUIT AND TRAY SHALL BE GROUNDED AND MADE ELECTRICALLY CONTINUOUS WITH LISTED BONDING FITTINGS OR BY BONDING ACROSS THE DISCONTINUITY WITH #6 COPPER WIRE UL APPROVED GROUNDING TYPE CONDUIT CLAMPS.
5. METAL RACEWAY SHALL NOT BE USED AS THE NEC REQUIRED EQUIPMENT GROUND CONDUCTOR. STRANDED COPPER CONDUCTORS WITH GREEN INSULATION, SIZED IN ACCORDANCE WITH THE NEC, SHALL BE FURNISHED AND INSTALLED WITH THE POWER CIRCUITS TO BTS EQUIPMENT.
6. EACH CABINET FRAME SHALL BE DIRECTLY CONNECTED TO THE MASTER GROUND BAR WITH GREEN INSULATED SUPPLEMENTAL EQUIPMENT GROUND WIRES, #6 STRANDED COPPER OR LARGER FOR INDOOR BTS; #2 BARE SOLID TINNED COPPER FOR OUTDOOR BTS.
7. CONNECTIONS TO THE GROUND BUS SHALL NOT BE DOUBLED UP OR STACKED BACK TO BACK CONNECTIONS ON OPPOSITE SIDE OF THE GROUND BUS ARE PERMITTED.
8. ALL EXTERIOR GROUND CONDUCTORS BETWEEN EQUIPMENT/GROUND BARS AND THE GROUND RING SHALL BE #2 SOLID TINNED COPPER UNLESS OTHERWISE INDICATED.
9. ALUMINUM CONDUCTOR OR COPPER CLAD STEEL CONDUCTOR SHALL NOT BE USED FOR GROUNDING CONNECTIONS.
10. USE OF 90° BENDS IN THE PROTECTION GROUNDING CONDUCTORS SHALL BE AVOIDED WHEN 45° BENDS CAN BE ADEQUATELY SUPPORTED.
11. EXOTHERMIC WELDS SHALL BE USED FOR ALL GROUNDING CONNECTIONS BELOW GRADE.
12. ALL GROUND CONNECTIONS ABOVE GRADE (INTERIOR AND EXTERIOR) SHALL BE FORMED USING HIGH PRESS CRIMPS.
13. COMPRESSION GROUND CONNECTIONS MAY BE REPLACED BY EXOTHERMIC WELD CONNECTIONS.
14. ICE BRIDGE BONDING CONDUCTORS SHALL BE EXOTHERMICALLY BONDED OR BOLTED TO THE BRIDGE AND THE TOWER GROUND BAR.
15. APPROVED ANTIOXIDANT COATINGS (i.e. CONDUCTIVE GEL OR PASTE) SHALL BE USED ON ALL COMPRESSION AND BOLTED GROUND CONNECTIONS.
16. ALL EXTERIOR GROUND CONNECTIONS SHALL BE COATED WITH A CORROSION RESISTANT MATERIAL.
17. MISCELLANEOUS ELECTRICAL AND NON–ELECTRICAL METAL BOXES, FRAMES AND SUPPORTS SHALL BE BONDED TO THE GROUND RING, IN ACCORDANCE WITH THE NEC.
18. BOND ALL METALLIC OBJECTS WITHIN 6 ft OF MAIN GROUND RING WITH (1) #2 BARE SOLID TINNED COPPER GROUND CONDUCTOR.
19. GROUND CONDUCTORS USED FOR THE FACILITY GROUNDING AND LIGHTNING PROTECTION SYSTEMS SHALL NOT BE ROUTED THROUGH METALLIC OBJECTS THAT FORM A RING AROUND THE CONDUCTOR, SUCH AS METALLIC CONDUITS, METAL SUPPORT CLIPS OR SLEEVES THROUGH WALLS OR FLOORS. WHEN IT IS REQUIRED TO BE HOUSED IN CONDUIT TO MEET CODE REQUIREMENTS OR LOCAL CONDITIONS, NON–METALLIC MATERIAL SUCH AS PVC CONDUIT SHALL BE USED. WHERE USE OF METAL CONDUIT IS UNAVOIDABLE (i.e., NONMETALLIC CONDUIT PROHIBITED BY LOCAL CODE) THE GROUND CONDUCTOR SHALL BE BONDED TO EACH END OF THE METAL CONDUIT.
20. ALL GROUNDS THAT TRANSITION FROM BELOW GRADE TO ABOVE GRADE MUST BE #2 BARE SOLID TINNED COPPER IN 3/4” NON–METALLIC, FLEXIBLE CONDUIT FROM 24” BELOW GRADE TO WITHIN 3” TO 6” OF CAD–WELD TERMINATION POINT. THE EXPOSED END OF THE CONDUIT MUST BE SEALED WITH SILICONE CAULK. (ADD TRANSITIONING GROUND STANDARD DETAIL AS WELL).
21. BUILDINGS WHERE THE MAIN GROUNDING CONDUCTORS ARE REQUIRED TO BE ROUTED TO GRADE, THE CONTRACTOR SHALL ROUTE TWO GROUNDING CONDUCTORS FROM THE ROOFTOP, TOWERS, AND WATER TOWERS GROUNDING RING, TO THE EXISTING GROUNDING SYSTEM, THE GROUNDING CONDUCTORS SHALL NOT BE SMALLER THAN 2/0 COPPER. ROOFTOP GROUNDING RING SHALL BE BONDED TO THE EXISTING GROUNDING SYSTEM, THE BUILDING STEEL COLUMNS, LIGHTNING PROTECTION SYSTEM, AND BUILDING MAIN WATER LINE (FERROUS OR NONFERROUS METAL PIPING ONLY). DO NOT ATTACH GROUNDING TO FIRE SPRINKLER SYSTEM PIPES.

RELEASE FOR
CONSTRUCTION
AS NOTED ON PLANS REVIEW
DEVELOPMENT SERVICES
LEE'S SUMMIT, MISSOURI

10/20/2021



5701 SOUTH SANTA FE DRIVE
LITTLETON, CO 80120



B&T ENGINEERING, INC.
E–2009007312
Expires 12/31/21

IT IS A VIOLATION OF LAW FOR ANY PERSON,
UNLESS THEY ARE ACTING UNDER THE DIRECTION
OF A LICENSED PROFESSIONAL ENGINEER,
TO ALTER THIS DOCUMENT.

| | | |
|-----------|-------------|--------------|
| DRAWN BY: | CHECKED BY: | APPROVED BY: |
| RMC | RMC | MJP |

RFDS REV #: 2.0

CONSTRUCTION
DOCUMENTS

| SUBMITTALS | | |
|------------|---------|-------------------------|
| REV | DATE | DESCRIPTION |
| A | 6/7/21 | ISSUED FOR REVIEW |
| 0 | 6/17/21 | ISSUED FOR CONSTRUCTION |
| | | |
| | | |
| | | |
| | | |
| | | |

A&E PROJECT NUMBER
151479.001.01

DISH Wireless L.L.C.
PROJECT INFORMATION

KCMCI00078B
2150 NW LOWENSTEIN
LEES SUMMIT, MO 64081

SHEET TITLE
GENERAL NOTES

SHEET NUMBER

GN-4