

# **Preliminary Stormwater Management Plan**

prepared for

**Blackwell Road  
Blue Parkway & Blackwell Road  
Lee's Summit, MO 64081**

**August 6, 2021  
Revised: August 24, 2021**

prepared by



**14920 W 107<sup>th</sup> ST  
Lenexa, Kansas  
(913) 492-5158  
Schlagel & Associates Project 20-205**

for

**Griffin Riley Property Group  
21 SE 29<sup>th</sup> Terrace  
Lee's Summit, Missouri 64082**

## Executive Summary

August 6, 2021

Gene Williams, P.E.  
220 SE Green Street  
Lee's Summit, MO 64063

**RE: Blackwell Road  
Blue Parkway & Blackwell Road  
Lee's Summit, MO 64081**

Dear Gene Williams,

We are submitting the enclosed preliminary stormwater management study in support of the preliminary development plan for Blackwell Road. This report has been prepared to address permitting requirements and provides preliminary design calculations for the required storm water detention and BMP facilities. We have modeled the existing site conditions as they existed at the time this report was prepared.

The proposed site is a 62.40-acre mixed use parcel located in Lee's Summit, MO at the intersection of Blue Parkway and Blackwell Road. The proposed development has been analyzed and designed to meet the APWA Comprehensive Control Strategy, which entails limiting post-development peak discharge rates from the site for the 2-Year, 10-Year, and 100-Year design storm events. One Extended Dry Detention Basin (EDDB) and three Extended Wet Detention Basins (EWDB) have been designed to detain the mentioned events as well as provided 40-hour detention of runoff from the local 90% mean annual event. All elements of the enclosed drainage system will be designed and constructed in accordance with all City of Lee's Summit, Missouri, requirements.

This project includes a requested a waiver for a small area located in the northwest corner of the site to allow free-release off-site without additional detention facilities to be implemented.

Sincerely,

**Schlagel & Associates, P.A.**

Nick Augustine, E.I.T.  
Design Engineer



Mark Breuer, P.E.  
Project Engineer

08.24.2021

## TABLE OF CONTENTS

	<u>Page No.</u>
<b>TABLE OF CONTENTS.....</b>	<b>III</b>
<b>LIST OF TABLES .....</b>	<b>IV</b>
<b>LIST OF FIGURES.....</b>	<b>V</b>
<b>1.0 GENERAL INFORMATION.....</b>	<b>1-1</b>
1.1 Objective.....	1-1
1.2 Methodology .....	1-1
<b>2.0 EXISTING CONDITIONS ANALYSIS .....</b>	<b>2-1</b>
2.1 Tributary Areas .....	2-1
2.2 Curve Number and Time of Concentration .....	2-1
2.3 Existing Flow Rates .....	2-2
2.4 Downstream Drainage Issues.....	2-3
2.5 Agency Review.....	2-3
2.5.1 Corps of Engineers Review.....	2-4
2.5.2 FEMA Requirements.....	2-4
2.5.3 Missouri Department of Natural Resources .....	2-4
<b>3.0 PROPOSED CONDITIONS ANALYSIS.....</b>	<b>3-1</b>
3.1 Tributary Areas .....	3-1
3.2 Curve Number and Time of Concentration .....	3-2
3.3 Proposed Flow Rates.....	3-3
3.4 Detention Analysis .....	3-4
<b>4.0 SUMMARY AND RECOMMENDATIONS.....</b>	<b>4-1</b>
<b>APPENDIX A .....</b>	<b>A</b>
-EXISTING SITE AERIAL PHOTOGRAPH .....	A.1
-EXISTING DRAINAGE MAP .....	A.2
-PROPOSED DRAINAGE MAP.....	A.3
-EDDB WATER QUALITY DESIGN .....	A.4
-FEMA FIRMETTE .....	A.5
-NATIONAL WETLANDS INVENTORY .....	A.6
-BMP LEVEL OF SERVICE.....	A.7
<b>APPENDIX B .....</b>	<b>B</b>
-NRCS SOIL RESOURCE REPORT .....	B.1
-HYDROCAD MODEL OUTPUT REPORT.....	B.2

\* \* \* \* \*

## LIST OF TABLES

<b><u>Table No.</u></b>	<b><u>Page No.</u></b>
Table 2-1 - Existing Flow Rates .....	2-3
Table 2-2 - Existing Runoff Evaluation .....	<b>Error! Bookmark not defined.</b>
Table 3-1 – HydroCAD Runoff Conditions.....	3-3
Table 3-2 - Required & Proposed Runoff Comparison .....	3-6

\* \* \* \* \*

**LIST OF FIGURES****Figure No.****Page No.**

Figure A.1 – Existing Site Aerial Photograph .....	Appendix A
Figure A.2 – Existing Drainage Map.....	Appendix A
Figure A.3 – Proposed Drainage Map .....	Appendix A
Figure A.4 – FEMA FIRMette .....	Appendix A
Figure A.5 – National Wetlands Inventory .....	Appendix A
NRCS Soil Survey Report .....	Appendix B
HydroCAD Model Output Report.....	Appendix B

\* \* \* \* \*

## 1.0 GENERAL INFORMATION

Griffin Riley Property Group is proposing to develop the 62.40 acres of land located in Section 11, Township 47 North, Range 31 West, Jackson County, Missouri. The property is located at the intersection of Blue Parkway and Blackwell Road. The proposed development consists of single-family lots, townhomes, apartments, and commercial use along with associated infrastructure.

### 1.1 OBJECTIVE

The intent of this report is to provide information pertaining to the existing and proposed watersheds, identifying and addressing any downstream drainage issues, determine and address any detention requirements, provide 40-hour extended detention of runoff from the local 90% mean annual event, and address permitting requirements. This study provides the preliminary design calculations for the development of the facility and associated infrastructure. Detailed designs will be required and provided with permit documents.

### 1.2 METHODOLOGY

The following were utilized in the assessment, preparation and analysis of watersheds in this design concept plan: *Section 5600, 2011, Storm Drainage Systems & Facilities* of the Standard Specifications & Design Criteria of the Kansas City Metropolitan Chapter of the American Public Works Association; *City of Lee's Summit, Missouri Design Criteria (2011 Revision)*, *Storm Drainage Systems & Facilities*, prepared by the City of Lee's Summit, Missouri, Public Works Department.

Watersheds for the site were defined according to soil cover and type, tributary area, and runoff times of concentration. Soil cover was determined from inspection of the site and aerial photography. A soil survey for the project area was obtained from the United States Department of Agriculture, Natural Resources Conservation Service (NRCS), website and was utilized in determining soil type. The entire NRCS Soil Resource

Report can be found in Appendix B. Watershed size was determined from both aerial topography and topographical survey, and by the proposed grading plan.

Times of concentration were compiled according to *NRCS TR-55 Urban Hydrology for Small Watersheds (1986)* methodology for sheet flow, shallow concentrated flow, and channel flow. For this report, sheet flow travel lengths were modeled at a total distance of 100'. Travel times for channel flows were determined using the length and velocity of the open channel. *HydroCAD-10* was utilized to model the runoff. All storm events were modeled using *SCS 24-hour Type II* distributions and were modeled for 2-Year, 10-Year, and 100-Year storm events.

\* \* \* \* \*

## 2.0 EXISTING CONDITIONS ANALYSIS

The site lies within the East Fork Little Blue River Watershed. The existing site contains 4 watersheds which have release points located in the southwest, northwest, northern boundary, and eastern boundary of the site. Offsite stormwater comes into the site from south and drains to the release point located along the eastern boundary.

### 2.1 TRIBUTARY AREAS

The existing drainage tributary map is provided in Appendix A, Figure A.1. The site release points have been identified as Release Point 1(RP-1), Release Point 2 (RP-2), Release Point 3 (RP-3), and Release Point 4 (RP-4). The area has been delineated according to the existing topography and an annotation callout of EX DA-1, EX DA-2, EX DA-3, EX DA-4, and EX OFF DA-4, on Figure A.2, have been provided for the watersheds that drain to the release points RP-1 – RP-4 respectively.

### 2.2 CURVE NUMBER AND TIME OF CONCENTRATION

The existing curve numbers and time of concentrations for each area have been established based on the procedures outlined in *NRCS TR-55 Urban Hydrology for Small Watersheds (1986)*. Existing curve numbers were based upon aerial photography, site inspection, and the soil types present on site.

The NRCS Soil Resource Report indicated that a Hydrologic Soil Group (HSG) of C and D were present on site. A current aerial photograph can be found in Appendix A; it depicts the existing cover conditions. Table 2-1 found in section 2.3 Existing Flow Rates summarizes the curve numbers for each of the watershed areas.

Cover types for existing conditions were considered to be “pasture/grassland” in fair condition for the on-site area, and “Woods/grass combo” in fair condition for the off-site area. Procedures outlined in *NRCS TR-55 Urban Hydrology for Small Watersheds* recommends utilizing curve numbers 79 and 84 for HSG C and D for pasture/grassland, and 76 and 82 for the Woods/Grass combination.



Time of concentration flow paths were based upon sheet flow and shallow concentrated flow for the existing conditions. Sheet flow lengths were limited to where a grade break occurred. Flow was then considered shallow concentrated flow until a channel was visible either from the USGS topographic map or the aerial photograph, and then from that point was considered channel flow determined by the length of the channel and the velocity of flow.

### **2.3 EXISTING FLOW RATES**

Existing flow rates were determined for the 2-Year, 10-Year, and 100-Year design storms. Offsite runoff is included in the calculations for Table 2-1 below for existing site conditions. Appropriate runoff coefficient curve numbers were based upon aerial photography, site inspection, and the soil types present on site. Detailed calculations with composite curve numbers and time of concentration can be found in the HydroCAD Model Output in Appendix B.

**Table 2-1 - Existing Flow Rates**

Drainage Sub-Basin	Area (Acres)	CN	Storm Event	Runoff (CFS)
EX DA-1	9.52	79	2-YR	14.34
			10-YR	28.81
			100-YR	48.20
EX DA-2	4.28	80	2-YR	7.26
			10-YR	14.09
			100-YR	23.62
EX DA-3	29.35	80	2-YR	36.97
			10-YR	72.33
			100-YR	121.81
EX DA-4	19.25	82	2-YR	31.44
			10-YR	64.09
			100-YR	110.52
EX OFF DA-4	4.58	92	2-YR	11.43
			10-YR	18.56
			100-YR	27.98

## 2.4 DOWNSTREAM DRAINAGE ISSUES

The existing downstream drainage system has been reviewed with this development plan. FEMA flood maps have been checked and currently no immediate downstream issues appear to be present. A FEMA FIRMette is included in Appendix A. The project lies outside of the identified FEMA floodplain per map numbers 29095C0437G, 29095C0439G, 29095C0441G, and 29095C0445G.

## 2.5 AGENCY REVIEW

Permitting requirements of the following agencies were reviewed as part of the existing conditions analysis.

### **2.5.1 Corps of Engineers Review**

The National Wetlands Inventory (NWI) map was reviewed for the site and there are no identified wetlands located within the project site. The NWI map can be found in Appendix A. We do not anticipate any Corps of Engineers requirements associated with this project at this time.

### **2.5.2 FEMA Requirements**

No FEMA identified floodplain is located on the proposed property per Flood Insurance Rate Map Panel Nos. 29095C0437G, 29095C0439G, 29095C0441G, and 29095C0445G. There is currently no work proposed in the regulated floodplain. Please see the attached FEMA FIRMette in Appendix A.

### **2.5.3 Missouri Department of Natural Resources**

All land disturbance activities will be permitted in accordance with the City of Lee's Summit, MO specifications as well as the Missouri Department of Water Pollution Control general permit under the National Pollution Discharge Elimination System (NPDES) and an authorized Notice of Intent (NOI) application form. The disturbance of the site is greater than one acre; therefore, NPDES and NOI applications are required with the future permitting of the site in compliance with local, state and federal guidelines.

\* \* \* \* \*

### 3.0 PROPOSED CONDITIONS ANALYSIS

With the proposed development, the site watershed will be divided into four sub-basins for analysis. These sub-basins correspond to: Release Points 1-4. Stormwater runoff will be conveyed through the site via open sheet flow, shallow concentrated flow, one extended dry detention basin, and 3 extended wet detention basins. All detention facilities have been designed to detain the 2-Year, 10- Year, and 100-Year storm events.

All components of the overland and enclosed storm sewer systems will meet or exceed the specifications provided in *Section 5600 – Storm Drainage Systems & Facilities* of the *Standard Specifications and Design Criteria* compiled by the Kansas City Metropolitan Chapter of the American Public Works Association.

#### 3.1 TRIBUTARY AREAS

RP-1 will be divided into two sub-catchments, Onsite 1 and Onsite 2. Onsite 1 will bypass the proposed extended dry detention basin, while Onsite 2 will be collected by the extended dry detention basin and then released to two existing 24” pipes located under Blue Parkway. RP-2 sub-catchment Onsite 3 will bypass all proposed detention facilities and will be routed off-site via a proposed rear yard swale. A waiver request has been included with this report to allow for a peripheral drainage area. RP-3 will also be divided into two sub-catchments, Onsite 4 and Onsite 5. Onsite 4 will be collected by a proposed extended wet detention basin. It will then be routed downstream to a second proposed extended wet detention basin that will collect Onsite 5 and then be released via storm sewer to an existing area inlet located directly north of our proposed site. Final design of this basin will be designed to ensure the downstream storm sewer system does not exceed the 100-year storm event. RP-4 sub-catchment, Onsite 6, will be collected by an extended wet detention basin. The proposed extended wet detention basin will also collect the off-site area, EX OFF, from the south. Stormwater runoff will be released into the existing swale and continue to flow to the northeast.

### **3.2 CURVE NUMBER AND TIME OF CONCENTRATION**

Curve numbers for the proposed development were developed in a similar manner as the existing conditions. Hydrologic Soil Group (HSG) of D was utilized for post-development conditions. Cover types for the proposed conditions were considered to be 1/8 acre lots, Single Family lots, and urban commercial in good condition.

Time of concentration was established in a similar manner as the existing conditions. Shallow concentrated flow lengths were shortened and considered paved. Detailed calculations with composite curve numbers and time of concentration can be found in the HydroCAD Model Output in Appendix B. Appendix A, Figure A.2 depicts the proposed drainage conditions.

### 3.3 PROPOSED FLOW RATES

Proposed flow rates were determined for the 2-Year, 10-Year, and 100-Year design storms. Detailed calculations can be found in the HydroCAD Model Output Report in Appendix B.

**Table 3-1 – HydroCAD Runoff Conditions**

Drainage Sub-Basin	Drainage Area (Acres)	Storm Event	Peak Discharge (CFS)
OnSite 1	0.54	2-YR	2.43
		10-YR	3.79
		100-YR	5.58
OnSite 2	4.97	2-YR	22.39
		10-YR	34.88
		100-YR	51.36
OnSite 3	2.29	2-YR	9.62
		10-YR	15.48
		100-YR	23.19
OnSite 4	10.76	2-YR	44.14
		10-YR	71.05
		100-YR	106.44
OnSite 5	23.37	2-YR	81.25
		10-YR	131.24
		100-YR	197.00
OnSite 6	20.47	2-YR	83.49
		10-YR	130.29
		100-YR	192.01
EX OFF	4.58	2-YR	11.43
		10-YR	18.56
		100-YR	27.98

### 3.4 DETENTION ANALYSIS

The runoff hydrographs utilized to determine the peak flow volumes for each tributary area were determined using *TR-55* methodology and *HydroCAD-10*. For the 2-Year, 10-Year, and 100-Year storm events, the complete hydrograph routing and model output can be found in the HydroCAD Model Output Report in Appendix B.

The site will need to provide detention that meets the requirement under the Comprehensive Control release rates under Section 5608.4C1a and 5608.4C1b of the APWA. This entails limiting post-development peak discharge rates from the site for the 2-Year, 10-Year, and 100-Year design storm events, as well as providing 40-Hour extended detention of runoff from the local 90% mean annual event. The post-development peak discharge rates from the site shall not exceed the following:

- 50% storm peak rate less than or equal to 0.5 cfs per site acre
- 10% storm peak rate less than or equal to 2.0 cfs per site acre
- 1% storm peak rate less than or equal to 3.0 cfs per site acre

For Release Points 1, 3, and 4, HydroCAD output represents the design release rate. For Release Point 2, since there is no detention proposed and given that the drainage area has been decreased from 4.28 acres to 2.29 acres, the Rational Method was used to calculate the allowable and design release rates.

Table 3-1 – HydroCAD Runoff Conditions are shown in Table 3-3.B - Required & Proposed Runoff Comparison. The proposed post-development design release rates are shown next to the allowable release rates for comparison.

**Table 3-2.B – Allowable Release Rate Calculations**

Allowable Release Rate (CFS) Calculations					
Release Point	Area (Acres)	Storm Event	Allowable On-Site Release Rate (CFS) (A)	Allowable Off-Site Release Rate (CFS) (B)	Allowable Release Rate (CFS) (A+B)
RP-1	5.51	2-YR	2.76	0.00	2.76
		10-YR	11.02	0.00	11.02
		100-YR	16.53	0.00	16.53
RP-2	2.29	2-YR	2.14	0.00	2.14
		10-YR	8.56	0.00	8.56
		100-YR	12.84	0.00	12.84
RP-3	32.44	2-YR	17.07	0.00	17.07
		10-YR	68.26	0.00	68.26
		100-YR	102.39	0.00	102.39
RP-4	42.14	2-YR	10.24	11.43	21.67
		10-YR	40.94	18.56	59.50
		100-YR	61.41	27.98	89.39



**Table 3-3.B - Required & Proposed Runoff Comparison**

Site Release Information (cubic feet per second) (w/ EDDB)				
Area	Drainage Area	Storm Event	Allowable Release Rate (CFS)	Design Release Rate (CFS)
RP-1	89.60	2-YR	2.76	2.67
		10-YR	11.02	4.05
		100-YR	16.53	15.22
RP-2	Prop. = 2.29 Exist. = 4.28	2-YR	2.14	8.17
		10-YR	8.56	11.10
		100-YR	12.84	19.49
RP-3	32.44	2-YR	17.07	11.94
		10-YR	68.26	31.03
		100-YR	102.39	85.02
RP-4	42.14	2-YR	21.67	4.69
		10-YR	59.50	10.37
		100-YR	89.39	12.89

Please note: Site release rates are not a direct addition of sub-basin runoff due to differences in the time peak as well as storage effects within the basins.

Proposed stormwater drainage structures will be located throughout the site to capture and convey proposed stormwater runoff to both dry detention basins. The Water Quality volume for all proposed basins will be released over 40 hours. Water quality outlet structures have been provided for each basin and have been designed to meet the allowable release rates provided in Table 3-2 for the 2, 10, and 100 year storm events. The water quality storm event will be controlled by a 15" riser pipe with 1" diameter orifices evenly spaced across the pipe for the extended dry detention basin, and V-notch weirs will be utilized for all proposed extended wet detention basins.

Emergency spillways will be provided for each basin per Section 5600 of the Design and Construction Manual. Each emergency spillway will be set 0.5 feet above the 100-year water surface elevation and designed to carry the 100-year storm event assuming a 100% clogged condition. An additional 1 foot of freeboard will be provided from the water surface elevation in the spillway and the top of dam. Final emergency spillway details will be provided with the Final Stormwater Management Report and construction documents.

Additionally, erosion control procedures will be designed and implemented at the outlets to reduce impact on the site downstream.

Release Point 2 (RP-2) does not meet the allowable release rate required by the comprehensive control requirement. Given that we are reducing this drainage area in the proposed development condition, we are asking for a waiver for this peripheral drainage area to avoid adding any additional detention facilities.

\* \* \* \* \*

## 4.0 SUMMARY AND RECOMMENDATIONS

The proposed drainage site is a 62.40-acre mixed use parcel of land located in Lee's Summit, MO at the intersection of Blue Parkway and Blackwell Road. The proposed development has been analyzed and designed to meet the APWA Comprehensive Control Strategy, which entails limiting post-development peak discharge rates from the site for the 2-Year, 10-Year, and 100-Year design storm events. One extended dry detention basin and three extended wet detention basins have been designed to detain the mentioned events as well as provided 40-hour detention of runoff from the local 90% mean annual event. All elements of the enclosed drainage system will be designed and constructed in accordance with all City of Lee's Summit, Missouri, requirements.

The project includes a requested a waiver for a small area located in the northwest corner of the site to allow free-release off-site without additional detention facilities to be implemented.

\* \* \* \*

## **APPENDIX A**

- Existing Site Aerial Photograph
  - Existing Drainage Map
  - Proposed Drainage Map
- EDDB Water Quality Design
- EWDB Water Quality Design
  - FEMA FIRMette
- National Wetlands Inventory

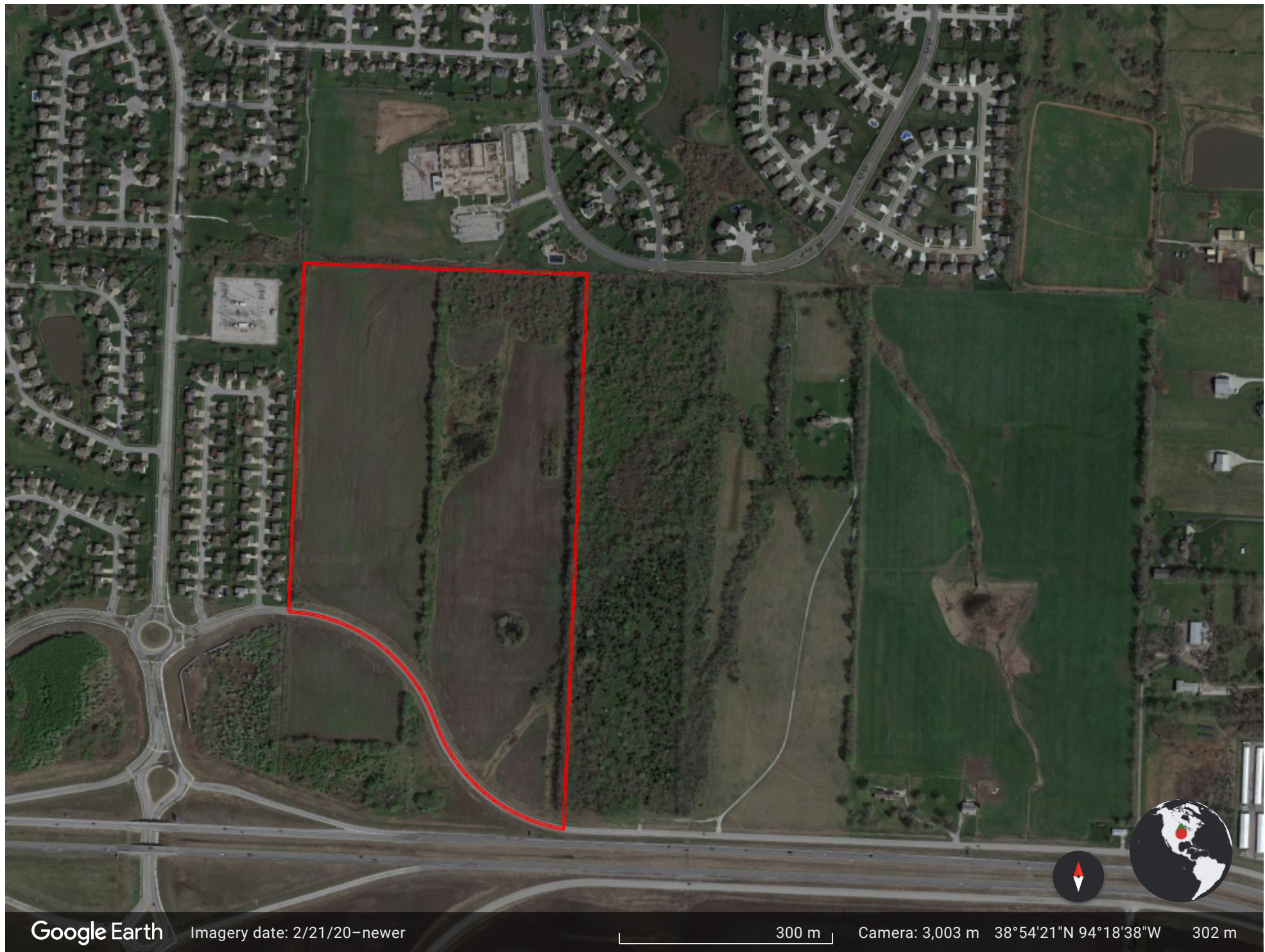

Google Earth

Imagery date: 2/21/20--newer

300 m

Camera: 3,003 m

38°54'21"N 94°18'38"W

302 m







## Water Quality Volume Calculation - EDDB#1

$$WQV = P * \text{Weighted RV}$$

WQV - Water Quality Volume (watershed-inches)

P - Rainfall Event (1.37 inches in Kansas City)

RV - Volumetric Runoff Coefficient

$$RV = 0.05 + 0.009(I)$$

I - Percent Site Imperviousness (%)

### I. Determine Weighted RV & Weighted Rational C Coefficient

Cover Type	% Impervious	Area (Ac.)	Total Impervious Area (Ac.)	Rational Runoff Coefficient	RV	C * Area	RV * Area
Commercial	85	4.97	4.22	0.81	0.82	4.03	4.05
<b>Total</b>	<b>85</b>	<b>4.97</b>	<b>4.22</b>			<b>4.03</b>	<b>4.05</b>

$$Rv = \text{Sum}(Rv * A) / \text{Total Area} = 4.051 / 4.97 = 0.815$$

$$C = \text{Sum}(C * A) / \text{Total Area} = 4.026 / 4.97 = 0.810$$

### II. Determine Water Quality Volume

$$WQV = P * Rv = 1.37 * 0.815 = 1.117 \text{ in}$$

### III. Determine Total Water Quality Volume

$$\text{Total Watershed Area (AT)} = 4.97 \text{ acres}$$

$$WQV = 1.117 \text{ in}$$

$$WQV = (4.97 * 1.116) / 12 = 0.46 \text{ ac-ft} \quad 20143.79 \text{ c.f.}$$

### IV. Peak rate of runoff for WQv

$$Q = K * C * i * A$$

$$K = 1 \text{ for WQv}$$

$$C = 0.3 + 0.6 I$$

$$I = \text{Percent impervious}$$

$$i = \text{Rainfall Intensity from Table 9 in BMP manual}$$

$$C = 0.3 + 0.6 * I = 0.81$$

$$K = 1.00$$

$$i = 1.90$$

$$Q \text{ (cfs)} = 7.65$$



**Design Procedure Form: Extended Dry Detention Basin (EDDB)  
Main Worksheet**

**Designer:** \_\_\_\_\_ NCA  
**Checked by:** \_\_\_\_\_ MAB  
**Company:** \_\_\_\_\_ SCHLAGEL & ASSOCIATES, P.A.  
**Date:** \_\_\_\_\_ 8/2/2021  
**Project:** \_\_\_\_\_ 20-205  
**Location:** \_\_\_\_\_

**EDDB#1**

**I. Basin Water Quality Storage Volume:**

Step 1) Tributary Area to EDDB, $A_T$ (ac.)	$A_T$ (ac.) =	<u>4.97</u>
Step 2) Calculate WQv using method in Section 6.1	WQv (ac-ft) =	<u>0.46</u>
Step 3) Add 20 percent to account for silt and sand sediment deposition in the basin	$V_{design}$ (ac-ft) =	<u>0.55</u>

**IIa. Water Quality Outlet Type**

Step 1) Set Water Quality Outlet Type Type 1 = Single Orifice Type 2 = Perforated riser or plate Type 3 = v-notch weir	Outlet Type =	<u>1.00</u>
Step 2) Proceed to step 2b, 2c, or 2d based on water quality outlet type		

**IIb. Water Quality Outlet, Single Orifice**

Step 1) Depth of water quality volume at outlet, $Z_{WQ}$ (ft.)	$Z_{WQ}$ (ft.) =	<u>3.70</u>
Step 2) Average head of Water Quality volume over invert of orifice, $H_{WQ}$ (ft) $H_{WQ} = 0.5 * Z_{WQ}$	$H_{WQ}$ (ft.) =	<u>1.85</u>
Step 3) Average water quality outflow rate, $Q_{WQ}$ (cfs) $Q_{WQ} = (WQv * 43,560) / (40 * 3600)$	$Q_{WQ}$ (cfs) =	<u>0.17</u>
Step 4) Set value of orifice discharge coefficient, $C_O$ $C_O = 0.66$ when thickness of riser/weir plate is = or < orifice diameter $C_O = 0.80$ when thickness of riser/weir plate is > orifice diameter	$C_O$ =	<u>0.66</u>
Step 5) Water quality outlet orifice diameter (4.0-in, min.), $D_O$ (in) $D_O = 12 * 2 * (Q_{WQ} / C_O * \pi * (2 * g * H)^{0.5})^{0.5}$	$D_O$ (in) =	<u>2.07</u>
Step 6) To size outlet orifice for EDDB with an irregular stage-volume relationship, use Single Outlet Worksheet		

**IIc. Water Quality Outlet, Perforated Riser**

Step 1) Depth at outlet above lowest perforation, $Z_{WQ}$ (ft.)	$Z_{WQ}$ (ft.) =	<u>5.00</u>
Step 2) Recommended maximum outlet area per row, $A_O$ (in <sup>2</sup> ) $A_O = (WQv)/(0.013 * Z_{WQ}^2 + 0.22 * Z_{WQ} - 0.10)$	$A_O$ (in <sup>2</sup> ) =	<u>0.35</u>
Step 3) Circular perforation diameter per row assuming a single column, $D_1$ (in)	$D_1$ (in) =	<u>0.67</u>
Step 4) Number of Columns, $n_c$	$n_c$ =	<u>1.00</u>
Step 5) Design circular perforation diameter (should be between 1 and 2 inches), $D_{perf}$ (in)	$D_{perf}$ (in) =	<u>1.00</u>
Step 6) Horizontal perforation column spacing when $n_c > 1$ , center to center, $S_c$ If $D_{perf} \geq 1.0$ in, $S_c = 4$	$S_c$ (in) =	<u>4.00</u>
Step 7) Number of rows (4" vertical spacing between perforations, center to center), $n_r$	$n_r$ =	<u>16.00</u>

**IIb. Water Quality Outlet, V-notch Weir**

Step 1) Depth of water quality volume above permanent pool, $Z_{WQ}$ (ft.)	$Z_{WQ}$ (ft.) =	<u>2.50</u>
Step 2) Average head of Water Quality volume over invert of V-notch, $H_{WQ}$ (ft.) $H_{WQ} = 0.5 * Z_{WQ}$	$H_{WQ}$ (ft.) =	<u>1.25</u>
Step 3) Average water quality outflow rate, $Q_{WQ}$ (cfs) $Q_{WQ} = (WQv * 43,560)/(40 * 3600)$	$Q_{WQ}$ (cfs) =	<u>0.17</u>
Step 4) V-notch weir coefficient, $C_v$	$C_v$ =	<u>2.50</u>
Step 5) V-notch weir angle, $\theta$ (deg) $\theta = 2 * \arctan(Q_{WQ} / C_v * H_{WQ}^{5/2})$ V-notch angle should be at least 20 degrees. Set to 20 degrees if calculated angle is smaller.	$\theta$ (deg) =	<u>20.00</u> Use 20
Step 6) Top width of V-notch weir $W_v = 2 * Z_{WQ} * \tan(\theta/2)$	$W_v$ (ft.) =	<u>0.88</u>
Step 7) To calculate v-notch angle for EDDB with and irregular stage-volume relationship, use the V-notch Weir Worksheet		

# Extended Wet Detention Basin - EWDB#2

Project: 20-096 CANYON CREEK FOREST

8/2/2021 7:30

## Water Quality Volume Calculation

$$WQV = P * \text{Weighted RV}$$

WQV - Water Quality Volume (watershed-inches)

P - Rainfall Event (1.37 inches in Kansas City)

RV - Volumetric Runoff Coefficient

$$RV = 0.05 + 0.009(I)$$

I - Percent Site Imperviousness (%)

### I. Determine Weighted RV & Weighted Rational C Coefficient

Cover Type	% Impervious	Area (Ac.)	Total Impervious Area (Ac.)	Rational Runoff Coefficient	RV	C * Area	RV * Area
Commercial	85	20.47	17.40	0.81	0.815	16.5807	16.68305
			0.00		0.05	0	0
Total		20.47	17.40			16.581	16.68305

$$Rv = \text{Sum}(Rv * A) / \text{Total Area} = 16.68 / 20.47 = 0.815$$

$$C = \text{Sum}(C * A) / \text{Total Area} = 16.58 / 20.47 = 0.810$$

### II. Determine Water Quality Volume

$$WQV = P * Rv = 1.37 * 0.815 = 1.117 \text{ in}$$

### III. Determine Total Water Quality Volume

$$\text{Total Watershed Area (AT)} = 20.47 \text{ acres}$$

$$WQV = 1.117 \text{ in}$$

$$WQV = (20.47 * 1.116) / 12 = 1.90 \text{ ac-ft}$$

## Extended Wet Detention Basin - EWDB#2

Design Worksheet

### CANYON CREEK FOREST

#### PRELIMINARY STORMWATER MANAGEMENT PLAN

8/2/2021

<b>I. Basin Water Quality Volume</b>		
Tributary Area to EWDB, $A_T$	$A_T =$	20.47 acres
Water Quality Volume, $WQ_V$ - See Attached Calculations	$WQ_V =$	1.905 ac-ft
<b>IIa. Permanent Pool Volume - Method 1</b>		
Average 14 Day Wet Season Rainfall, $R_{14}$	$R_{14} =$	2.2 in
Rational Runoff Coefficient, $C$	$C =$	0.810
Permanent Pool Volume by Method 1, $V_{P1}$ $V_{P1} = (C \cdot A_T \cdot R_{14}) / 12$	$V_{P1} =$	3.040 ac-ft
<b>IIb. Permanent Pool Volume - Method 2</b>		
Ratio of Basin Volume to Runoff Volume, $V_{B/R}$ (From Figure 12; $V_{B/R}$ should be $\geq 4.0$ )	$V_{B/R} =$	4
Mean Storm Depth, $S_d$	$S_d =$	0.6 in
Impervious Tributary Area, $A_i$	$A_i =$	17.40 acres
Permanent Pool Volume by Method 2, $V_{P2}$ $V_{P2} = (V_{B/R} \cdot S_d \cdot A_i) / 12$	$V_{P2} =$	3.480 ac-ft
<b>IIc. Permanent Pool Design Volume</b>		
Design Permanent Pool Volume, $V_P$ (Larger of $V_{P1}$ and $V_{P2}$ plus 20%)	$V_P =$	4.176 ac-ft
Average Permanent Pool Depth, $Z_P$	$Z_P =$	6 ft
Permanent Pool Surface Area, $A_P$	$A_P =$	0.696 ac
<b>IIId. Water Quality Outlet - V-Notch Weir</b>		
Depth of Water Quality Volume Above Permanent Pool, $Z_{WQ}$	$Z_{WQ} =$	1.25 ft
Average Head of Water Quality Pool Volume Over Invert of V-Notch, $H_{WQ}$ $H_{WQ} = 0.50 \cdot Z_{WQ}$	$H_{WQ} =$	0.6 ft
Average Water Quality Pool Outflow Rate, $Q_{WQ}$ $Q_{WQ} = (WQ_V \cdot 43560) / (40 \cdot 3600)$	$Q_{WQ} =$	0.58 cfs
V-Notch Weir Coefficient, $C_v$	$C_v =$	2.62
V-Notch Weir Angle $\Theta = 2 \cdot (180/\pi) \cdot \arctan(Q_{WQ} / (C_v \cdot H_{WQ}^{5/2}))$ - Not $< 20$ degrees	$\Theta =$	1.2 deg
V-Notch Weir Top Width, $W_v$ $W_v = 2 \cdot Z_{WQ} \cdot \tan(\Theta/2)$	$W_v =$	0.03 ft

# Extended Wet Detention Basin - EWDB#2

Project: 20-096 CANYON CREEK FOREST

8/2/2021 7:30

## Water Quality Volume Calculation

WQV = P \* Weighted RV

WQV - Water Quality Volume (watershed-inches)

P - Rainfall Event (1.37 inches in Kansas City)

RV - Volumetric Runoff Coefficient

RV = 0.05 + 0.009(I)

I - Percent Site Imperviousness (%)

### I. Determine Weighted RV & Weighted Rational C Coefficient

Cover Type	% Impervious	Area (Ac.)	Total Impervious Area (Ac.)	Rational Runoff Coefficient	RV	C * Area	RV * Area
Townhomes	65	10.76	6.99	0.66	0.635	7.1016	6.8326
			0.00		0.05	0	0
Total		10.76	6.99			7.102	6.8326

Rv = Sum(Rv\*A)/Total Area = 6.83 / 10.76 = 0.635

C = Sum(C\*A)/Total Area = 7.1 / 10.76 = 0.660

### II. Determine Water Quality Volume

WQV = P \* Rv = 1.37 \* 0.635 = 0.870 in

### III. Determine Total Water Quality Volume

Total Watershed Area (AT) = 10.76 acres

WQV = 0.870 in

WQV = (10.76 \* 0.869)/12 = 0.78 ac-ft

## Extended Wet Detention Basin - EWDB#2

Design Worksheet

### CANYON CREEK FOREST

#### PRELIMINARY STORMWATER MANAGEMENT PLAN

8/2/2021

<b>I. Basin Water Quality Volume</b>		
Tributary Area to EWDB, $A_T$	$A_T =$	10.76 acres
Water Quality Volume, $WQ_V$ - See Attached Calculations	$WQ_V =$	0.780 ac-ft
<b>IIa. Permanent Pool Volume - Method 1</b>		
Average 14 Day Wet Season Rainfall, $R_{14}$	$R_{14} =$	2.2 in
Rational Runoff Coefficient, $C$	$C =$	0.660
Permanent Pool Volume by Method 1, $V_{P1}$ $V_{P1} = (C \cdot A_T \cdot R_{14}) / 12$	$V_{P1} =$	1.302 ac-ft
<b>IIb. Permanent Pool Volume - Method 2</b>		
Ratio of Basin Volume to Runoff Volume, $V_{B/R}$ (From Figure 12; $V_{B/R}$ should be $\geq 4.0$ )	$V_{B/R} =$	4
Mean Storm Depth, $S_d$	$S_d =$	0.6 in
Impervious Tributary Area, $A_i$	$A_i =$	6.99 acres
Permanent Pool Volume by Method 2, $V_{P2}$ $V_{P2} = (V_{B/R} \cdot S_d \cdot A_i) / 12$	$V_{P2} =$	1.399 ac-ft
<b>IIc. Permanent Pool Design Volume</b>		
Design Permanent Pool Volume, $V_P$ (Larger of $V_{P1}$ and $V_{P2}$ plus 20%)	$V_P =$	1.679 ac-ft
Average Permanent Pool Depth, $Z_P$	$Z_P =$	6 ft
Permanent Pool Surface Area, $A_P$	$A_P =$	0.280 ac
<b>IIId. Water Quality Outlet - V-Notch Weir</b>		
Depth of Water Quality Volume Above Permanent Pool, $Z_{WQ}$	$Z_{WQ} =$	1.5 ft
Average Head of Water Quality Pool Volume Over Invert of V-Notch, $H_{WQ}$ $H_{WQ} = 0.50 \cdot Z_{WQ}$	$H_{WQ} =$	0.8 ft
Average Water Quality Pool Outflow Rate, $Q_{WQ}$ $Q_{WQ} = (WQ_V \cdot 43560) / (40 \cdot 3600)$	$Q_{WQ} =$	0.24 cfs
V-Notch Weir Coefficient, $C_v$	$C_v =$	2.62
V-Notch Weir Angle $\Theta = 2 \cdot (180/\pi) \cdot \arctan(Q_{WQ} / (C_v \cdot H_{WQ}^{5/2}))$ - Not $< 20$ degrees	$\Theta =$	0.4 deg
V-Notch Weir Top Width, $W_v$ $W_v = 2 \cdot Z_{WQ} \cdot \tan(\Theta/2)$	$W_v =$	0.01 ft

# Extended Wet Detention Basin - EWDB#3

Project: 20-205 Blackwell Road

8/2/2021 7:30

## Water Quality Volume Calculation

$$WQV = P * \text{Weighted RV}$$

WQV - Water Quality Volume (watershed-inches)

P - Rainfall Event (1.37 inches in Kansas City)

RV - Volumetric Runoff Coefficient

$$RV = 0.05 + 0.009(I)$$

I - Percent Site Imperviousness (%)

### I. Determine Weighted RV & Weighted Rational C Coefficient

Cover Type	% Impervious	Area (Ac.)	Total Impervious Area (Ac.)	Rational Runoff Coefficient	RV	C * Area	RV * Area
Single-Family Lots	53	10.89	5.77	0.66	0.527	7.1874	5.73903
Townhomes	65	12.48	8.11	0.66	0.635	8.2368	7.9248
			0.00		0.05	0	0
<b>Total</b>		<b>23.37</b>	<b>13.88</b>			<b>15.424</b>	<b>13.66383</b>

$$Rv = \text{Sum}(Rv * A) / \text{Total Area} = 13.66 / 23.37 = 0.585$$

$$C = \text{Sum}(C * A) / \text{Total Area} = 15.42 / 23.37 = 0.660$$

### II. Determine Water Quality Volume

$$WQV = P * Rv = 1.37 * 0.58467 = 0.801 \text{ in}$$

### III. Determine Total Water Quality Volume

$$\text{Total Watershed Area (AT)} = 23.37 \text{ acres}$$

$$WQV = 0.801 \text{ in}$$

$$WQV = (23.37 * 0.801) / 12 = 1.56 \text{ ac-ft}$$

## Extended Wet Detention Basin - EWDB#2

Design Worksheet

### CANYON CREEK FOREST

#### PRELIMINARY STORMWATER MANAGEMENT PLAN

8/2/2021

<b>I. Basin Water Quality Volume</b>		
Tributary Area to EWDB, $A_T$	$A_T =$	23.37 acres
Water Quality Volume, $WQ_V$ - See Attached Calculations	$WQ_V =$	1.560 ac-ft
<b>IIa. Permanent Pool Volume - Method 1</b>		
Average 14 Day Wet Season Rainfall, $R_{14}$	$R_{14} =$	2.2 in
Rational Runoff Coefficient, $C$	$C =$	0.660
Permanent Pool Volume by Method 1, $V_{P1}$ $V_{P1} = (C \cdot A_T \cdot R_{14}) / 12$	$V_{P1} =$	2.828 ac-ft
<b>IIb. Permanent Pool Volume - Method 2</b>		
Ratio of Basin Volume to Runoff Volume, $V_{B/R}$ (From Figure 12; $V_{B/R}$ should be $\geq 4.0$ )	$V_{B/R} =$	4
Mean Storm Depth, $S_d$	$S_d =$	0.6 in
Impervious Tributary Area, $A_i$	$A_i =$	13.88 acres
Permanent Pool Volume by Method 2, $V_{P2}$ $V_{P2} = (V_{B/R} \cdot S_d \cdot A_i) / 12$	$V_{P2} =$	2.777 ac-ft
<b>IIc. Permanent Pool Design Volume</b>		
Design Permanent Pool Volume, $V_P$ (Larger of $V_{P1}$ and $V_{P2}$ plus 20%)	$V_P =$	3.393 ac-ft
Average Permanent Pool Depth, $Z_P$	$Z_P =$	6 ft
Permanent Pool Surface Area, $A_P$	$A_P =$	0.566 ac
<b>IIId. Water Quality Outlet - V-Notch Weir</b>		
Depth of Water Quality Volume Above Permanent Pool, $Z_{WQ}$	$Z_{WQ} =$	2.0 ft
Average Head of Water Quality Pool Volume Over Invert of V-Notch, $H_{WQ}$ $H_{WQ} = 0.50 \cdot Z_{WQ}$	$H_{WQ} =$	1.0 ft
Average Water Quality Pool Outflow Rate, $Q_{WQ}$ $Q_{WQ} = (WQ_V \cdot 43560) / (40 \cdot 3600)$	$Q_{WQ} =$	0.47 cfs
V-Notch Weir Coefficient, $C_v$	$C_v =$	2.62
V-Notch Weir Angle $\Theta = 2 \cdot (180/\pi) \cdot \arctan(Q_{WQ} / (C_v \cdot H_{WQ}^{5/2}))$ - Not $< 20$ degrees	$\Theta =$	0.4 deg
V-Notch Weir Top Width, $W_v$ $W_v = 2 \cdot Z_{WQ} \cdot \tan(\Theta/2)$	$W_v =$	0.01 ft



Elevation (ft)	Area (ft <sup>2</sup> )	Area (AC)	Δ Volume (ft <sup>3</sup> )	Total Volume (ft <sup>3</sup> )	Total Volume (ac-ft)
976	11,401	0.262	0	0	0.000
978	14,461	0.332	25,799	25,799	0.592
980	17,901	0.411	32,298	58,097	1.334
982	22,615	0.519	40,420	98,517	2.262
0	0	-	-	-	-
0	0	-	-	-	-
0	0	-	-	-	-
0	0	-	-	-	-

Sediment Basin Design Data Summary - Required on all Sediment Basin Plan Sheets

Permanent Pool

**Basin Volume - EWDB**

Project #: Canyon Creek Forest

20-096

Time: 8/2/2021 7:30

Work By: RPM

Volume computed using Conic Method For Reservoir Volumes

Volume = (1/3) \* (EL2-EL1)\*(Area1 + Area2 + (Area1\*Area2)<sup>0.5</sup>)

Elevation (ft)	Area (ft <sup>2</sup> )	Area (AC)	Δ Volume (ft <sup>3</sup> )	Total Volume (ft <sup>3</sup> )	Total Volume (ac-ft)
968	986.50	0.023	0	0	0.000
970	1964.65	0.045	2895	2895	0.066
972	3258.81	0.075	5169	8064	0.185
974	4868.96	0.112	8073	16137	0.370
975	5792.60	0.133	5324	21461	0.493
976	10290.87	0.236	7934	29395	0.675
0	0.00	-	-	-	-

# National Flood Hazard Layer FIRMette



94°19'8"W 38°54'35"N

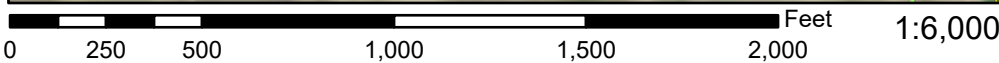
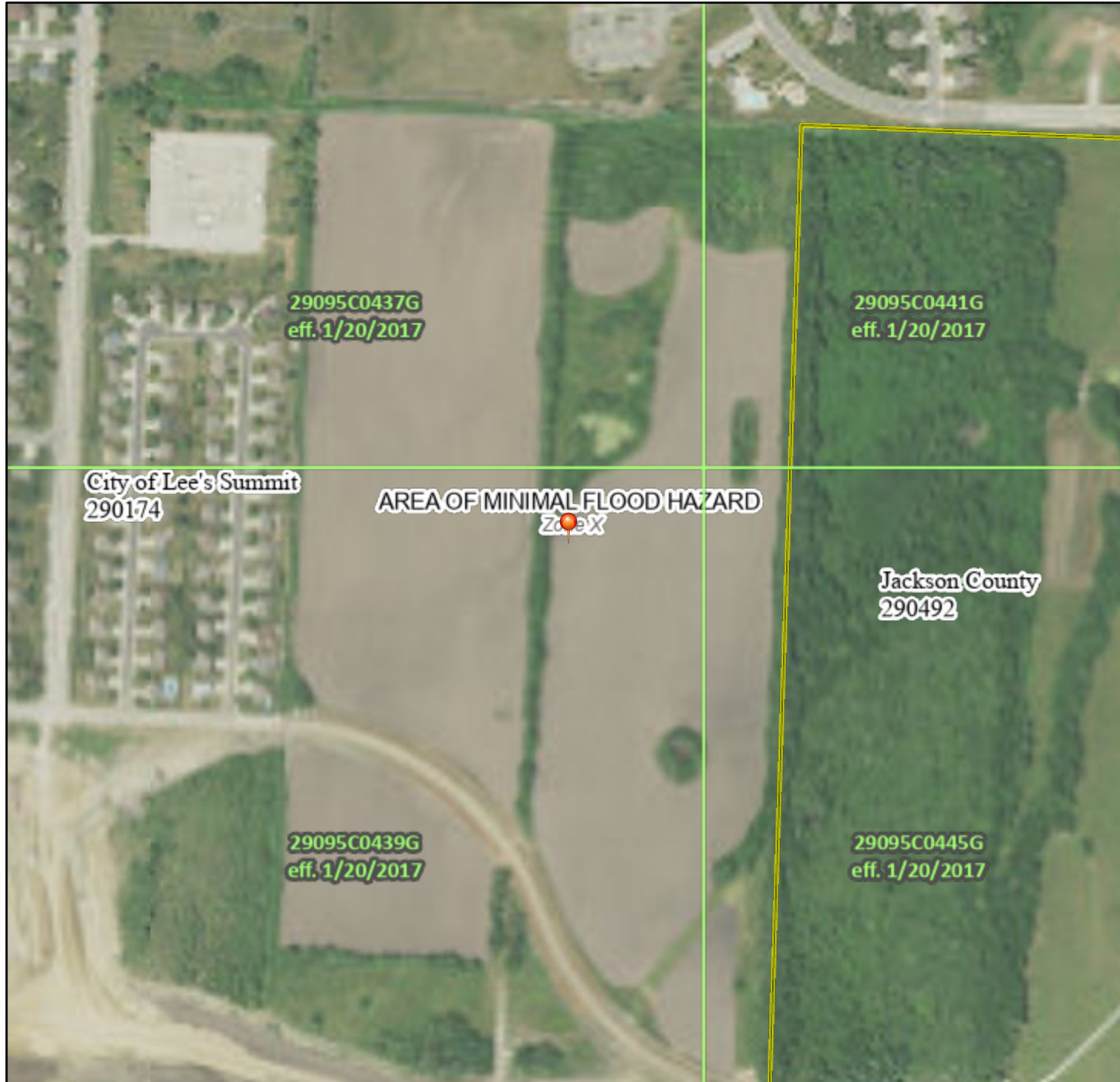

Basemap: USGS National Map: Orthoimagery: Data refreshed October, 2020

## Legend

SEE FIS REPORT FOR DETAILED LEGEND AND INDEX MAP FOR FIRM PANEL LAYOUT

SPECIAL FLOOD HAZARD AREAS		Without Base Flood Elevation (BFE) Zone A, V, A99
		With BFE or Depth Zone AE, AO, AH, VE, AR
		Regulatory Floodway
OTHER AREAS OF FLOOD HAZARD		0.2% Annual Chance Flood Hazard, Areas of 1% annual chance flood with average depth less than one foot or with drainage areas of less than one square mile Zone X
		Future Conditions 1% Annual Chance Flood Hazard Zone X
		Area with Reduced Flood Risk due to Levee. See Notes. Zone X
		Area with Flood Risk due to Levee Zone D
OTHER AREAS		NO SCREEN Area of Minimal Flood Hazard Zone X
		Effective LOMRs
GENERAL STRUCTURES		Area of Undetermined Flood Hazard Zone D
		Channel, Culvert, or Storm Sewer
		Levee, Dike, or Floodwall
OTHER FEATURES		20.2 Cross Sections with 1% Annual Chance Water Surface Elevation
		17.5 Cross Sections with 1% Annual Chance Water Surface Elevation
		Coastal Transect
		Base Flood Elevation Line (BFE)
		Limit of Study
		Jurisdiction Boundary
		Coastal Transect Baseline
		Profile Baseline
		Hydrographic Feature
MAP PANELS		Digital Data Available
		No Digital Data Available
		Unmapped



The pin displayed on the map is an approximate point selected by the user and does not represent an authoritative property location.

This map complies with FEMA's standards for the use of digital flood maps if it is not void as described below. The basemap shown complies with FEMA's basemap accuracy standards

The flood hazard information is derived directly from the authoritative NFHL web services provided by FEMA. This map was exported on 7/30/2021 at 10:56 AM and does not reflect changes or amendments subsequent to this date and time. The NFHL and effective information may change or become superseded by new data over time.

This map image is void if the one or more of the following map elements do not appear: basemap imagery, flood zone labels, legend, scale bar, map creation date, community identifiers, FIRM panel number, and FIRM effective date. Map images for unmapped and unmodernized areas cannot be used for regulatory purposes.





U.S. Fish and Wildlife Service

# National Wetlands Inventory

## Wetland Inventory Map

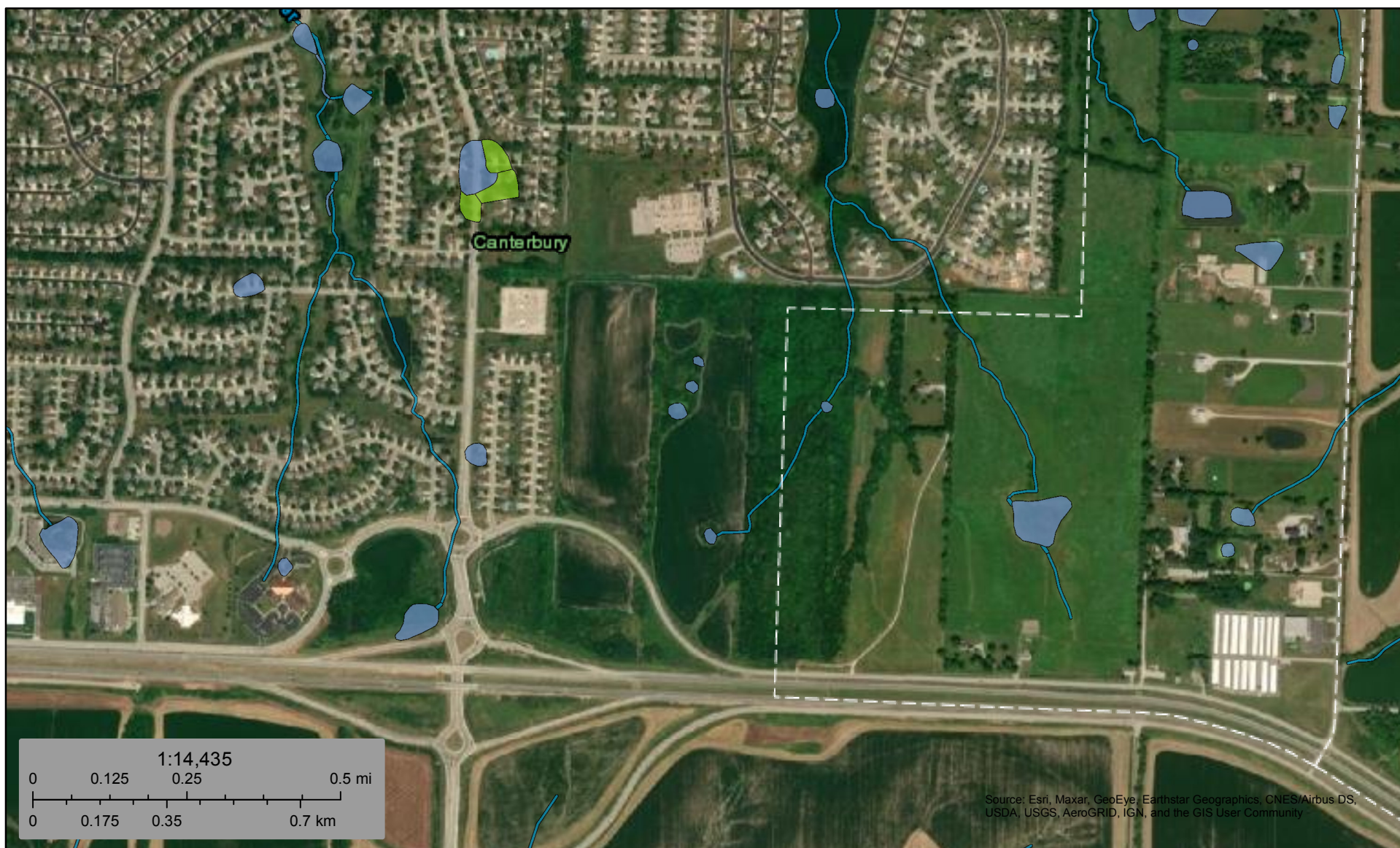

July 30, 2021

### Wetlands

- Estuarine and Marine Deepwater
- Estuarine and Marine Wetland

- Freshwater Emergent Wetland
- Freshwater Forested/Shrub Wetland
- Freshwater Pond

- Lake
- Other
- Riverine

This map is for general reference only. The US Fish and Wildlife Service is not responsible for the accuracy or currentness of the base data shown on this map. All wetlands related data should be used in accordance with the layer metadata found on the Wetlands Mapper web site.

## **APPENDIX B**

-NRCS Soil Resource Report

-HydroCAD Model Output Report





United States  
Department of  
Agriculture

NRCS

Natural  
Resources  
Conservation  
Service

A product of the National  
Cooperative Soil Survey,  
a joint effort of the United  
States Department of  
Agriculture and other  
Federal agencies, State  
agencies including the  
Agricultural Experiment  
Stations, and local  
participants

# Custom Soil Resource Report for Jackson County, Missouri

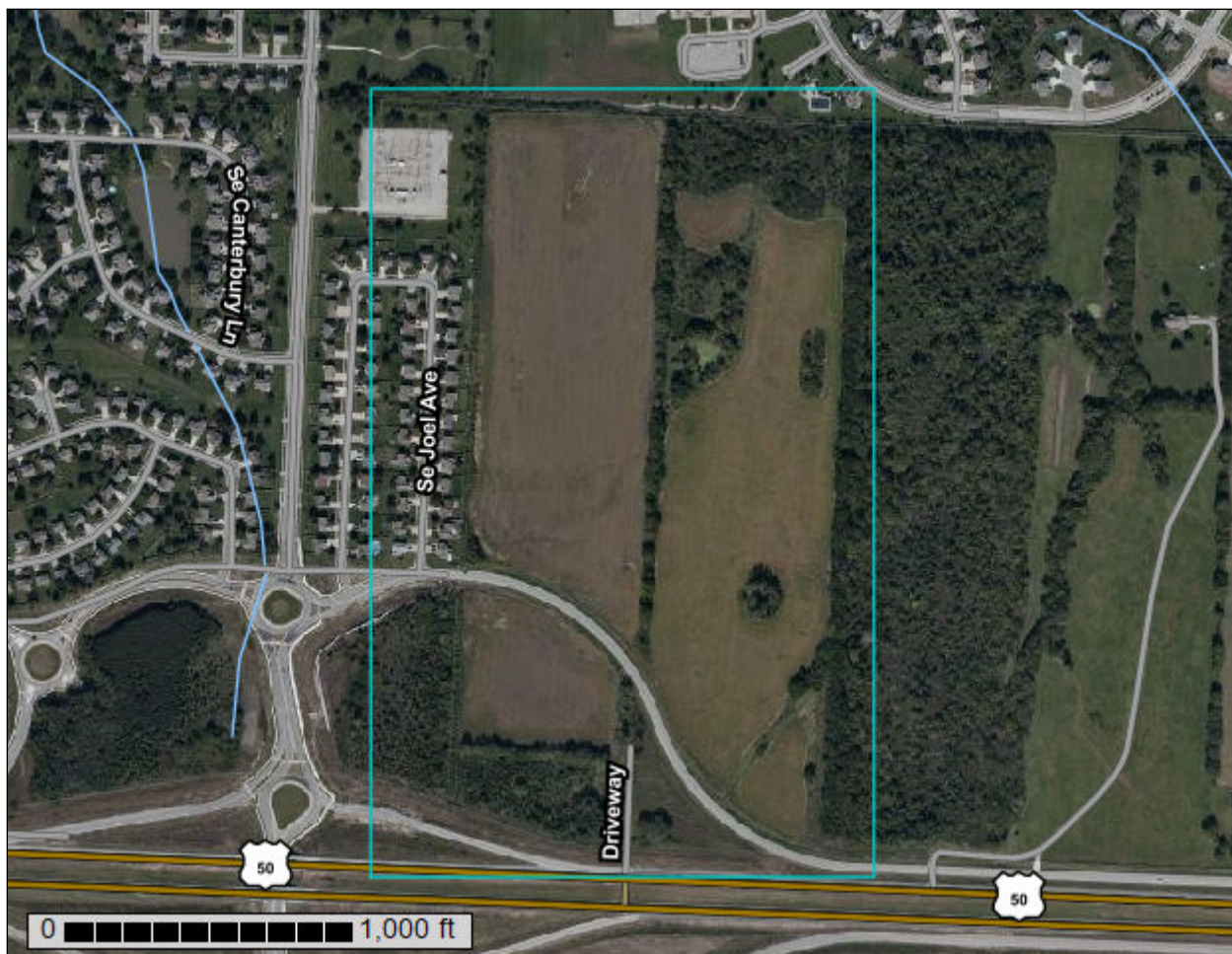

July 26, 2021

# Preface

---

Soil surveys contain information that affects land use planning in survey areas. They highlight soil limitations that affect various land uses and provide information about the properties of the soils in the survey areas. Soil surveys are designed for many different users, including farmers, ranchers, foresters, agronomists, urban planners, community officials, engineers, developers, builders, and home buyers. Also, conservationists, teachers, students, and specialists in recreation, waste disposal, and pollution control can use the surveys to help them understand, protect, or enhance the environment.

Various land use regulations of Federal, State, and local governments may impose special restrictions on land use or land treatment. Soil surveys identify soil properties that are used in making various land use or land treatment decisions. The information is intended to help the land users identify and reduce the effects of soil limitations on various land uses. The landowner or user is responsible for identifying and complying with existing laws and regulations.

Although soil survey information can be used for general farm, local, and wider area planning, onsite investigation is needed to supplement this information in some cases. Examples include soil quality assessments (<http://www.nrcs.usda.gov/wps/portal/nrcs/main/soils/health/>) and certain conservation and engineering applications. For more detailed information, contact your local USDA Service Center (<https://offices.sc.egov.usda.gov/locator/app?agency=nrcs>) or your NRCS State Soil Scientist ([http://www.nrcs.usda.gov/wps/portal/nrcs/detail/soils/contactus/?cid=nrcs142p2\\_053951](http://www.nrcs.usda.gov/wps/portal/nrcs/detail/soils/contactus/?cid=nrcs142p2_053951)).

Great differences in soil properties can occur within short distances. Some soils are seasonally wet or subject to flooding. Some are too unstable to be used as a foundation for buildings or roads. Clayey or wet soils are poorly suited to use as septic tank absorption fields. A high water table makes a soil poorly suited to basements or underground installations.

The National Cooperative Soil Survey is a joint effort of the United States Department of Agriculture and other Federal agencies, State agencies including the Agricultural Experiment Stations, and local agencies. The Natural Resources Conservation Service (NRCS) has leadership for the Federal part of the National Cooperative Soil Survey.

Information about soils is updated periodically. Updated information is available through the NRCS Web Soil Survey, the site for official soil survey information.

The U.S. Department of Agriculture (USDA) prohibits discrimination in all its programs and activities on the basis of race, color, national origin, age, disability, and where applicable, sex, marital status, familial status, parental status, religion, sexual orientation, genetic information, political beliefs, reprisal, or because all or a part of an individual's income is derived from any public assistance program. (Not all prohibited bases apply to all programs.) Persons with disabilities who require

alternative means for communication of program information (Braille, large print, audiotape, etc.) should contact USDA's TARGET Center at (202) 720-2600 (voice and TDD). To file a complaint of discrimination, write to USDA, Director, Office of Civil Rights, 1400 Independence Avenue, S.W., Washington, D.C. 20250-9410 or call (800) 795-3272 (voice) or (202) 720-6382 (TDD). USDA is an equal opportunity provider and employer.

# Contents

---

<b>Preface</b> .....	2
<b>How Soil Surveys Are Made</b> .....	5
<b>Soil Map</b> .....	8
Soil Map.....	9
Legend.....	10
Map Unit Legend.....	11
Map Unit Descriptions.....	11
Jackson County, Missouri.....	13
10000—Arisburg silt loam, 1 to 5 percent slopes.....	13
10082—Arisburg-Urban land complex, 1 to 5 percent slopes.....	14
10117—Sampsel silty clay loam, 5 to 9 percent slopes.....	16
10128—Sharpsburg-Urban land complex, 2 to 5 percent slopes.....	17
10180—Udarents-Urban land-Sampsel complex, 2 to 5 percent slopes....	18
10181—Udarents-Urban land-Sampsel complex, 5 to 9 percent slopes....	20
10183—Udarents-Urban land-Polo complex, 5 to 9 percent slopes.....	22
<b>Soil Information for All Uses</b> .....	25
Soil Properties and Qualities.....	25
Soil Qualities and Features.....	25
Hydrologic Soil Group.....	25
<b>References</b> .....	30



# How Soil Surveys Are Made

---

Soil surveys are made to provide information about the soils and miscellaneous areas in a specific area. They include a description of the soils and miscellaneous areas and their location on the landscape and tables that show soil properties and limitations affecting various uses. Soil scientists observed the steepness, length, and shape of the slopes; the general pattern of drainage; the kinds of crops and native plants; and the kinds of bedrock. They observed and described many soil profiles. A soil profile is the sequence of natural layers, or horizons, in a soil. The profile extends from the surface down into the unconsolidated material in which the soil formed or from the surface down to bedrock. The unconsolidated material is devoid of roots and other living organisms and has not been changed by other biological activity.

Currently, soils are mapped according to the boundaries of major land resource areas (MLRAs). MLRAs are geographically associated land resource units that share common characteristics related to physiography, geology, climate, water resources, soils, biological resources, and land uses (USDA, 2006). Soil survey areas typically consist of parts of one or more MLRA.

The soils and miscellaneous areas in a survey area occur in an orderly pattern that is related to the geology, landforms, relief, climate, and natural vegetation of the area. Each kind of soil and miscellaneous area is associated with a particular kind of landform or with a segment of the landform. By observing the soils and miscellaneous areas in the survey area and relating their position to specific segments of the landform, a soil scientist develops a concept, or model, of how they were formed. Thus, during mapping, this model enables the soil scientist to predict with a considerable degree of accuracy the kind of soil or miscellaneous area at a specific location on the landscape.

Commonly, individual soils on the landscape merge into one another as their characteristics gradually change. To construct an accurate soil map, however, soil scientists must determine the boundaries between the soils. They can observe only a limited number of soil profiles. Nevertheless, these observations, supplemented by an understanding of the soil-vegetation-landscape relationship, are sufficient to verify predictions of the kinds of soil in an area and to determine the boundaries.

Soil scientists recorded the characteristics of the soil profiles that they studied. They noted soil color, texture, size and shape of soil aggregates, kind and amount of rock fragments, distribution of plant roots, reaction, and other features that enable them to identify soils. After describing the soils in the survey area and determining their properties, the soil scientists assigned the soils to taxonomic classes (units). Taxonomic classes are concepts. Each taxonomic class has a set of soil characteristics with precisely defined limits. The classes are used as a basis for comparison to classify soils systematically. Soil taxonomy, the system of taxonomic classification used in the United States, is based mainly on the kind and character of soil properties and the arrangement of horizons within the profile. After the soil

scientists classified and named the soils in the survey area, they compared the individual soils with similar soils in the same taxonomic class in other areas so that they could confirm data and assemble additional data based on experience and research.

The objective of soil mapping is not to delineate pure map unit components; the objective is to separate the landscape into landforms or landform segments that have similar use and management requirements. Each map unit is defined by a unique combination of soil components and/or miscellaneous areas in predictable proportions. Some components may be highly contrasting to the other components of the map unit. The presence of minor components in a map unit in no way diminishes the usefulness or accuracy of the data. The delineation of such landforms and landform segments on the map provides sufficient information for the development of resource plans. If intensive use of small areas is planned, onsite investigation is needed to define and locate the soils and miscellaneous areas.

Soil scientists make many field observations in the process of producing a soil map. The frequency of observation is dependent upon several factors, including scale of mapping, intensity of mapping, design of map units, complexity of the landscape, and experience of the soil scientist. Observations are made to test and refine the soil-landscape model and predictions and to verify the classification of the soils at specific locations. Once the soil-landscape model is refined, a significantly smaller number of measurements of individual soil properties are made and recorded. These measurements may include field measurements, such as those for color, depth to bedrock, and texture, and laboratory measurements, such as those for content of sand, silt, clay, salt, and other components. Properties of each soil typically vary from one point to another across the landscape.

Observations for map unit components are aggregated to develop ranges of characteristics for the components. The aggregated values are presented. Direct measurements do not exist for every property presented for every map unit component. Values for some properties are estimated from combinations of other properties.

While a soil survey is in progress, samples of some of the soils in the area generally are collected for laboratory analyses and for engineering tests. Soil scientists interpret the data from these analyses and tests as well as the field-observed characteristics and the soil properties to determine the expected behavior of the soils under different uses. Interpretations for all of the soils are field tested through observation of the soils in different uses and under different levels of management. Some interpretations are modified to fit local conditions, and some new interpretations are developed to meet local needs. Data are assembled from other sources, such as research information, production records, and field experience of specialists. For example, data on crop yields under defined levels of management are assembled from farm records and from field or plot experiments on the same kinds of soil.

Predictions about soil behavior are based not only on soil properties but also on such variables as climate and biological activity. Soil conditions are predictable over long periods of time, but they are not predictable from year to year. For example, soil scientists can predict with a fairly high degree of accuracy that a given soil will have a high water table within certain depths in most years, but they cannot predict that a high water table will always be at a specific level in the soil on a specific date.

After soil scientists located and identified the significant natural bodies of soil in the survey area, they drew the boundaries of these bodies on aerial photographs and

## Custom Soil Resource Report

identified each as a specific map unit. Aerial photographs show trees, buildings, fields, roads, and rivers, all of which help in locating boundaries accurately.

# Soil Map

---

The soil map section includes the soil map for the defined area of interest, a list of soil map units on the map and extent of each map unit, and cartographic symbols displayed on the map. Also presented are various metadata about data used to produce the map, and a description of each soil map unit.

# Custom Soil Resource Report Soil Map

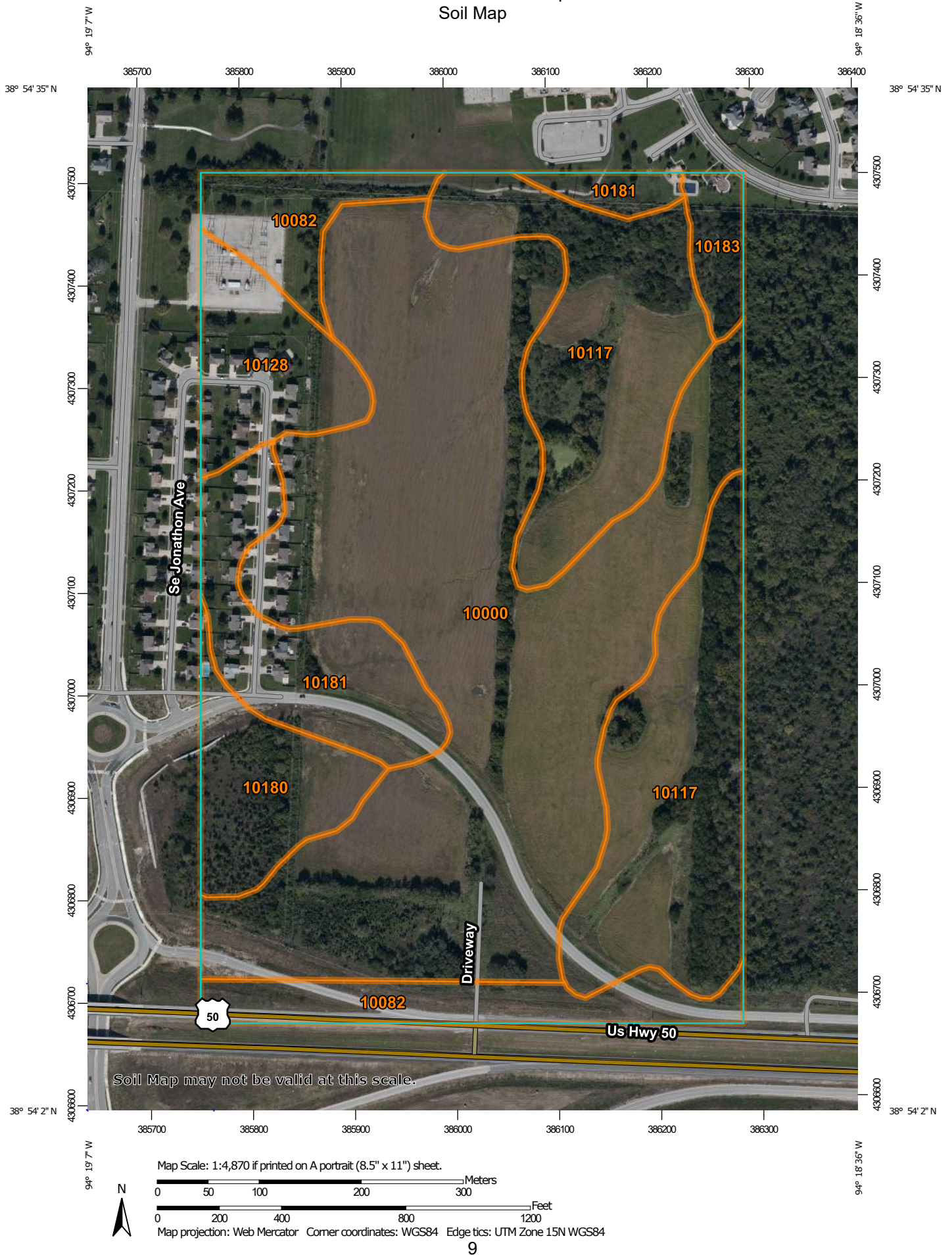

# Custom Soil Resource Report

## MAP LEGEND

### Area of Interest (AOI)

 Area of Interest (AOI)

### Soils

 Soil Map Unit Polygons

 Soil Map Unit Lines

 Soil Map Unit Points

### Special Point Features

 Blowout

 Borrow Pit

 Clay Spot

 Closed Depression

 Gravel Pit

 Gravelly Spot

 Landfill

 Lava Flow

 Marsh or swamp

 Mine or Quarry

 Miscellaneous Water

 Perennial Water

 Rock Outcrop

 Saline Spot

 Sandy Spot

 Severely Eroded Spot

 Sinkhole

 Slide or Slip

 Sodic Spot

 Spoil Area

 Stony Spot

 Very Stony Spot

 Wet Spot

 Other

 Special Line Features

### Water Features

 Streams and Canals

### Transportation

 Rails

 Interstate Highways

 US Routes

 Major Roads

 Local Roads

### Background

 Aerial Photography

## MAP INFORMATION

The soil surveys that comprise your AOI were mapped at 1:24,000.

Warning: Soil Map may not be valid at this scale.

Enlargement of maps beyond the scale of mapping can cause misunderstanding of the detail of mapping and accuracy of soil line placement. The maps do not show the small areas of contrasting soils that could have been shown at a more detailed scale.

Please rely on the bar scale on each map sheet for map measurements.

Source of Map: Natural Resources Conservation Service  
Web Soil Survey URL:  
Coordinate System: Web Mercator (EPSG:3857)

Maps from the Web Soil Survey are based on the Web Mercator projection, which preserves direction and shape but distorts distance and area. A projection that preserves area, such as the Albers equal-area conic projection, should be used if more accurate calculations of distance or area are required.

This product is generated from the USDA-NRCS certified data as of the version date(s) listed below.

Soil Survey Area: Jackson County, Missouri  
Survey Area Data: Version 22, May 29, 2020

Soil map units are labeled (as space allows) for map scales 1:50,000 or larger.

Date(s) aerial images were photographed: Sep 6, 2019—Nov 16, 2019

The orthophoto or other base map on which the soil lines were compiled and digitized probably differs from the background imagery displayed on these maps. As a result, some minor shifting of map unit boundaries may be evident.

## Map Unit Legend

Map Unit Symbol	Map Unit Name	Acres in AOI	Percent of AOI
10000	Arisburg silt loam, 1 to 5 percent slopes	50.5	46.1%
10082	Arisburg-Urban land complex, 1 to 5 percent slopes	9.1	8.3%
10117	Sampsel silty clay loam, 5 to 9 percent slopes	27.1	24.8%
10128	Sharpsburg-Urban land complex, 2 to 5 percent slopes	5.9	5.4%
10180	Udarents-Urban land-Sampsel complex, 2 to 5 percent slopes	5.8	5.3%
10181	Udarents-Urban land-Sampsel complex, 5 to 9 percent slopes	9.2	8.4%
10183	Udarents-Urban land-Polo complex, 5 to 9 percent slopes	1.9	1.8%
<b>Totals for Area of Interest</b>		<b>109.5</b>	<b>100.0%</b>

## Map Unit Descriptions

The map units delineated on the detailed soil maps in a soil survey represent the soils or miscellaneous areas in the survey area. The map unit descriptions, along with the maps, can be used to determine the composition and properties of a unit.

A map unit delineation on a soil map represents an area dominated by one or more major kinds of soil or miscellaneous areas. A map unit is identified and named according to the taxonomic classification of the dominant soils. Within a taxonomic class there are precisely defined limits for the properties of the soils. On the landscape, however, the soils are natural phenomena, and they have the characteristic variability of all natural phenomena. Thus, the range of some observed properties may extend beyond the limits defined for a taxonomic class. Areas of soils of a single taxonomic class rarely, if ever, can be mapped without including areas of other taxonomic classes. Consequently, every map unit is made up of the soils or miscellaneous areas for which it is named and some minor components that belong to taxonomic classes other than those of the major soils.

Most minor soils have properties similar to those of the dominant soil or soils in the map unit, and thus they do not affect use and management. These are called noncontrasting, or similar, components. They may or may not be mentioned in a particular map unit description. Other minor components, however, have properties and behavioral characteristics divergent enough to affect use or to require different management. These are called contrasting, or dissimilar, components. They generally are in small areas and could not be mapped separately because of the

scale used. Some small areas of strongly contrasting soils or miscellaneous areas are identified by a special symbol on the maps. If included in the database for a given area, the contrasting minor components are identified in the map unit descriptions along with some characteristics of each. A few areas of minor components may not have been observed, and consequently they are not mentioned in the descriptions, especially where the pattern was so complex that it was impractical to make enough observations to identify all the soils and miscellaneous areas on the landscape.

The presence of minor components in a map unit in no way diminishes the usefulness or accuracy of the data. The objective of mapping is not to delineate pure taxonomic classes but rather to separate the landscape into landforms or landform segments that have similar use and management requirements. The delineation of such segments on the map provides sufficient information for the development of resource plans. If intensive use of small areas is planned, however, onsite investigation is needed to define and locate the soils and miscellaneous areas.

An identifying symbol precedes the map unit name in the map unit descriptions. Each description includes general facts about the unit and gives important soil properties and qualities.

Soils that have profiles that are almost alike make up a *soil series*. Except for differences in texture of the surface layer, all the soils of a series have major horizons that are similar in composition, thickness, and arrangement.

Soils of one series can differ in texture of the surface layer, slope, stoniness, salinity, degree of erosion, and other characteristics that affect their use. On the basis of such differences, a soil series is divided into *soil phases*. Most of the areas shown on the detailed soil maps are phases of soil series. The name of a soil phase commonly indicates a feature that affects use or management. For example, Alpha silt loam, 0 to 2 percent slopes, is a phase of the Alpha series.

Some map units are made up of two or more major soils or miscellaneous areas. These map units are complexes, associations, or undifferentiated groups.

A *complex* consists of two or more soils or miscellaneous areas in such an intricate pattern or in such small areas that they cannot be shown separately on the maps. The pattern and proportion of the soils or miscellaneous areas are somewhat similar in all areas. Alpha-Beta complex, 0 to 6 percent slopes, is an example.

An *association* is made up of two or more geographically associated soils or miscellaneous areas that are shown as one unit on the maps. Because of present or anticipated uses of the map units in the survey area, it was not considered practical or necessary to map the soils or miscellaneous areas separately. The pattern and relative proportion of the soils or miscellaneous areas are somewhat similar. Alpha-Beta association, 0 to 2 percent slopes, is an example.

An *undifferentiated group* is made up of two or more soils or miscellaneous areas that could be mapped individually but are mapped as one unit because similar interpretations can be made for use and management. The pattern and proportion of the soils or miscellaneous areas in a mapped area are not uniform. An area can be made up of only one of the major soils or miscellaneous areas, or it can be made up of all of them. Alpha and Beta soils, 0 to 2 percent slopes, is an example.

Some surveys include *miscellaneous areas*. Such areas have little or no soil material and support little or no vegetation. Rock outcrop is an example.



## Jackson County, Missouri

### 10000—Arisburg silt loam, 1 to 5 percent slopes

#### Map Unit Setting

*National map unit symbol:* 2w22b

*Elevation:* 610 to 1,130 feet

*Mean annual precipitation:* 39 to 43 inches

*Mean annual air temperature:* 50 to 55 degrees F

*Frost-free period:* 177 to 220 days

*Farmland classification:* All areas are prime farmland

#### Map Unit Composition

*Arisburg and similar soils:* 87 percent

*Minor components:* 13 percent

*Estimates are based on observations, descriptions, and transects of the mapunit.*

#### Description of Arisburg

##### Setting

*Landform:* Interfluves

*Landform position (two-dimensional):* Summit

*Landform position (three-dimensional):* Interfluve

*Down-slope shape:* Convex

*Across-slope shape:* Convex

*Parent material:* Loess

##### Typical profile

*Ap - 0 to 6 inches:* silt loam

*A - 6 to 13 inches:* silt loam

*Bt - 13 to 19 inches:* silty clay loam

*Btg - 19 to 56 inches:* silty clay loam

*BCg - 56 to 79 inches:* silty clay loam

##### Properties and qualities

*Slope:* 1 to 5 percent

*Depth to restrictive feature:* More than 80 inches

*Drainage class:* Somewhat poorly drained

*Capacity of the most limiting layer to transmit water (Ksat):* Moderately high (0.20 to 0.60 in/hr)

*Depth to water table:* About 18 to 30 inches

*Frequency of flooding:* None

*Frequency of ponding:* None

*Maximum salinity:* Nonsaline to very slightly saline (0.0 to 2.0 mmhos/cm)

*Available water capacity:* High (about 11.5 inches)

##### Interpretive groups

*Land capability classification (irrigated):* None specified

*Land capability classification (nonirrigated):* 2e

*Hydrologic Soil Group:* C

*Ecological site:* R107BY007MO - Loess Upland Prairie *Amorpha canescens/*

*Andropogon gerardii-Zizia aurea* Leadplant/Big Bluestem-Golden Zizia

*Hydric soil rating:* No

**Minor Components**

**Greenton**

*Percent of map unit:* 5 percent  
*Landform:* Hillslopes  
*Landform position (two-dimensional):* Shoulder  
*Landform position (three-dimensional):* Side slope  
*Down-slope shape:* Convex  
*Across-slope shape:* Convex  
*Ecological site:* R109XY002MO - Loess Upland Prairie  
*Hydric soil rating:* No

**Sharpsburg**

*Percent of map unit:* 5 percent  
*Landform:* Ridges  
*Landform position (two-dimensional):* Summit  
*Landform position (three-dimensional):* Interfluve  
*Down-slope shape:* Linear  
*Across-slope shape:* Linear  
*Ecological site:* R109XY002MO - Loess Upland Prairie  
*Hydric soil rating:* No

**Haig**

*Percent of map unit:* 3 percent  
*Landform:* Flats  
*Landform position (two-dimensional):* Summit  
*Landform position (three-dimensional):* Talf  
*Down-slope shape:* Linear  
*Across-slope shape:* Convex  
*Ecological site:* R109XY001MO - Claypan Summit Prairie  
*Hydric soil rating:* Yes

**10082—Arisburg-Urban land complex, 1 to 5 percent slopes**

**Map Unit Setting**

*National map unit symbol:* 2w7ld  
*Elevation:* 750 to 1,130 feet  
*Mean annual precipitation:* 39 to 45 inches  
*Mean annual air temperature:* 50 to 55 degrees F  
*Frost-free period:* 177 to 220 days  
*Farmland classification:* All areas are prime farmland

**Map Unit Composition**

*Arisburg and similar soils:* 61 percent  
*Urban land:* 30 percent  
*Minor components:* 9 percent  
*Estimates are based on observations, descriptions, and transects of the mapunit.*

## Description of Arisburg

### Setting

*Landform:* Interfluves  
*Landform position (two-dimensional):* Summit  
*Landform position (three-dimensional):* Interfluve  
*Down-slope shape:* Convex  
*Across-slope shape:* Convex  
*Parent material:* Loess

### Typical profile

*Ap - 0 to 6 inches:* silt loam  
*A - 6 to 13 inches:* silt loam  
*Bt - 13 to 19 inches:* silty clay loam  
*Btg - 19 to 56 inches:* silty clay loam  
*BCg - 56 to 79 inches:* silty clay loam

### Properties and qualities

*Slope:* 1 to 5 percent  
*Depth to restrictive feature:* More than 80 inches  
*Drainage class:* Somewhat poorly drained  
*Capacity of the most limiting layer to transmit water (Ksat):* Moderately high (0.20 to 0.60 in/hr)  
*Depth to water table:* About 18 to 30 inches  
*Frequency of flooding:* None  
*Frequency of ponding:* None  
*Maximum salinity:* Nonsaline to very slightly saline (0.0 to 2.0 mmhos/cm)  
*Available water capacity:* High (about 11.5 inches)

### Interpretive groups

*Land capability classification (irrigated):* None specified  
*Land capability classification (nonirrigated):* 2e  
*Hydrologic Soil Group:* C  
*Ecological site:* R107BY007MO - Loess Upland Prairie *Amorpha canescens/*  
*Andropogon gerardii-Zizia aurea* Leadplant/Big Bluestem-Golden Zizia  
*Hydric soil rating:* No

## Description of Urban Land

### Interpretive groups

*Land capability classification (irrigated):* None specified  
*Land capability classification (nonirrigated):* 8  
*Hydric soil rating:* No

## Minor Components

### Sampsel

*Percent of map unit:* 3 percent  
*Landform:* Hills  
*Landform position (two-dimensional):* Backslope  
*Landform position (three-dimensional):* Side slope  
*Down-slope shape:* Convex  
*Across-slope shape:* Concave  
*Ecological site:* R109XY010MO - Interbedded Sedimentary Upland Savanna  
*Hydric soil rating:* Yes

**Greenton**

*Percent of map unit:* 3 percent  
*Landform:* Hillslopes  
*Landform position (two-dimensional):* Shoulder  
*Landform position (three-dimensional):* Side slope  
*Down-slope shape:* Convex  
*Across-slope shape:* Convex  
*Ecological site:* R109XY002MO - Loess Upland Prairie  
*Hydric soil rating:* No

**Sharpsburg**

*Percent of map unit:* 3 percent  
*Landform:* Ridges  
*Landform position (two-dimensional):* Summit  
*Landform position (three-dimensional):* Interfluve  
*Down-slope shape:* Linear  
*Across-slope shape:* Linear  
*Ecological site:* R109XY002MO - Loess Upland Prairie  
*Hydric soil rating:* No

**10117—Sampsel silty clay loam, 5 to 9 percent slopes**

**Map Unit Setting**

*National map unit symbol:* 2qkzz  
*Elevation:* 600 to 900 feet  
*Mean annual precipitation:* 33 to 41 inches  
*Mean annual air temperature:* 50 to 55 degrees F  
*Frost-free period:* 177 to 220 days  
*Farmland classification:* Prime farmland if drained

**Map Unit Composition**

*Sampsel and similar soils:* 85 percent  
*Estimates are based on observations, descriptions, and transects of the mapunit.*

**Description of Sampsel**

**Setting**

*Landform:* Hillslopes  
*Landform position (two-dimensional):* Shoulder  
*Landform position (three-dimensional):* Side slope  
*Down-slope shape:* Concave  
*Across-slope shape:* Convex, concave  
*Parent material:* Residuum weathered from shale

**Typical profile**

*Ap - 0 to 13 inches:* silty clay loam  
*Bt - 13 to 80 inches:* silty clay

**Properties and qualities**

*Slope:* 5 to 9 percent  
*Depth to restrictive feature:* More than 80 inches  
*Drainage class:* Somewhat poorly drained  
*Runoff class:* Very high  
*Capacity of the most limiting layer to transmit water (Ksat):* Moderately low to moderately high (0.06 to 0.20 in/hr)  
*Depth to water table:* About 0 to 18 inches  
*Frequency of flooding:* None  
*Frequency of ponding:* None  
*Maximum salinity:* Nonsaline to very slightly saline (0.0 to 2.0 mmhos/cm)  
*Available water capacity:* Moderate (about 8.6 inches)

**Interpretive groups**

*Land capability classification (irrigated):* None specified  
*Land capability classification (nonirrigated):* 3e  
*Hydrologic Soil Group:* C/D  
*Ecological site:* R109XY010MO - Interbedded Sedimentary Upland Savanna  
*Other vegetative classification:* Grass/Prairie (Herbaceous Vegetation)  
*Hydric soil rating:* No

**10128—Sharpsburg-Urban land complex, 2 to 5 percent slopes**

**Map Unit Setting**

*National map unit symbol:* 2ql09  
*Elevation:* 1,000 to 1,300 feet  
*Mean annual precipitation:* 33 to 41 inches  
*Mean annual air temperature:* 50 to 55 degrees F  
*Frost-free period:* 177 to 220 days  
*Farmland classification:* All areas are prime farmland

**Map Unit Composition**

*Sharpsburg and similar soils:* 60 percent  
*Urban land:* 35 percent  
*Estimates are based on observations, descriptions, and transects of the mapunit.*

**Description of Sharpsburg**

**Setting**

*Landform:* Interfluves  
*Landform position (two-dimensional):* Summit  
*Landform position (three-dimensional):* Interfluve  
*Down-slope shape:* Convex  
*Across-slope shape:* Convex  
*Parent material:* Loess

**Typical profile**

*A - 0 to 17 inches:* silt loam  
*Bt - 17 to 55 inches:* silty clay loam  
*C - 55 to 60 inches:* silty clay loam

**Properties and qualities**

*Slope:* 2 to 5 percent  
*Depth to restrictive feature:* More than 80 inches  
*Drainage class:* Moderately well drained  
*Runoff class:* High  
*Capacity of the most limiting layer to transmit water (Ksat):* Moderately low to moderately high (0.06 to 0.20 in/hr)  
*Depth to water table:* About 24 to 35 inches  
*Frequency of flooding:* None  
*Frequency of ponding:* None  
*Maximum salinity:* Nonsaline to very slightly saline (0.0 to 2.0 mmhos/cm)  
*Available water capacity:* Very high (about 12.0 inches)

**Interpretive groups**

*Land capability classification (irrigated):* None specified  
*Land capability classification (nonirrigated):* 2e  
*Hydrologic Soil Group:* D  
*Ecological site:* R109XY002MO - Loess Upland Prairie  
*Other vegetative classification:* Grass/Prairie (Herbaceous Vegetation)  
*Hydric soil rating:* No

**Description of Urban Land**

**Setting**

*Landform:* Interfluves  
*Landform position (two-dimensional):* Summit  
*Landform position (three-dimensional):* Interfluve

**Interpretive groups**

*Land capability classification (irrigated):* None specified  
*Land capability classification (nonirrigated):* 8  
*Hydric soil rating:* No

**10180—Udarents-Urban land-Sampsel complex, 2 to 5 percent slopes**

**Map Unit Setting**

*National map unit symbol:* 1n85h  
*Elevation:* 600 to 900 feet  
*Mean annual precipitation:* 33 to 43 inches  
*Mean annual air temperature:* 50 to 57 degrees F  
*Frost-free period:* 175 to 220 days  
*Farmland classification:* All areas are prime farmland

**Map Unit Composition**

*Udarents and similar soils:* 41 percent  
*Urban land:* 39 percent  
*Sampsel and similar soils:* 15 percent  
*Estimates are based on observations, descriptions, and transects of the mapunit.*

## Description of Udarents

### Setting

*Landform position (two-dimensional):* Summit

*Landform position (three-dimensional):* Crest

*Down-slope shape:* Convex

*Across-slope shape:* Convex

*Parent material:* Mine spoil or earthy fill

### Typical profile

*C1 - 0 to 5 inches:* silt loam

*C2 - 5 to 80 inches:* silty clay loam

### Properties and qualities

*Slope:* 2 to 5 percent

*Depth to restrictive feature:* More than 80 inches

*Drainage class:* Somewhat poorly drained

*Runoff class:* Very high

*Capacity of the most limiting layer to transmit water (Ksat):* Moderately low to moderately high (0.14 to 0.57 in/hr)

*Depth to water table:* More than 80 inches

*Frequency of flooding:* None

*Frequency of ponding:* None

*Maximum salinity:* Nonsaline to very slightly saline (0.0 to 2.0 mmhos/cm)

*Available water capacity:* Moderate (about 9.0 inches)

### Interpretive groups

*Land capability classification (irrigated):* None specified

*Land capability classification (nonirrigated):* 6e

*Hydrologic Soil Group:* C

*Ecological site:* R107BY002MO - Deep Loess Upland Prairie *Amorpha canescens*/Schizachyrium scoparium-Sporobolus heterolepis Leadplant/Little Bluestem-Prairie Dropseed

*Other vegetative classification:* Mixed/Transitional (Mixed Native Vegetation)

*Hydric soil rating:* No

## Description of Urban Land

### Setting

*Landform:* Interfluves

*Landform position (two-dimensional):* Summit

*Landform position (three-dimensional):* Interfluve

*Across-slope shape:* Convex

### Interpretive groups

*Land capability classification (irrigated):* None specified

*Land capability classification (nonirrigated):* 8

*Hydric soil rating:* No

## Description of Sampsel

### Setting

*Landform:* Hillslopes

*Landform position (two-dimensional):* Footslope

*Landform position (three-dimensional):* Base slope

*Down-slope shape:* Concave

*Across-slope shape:* Convex

## Custom Soil Resource Report

*Parent material:* Residuum weathered from shale

### Typical profile

*Ap - 0 to 13 inches:* silty clay loam

*Bt - 13 to 80 inches:* silty clay

### Properties and qualities

*Slope:* 2 to 5 percent

*Depth to restrictive feature:* More than 80 inches

*Drainage class:* Somewhat poorly drained

*Runoff class:* Very high

*Capacity of the most limiting layer to transmit water (Ksat):* Moderately low to moderately high (0.06 to 0.20 in/hr)

*Depth to water table:* About 0 to 18 inches

*Frequency of flooding:* None

*Frequency of ponding:* None

*Maximum salinity:* Nonsaline to very slightly saline (0.0 to 2.0 mmhos/cm)

*Available water capacity:* Moderate (about 8.6 inches)

### Interpretive groups

*Land capability classification (irrigated):* None specified

*Land capability classification (nonirrigated):* 2e

*Hydrologic Soil Group:* C/D

*Ecological site:* R109XY010MO - Interbedded Sedimentary Upland Savanna

*Other vegetative classification:* Grass/Prairie (Herbaceous Vegetation)

*Hydric soil rating:* No

## 10181—Udarents-Urban land-Sampsel complex, 5 to 9 percent slopes

### Map Unit Setting

*National map unit symbol:* 1n85g

*Elevation:* 600 to 900 feet

*Mean annual precipitation:* 33 to 43 inches

*Mean annual air temperature:* 50 to 57 degrees F

*Frost-free period:* 175 to 220 days

*Farmland classification:* Farmland of statewide importance

### Map Unit Composition

*Udarents and similar soils:* 41 percent

*Urban land:* 39 percent

*Sampsel and similar soils:* 15 percent

*Estimates are based on observations, descriptions, and transects of the mapunit.*

### Description of Udarents

#### Setting

*Landform position (two-dimensional):* Shoulder

*Landform position (three-dimensional):* Side slope

*Down-slope shape:* Convex

*Across-slope shape:* Convex



## Custom Soil Resource Report

*Parent material:* Mine spoil or earthy fill

### Typical profile

*C1 - 0 to 5 inches:* silt loam  
*C2 - 5 to 80 inches:* silty clay loam

### Properties and qualities

*Slope:* 5 to 9 percent  
*Depth to restrictive feature:* More than 80 inches  
*Drainage class:* Somewhat poorly drained  
*Runoff class:* Very high  
*Capacity of the most limiting layer to transmit water (Ksat):* Moderately low to moderately high (0.14 to 0.57 in/hr)  
*Depth to water table:* More than 80 inches  
*Frequency of flooding:* None  
*Frequency of ponding:* None  
*Maximum salinity:* Nonsaline to very slightly saline (0.0 to 2.0 mmhos/cm)  
*Available water capacity:* Moderate (about 9.0 inches)

### Interpretive groups

*Land capability classification (irrigated):* None specified  
*Land capability classification (nonirrigated):* 6e  
*Hydrologic Soil Group:* C  
*Ecological site:* R107BY002MO - Deep Loess Upland Prairie *Amorpha canescens*/Schizachyrium scoparium-Sporobolus heterolepis Leadplant/Little Bluestem-Prairie Dropseed  
*Other vegetative classification:* Mixed/Transitional (Mixed Native Vegetation)  
*Hydric soil rating:* No

## Description of Urban Land

### Setting

*Landform:* Hillslopes  
*Landform position (two-dimensional):* Shoulder  
*Landform position (three-dimensional):* Side slope  
*Across-slope shape:* Convex

### Interpretive groups

*Land capability classification (irrigated):* None specified  
*Land capability classification (nonirrigated):* 8  
*Hydric soil rating:* No

## Description of Sampsel

### Setting

*Landform:* Hillslopes  
*Landform position (two-dimensional):* Footslope  
*Landform position (three-dimensional):* Base slope  
*Down-slope shape:* Concave  
*Across-slope shape:* Convex  
*Parent material:* Residuum weathered from shale

### Typical profile

*Ap - 0 to 13 inches:* silty clay loam  
*Bt - 13 to 80 inches:* silty clay

### Properties and qualities

*Slope:* 5 to 9 percent

## Custom Soil Resource Report

*Depth to restrictive feature:* More than 80 inches  
*Drainage class:* Somewhat poorly drained  
*Runoff class:* Very high  
*Capacity of the most limiting layer to transmit water (Ksat):* Moderately low to moderately high (0.06 to 0.20 in/hr)  
*Depth to water table:* About 0 to 18 inches  
*Frequency of flooding:* None  
*Frequency of ponding:* None  
*Maximum salinity:* Nonsaline to very slightly saline (0.0 to 2.0 mmhos/cm)  
*Available water capacity:* Moderate (about 8.6 inches)

### Interpretive groups

*Land capability classification (irrigated):* None specified  
*Land capability classification (nonirrigated):* 3e  
*Hydrologic Soil Group:* C/D  
*Ecological site:* R109XY010MO - Interbedded Sedimentary Upland Savanna  
*Other vegetative classification:* Grass/Prairie (Herbaceous Vegetation)  
*Hydric soil rating:* No

## 10183—Udarents-Urban land-Polo complex, 5 to 9 percent slopes

### Map Unit Setting

*National map unit symbol:* 1n85d  
*Elevation:* 600 to 1,000 feet  
*Mean annual precipitation:* 33 to 41 inches  
*Mean annual air temperature:* 50 to 57 degrees F  
*Frost-free period:* 175 to 220 days  
*Farmland classification:* Farmland of statewide importance

### Map Unit Composition

*Udarents and similar soils:* 41 percent  
*Urban land:* 39 percent  
*Polo and similar soils:* 15 percent  
*Estimates are based on observations, descriptions, and transects of the mapunit.*

### Description of Udarents

#### Setting

*Landform position (two-dimensional):* Shoulder  
*Landform position (three-dimensional):* Side slope  
*Down-slope shape:* Convex  
*Across-slope shape:* Convex  
*Parent material:* Mine spoil or earthy fill

#### Typical profile

*C1 - 0 to 5 inches:* silt loam  
*C2 - 5 to 80 inches:* silty clay loam

#### Properties and qualities

*Slope:* 5 to 9 percent

## Custom Soil Resource Report

*Depth to restrictive feature:* More than 80 inches  
*Drainage class:* Somewhat poorly drained  
*Runoff class:* Very high  
*Capacity of the most limiting layer to transmit water (Ksat):* Moderately low to moderately high (0.14 to 0.57 in/hr)  
*Depth to water table:* More than 80 inches  
*Frequency of flooding:* None  
*Frequency of ponding:* None  
*Maximum salinity:* Nonsaline to very slightly saline (0.0 to 2.0 mmhos/cm)  
*Available water capacity:* Moderate (about 9.0 inches)

### Interpretive groups

*Land capability classification (irrigated):* None specified  
*Land capability classification (nonirrigated):* 6e  
*Hydrologic Soil Group:* C  
*Ecological site:* R107BY002MO - Deep Loess Upland Prairie *Amorpha canescens*/Schizachyrium scoparium-Sporobolus heterolepis Leadplant/Little Bluestem-Prairie Dropseed  
*Other vegetative classification:* Mixed/Transitional (Mixed Native Vegetation)  
*Hydric soil rating:* No

### Description of Urban Land

#### Setting

*Landform:* Hillslopes  
*Landform position (two-dimensional):* Shoulder  
*Landform position (three-dimensional):* Side slope  
*Across-slope shape:* Convex

#### Interpretive groups

*Land capability classification (irrigated):* None specified  
*Land capability classification (nonirrigated):* 8  
*Hydric soil rating:* No

### Description of Polo

#### Setting

*Landform:* Hillslopes  
*Landform position (two-dimensional):* Shoulder  
*Landform position (three-dimensional):* Side slope  
*Down-slope shape:* Concave  
*Across-slope shape:* Concave, convex  
*Parent material:* Loess over residuum

#### Typical profile

*A - 0 to 12 inches:* silt loam  
*BA - 12 to 29 inches:* silty clay loam  
*Bt1 - 29 to 35 inches:* silty clay loam  
*2Bt2 - 35 to 80 inches:* silty clay

#### Properties and qualities

*Slope:* 5 to 9 percent  
*Depth to restrictive feature:* More than 80 inches  
*Drainage class:* Well drained  
*Runoff class:* High  
*Capacity of the most limiting layer to transmit water (Ksat):* Moderately low to moderately high (0.06 to 0.20 in/hr)

## Custom Soil Resource Report

*Depth to water table:* More than 80 inches

*Frequency of flooding:* None

*Frequency of ponding:* None

*Maximum salinity:* Nonsaline to very slightly saline (0.0 to 2.0 mmhos/cm)

*Available water capacity:* High (about 9.9 inches)

### **Interpretive groups**

*Land capability classification (irrigated):* None specified

*Land capability classification (nonirrigated):* 3e

*Hydrologic Soil Group:* C

*Ecological site:* R107BY007MO - Loess Upland Prairie *Amorpha canescens*/

*Andropogon gerardii*-*Zizia aurea* Leadplant/Big Bluestem-Golden *Zizia*

*Other vegetative classification:* Grass/Prairie (Herbaceous Vegetation)

*Hydric soil rating:* No

# **Soil Information for All Uses**

---

## **Soil Properties and Qualities**

The Soil Properties and Qualities section includes various soil properties and qualities displayed as thematic maps with a summary table for the soil map units in the selected area of interest. A single value or rating for each map unit is generated by aggregating the interpretive ratings of individual map unit components. This aggregation process is defined for each property or quality.

## **Soil Qualities and Features**

Soil qualities are behavior and performance attributes that are not directly measured, but are inferred from observations of dynamic conditions and from soil properties. Example soil qualities include natural drainage, and frost action. Soil features are attributes that are not directly part of the soil. Example soil features include slope and depth to restrictive layer. These features can greatly impact the use and management of the soil.

## **Hydrologic Soil Group**

Hydrologic soil groups are based on estimates of runoff potential. Soils are assigned to one of four groups according to the rate of water infiltration when the soils are not protected by vegetation, are thoroughly wet, and receive precipitation from long-duration storms.

The soils in the United States are assigned to four groups (A, B, C, and D) and three dual classes (A/D, B/D, and C/D). The groups are defined as follows:

Group A. Soils having a high infiltration rate (low runoff potential) when thoroughly wet. These consist mainly of deep, well drained to excessively drained sands or gravelly sands. These soils have a high rate of water transmission.

Group B. Soils having a moderate infiltration rate when thoroughly wet. These consist chiefly of moderately deep or deep, moderately well drained or well drained soils that have moderately fine texture to moderately coarse texture. These soils have a moderate rate of water transmission.

## Custom Soil Resource Report

Group C. Soils having a slow infiltration rate when thoroughly wet. These consist chiefly of soils having a layer that impedes the downward movement of water or soils of moderately fine texture or fine texture. These soils have a slow rate of water transmission.

Group D. Soils having a very slow infiltration rate (high runoff potential) when thoroughly wet. These consist chiefly of clays that have a high shrink-swell potential, soils that have a high water table, soils that have a claypan or clay layer at or near the surface, and soils that are shallow over nearly impervious material. These soils have a very slow rate of water transmission.

If a soil is assigned to a dual hydrologic group (A/D, B/D, or C/D), the first letter is for drained areas and the second is for undrained areas. Only the soils that in their natural condition are in group D are assigned to dual classes.

Custom Soil Resource Report  
Map—Hydrologic Soil Group



# Custom Soil Resource Report

## MAP LEGEND

### Area of Interest (AOI)









 Area of Interest (AOI)

### Soils

#### Soil Rating Polygons





 A  
 A/D  
 B  
 B/D  
 C  
 C/D  
 D  
 Not rated or not available

#### Soil Rating Lines

 A  
 A/D  
 B  
 B/D  
 C  
 C/D  
 D  
 Not rated or not available

#### Soil Rating Points





 A  
 A/D  
 B  
 B/D

 C  
 C/D  
 D  
 Not rated or not available

### Water Features

 Streams and Canals

### Transportation

 Rails  
 Interstate Highways  
 US Routes  
 Major Roads  
 Local Roads

### Background

 Aerial Photography

## MAP INFORMATION

The soil surveys that comprise your AOI were mapped at 1:24,000.

Warning: Soil Map may not be valid at this scale.

Enlargement of maps beyond the scale of mapping can cause misunderstanding of the detail of mapping and accuracy of soil line placement. The maps do not show the small areas of contrasting soils that could have been shown at a more detailed scale.

Please rely on the bar scale on each map sheet for map measurements.

Source of Map: Natural Resources Conservation Service  
 Web Soil Survey URL:  
 Coordinate System: Web Mercator (EPSG:3857)

Maps from the Web Soil Survey are based on the Web Mercator projection, which preserves direction and shape but distorts distance and area. A projection that preserves area, such as the Albers equal-area conic projection, should be used if more accurate calculations of distance or area are required.

This product is generated from the USDA-NRCS certified data as of the version date(s) listed below.

Soil Survey Area: Jackson County, Missouri  
 Survey Area Data: Version 22, May 29, 2020

Soil map units are labeled (as space allows) for map scales 1:50,000 or larger.

Date(s) aerial images were photographed: Sep 6, 2019—Nov 16, 2019

The orthophoto or other base map on which the soil lines were compiled and digitized probably differs from the background imagery displayed on these maps. As a result, some minor shifting of map unit boundaries may be evident.



**Table—Hydrologic Soil Group**

Map unit symbol	Map unit name	Rating	Acres in AOI	Percent of AOI
10000	Arisburg silt loam, 1 to 5 percent slopes	C	50.5	46.1%
10082	Arisburg-Urban land complex, 1 to 5 percent slopes	C	9.1	8.3%
10117	Sampsel silty clay loam, 5 to 9 percent slopes	C/D	27.1	24.8%
10128	Sharpsburg-Urban land complex, 2 to 5 percent slopes	D	5.9	5.4%
10180	Udarents-Urban land-Sampsel complex, 2 to 5 percent slopes	C	5.8	5.3%
10181	Udarents-Urban land-Sampsel complex, 5 to 9 percent slopes	C	9.2	8.4%
10183	Udarents-Urban land-Polo complex, 5 to 9 percent slopes	C	1.9	1.8%
<b>Totals for Area of Interest</b>			<b>109.5</b>	<b>100.0%</b>

**Rating Options—Hydrologic Soil Group***Aggregation Method:* Dominant Condition*Component Percent Cutoff:* None Specified*Tie-break Rule:* Higher

# References

---

- American Association of State Highway and Transportation Officials (AASHTO). 2004. Standard specifications for transportation materials and methods of sampling and testing. 24th edition.
- American Society for Testing and Materials (ASTM). 2005. Standard classification of soils for engineering purposes. ASTM Standard D2487-00.
- Cowardin, L.M., V. Carter, F.C. Golet, and E.T. LaRoe. 1979. Classification of wetlands and deep-water habitats of the United States. U.S. Fish and Wildlife Service FWS/OBS-79/31.
- Federal Register. July 13, 1994. Changes in hydric soils of the United States.
- Federal Register. September 18, 2002. Hydric soils of the United States.
- Hurt, G.W., and L.M. Vasilas, editors. Version 6.0, 2006. Field indicators of hydric soils in the United States.
- National Research Council. 1995. Wetlands: Characteristics and boundaries.
- Soil Survey Division Staff. 1993. Soil survey manual. Soil Conservation Service. U.S. Department of Agriculture Handbook 18. [http://www.nrcs.usda.gov/wps/portal/nrcs/detail/national/soils/?cid=nrcs142p2\\_054262](http://www.nrcs.usda.gov/wps/portal/nrcs/detail/national/soils/?cid=nrcs142p2_054262)
- Soil Survey Staff. 1999. Soil taxonomy: A basic system of soil classification for making and interpreting soil surveys. 2nd edition. Natural Resources Conservation Service, U.S. Department of Agriculture Handbook 436. [http://www.nrcs.usda.gov/wps/portal/nrcs/detail/national/soils/?cid=nrcs142p2\\_053577](http://www.nrcs.usda.gov/wps/portal/nrcs/detail/national/soils/?cid=nrcs142p2_053577)
- Soil Survey Staff. 2010. Keys to soil taxonomy. 11th edition. U.S. Department of Agriculture, Natural Resources Conservation Service. [http://www.nrcs.usda.gov/wps/portal/nrcs/detail/national/soils/?cid=nrcs142p2\\_053580](http://www.nrcs.usda.gov/wps/portal/nrcs/detail/national/soils/?cid=nrcs142p2_053580)
- Tiner, R.W., Jr. 1985. Wetlands of Delaware. U.S. Fish and Wildlife Service and Delaware Department of Natural Resources and Environmental Control, Wetlands Section.
- United States Army Corps of Engineers, Environmental Laboratory. 1987. Corps of Engineers wetlands delineation manual. Waterways Experiment Station Technical Report Y-87-1.
- United States Department of Agriculture, Natural Resources Conservation Service. National forestry manual. [http://www.nrcs.usda.gov/wps/portal/nrcs/detail/soils/home/?cid=nrcs142p2\\_053374](http://www.nrcs.usda.gov/wps/portal/nrcs/detail/soils/home/?cid=nrcs142p2_053374)
- United States Department of Agriculture, Natural Resources Conservation Service. National range and pasture handbook. <http://www.nrcs.usda.gov/wps/portal/nrcs/detail/national/landuse/rangepasture/?cid=stelpdb1043084>

## Custom Soil Resource Report

United States Department of Agriculture, Natural Resources Conservation Service. National soil survey handbook, title 430-VI. [http://www.nrcs.usda.gov/wps/portal/nrcs/detail/soils/scientists/?cid=nrcs142p2\\_054242](http://www.nrcs.usda.gov/wps/portal/nrcs/detail/soils/scientists/?cid=nrcs142p2_054242)

United States Department of Agriculture, Natural Resources Conservation Service. 2006. Land resource regions and major land resource areas of the United States, the Caribbean, and the Pacific Basin. U.S. Department of Agriculture Handbook 296. [http://www.nrcs.usda.gov/wps/portal/nrcs/detail/national/soils/?cid=nrcs142p2\\_053624](http://www.nrcs.usda.gov/wps/portal/nrcs/detail/national/soils/?cid=nrcs142p2_053624)

United States Department of Agriculture, Soil Conservation Service. 1961. Land capability classification. U.S. Department of Agriculture Handbook 210. [http://www.nrcs.usda.gov/Internet/FSE\\_DOCUMENTS/nrcs142p2\\_052290.pdf](http://www.nrcs.usda.gov/Internet/FSE_DOCUMENTS/nrcs142p2_052290.pdf)

Existing Conditions

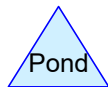
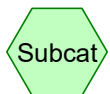
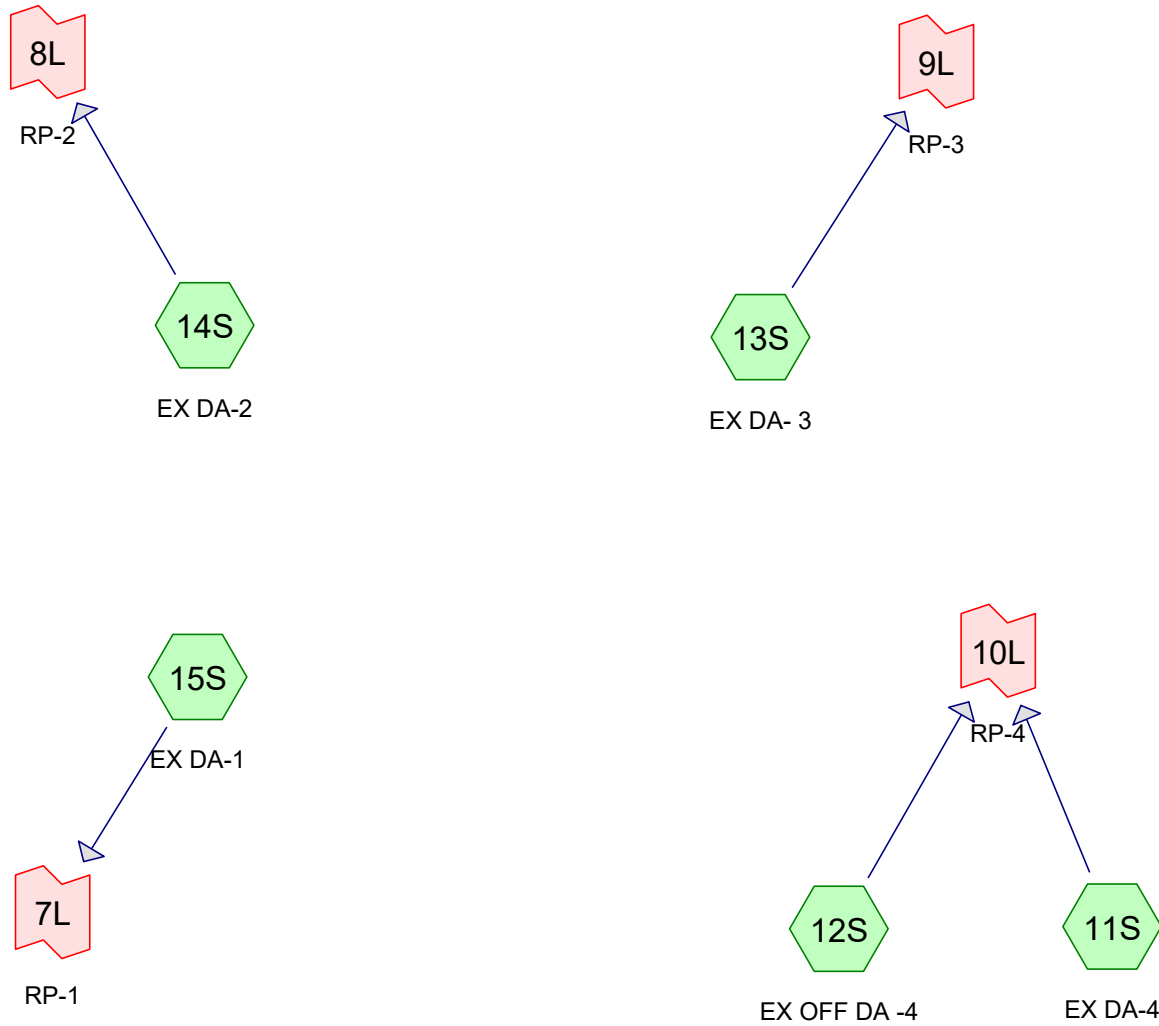

**Routing Diagram for 20-205-HYDRO-EX**

Prepared by {enter your company name here}, Printed 7/30/2021  
HydroCAD® 10.00-26 s/n 08825 © 2020 HydroCAD Software Solutions LLC

**20-205-HYDRO-EX**

Prepared by {enter your company name here}

HydroCAD® 10.00-26 s/n 08825 © 2020 HydroCAD Software Solutions LLC

Type II 24-hr 2-Year Rainfall=3.50"

Printed 7/30/2021

Page 2

**Summary for Subcatchment 11S: EX DA-4**

Runoff = 38.59 cfs @ 12.12 hrs, Volume= 2.622 af, Depth&gt; 1.63"

Runoff by SCS TR-20 method, UH=SCS, Weighted-CN, Time Span= 5.00-20.00 hrs, dt= 0.05 hrs  
Type II 24-hr 2-Year Rainfall=3.50"

Area (ac)	CN	Description
8.950	79	Pasture/grassland/range, Fair, HSG C
10.300	84	Pasture/grassland/range, Fair, HSG D
19.250	82	Weighted Average
19.250		100.00% Pervious Area

Tc (min)	Length (feet)	Slope (ft/ft)	Velocity (ft/sec)	Capacity (cfs)	Description
8.3	100	0.0260	0.20		<b>Sheet Flow,</b> Grass: Short n= 0.150 P2= 3.60"
11.1	750	0.0260	1.13		<b>Shallow Concentrated Flow,</b> Short Grass Pasture Kv= 7.0 fps
19.4	850	Total			

**Subcatchment 11S: EX DA-4**

Hydrograph

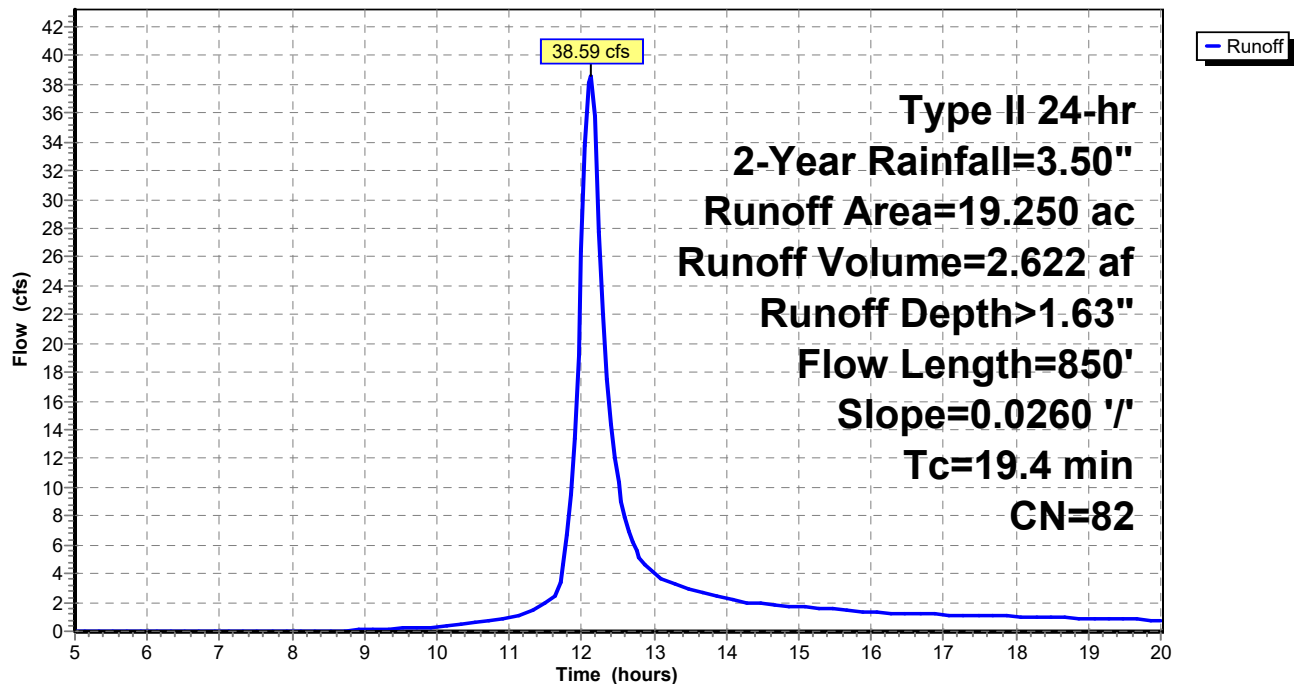

**20-205-HYDRO-EX**

Prepared by {enter your company name here}

HydroCAD® 10.00-26 s/n 08825 © 2020 HydroCAD Software Solutions LLC

Type II 24-hr 2-Year Rainfall=3.50"

Printed 7/30/2021

Page 3

**Summary for Subcatchment 12S: EX OFF DA -4**

Runoff = 11.43 cfs @ 12.18 hrs, Volume= 0.939 af, Depth&gt; 2.46"

Runoff by SCS TR-20 method, UH=SCS, Weighted-CN, Time Span= 5.00-20.00 hrs, dt= 0.05 hrs  
Type II 24-hr 2-Year Rainfall=3.50"

Area (ac)	CN	Description
4.580	92	Paved roads w/open ditches, 50% imp, HSG C
2.290		50.00% Pervious Area
2.290		50.00% Impervious Area

Tc (min)	Length (feet)	Slope (ft/ft)	Velocity (ft/sec)	Capacity (cfs)	Description
1.1	100	0.0200	1.46		<b>Sheet Flow,</b> Smooth surfaces n= 0.011 P2= 3.60"
24.1	1,430	0.0200	0.99		<b>Shallow Concentrated Flow,</b> Short Grass Pasture Kv= 7.0 fps
25.2	1,530	Total			

**Subcatchment 12S: EX OFF DA -4**

Hydrograph

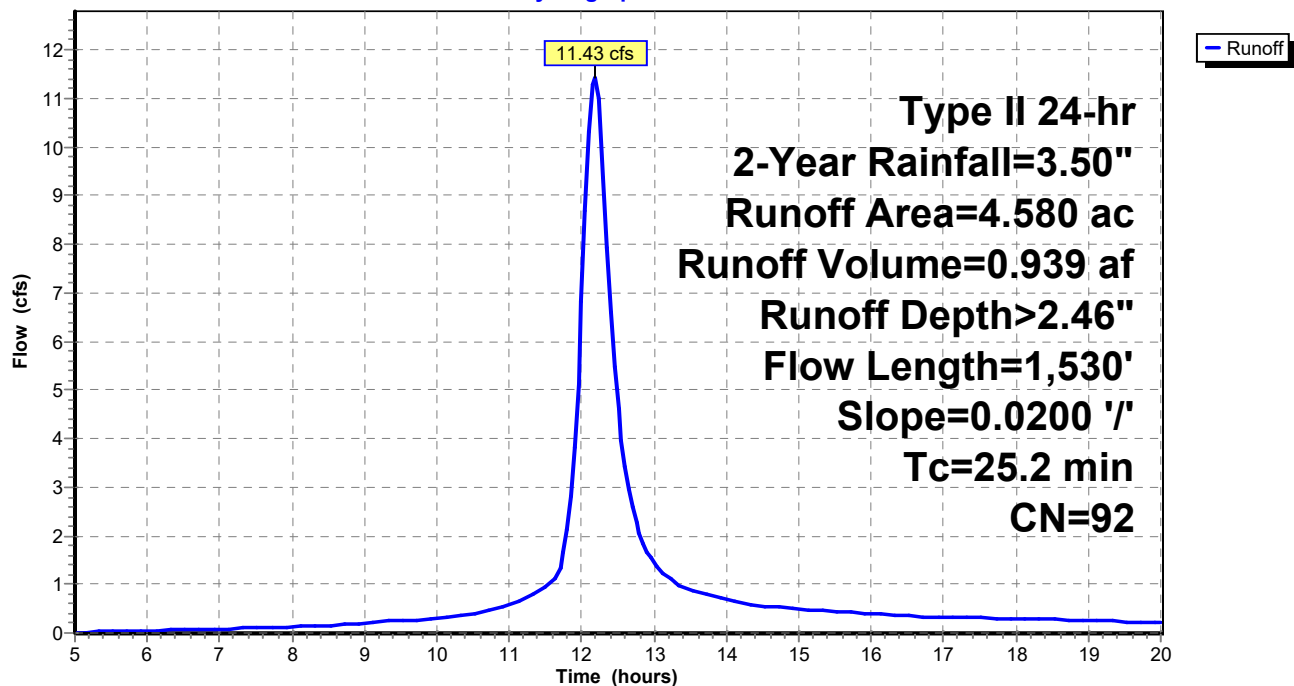

**20-205-HYDRO-EX**

Prepared by {enter your company name here}

HydroCAD® 10.00-26 s/n 08825 © 2020 HydroCAD Software Solutions LLC

Type II 24-hr 2-Year Rainfall=3.50"

Printed 7/30/2021

Page 4

**Summary for Subcatchment 13S: EX DA- 3**

Runoff = 36.97 cfs @ 12.31 hrs, Volume= 3.631 af, Depth&gt; 1.48"

Runoff by SCS TR-20 method, UH=SCS, Weighted-CN, Time Span= 5.00-20.00 hrs, dt= 0.05 hrs  
Type II 24-hr 2-Year Rainfall=3.50"

Area (ac)	CN	Description
2.920	76	Woods/grass comb., Fair, HSG C
14.020	79	Pasture/grassland/range, Fair, HSG C
7.890	82	Woods/grass comb., Fair, HSG D
4.520	84	Pasture/grassland/range, Fair, HSG D
29.350	80	Weighted Average
29.350		100.00% Pervious Area

Tc (min)	Length (feet)	Slope (ft/ft)	Velocity (ft/sec)	Capacity (cfs)	Description
9.1	100	0.0205	0.18		<b>Sheet Flow,</b> Grass: Short n= 0.150 P2= 3.60"
26.0	1,565	0.0205	1.00		<b>Shallow Concentrated Flow,</b> Short Grass Pasture Kv= 7.0 fps
35.1	1,665	Total			

**Subcatchment 13S: EX DA- 3**

Hydrograph

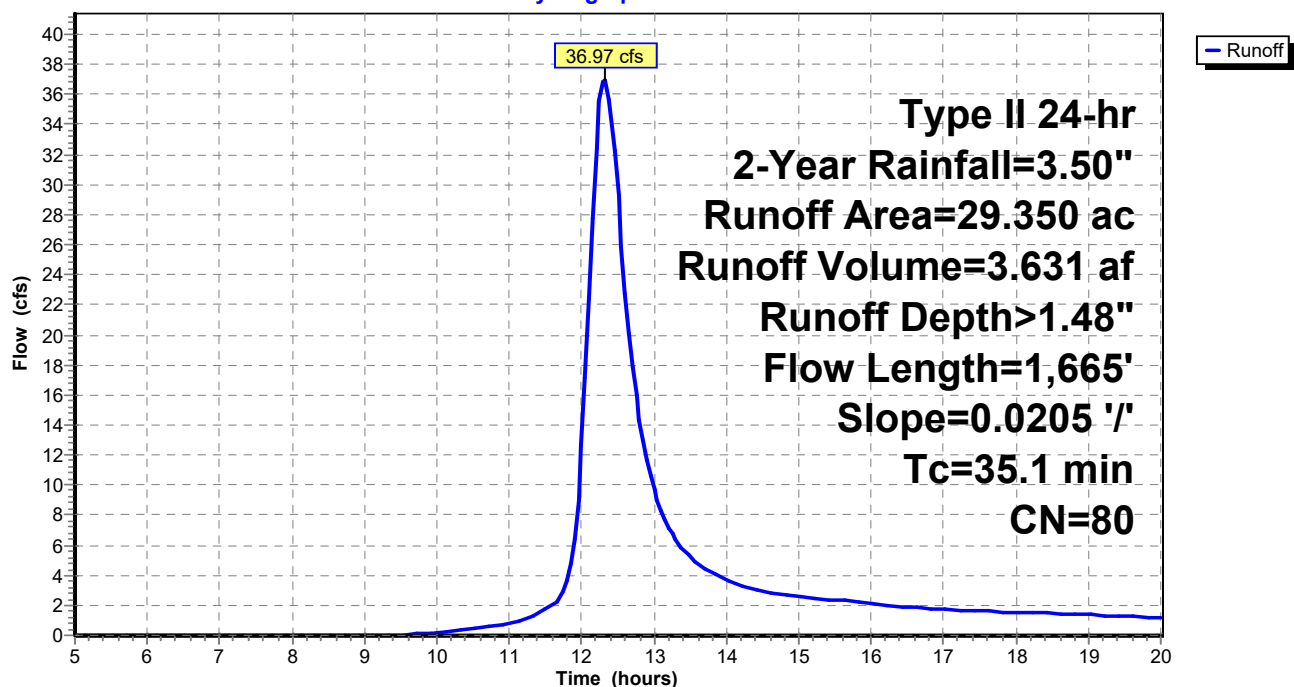

**20-205-HYDRO-EX**

Prepared by {enter your company name here}

HydroCAD® 10.00-26 s/n 08825 © 2020 HydroCAD Software Solutions LLC

Type II 24-hr 2-Year Rainfall=3.50"

Printed 7/30/2021

Page 5

**Summary for Subcatchment 14S: EX DA-2**

Runoff = 7.26 cfs @ 12.16 hrs, Volume= 0.532 af, Depth&gt; 1.49"

Runoff by SCS TR-20 method, UH=SCS, Weighted-CN, Time Span= 5.00-20.00 hrs, dt= 0.05 hrs  
Type II 24-hr 2-Year Rainfall=3.50"

Area (ac)	CN	Description
3.220	79	Pasture/grassland/range, Fair, HSG C
1.060	84	Pasture/grassland/range, Fair, HSG D
4.280	80	Weighted Average
4.280		100.00% Pervious Area

Tc (min)	Length (feet)	Slope (ft/ft)	Velocity (ft/sec)	Capacity (cfs)	Description
9.2	100	0.0200	0.18		<b>Sheet Flow,</b> Grass: Short n= 0.150 P2= 3.60"
13.0	770	0.0200	0.99		<b>Shallow Concentrated Flow,</b> Short Grass Pasture Kv= 7.0 fps
22.2	870	Total			

**Subcatchment 14S: EX DA-2**

Hydrograph



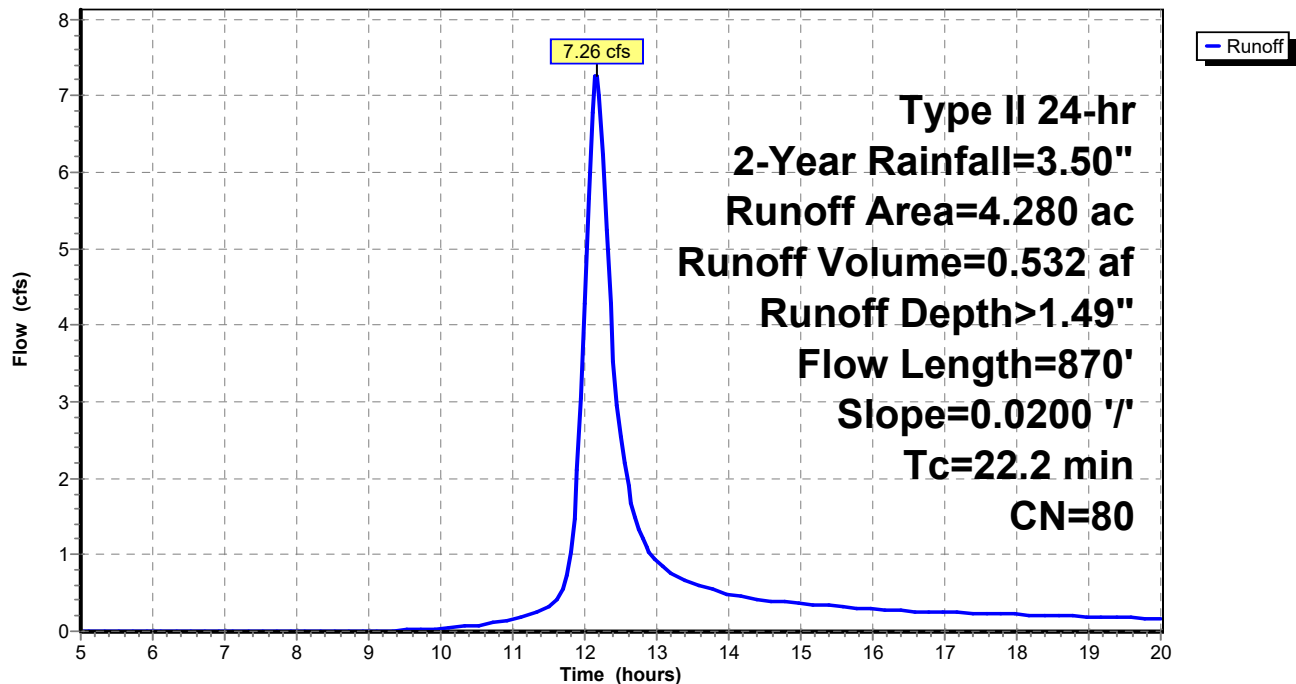

**20-205-HYDRO-EX**

Prepared by {enter your company name here}

HydroCAD® 10.00-26 s/n 08825 © 2020 HydroCAD Software Solutions LLC

Type II 24-hr 2-Year Rainfall=3.50"

Printed 7/30/2021

Page 6

**Summary for Subcatchment 15S: EX DA-1**

Runoff = 14.34 cfs @ 12.19 hrs, Volume= 1.129 af, Depth&gt; 1.42"

Runoff by SCS TR-20 method, UH=SCS, Weighted-CN, Time Span= 5.00-20.00 hrs, dt= 0.05 hrs  
Type II 24-hr 2-Year Rainfall=3.50"

Area (ac)	CN	Description
0.590	76	Woods/grass comb., Fair, HSG C
8.930	79	Pasture/grassland/range, Fair, HSG C
9.520	79	Weighted Average
9.520		100.00% Pervious Area

Tc (min)	Length (feet)	Slope (ft/ft)	Velocity (ft/sec)	Capacity (cfs)	Description
10.3	100	0.0152	0.16		<b>Sheet Flow,</b> Grass: Short n= 0.150 P2= 3.60"
14.5	750	0.0152	0.86		<b>Shallow Concentrated Flow,</b> Short Grass Pasture Kv= 7.0 fps
24.8	850	Total			

**Subcatchment 15S: EX DA-1**

Hydrograph

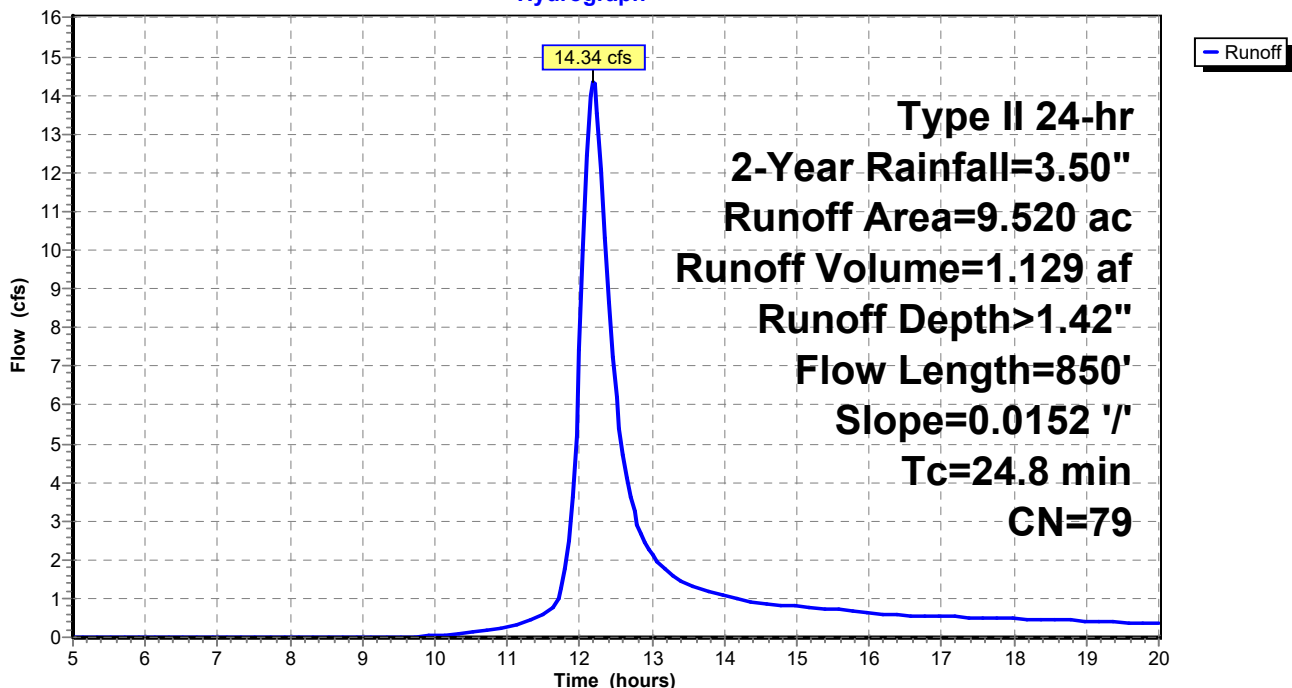

**Summary for Link 7L: RP-1**

Inflow Area = 9.520 ac, 0.00% Impervious, Inflow Depth > 1.42" for 2-Year event  
Inflow = 14.34 cfs @ 12.19 hrs, Volume= 1.129 af  
Primary = 14.34 cfs @ 12.19 hrs, Volume= 1.129 af, Atten= 0%, Lag= 0.0 min

Primary outflow = Inflow, Time Span= 5.00-20.00 hrs, dt= 0.05 hrs

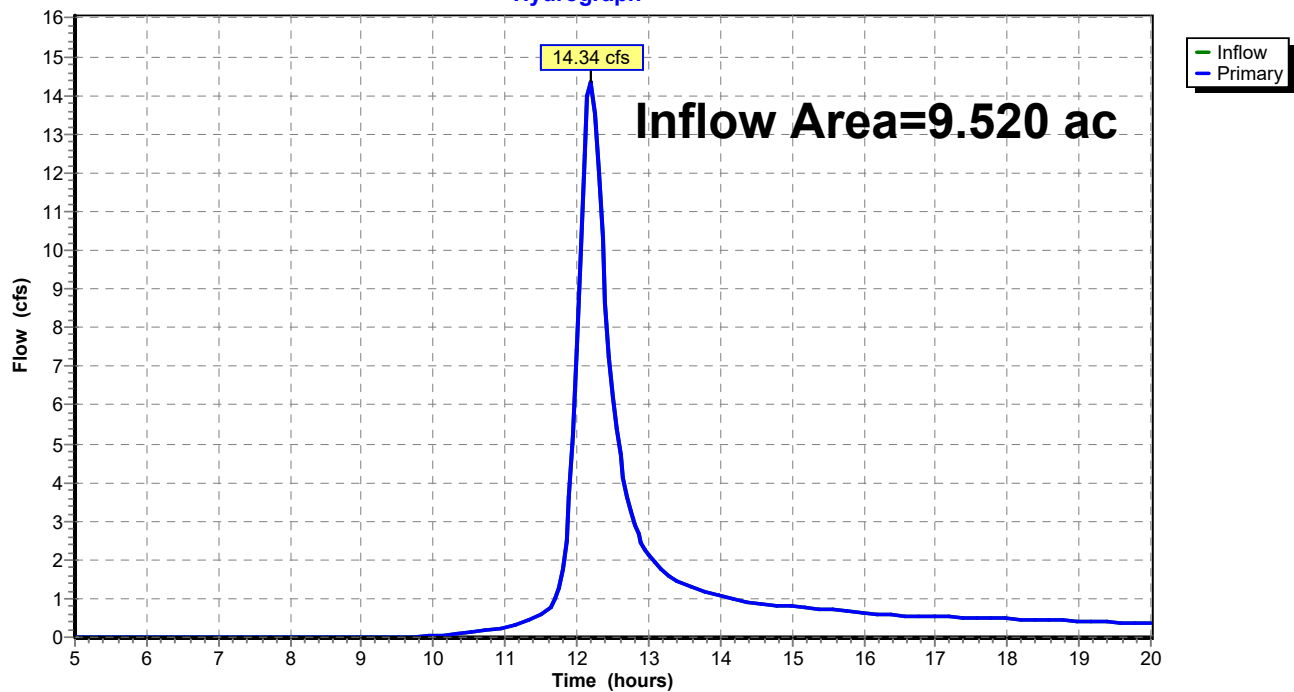
**Link 7L: RP-1****Hydrograph**

**Summary for Link 8L: RP-2**

Inflow Area = 4.280 ac, 0.00% Impervious, Inflow Depth > 1.49" for 2-Year event  
Inflow = 7.26 cfs @ 12.16 hrs, Volume= 0.532 af  
Primary = 7.26 cfs @ 12.16 hrs, Volume= 0.532 af, Atten= 0%, Lag= 0.0 min

Primary outflow = Inflow, Time Span= 5.00-20.00 hrs, dt= 0.05 hrs

**Link 8L: RP-2**

Hydrograph

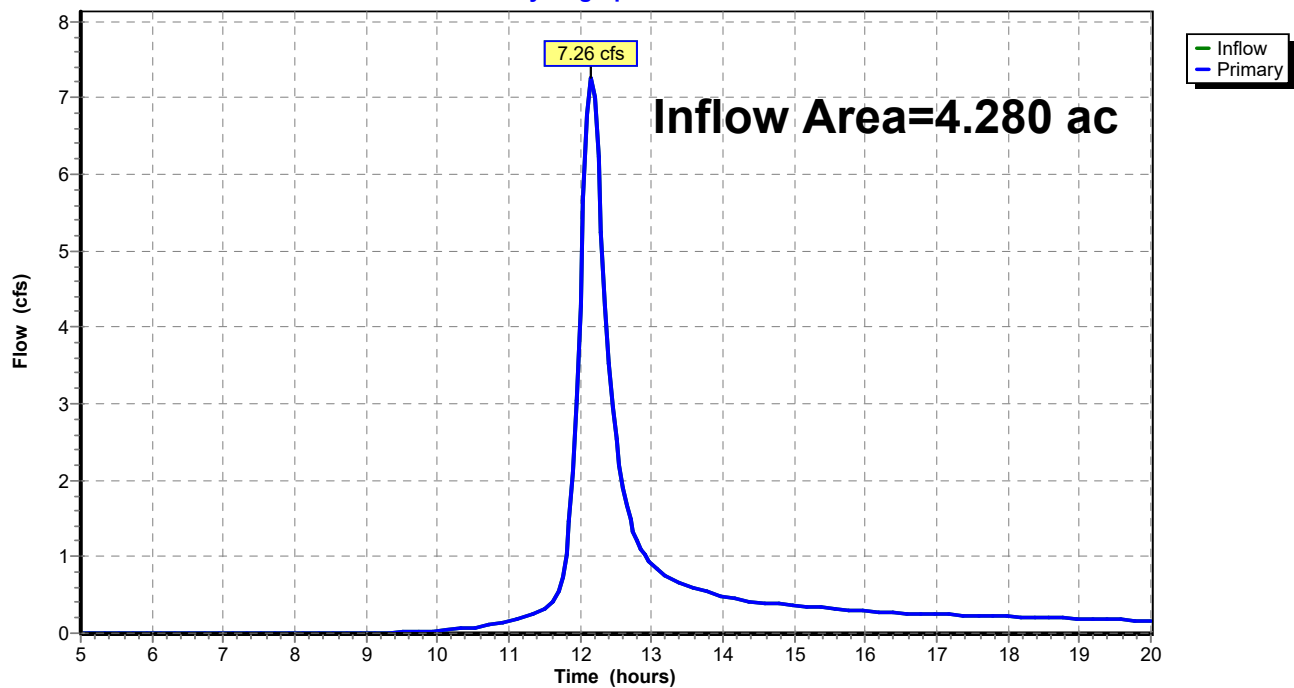

**Summary for Link 9L: RP-3**

Inflow Area = 29.350 ac, 0.00% Impervious, Inflow Depth > 1.48" for 2-Year event  
Inflow = 36.97 cfs @ 12.31 hrs, Volume= 3.631 af  
Primary = 36.97 cfs @ 12.31 hrs, Volume= 3.631 af, Atten= 0%, Lag= 0.0 min

Primary outflow = Inflow, Time Span= 5.00-20.00 hrs, dt= 0.05 hrs

**Link 9L: RP-3**

Hydrograph

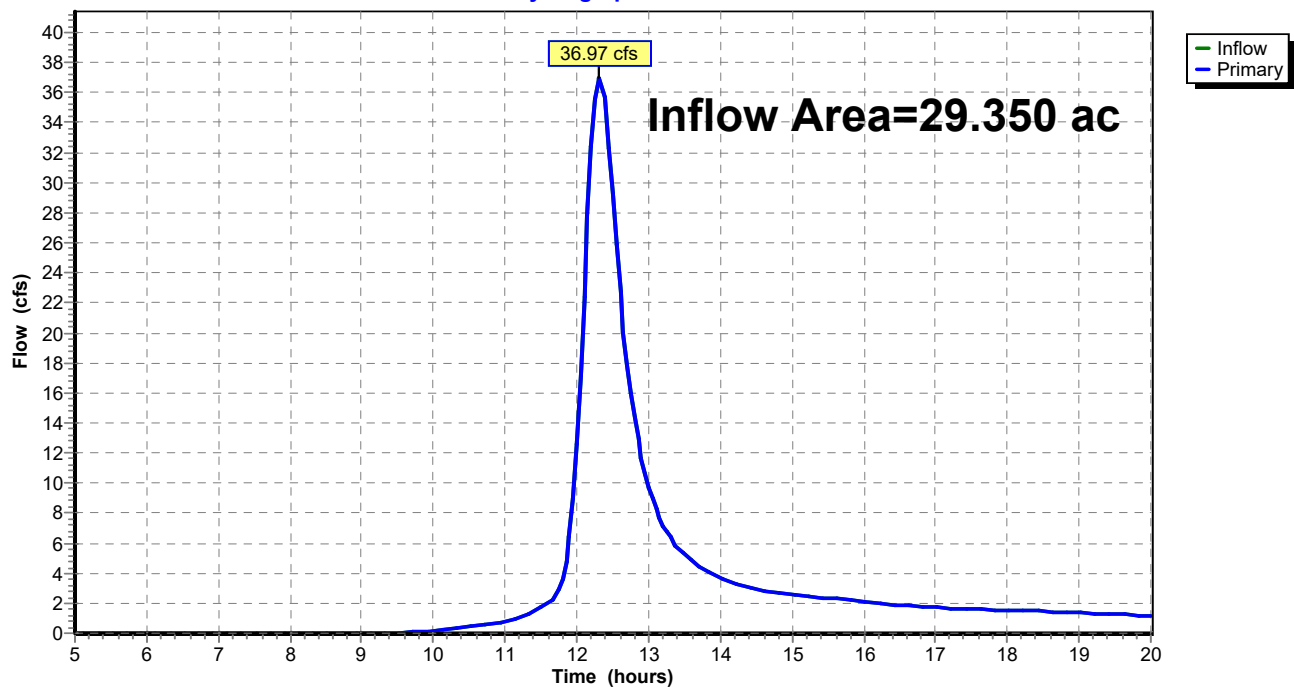

**Summary for Link 10L: RP-4**

Inflow Area = 23.830 ac, 9.61% Impervious, Inflow Depth > 1.79" for 2-Year event  
Inflow = 49.48 cfs @ 12.13 hrs, Volume= 3.560 af  
Primary = 49.48 cfs @ 12.13 hrs, Volume= 3.560 af, Atten= 0%, Lag= 0.0 min

Primary outflow = Inflow, Time Span= 5.00-20.00 hrs, dt= 0.05 hrs

**Link 10L: RP-4**

Hydrograph

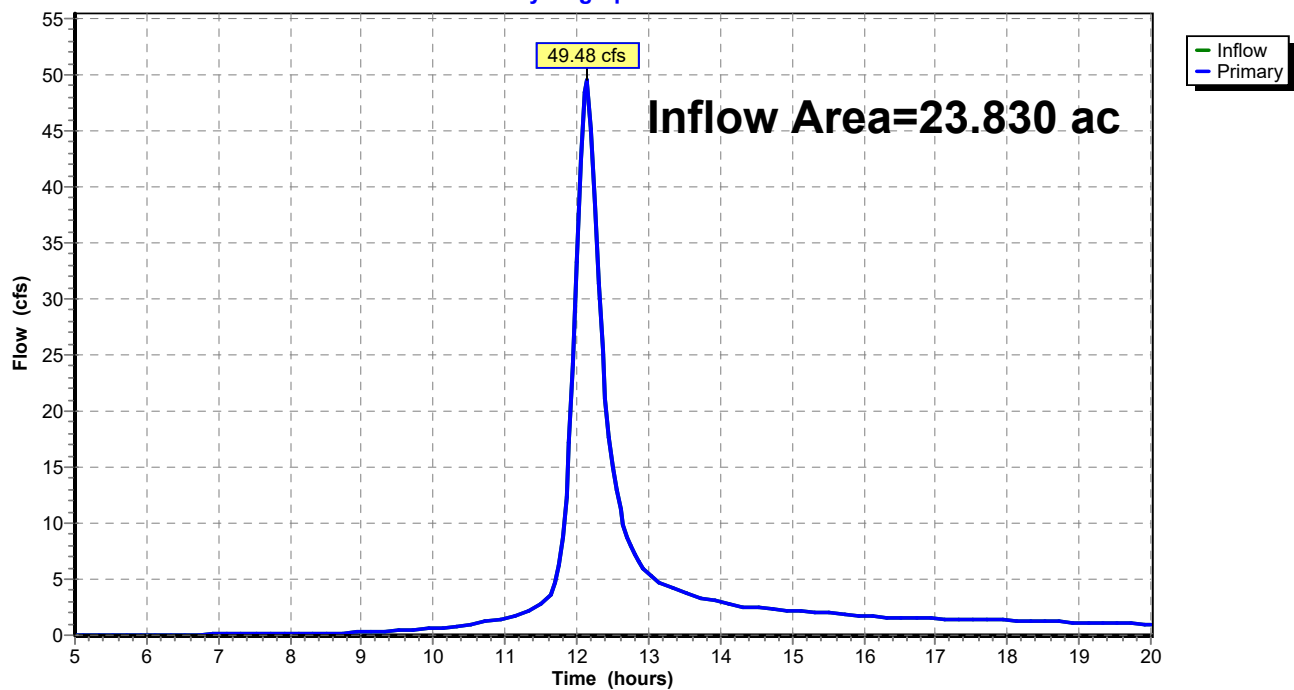

**20-205-HYDRO-EX**

Prepared by {enter your company name here}

HydroCAD® 10.00-26 s/n 08825 © 2020 HydroCAD Software Solutions LLC

Type II 24-hr 10-Year Rainfall=5.30"

Printed 7/30/2021

Page 11

**Summary for Subcatchment 11S: EX DA-4**

Runoff = 72.33 cfs @ 12.12 hrs, Volume= 4.977 af, Depth&gt; 3.10"

Runoff by SCS TR-20 method, UH=SCS, Weighted-CN, Time Span= 5.00-20.00 hrs, dt= 0.05 hrs  
Type II 24-hr 10-Year Rainfall=5.30"

Area (ac)	CN	Description
8.950	79	Pasture/grassland/range, Fair, HSG C
10.300	84	Pasture/grassland/range, Fair, HSG D
19.250	82	Weighted Average
19.250		100.00% Pervious Area

Tc (min)	Length (feet)	Slope (ft/ft)	Velocity (ft/sec)	Capacity (cfs)	Description
8.3	100	0.0260	0.20		<b>Sheet Flow,</b> Grass: Short n= 0.150 P2= 3.60"
11.1	750	0.0260	1.13		<b>Shallow Concentrated Flow,</b> Short Grass Pasture Kv= 7.0 fps
19.4	850	Total			

**Subcatchment 11S: EX DA-4**

Hydrograph

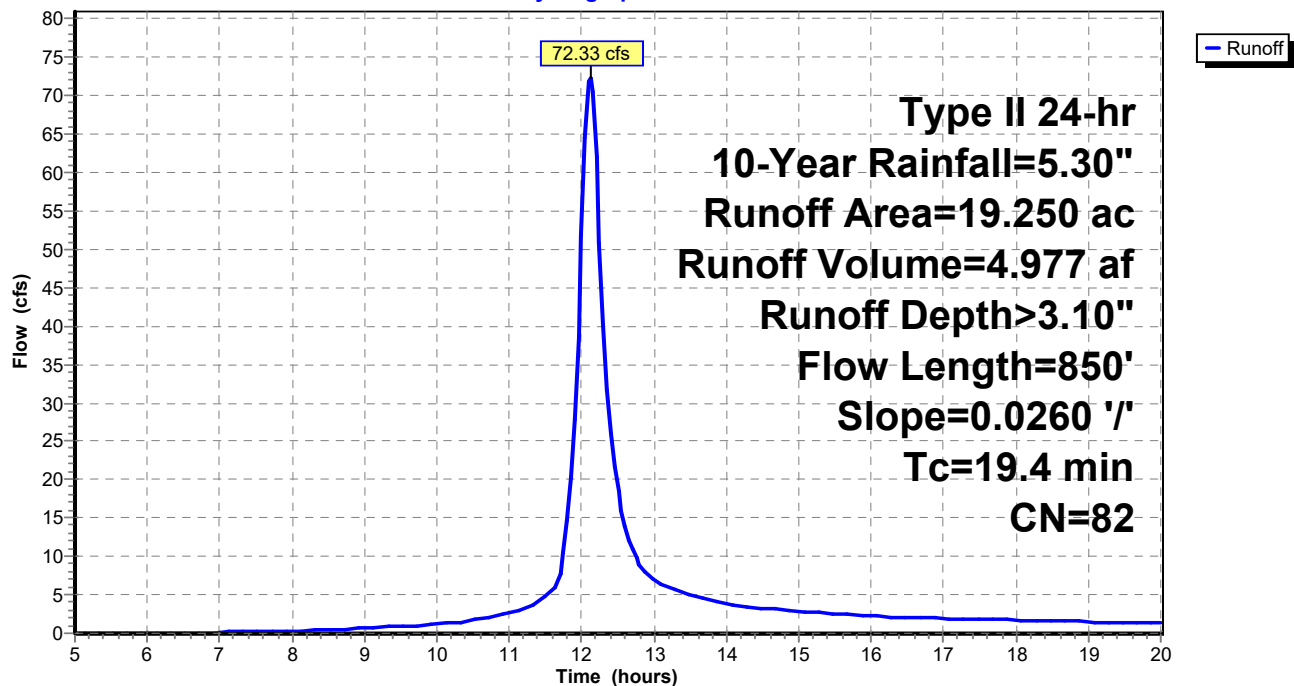

**20-205-HYDRO-EX**

Prepared by {enter your company name here}

HydroCAD® 10.00-26 s/n 08825 © 2020 HydroCAD Software Solutions LLC

Type II 24-hr 10-Year Rainfall=5.30"

Printed 7/30/2021

Page 12

**Summary for Subcatchment 12S: EX OFF DA -4**

Runoff = 18.56 cfs @ 12.18 hrs, Volume= 1.562 af, Depth&gt; 4.09"

Runoff by SCS TR-20 method, UH=SCS, Weighted-CN, Time Span= 5.00-20.00 hrs, dt= 0.05 hrs  
Type II 24-hr 10-Year Rainfall=5.30"

Area (ac)	CN	Description
4.580	92	Paved roads w/open ditches, 50% imp, HSG C
2.290		50.00% Pervious Area
2.290		50.00% Impervious Area

Tc (min)	Length (feet)	Slope (ft/ft)	Velocity (ft/sec)	Capacity (cfs)	Description
1.1	100	0.0200	1.46		<b>Sheet Flow,</b> Smooth surfaces n= 0.011 P2= 3.60"
24.1	1,430	0.0200	0.99		<b>Shallow Concentrated Flow,</b> Short Grass Pasture Kv= 7.0 fps
25.2	1,530	Total			

**Subcatchment 12S: EX OFF DA -4**

Hydrograph

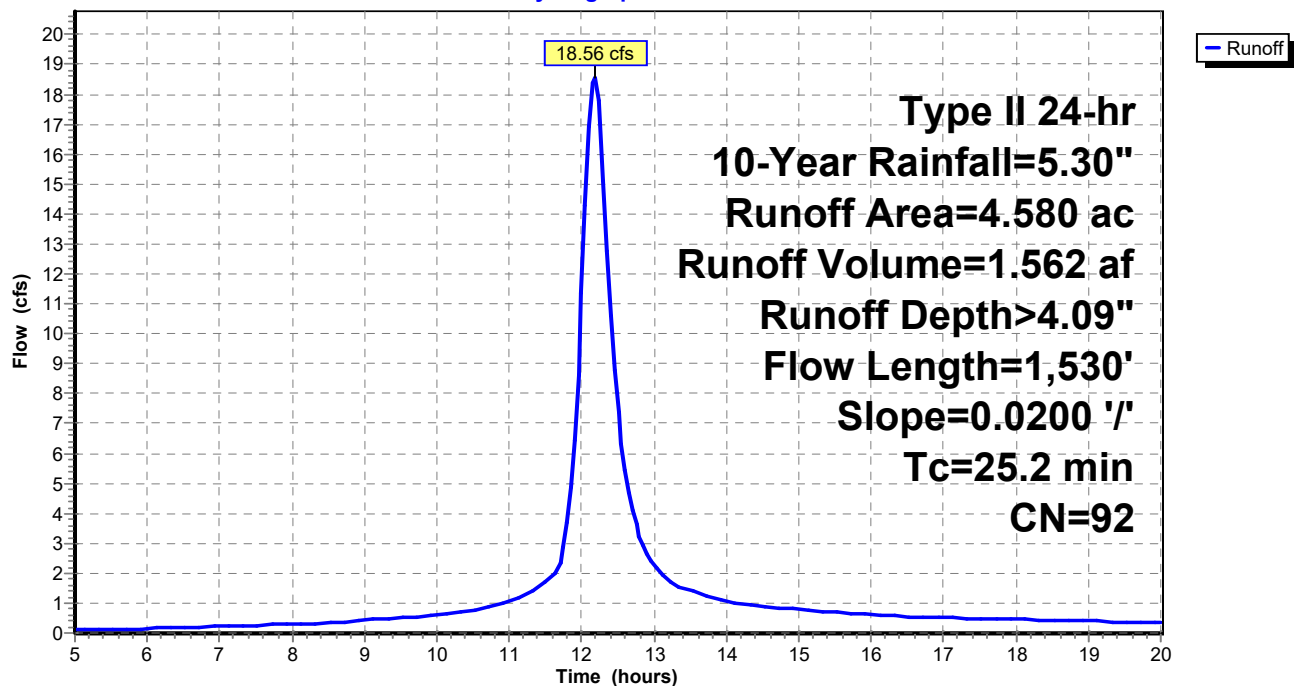

**20-205-HYDRO-EX**

Prepared by {enter your company name here}

HydroCAD® 10.00-26 s/n 08825 © 2020 HydroCAD Software Solutions LLC

Type II 24-hr 10-Year Rainfall=5.30"

Printed 7/30/2021

Page 13

**Summary for Subcatchment 13S: EX DA- 3**

Runoff = 72.33 cfs @ 12.31 hrs, Volume= 7.092 af, Depth&gt; 2.90"

Runoff by SCS TR-20 method, UH=SCS, Weighted-CN, Time Span= 5.00-20.00 hrs, dt= 0.05 hrs  
Type II 24-hr 10-Year Rainfall=5.30"

Area (ac)	CN	Description
2.920	76	Woods/grass comb., Fair, HSG C
14.020	79	Pasture/grassland/range, Fair, HSG C
7.890	82	Woods/grass comb., Fair, HSG D
4.520	84	Pasture/grassland/range, Fair, HSG D
29.350	80	Weighted Average
29.350		100.00% Pervious Area

Tc (min)	Length (feet)	Slope (ft/ft)	Velocity (ft/sec)	Capacity (cfs)	Description
9.1	100	0.0205	0.18		<b>Sheet Flow,</b> Grass: Short n= 0.150 P2= 3.60"
26.0	1,565	0.0205	1.00		<b>Shallow Concentrated Flow,</b> Short Grass Pasture Kv= 7.0 fps
35.1	1,665	Total			

**Subcatchment 13S: EX DA- 3**

Hydrograph



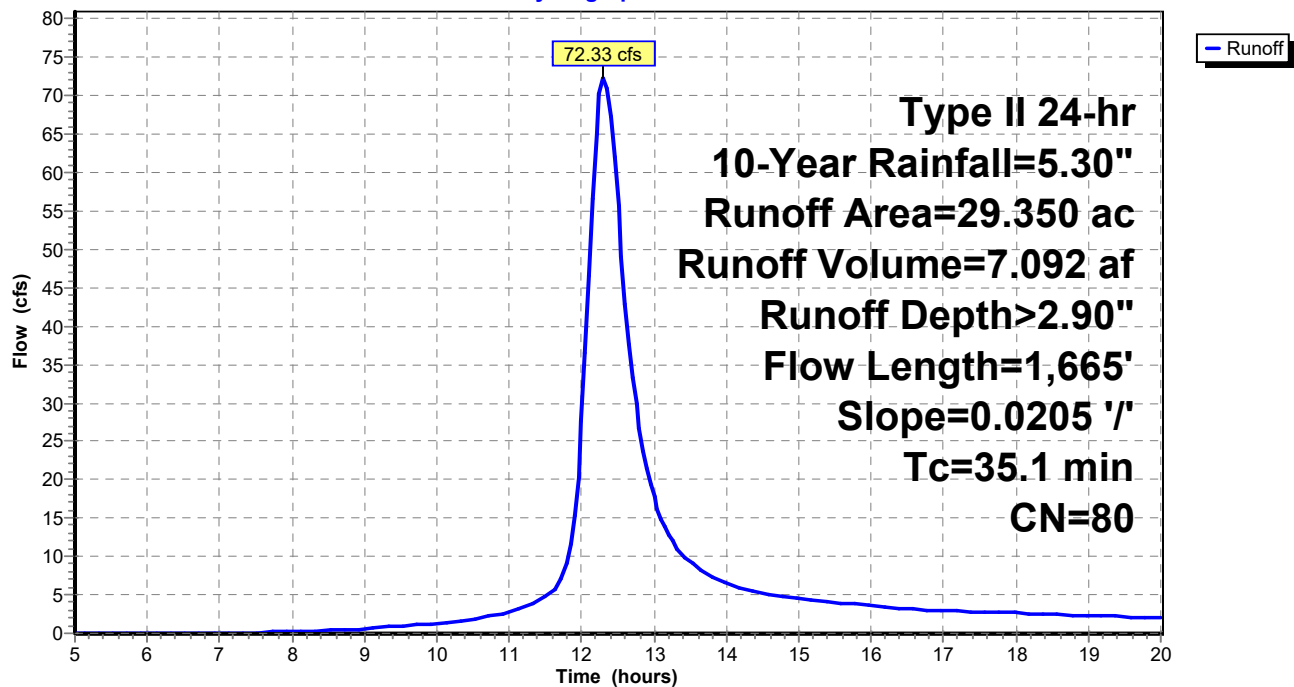

**20-205-HYDRO-EX**

Prepared by {enter your company name here}

HydroCAD® 10.00-26 s/n 08825 © 2020 HydroCAD Software Solutions LLC

Type II 24-hr 10-Year Rainfall=5.30"

Printed 7/30/2021

Page 14

**Summary for Subcatchment 14S: EX DA-2**

Runoff = 14.09 cfs @ 12.15 hrs, Volume= 1.039 af, Depth&gt; 2.91"

Runoff by SCS TR-20 method, UH=SCS, Weighted-CN, Time Span= 5.00-20.00 hrs, dt= 0.05 hrs  
Type II 24-hr 10-Year Rainfall=5.30"

Area (ac)	CN	Description
3.220	79	Pasture/grassland/range, Fair, HSG C
1.060	84	Pasture/grassland/range, Fair, HSG D
4.280	80	Weighted Average
4.280		100.00% Pervious Area

Tc (min)	Length (feet)	Slope (ft/ft)	Velocity (ft/sec)	Capacity (cfs)	Description
9.2	100	0.0200	0.18		<b>Sheet Flow,</b> Grass: Short n= 0.150 P2= 3.60"
13.0	770	0.0200	0.99		<b>Shallow Concentrated Flow,</b> Short Grass Pasture Kv= 7.0 fps
22.2	870	Total			

**Subcatchment 14S: EX DA-2**

Hydrograph

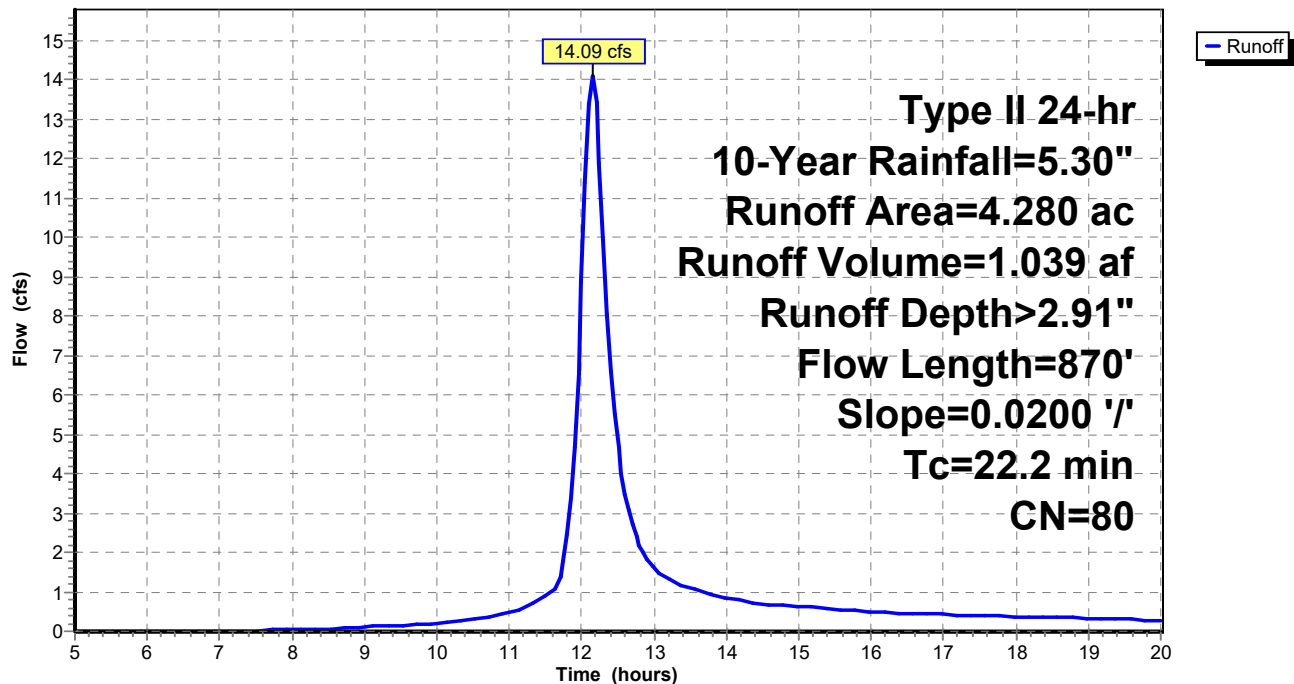

**20-205-HYDRO-EX**

Prepared by {enter your company name here}

HydroCAD® 10.00-26 s/n 08825 © 2020 HydroCAD Software Solutions LLC

Type II 24-hr 10-Year Rainfall=5.30"

Printed 7/30/2021

Page 15

**Summary for Subcatchment 15S: EX DA-1**

Runoff = 28.41 cfs @ 12.18 hrs, Volume= 2.236 af, Depth&gt; 2.82"

Runoff by SCS TR-20 method, UH=SCS, Weighted-CN, Time Span= 5.00-20.00 hrs, dt= 0.05 hrs  
Type II 24-hr 10-Year Rainfall=5.30"

Area (ac)	CN	Description
0.590	76	Woods/grass comb., Fair, HSG C
8.930	79	Pasture/grassland/range, Fair, HSG C
9.520	79	Weighted Average
9.520		100.00% Pervious Area

Tc (min)	Length (feet)	Slope (ft/ft)	Velocity (ft/sec)	Capacity (cfs)	Description
10.3	100	0.0152	0.16		<b>Sheet Flow,</b> Grass: Short n= 0.150 P2= 3.60"
14.5	750	0.0152	0.86		<b>Shallow Concentrated Flow,</b> Short Grass Pasture Kv= 7.0 fps
24.8	850	Total			

**Subcatchment 15S: EX DA-1**

Hydrograph

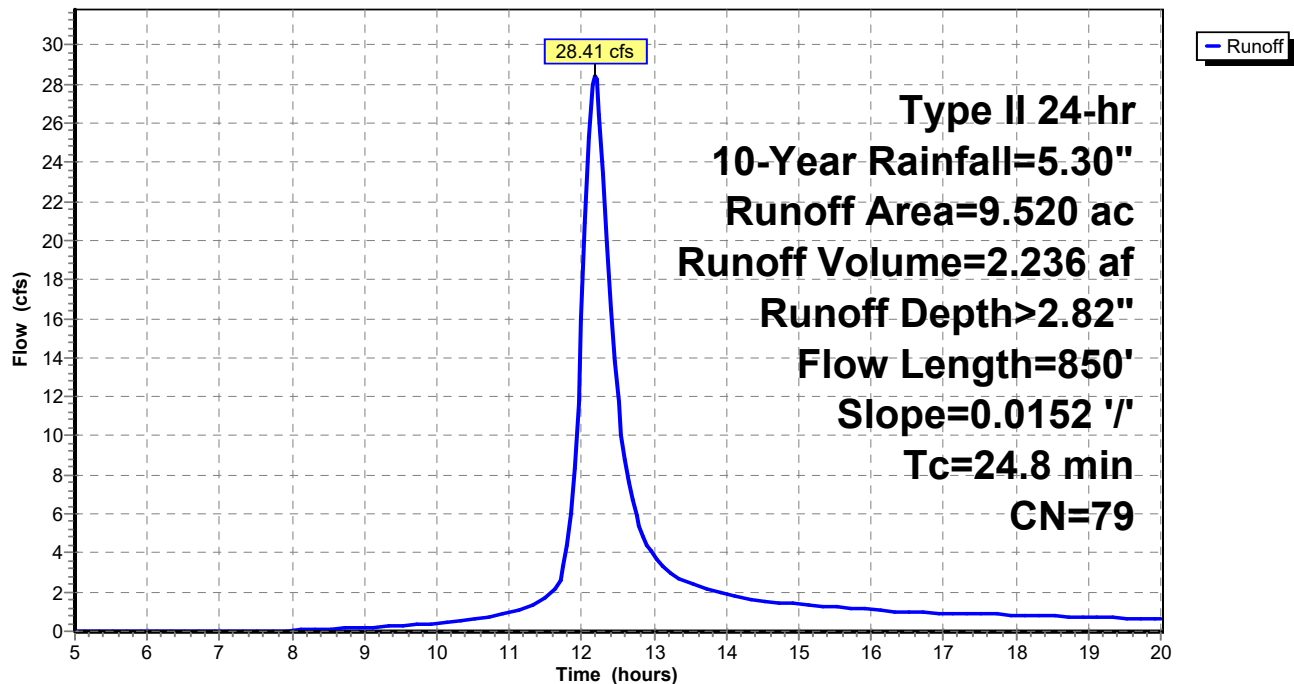

## 20-205-HYDRO-EX

Prepared by {enter your company name here}

HydroCAD® 10.00-26 s/n 08825 © 2020 HydroCAD Software Solutions LLC

Type II 24-hr 10-Year Rainfall=5.30"

Printed 7/30/2021

Page 16

### Summary for Link 7L: RP-1

Inflow Area = 9.520 ac, 0.00% Impervious, Inflow Depth > 2.82" for 10-Year event  
Inflow = 28.41 cfs @ 12.18 hrs, Volume= 2.236 af  
Primary = 28.41 cfs @ 12.18 hrs, Volume= 2.236 af, Atten= 0%, Lag= 0.0 min

Primary outflow = Inflow, Time Span= 5.00-20.00 hrs, dt= 0.05 hrs

### Link 7L: RP-1

Hydrograph

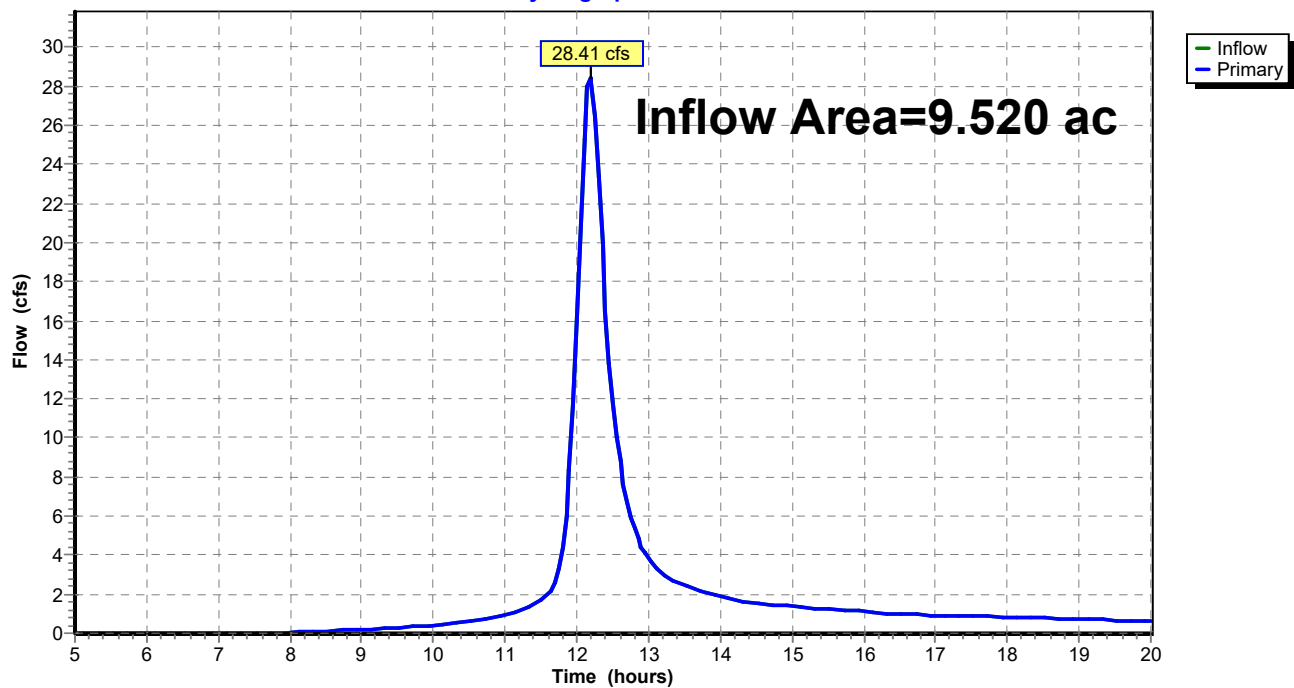

**Summary for Link 8L: RP-2**

Inflow Area = 4.280 ac, 0.00% Impervious, Inflow Depth > 2.91" for 10-Year event  
Inflow = 14.09 cfs @ 12.15 hrs, Volume= 1.039 af  
Primary = 14.09 cfs @ 12.15 hrs, Volume= 1.039 af, Atten= 0%, Lag= 0.0 min

Primary outflow = Inflow, Time Span= 5.00-20.00 hrs, dt= 0.05 hrs

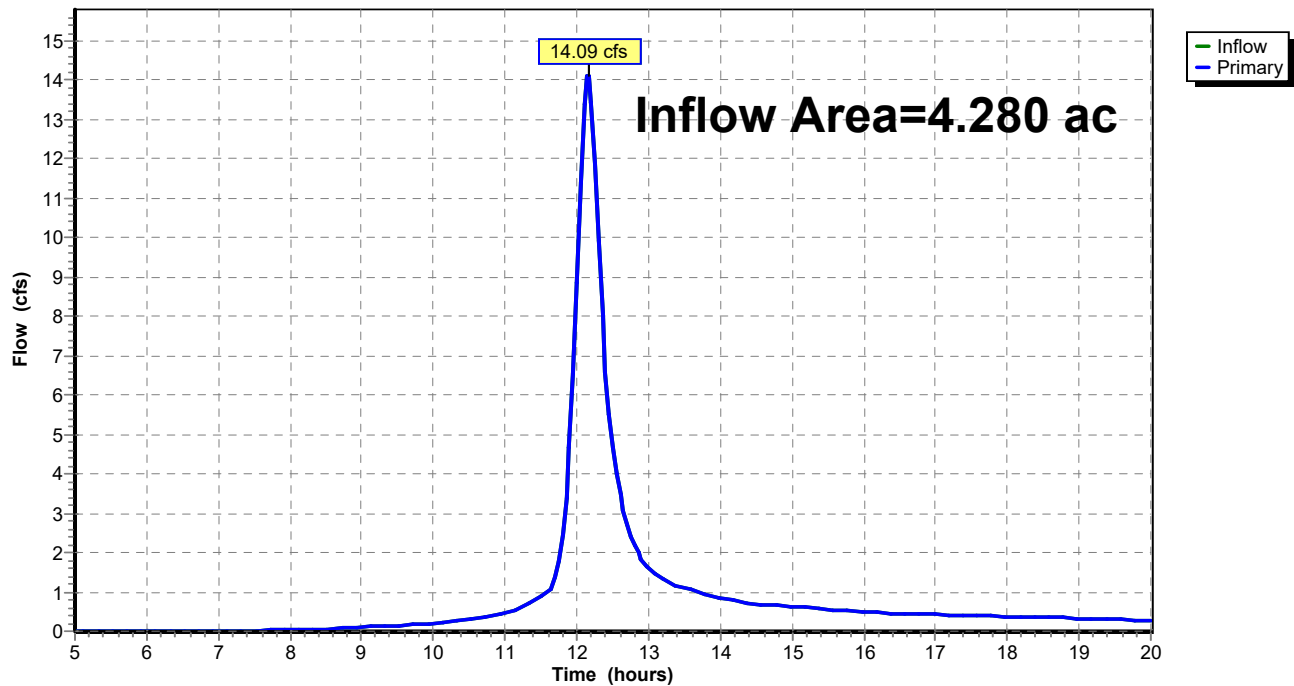
**Link 8L: RP-2****Hydrograph**

## 20-205-HYDRO-EX

Prepared by {enter your company name here}

HydroCAD® 10.00-26 s/n 08825 © 2020 HydroCAD Software Solutions LLC

Type II 24-hr 10-Year Rainfall=5.30"

Printed 7/30/2021

Page 18

### Summary for Link 9L: RP-3

Inflow Area = 29.350 ac, 0.00% Impervious, Inflow Depth > 2.90" for 10-Year event  
Inflow = 72.33 cfs @ 12.31 hrs, Volume= 7.092 af  
Primary = 72.33 cfs @ 12.31 hrs, Volume= 7.092 af, Atten= 0%, Lag= 0.0 min

Primary outflow = Inflow, Time Span= 5.00-20.00 hrs, dt= 0.05 hrs

### Link 9L: RP-3

Hydrograph

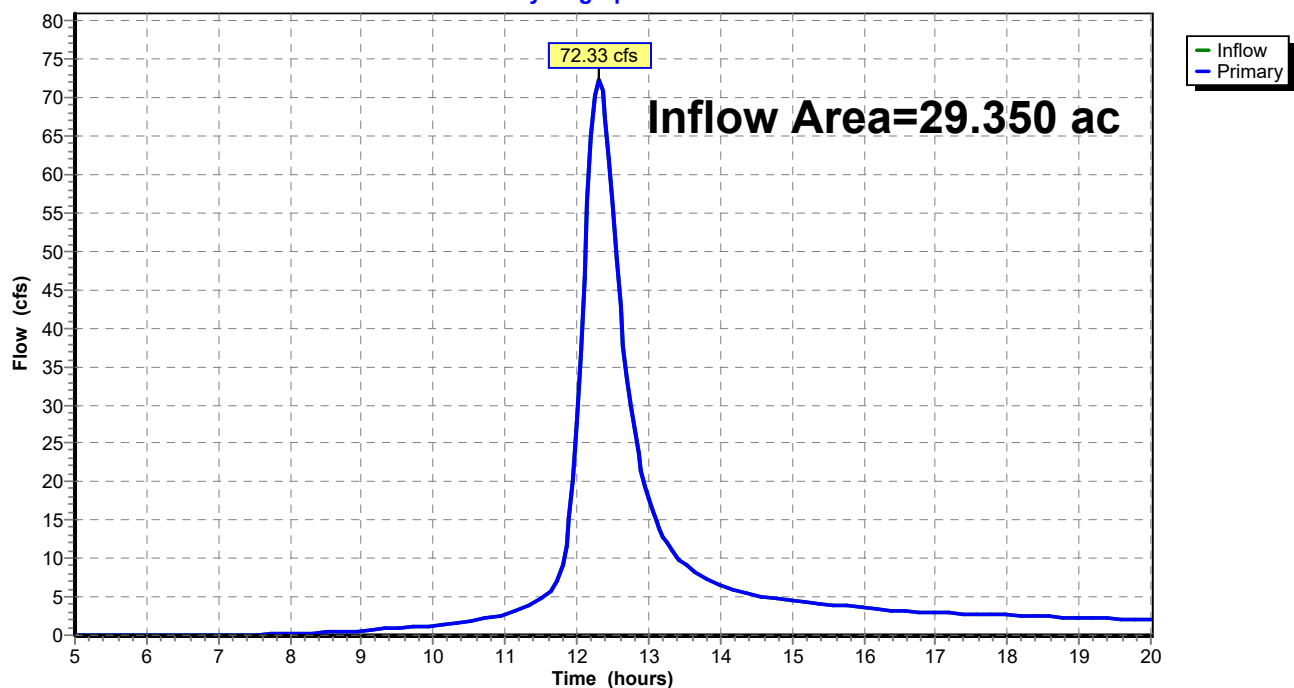

**Summary for Link 10L: RP-4**

Inflow Area = 23.830 ac, 9.61% Impervious, Inflow Depth > 3.29" for 10-Year event  
Inflow = 89.87 cfs @ 12.13 hrs, Volume= 6.539 af  
Primary = 89.87 cfs @ 12.13 hrs, Volume= 6.539 af, Atten= 0%, Lag= 0.0 min

Primary outflow = Inflow, Time Span= 5.00-20.00 hrs, dt= 0.05 hrs

**Link 10L: RP-4**

Hydrograph

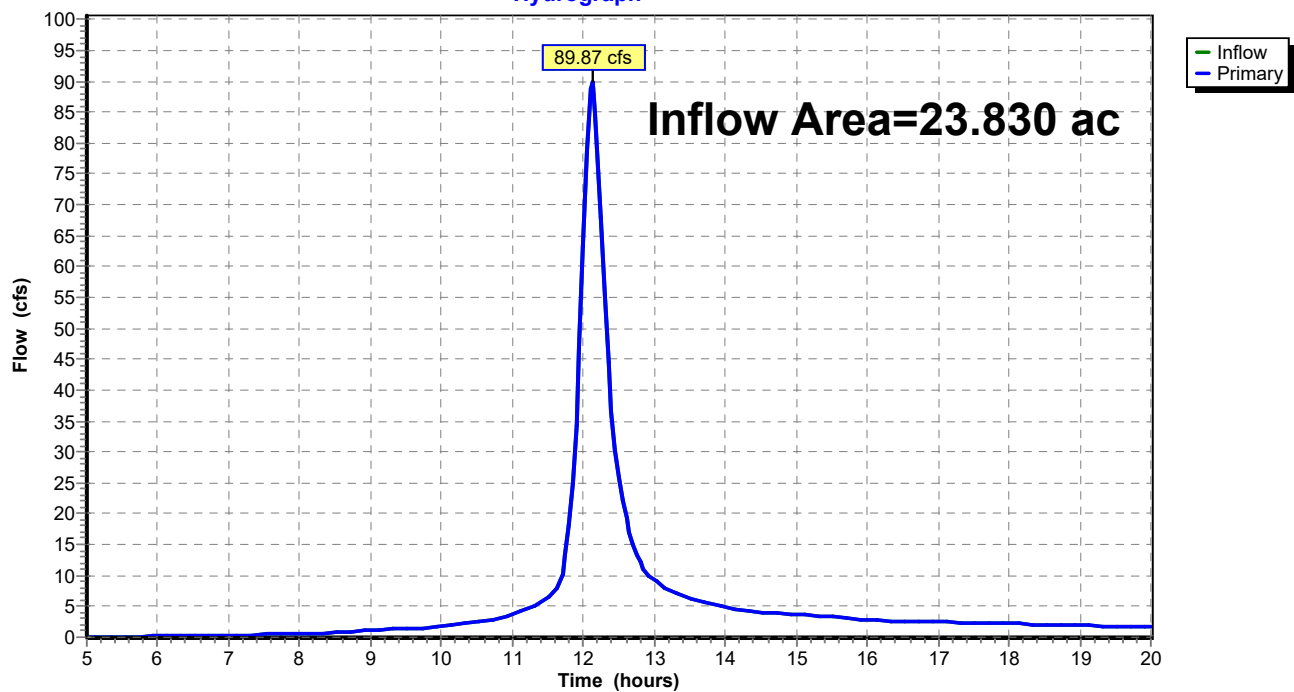

**20-205-HYDRO-EX**

Prepared by {enter your company name here}

HydroCAD® 10.00-26 s/n 08825 © 2020 HydroCAD Software Solutions LLC

Type II 24-hr 100-Year Rainfall=7.70"

Printed 7/30/2021

Page 20

**Summary for Subcatchment 11S: EX DA-4**

Runoff = 118.61 cfs @ 12.11 hrs, Volume= 8.341 af, Depth&gt; 5.20"

Runoff by SCS TR-20 method, UH=SCS, Weighted-CN, Time Span= 5.00-20.00 hrs, dt= 0.05 hrs  
Type II 24-hr 100-Year Rainfall=7.70"

Area (ac)	CN	Description
8.950	79	Pasture/grassland/range, Fair, HSG C
10.300	84	Pasture/grassland/range, Fair, HSG D
19.250	82	Weighted Average
19.250		100.00% Pervious Area

Tc (min)	Length (feet)	Slope (ft/ft)	Velocity (ft/sec)	Capacity (cfs)	Description
8.3	100	0.0260	0.20		<b>Sheet Flow,</b> Grass: Short n= 0.150 P2= 3.60"
11.1	750	0.0260	1.13		<b>Shallow Concentrated Flow,</b> Short Grass Pasture Kv= 7.0 fps
19.4	850	Total			

**Subcatchment 11S: EX DA-4**

Hydrograph

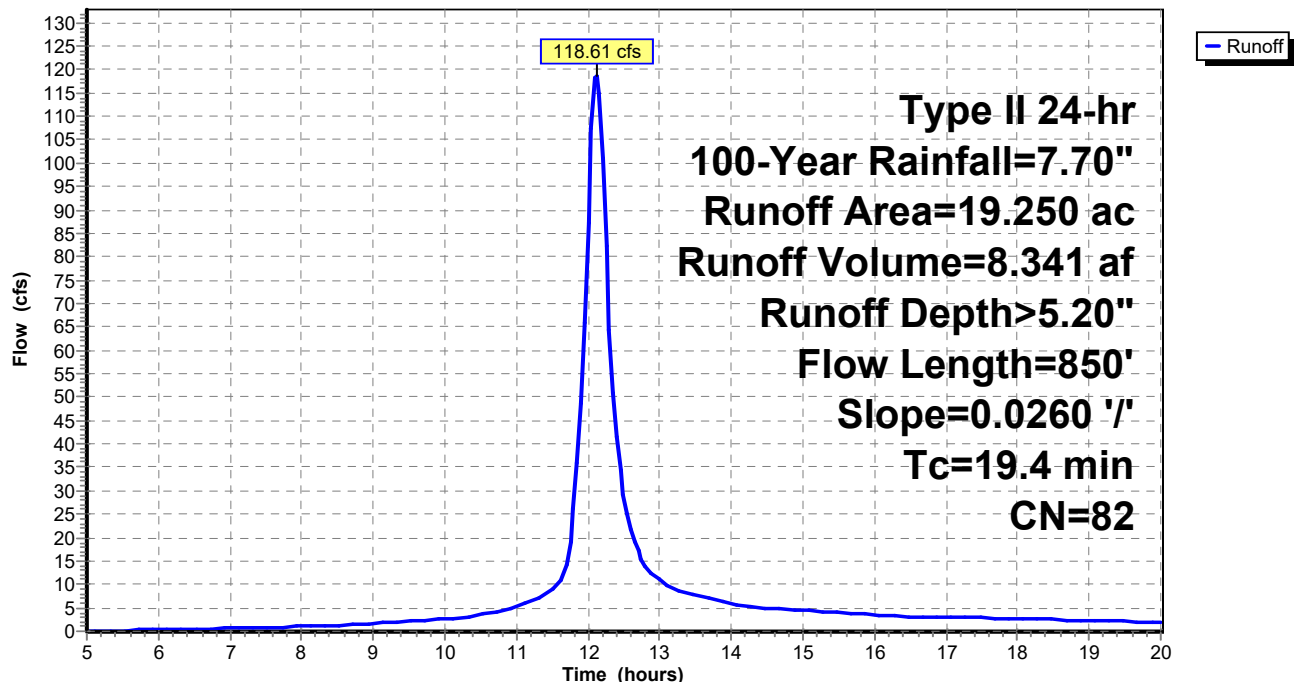

**20-205-HYDRO-EX**

Prepared by {enter your company name here}

HydroCAD® 10.00-26 s/n 08825 © 2020 HydroCAD Software Solutions LLC

Type II 24-hr 100-Year Rainfall=7.70"

Printed 7/30/2021

Page 21

**Summary for Subcatchment 12S: EX OFF DA -4**

Runoff = 27.98 cfs @ 12.17 hrs, Volume= 2.398 af, Depth&gt; 6.28"

Runoff by SCS TR-20 method, UH=SCS, Weighted-CN, Time Span= 5.00-20.00 hrs, dt= 0.05 hrs  
Type II 24-hr 100-Year Rainfall=7.70"

Area (ac)	CN	Description
4.580	92	Paved roads w/open ditches, 50% imp, HSG C
2.290		50.00% Pervious Area
2.290		50.00% Impervious Area

Tc (min)	Length (feet)	Slope (ft/ft)	Velocity (ft/sec)	Capacity (cfs)	Description
1.1	100	0.0200	1.46		<b>Sheet Flow,</b> Smooth surfaces n= 0.011 P2= 3.60"
24.1	1,430	0.0200	0.99		<b>Shallow Concentrated Flow,</b> Short Grass Pasture Kv= 7.0 fps
25.2	1,530	Total			

**Subcatchment 12S: EX OFF DA -4**

Hydrograph



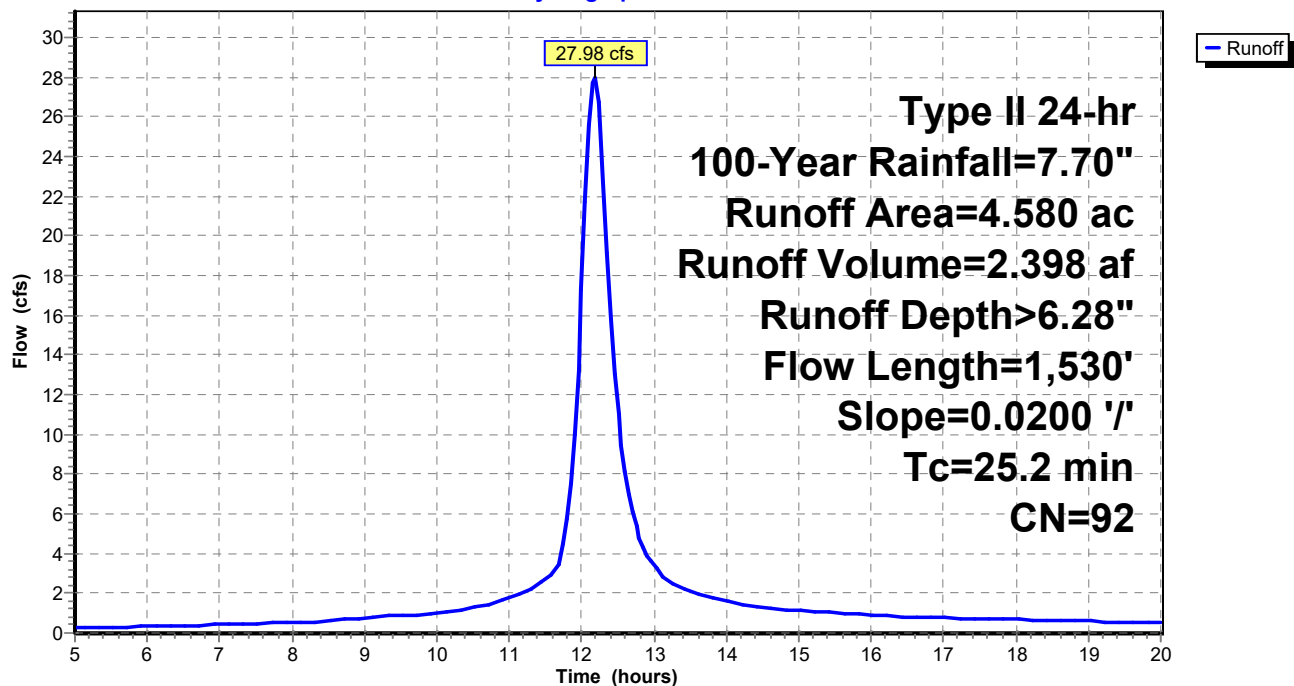

**20-205-HYDRO-EX**

Type II 24-hr 100-Year Rainfall=7.70"

Prepared by {enter your company name here}

Printed 7/30/2021

HydroCAD® 10.00-26 s/n 08825 © 2020 HydroCAD Software Solutions LLC

Page 22

**Summary for Subcatchment 13S: EX DA- 3**

Runoff = 121.81 cfs @ 12.30 hrs, Volume= 12.105 af, Depth&gt; 4.95"

Runoff by SCS TR-20 method, UH=SCS, Weighted-CN, Time Span= 5.00-20.00 hrs, dt= 0.05 hrs  
Type II 24-hr 100-Year Rainfall=7.70"

Area (ac)	CN	Description
2.920	76	Woods/grass comb., Fair, HSG C
14.020	79	Pasture/grassland/range, Fair, HSG C
7.890	82	Woods/grass comb., Fair, HSG D
4.520	84	Pasture/grassland/range, Fair, HSG D
29.350	80	Weighted Average
29.350		100.00% Pervious Area

Tc (min)	Length (feet)	Slope (ft/ft)	Velocity (ft/sec)	Capacity (cfs)	Description
9.1	100	0.0205	0.18		<b>Sheet Flow,</b> Grass: Short n= 0.150 P2= 3.60"
26.0	1,565	0.0205	1.00		<b>Shallow Concentrated Flow,</b> Short Grass Pasture Kv= 7.0 fps
35.1	1,665	Total			

**Subcatchment 13S: EX DA- 3**

Hydrograph

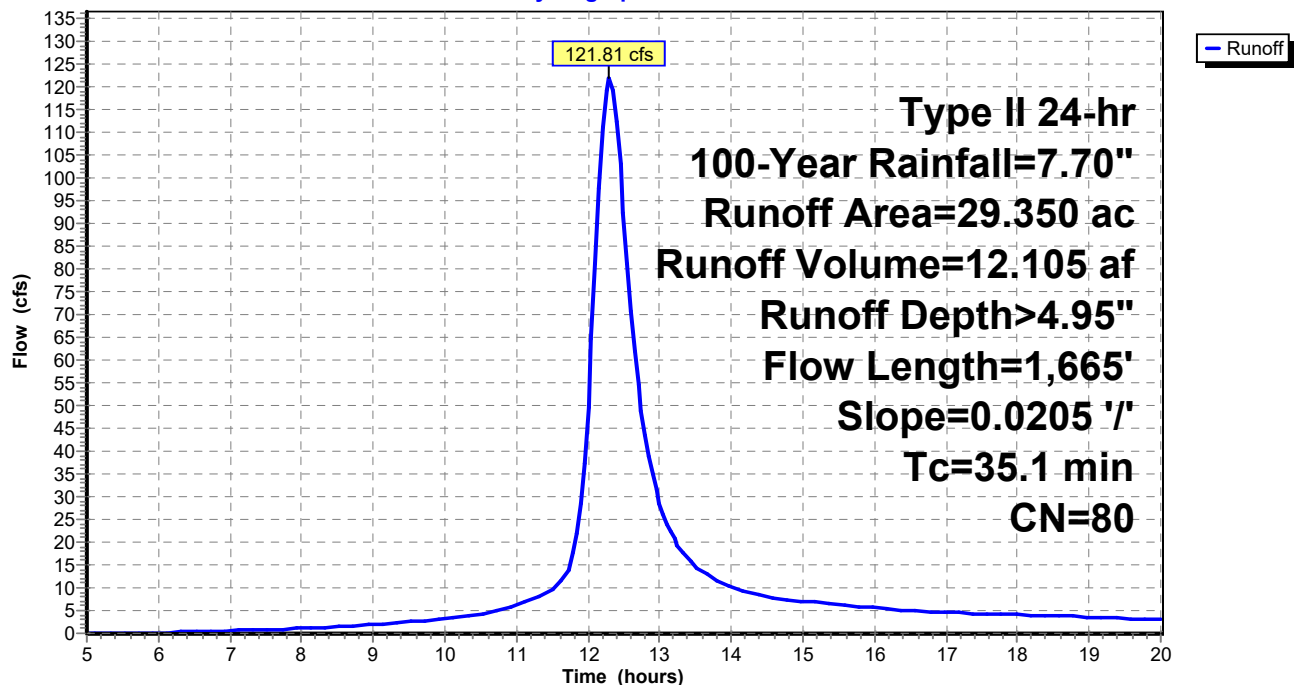

**20-205-HYDRO-EX**

Prepared by {enter your company name here}

HydroCAD® 10.00-26 s/n 08825 © 2020 HydroCAD Software Solutions LLC

Type II 24-hr 100-Year Rainfall=7.70"

Printed 7/30/2021

Page 23

**Summary for Subcatchment 14S: EX DA-2**

Runoff = 23.62 cfs @ 12.15 hrs, Volume= 1.772 af, Depth&gt; 4.97"

Runoff by SCS TR-20 method, UH=SCS, Weighted-CN, Time Span= 5.00-20.00 hrs, dt= 0.05 hrs  
Type II 24-hr 100-Year Rainfall=7.70"

Area (ac)	CN	Description
3.220	79	Pasture/grassland/range, Fair, HSG C
1.060	84	Pasture/grassland/range, Fair, HSG D
4.280	80	Weighted Average
4.280		100.00% Pervious Area

Tc (min)	Length (feet)	Slope (ft/ft)	Velocity (ft/sec)	Capacity (cfs)	Description
9.2	100	0.0200	0.18		<b>Sheet Flow,</b> Grass: Short n= 0.150 P2= 3.60"
13.0	770	0.0200	0.99		<b>Shallow Concentrated Flow,</b> Short Grass Pasture Kv= 7.0 fps
22.2	870	Total			

**Subcatchment 14S: EX DA-2**

Hydrograph

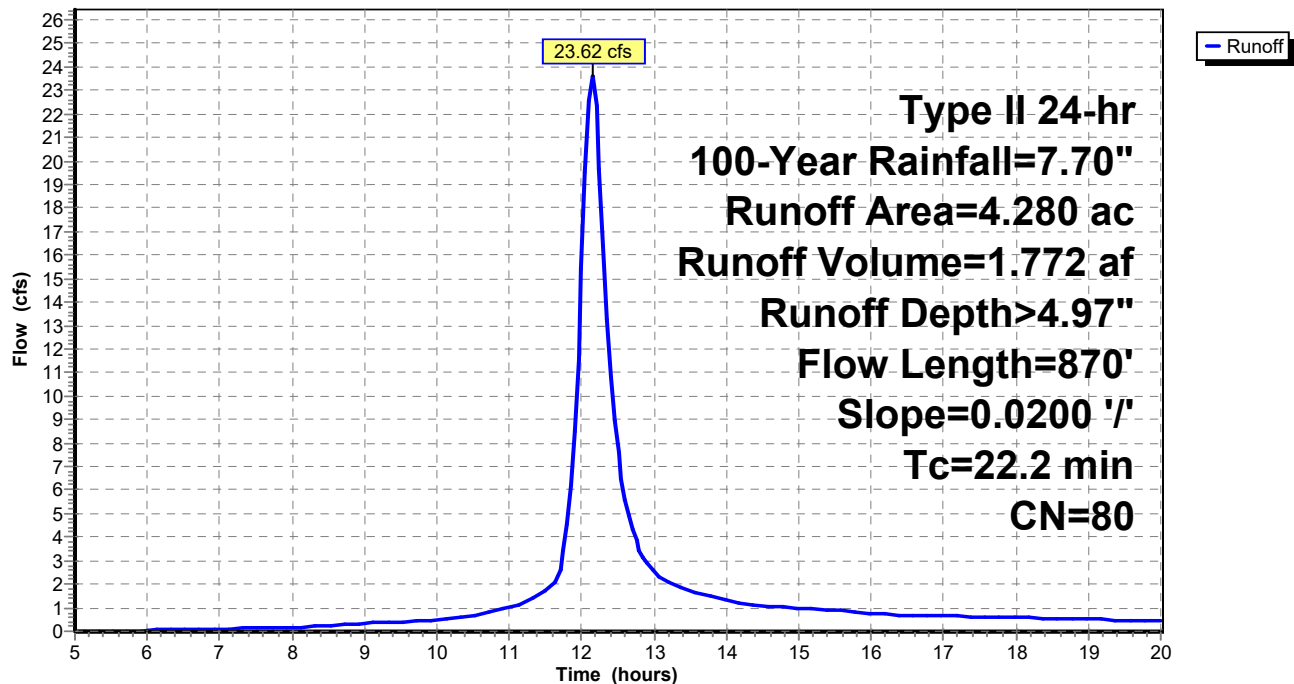

**20-205-HYDRO-EX**

Prepared by {enter your company name here}

HydroCAD® 10.00-26 s/n 08825 © 2020 HydroCAD Software Solutions LLC

Type II 24-hr 100-Year Rainfall=7.70"

Printed 7/30/2021

Page 24

**Summary for Subcatchment 15S: EX DA-1**

Runoff = 48.20 cfs @ 12.18 hrs, Volume= 3.850 af, Depth&gt; 4.85"

Runoff by SCS TR-20 method, UH=SCS, Weighted-CN, Time Span= 5.00-20.00 hrs, dt= 0.05 hrs  
Type II 24-hr 100-Year Rainfall=7.70"

Area (ac)	CN	Description
0.590	76	Woods/grass comb., Fair, HSG C
8.930	79	Pasture/grassland/range, Fair, HSG C
9.520	79	Weighted Average
9.520		100.00% Pervious Area

Tc (min)	Length (feet)	Slope (ft/ft)	Velocity (ft/sec)	Capacity (cfs)	Description
10.3	100	0.0152	0.16		<b>Sheet Flow,</b> Grass: Short n= 0.150 P2= 3.60"
14.5	750	0.0152	0.86		<b>Shallow Concentrated Flow,</b> Short Grass Pasture Kv= 7.0 fps
24.8	850	Total			

**Subcatchment 15S: EX DA-1**

Hydrograph

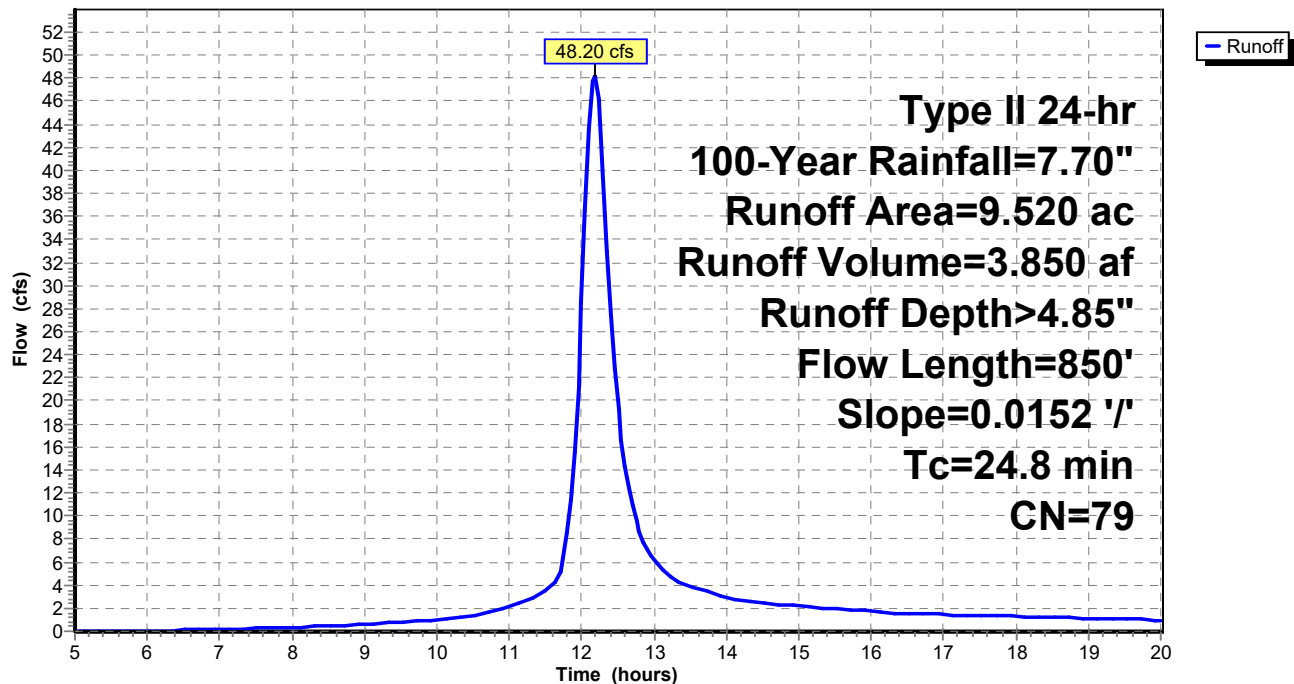

**Summary for Link 7L: RP-1**

Inflow Area = 9.520 ac, 0.00% Impervious, Inflow Depth > 4.85" for 100-Year event  
Inflow = 48.20 cfs @ 12.18 hrs, Volume= 3.850 af  
Primary = 48.20 cfs @ 12.18 hrs, Volume= 3.850 af, Atten= 0%, Lag= 0.0 min

Primary outflow = Inflow, Time Span= 5.00-20.00 hrs, dt= 0.05 hrs

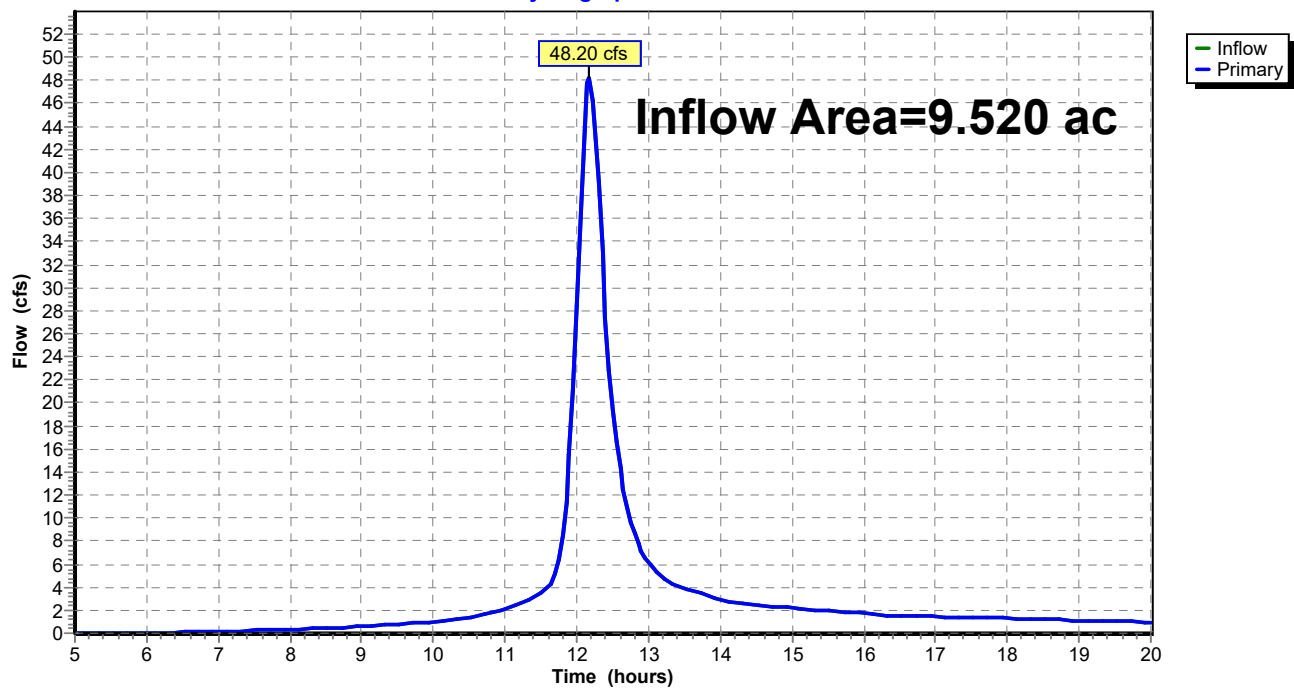
**Link 7L: RP-1****Hydrograph**

**Summary for Link 8L: RP-2**

Inflow Area = 4.280 ac, 0.00% Impervious, Inflow Depth > 4.97" for 100-Year event  
Inflow = 23.62 cfs @ 12.15 hrs, Volume= 1.772 af  
Primary = 23.62 cfs @ 12.15 hrs, Volume= 1.772 af, Atten= 0%, Lag= 0.0 min

Primary outflow = Inflow, Time Span= 5.00-20.00 hrs, dt= 0.05 hrs

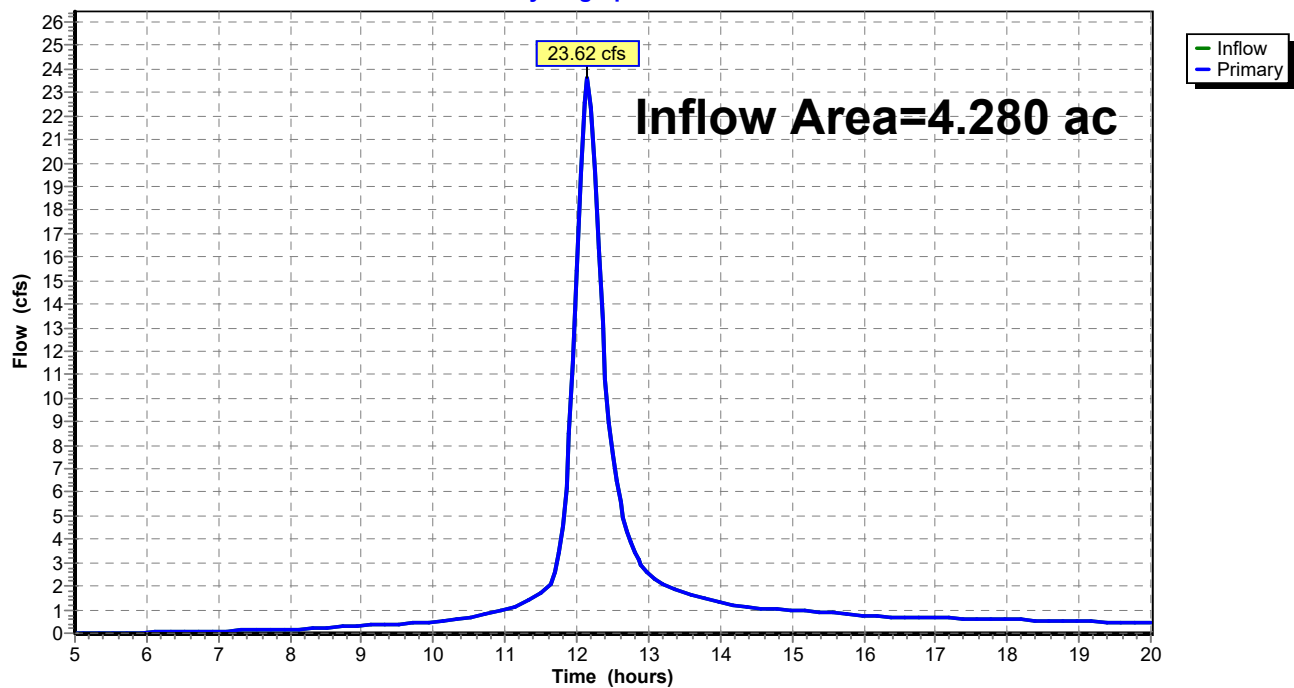
**Link 8L: RP-2****Hydrograph**

**Summary for Link 9L: RP-3**

Inflow Area = 29.350 ac, 0.00% Impervious, Inflow Depth > 4.95" for 100-Year event  
Inflow = 121.81 cfs @ 12.30 hrs, Volume= 12.105 af  
Primary = 121.81 cfs @ 12.30 hrs, Volume= 12.105 af, Atten= 0%, Lag= 0.0 min

Primary outflow = Inflow, Time Span= 5.00-20.00 hrs, dt= 0.05 hrs

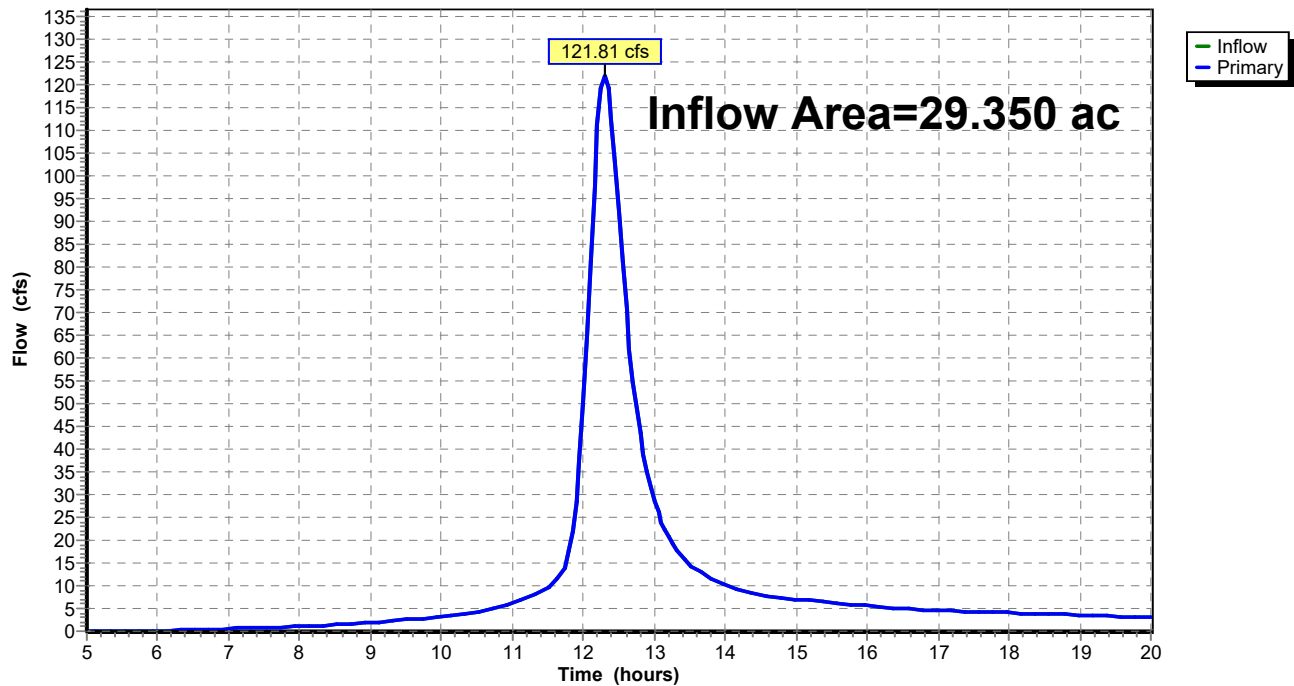
**Link 9L: RP-3****Hydrograph**

**Summary for Link 10L: RP-4**

Inflow Area = 23.830 ac, 9.61% Impervious, Inflow Depth > 5.41" for 100-Year event  
Inflow = 145.17 cfs @ 12.12 hrs, Volume= 10.739 af  
Primary = 145.17 cfs @ 12.12 hrs, Volume= 10.739 af, Atten= 0%, Lag= 0.0 min

Primary outflow = Inflow, Time Span= 5.00-20.00 hrs, dt= 0.05 hrs

**Link 10L: RP-4**

Hydrograph

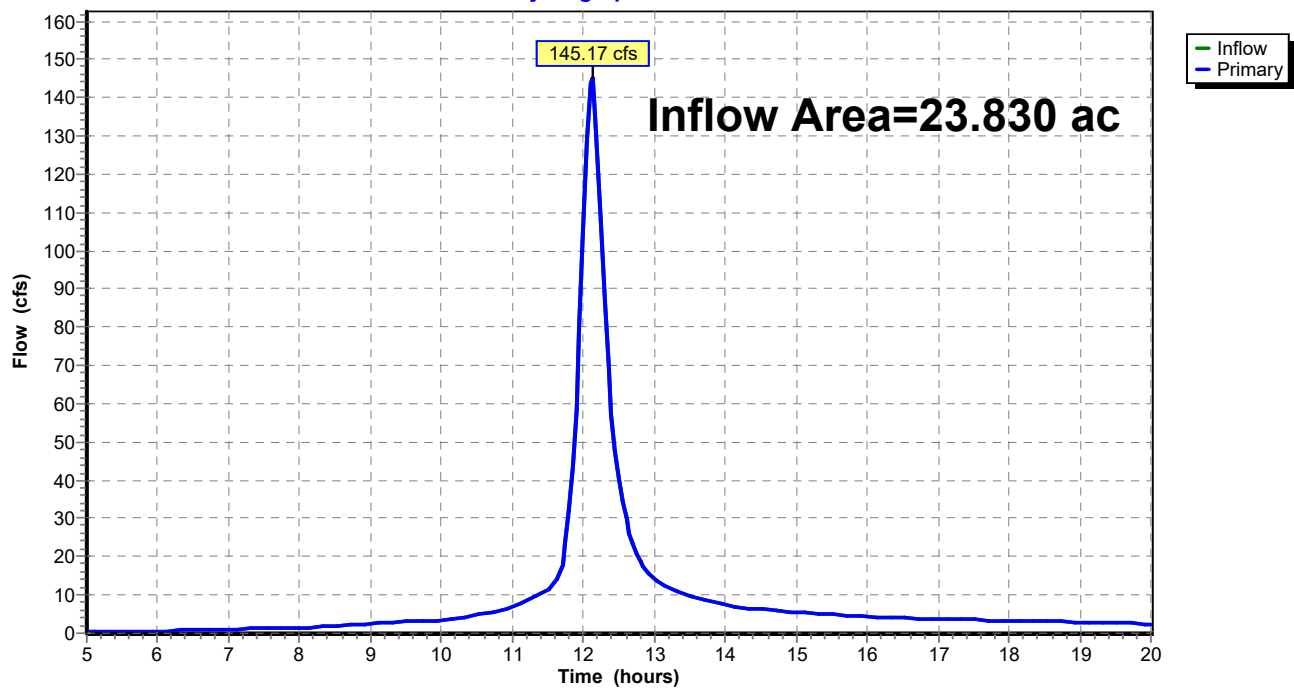

# Proposed Condition

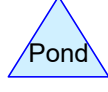
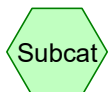
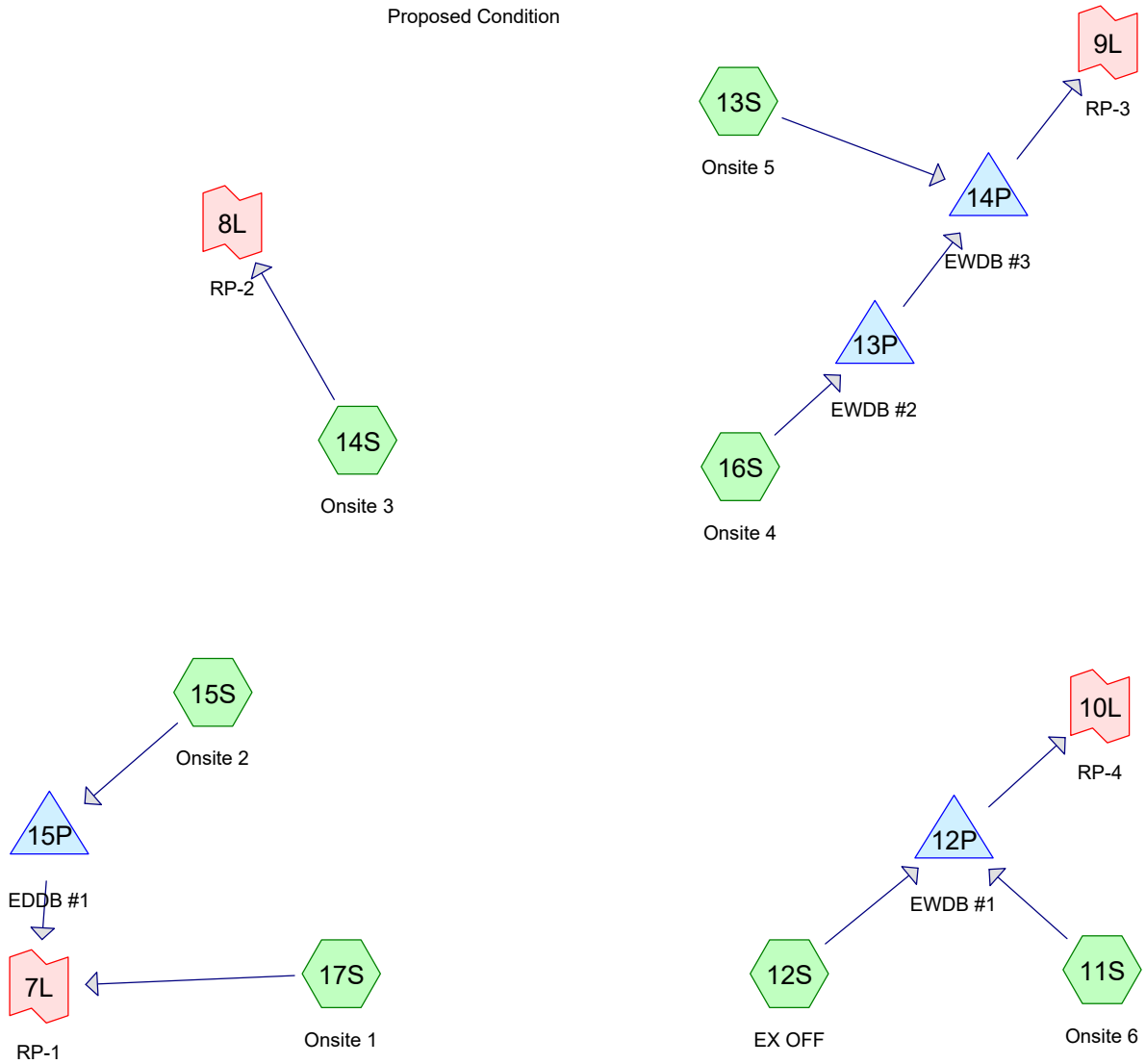



**20-205-HYDRO-PRO**

Prepared by {enter your company name here}

HydroCAD® 10.00-26 s/n 08825 © 2020 HydroCAD Software Solutions LLC

Type II 24-hr 2-Year Rainfall=3.50"

Printed 7/30/2021

Page 2

**Summary for Subcatchment 11S: Onsite 6**

Runoff = 83.49 cfs @ 12.01 hrs, Volume= 4.692 af, Depth&gt; 2.75"

Runoff by SCS TR-20 method, UH=SCS, Weighted-CN, Time Span= 5.00-20.00 hrs, dt= 0.05 hrs  
Type II 24-hr 2-Year Rainfall=3.50"

Area (ac)	CN	Description
20.470	95	Urban commercial, 85% imp, HSG D
3.070		15.00% Pervious Area
17.399		85.00% Impervious Area

Tc (min)	Length (feet)	Slope (ft/ft)	Velocity (ft/sec)	Capacity (cfs)	Description
1.1	100	0.0200	1.46		<b>Sheet Flow,</b> Smooth surfaces n= 0.011 P2= 3.60"
9.1	1,240	0.0200	2.28		<b>Shallow Concentrated Flow,</b> Unpaved Kv= 16.1 fps
10.2	1,340	Total			

**Subcatchment 11S: Onsite 6**

Hydrograph

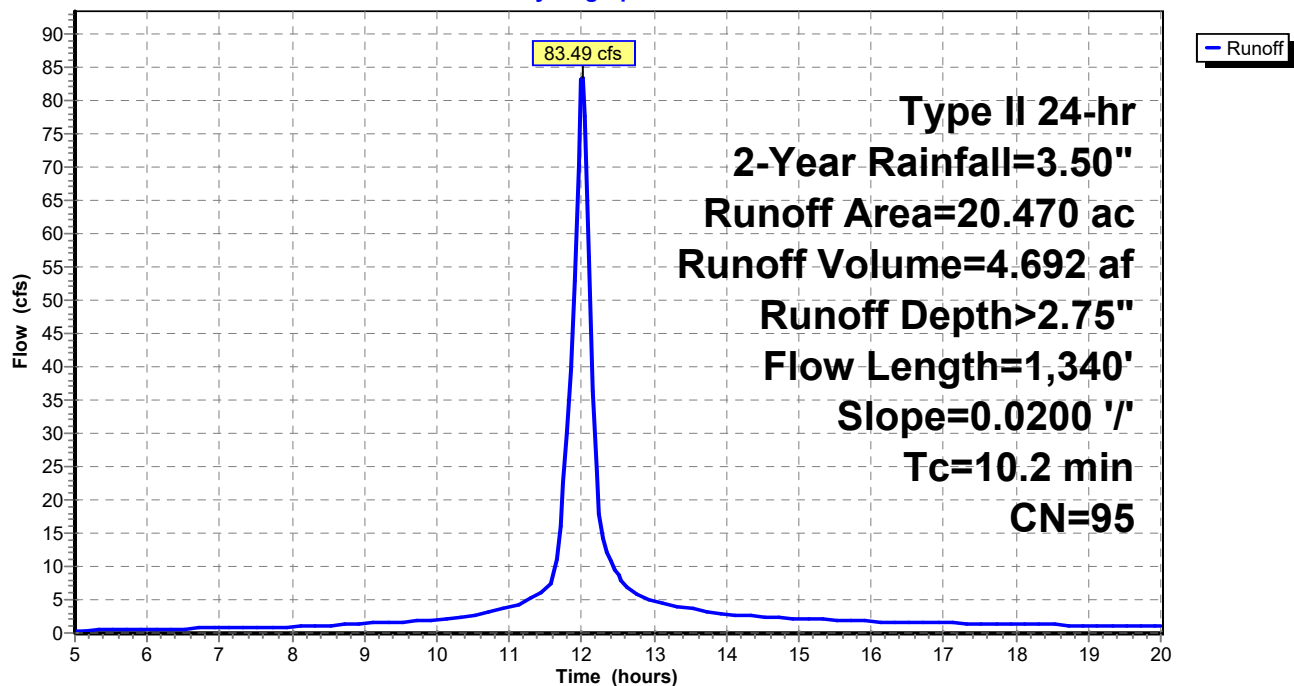

**20-205-HYDRO-PRO**

Prepared by {enter your company name here}

HydroCAD® 10.00-26 s/n 08825 © 2020 HydroCAD Software Solutions LLC

Type II 24-hr 2-Year Rainfall=3.50"

Printed 7/30/2021

Page 3

**Summary for Subcatchment 12S: EX OFF**

Runoff = 11.43 cfs @ 12.18 hrs, Volume= 0.939 af, Depth&gt; 2.46"

Runoff by SCS TR-20 method, UH=SCS, Weighted-CN, Time Span= 5.00-20.00 hrs, dt= 0.05 hrs  
Type II 24-hr 2-Year Rainfall=3.50"

Area (ac)	CN	Description
4.580	92	Paved roads w/open ditches, 50% imp, HSG C
2.290		50.00% Pervious Area
2.290		50.00% Impervious Area

Tc (min)	Length (feet)	Slope (ft/ft)	Velocity (ft/sec)	Capacity (cfs)	Description
1.1	100	0.0200	1.46		<b>Sheet Flow,</b> Smooth surfaces n= 0.011 P2= 3.60"
24.1	1,430	0.0200	0.99		<b>Shallow Concentrated Flow,</b> Short Grass Pasture Kv= 7.0 fps
25.2	1,530	Total			

**Subcatchment 12S: EX OFF**

Hydrograph

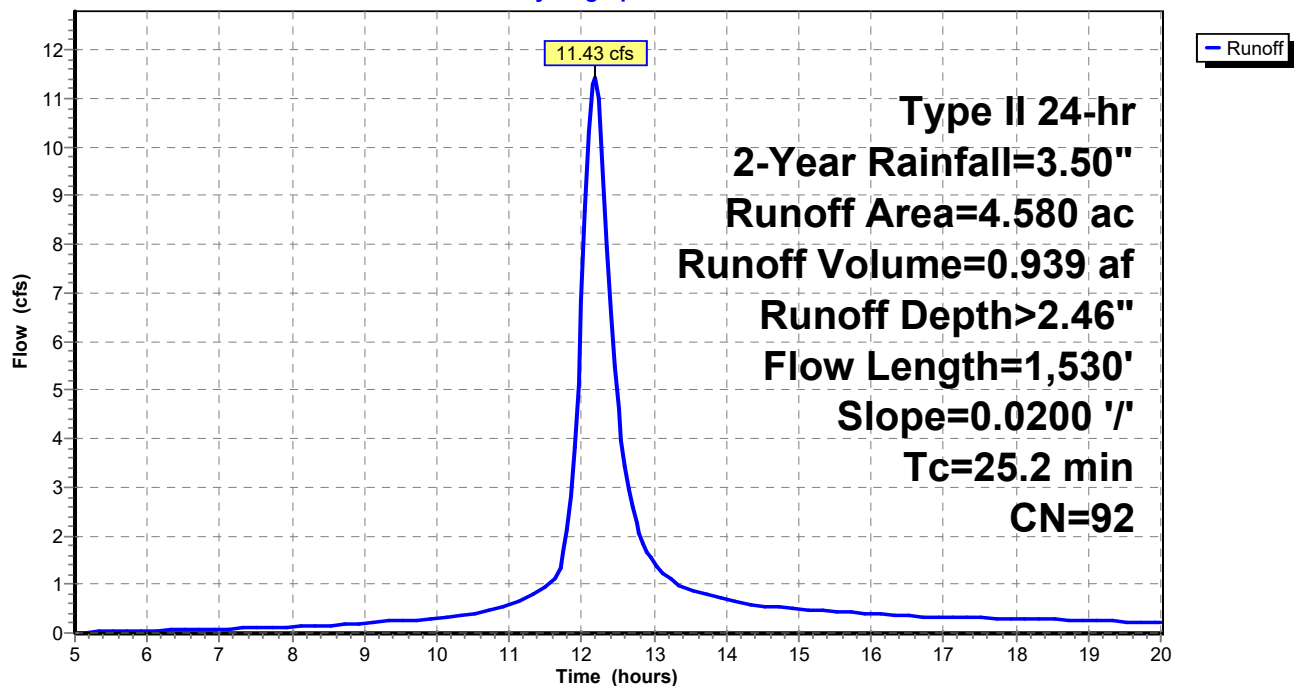

**20-205-HYDRO-PRO**

Prepared by {enter your company name here}

HydroCAD® 10.00-26 s/n 08825 © 2020 HydroCAD Software Solutions LLC

Type II 24-hr 2-Year Rainfall=3.50"

Printed 7/30/2021

Page 4

**Summary for Subcatchment 13S: Onsite 5**

Runoff = 81.25 cfs @ 12.04 hrs, Volume= 4.805 af, Depth&gt; 2.47"

Runoff by SCS TR-20 method, UH=SCS, Weighted-CN, Time Span= 5.00-20.00 hrs, dt= 0.05 hrs  
Type II 24-hr 2-Year Rainfall=3.50"

Area (ac)	CN	Description
* 10.890	92	SINGLE FAMILY LOTS
12.480	92	1/8 acre lots, 65% imp, HSG D
23.370	92	Weighted Average
15.258		65.29% Pervious Area
8.112		34.71% Impervious Area

Tc (min)	Length (feet)	Slope (ft/ft)	Velocity (ft/sec)	Capacity (cfs)	Description
1.1	100	0.0205	1.47		<b>Sheet Flow,</b> Smooth surfaces n= 0.011 P2= 3.60"
12.0	1,830	0.0250	2.55		<b>Shallow Concentrated Flow,</b> Unpaved Kv= 16.1 fps
13.1	1,930	Total			

**Subcatchment 13S: Onsite 5**

Hydrograph

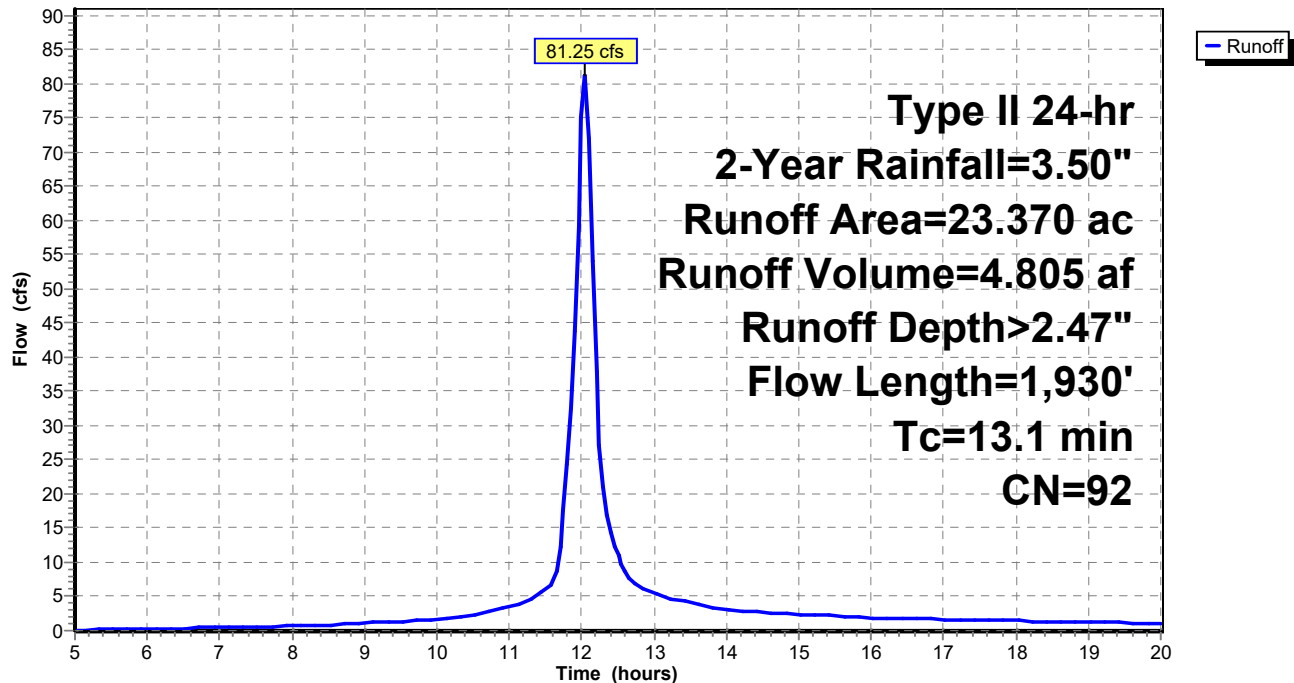

**20-205-HYDRO-PRO**

Prepared by {enter your company name here}

HydroCAD® 10.00-26 s/n 08825 © 2020 HydroCAD Software Solutions LLC

Type II 24-hr 2-Year Rainfall=3.50"

Printed 7/30/2021

Page 5

**Summary for Subcatchment 14S: Onsite 3**

Runoff = 9.62 cfs @ 11.97 hrs, Volume= 0.472 af, Depth&gt; 2.47"

Runoff by SCS TR-20 method, UH=SCS, Weighted-CN, Time Span= 5.00-20.00 hrs, dt= 0.05 hrs  
Type II 24-hr 2-Year Rainfall=3.50"

Area (ac)	CN	Description
* 2.290	92	SINGLE FAMILY LOTS
2.290		100.00% Pervious Area

Tc (min)	Length (feet)	Slope (ft/ft)	Velocity (ft/sec)	Capacity (cfs)	Description
1.1	100	0.0200	1.46		<b>Sheet Flow,</b> Smooth surfaces n= 0.011 P2= 3.60"
5.5	845	0.0250	2.55		<b>Shallow Concentrated Flow,</b> Unpaved Kv= 16.1 fps
6.6	945	Total			

**Subcatchment 14S: Onsite 3**

Hydrograph

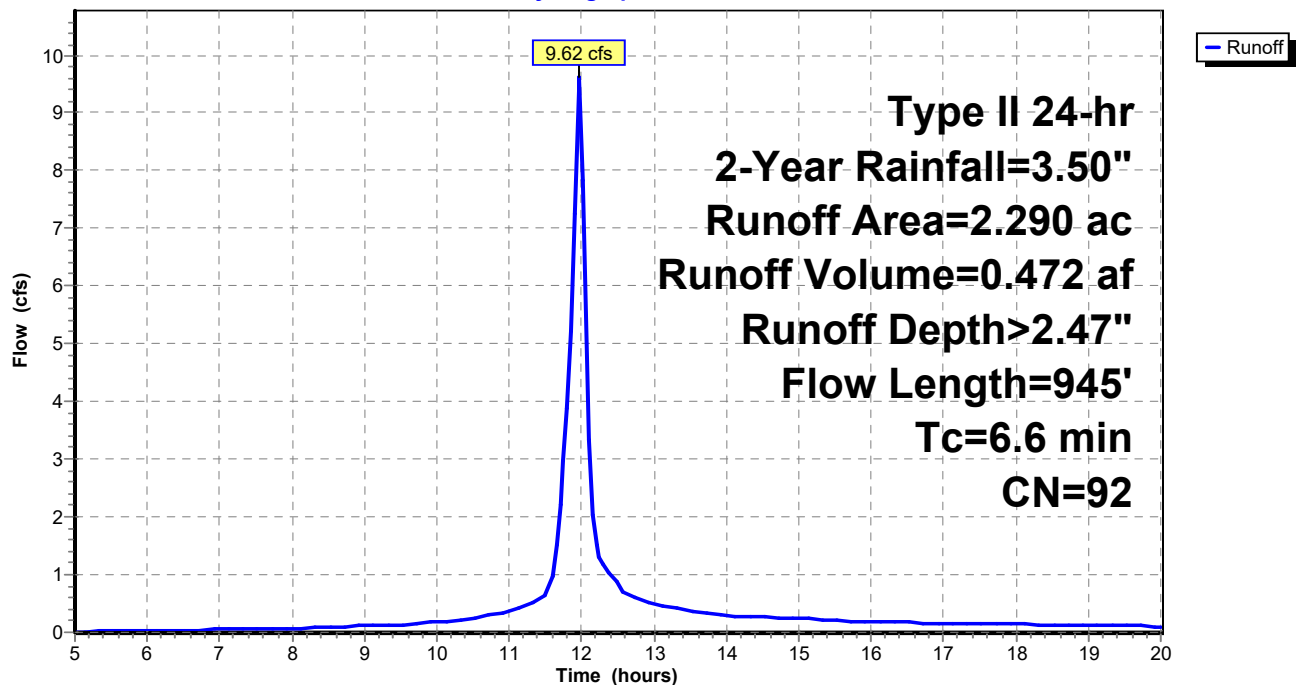

**20-205-HYDRO-PRO**

Prepared by {enter your company name here}

HydroCAD® 10.00-26 s/n 08825 © 2020 HydroCAD Software Solutions LLC

Type II 24-hr 2-Year Rainfall=3.50"

Printed 7/30/2021

Page 6

**Summary for Subcatchment 15S: Onsite 2**

Runoff = 22.39 cfs @ 11.98 hrs, Volume= 1.140 af, Depth&gt; 2.75"

Runoff by SCS TR-20 method, UH=SCS, Weighted-CN, Time Span= 5.00-20.00 hrs, dt= 0.05 hrs  
Type II 24-hr 2-Year Rainfall=3.50"

Area (ac)	CN	Description
4.970	95	Urban commercial, 85% imp, HSG D
0.746		15.00% Pervious Area
4.224		85.00% Impervious Area

Tc (min)	Length (feet)	Slope (ft/ft)	Velocity (ft/sec)	Capacity (cfs)	Description
1.1	100	0.0200	1.46		<b>Sheet Flow,</b> Smooth surfaces n= 0.011 P2= 3.60"
5.9	805	0.0200	2.28		<b>Shallow Concentrated Flow,</b> Unpaved Kv= 16.1 fps
7.0	905	Total			

**Subcatchment 15S: Onsite 2**

Hydrograph

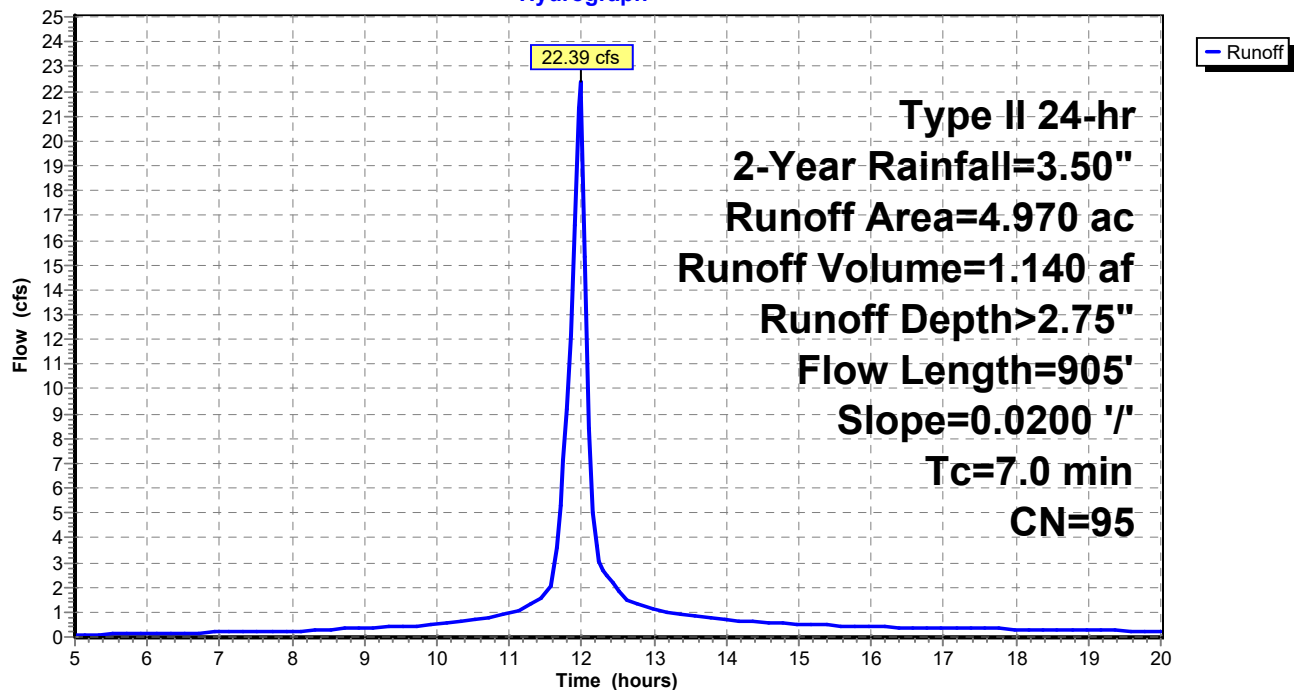

**20-205-HYDRO-PRO**

Prepared by {enter your company name here}

HydroCAD® 10.00-26 s/n 08825 © 2020 HydroCAD Software Solutions LLC

Type II 24-hr 2-Year Rainfall=3.50"

Printed 7/30/2021

Page 7

**Summary for Subcatchment 16S: Onsite 4**

Runoff = 44.14 cfs @ 11.99 hrs, Volume= 2.215 af, Depth&gt; 2.47"

Runoff by SCS TR-20 method, UH=SCS, Weighted-CN, Time Span= 5.00-20.00 hrs, dt= 0.05 hrs  
Type II 24-hr 2-Year Rainfall=3.50"

Area (ac)	CN	Description
10.760	92	1/8 acre lots, 65% imp, HSG D
3.766		35.00% Pervious Area
6.994		65.00% Impervious Area

Tc (min)	Length (feet)	Slope (ft/ft)	Velocity (ft/sec)	Capacity (cfs)	Description
1.1	100	0.0200	1.46		<b>Sheet Flow,</b> Smooth surfaces n= 0.011 P2= 3.60"
6.8	1,045	0.0250	2.55		<b>Shallow Concentrated Flow,</b> Unpaved Kv= 16.1 fps
7.9	1,145	Total			

**Subcatchment 16S: Onsite 4**

Hydrograph

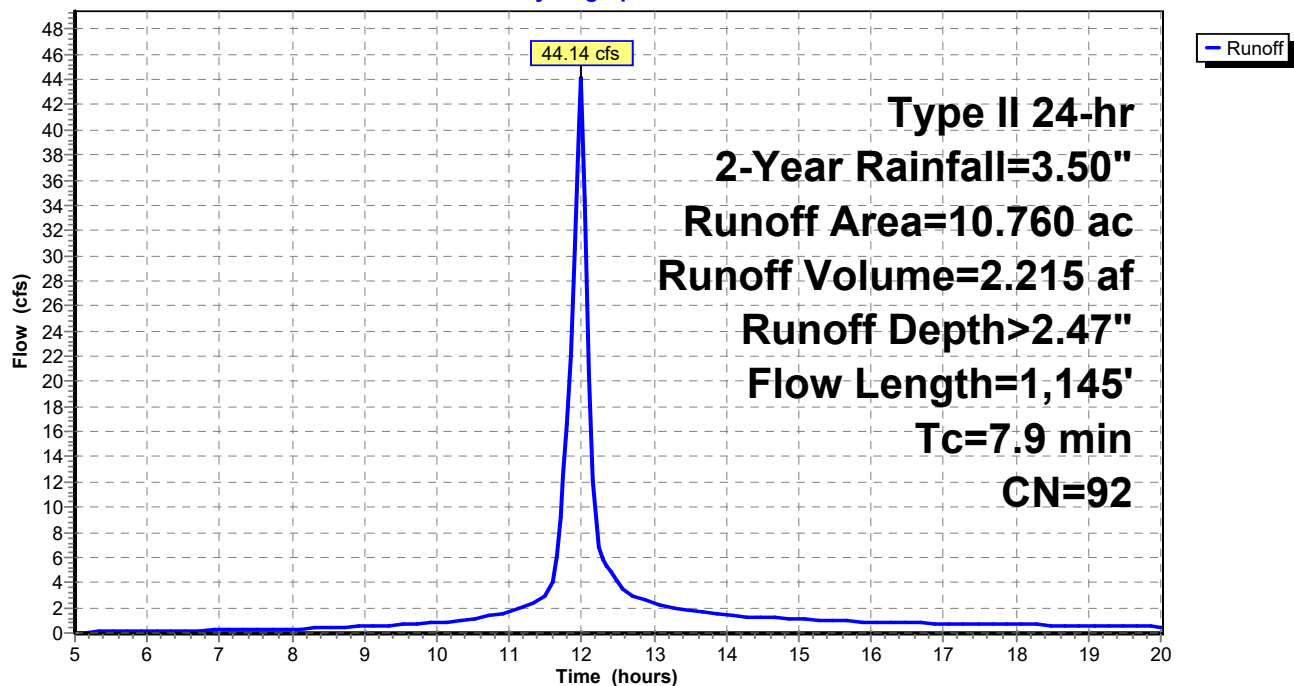

**20-205-HYDRO-PRO**

Prepared by {enter your company name here}

HydroCAD® 10.00-26 s/n 08825 © 2020 HydroCAD Software Solutions LLC

Type II 24-hr 2-Year Rainfall=3.50"

Printed 7/30/2021

Page 8

**Summary for Subcatchment 17S: Onsite 1**

Runoff = 2.43 cfs @ 11.98 hrs, Volume= 0.124 af, Depth&gt; 2.75"

Runoff by SCS TR-20 method, UH=SCS, Weighted-CN, Time Span= 5.00-20.00 hrs, dt= 0.05 hrs  
Type II 24-hr 2-Year Rainfall=3.50"

Area (ac)	CN	Description
0.540	95	Urban commercial, 85% imp, HSG D
0.081		15.00% Pervious Area
0.459		85.00% Impervious Area

Tc (min)	Length (feet)	Slope (ft/ft)	Velocity (ft/sec)	Capacity (cfs)	Description
1.1	100	0.0200	1.46		<b>Sheet Flow,</b> Smooth surfaces n= 0.011 P2= 3.60"
5.9	805	0.0200	2.28		<b>Shallow Concentrated Flow,</b> Unpaved Kv= 16.1 fps
7.0	905	Total			

**Subcatchment 17S: Onsite 1**

Hydrograph

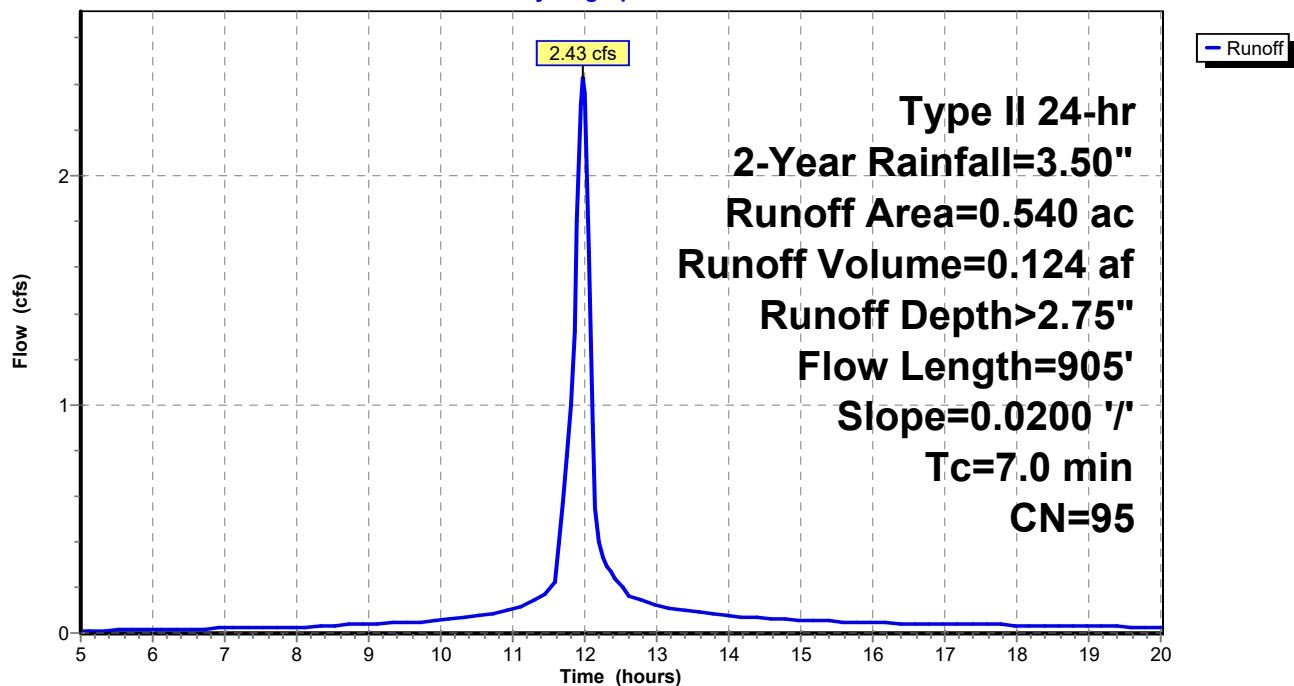

**20-205-HYDRO-PRO**

Type II 24-hr 2-Year Rainfall=3.50"

Prepared by {enter your company name here}

Printed 7/30/2021

HydroCAD® 10.00-26 s/n 08825 © 2020 HydroCAD Software Solutions LLC

Page 9

**Summary for Pond 12P: EWDB #1**

[82] Warning: Early inflow requires earlier time span

Inflow Area = 25.050 ac, 78.60% Impervious, Inflow Depth > 2.70" for 2-Year event  
 Inflow = 90.76 cfs @ 12.02 hrs, Volume= 5.631 af  
 Outflow = 4.69 cfs @ 13.43 hrs, Volume= 2.516 af, Atten= 95%, Lag= 84.7 min  
 Primary = 4.69 cfs @ 13.43 hrs, Volume= 2.516 af

Routing by Stor-Ind method, Time Span= 5.00-20.00 hrs, dt= 0.05 hrs  
 Peak Elev= 996.50' @ 13.43 hrs Surf.Area= 73,897 sf Storage= 172,388 cf

Plug-Flow detention time= 277.3 min calculated for 2.507 af (45% of inflow)  
 Center-of-Mass det. time= 187.5 min ( 939.8 - 752.3 )

Volume	Invert	Avail.Storage	Storage Description
#1	994.00'	640,973 cf	<b>Custom Stage Data (Prismatic)</b> Listed below (Recalc)
Elevation (feet)	Surf.Area (sq-ft)	Inc.Store (cubic-feet)	Cum.Store (cubic-feet)
994.00	64,027	0	0
996.00	71,876	135,903	135,903
998.00	79,952	151,828	287,731
1,000.00	88,254	168,206	455,937
1,002.00	96,782	185,036	640,973

Device	Routing	Invert	Outlet Devices
#1	Primary	994.00'	<b>15.0" Round Culvert</b> L= 50.0' RCP, sq.cut end projecting, Ke= 0.500 Inlet / Outlet Invert= 994.00' / 993.00' S= 0.0200 '/' Cc= 0.900 n= 0.012 Concrete pipe, finished, Flow Area= 1.23 sf
#2	Device 1	994.00'	<b>20.0 deg x 5.00' rise Sharp-Crested Vee/Trap Weir</b> Cv= 2.69 (C= 3.36)
#3	Device 1	999.00'	<b>60.0" x 60.0" Horiz. Orifice/Grate</b> C= 0.600 Limited to weir flow at low heads

**Primary OutFlow** Max=4.69 cfs @ 13.43 hrs HW=996.50' (Free Discharge)

1=Culvert (Passes 4.69 cfs of 8.09 cfs potential flow)

2=Sharp-Crested Vee/Trap Weir (Weir Controls 4.69 cfs @ 4.25 fps)

3=Orifice/Grate ( Controls 0.00 cfs)



## Pond 12P: EWDB #1

Hydrograph

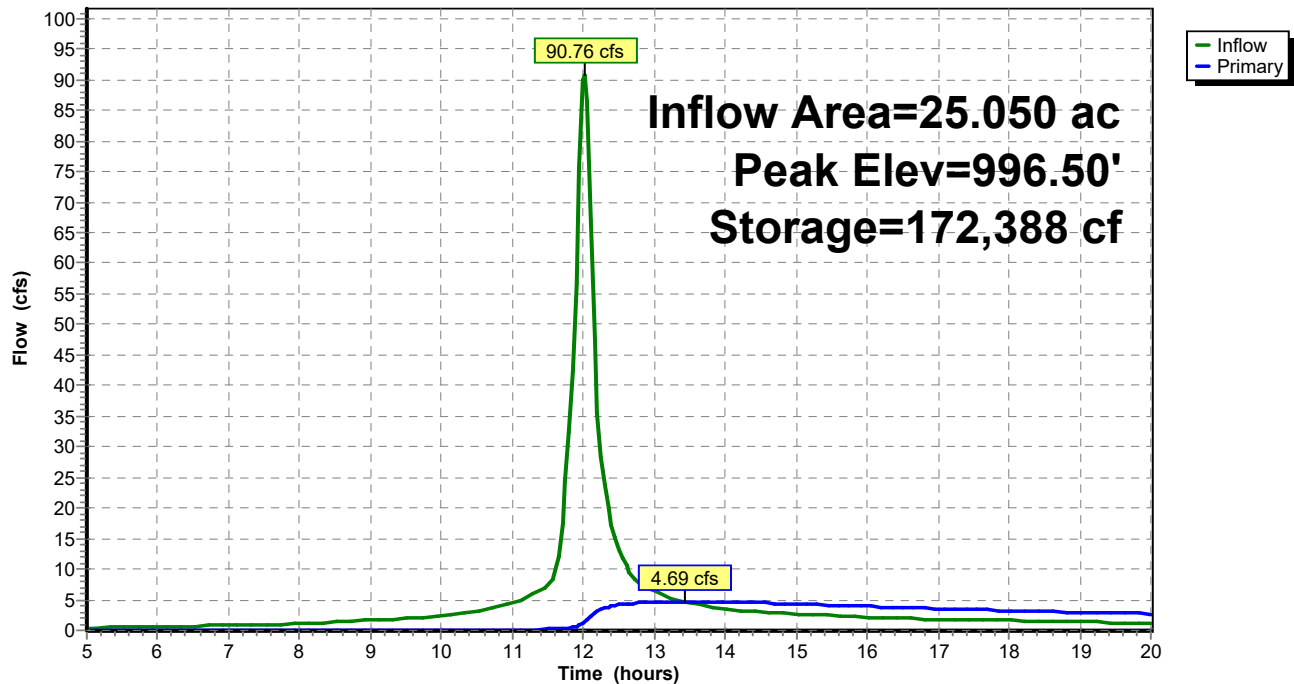

## Pond 12P: EWDB #1

Stage-Discharge

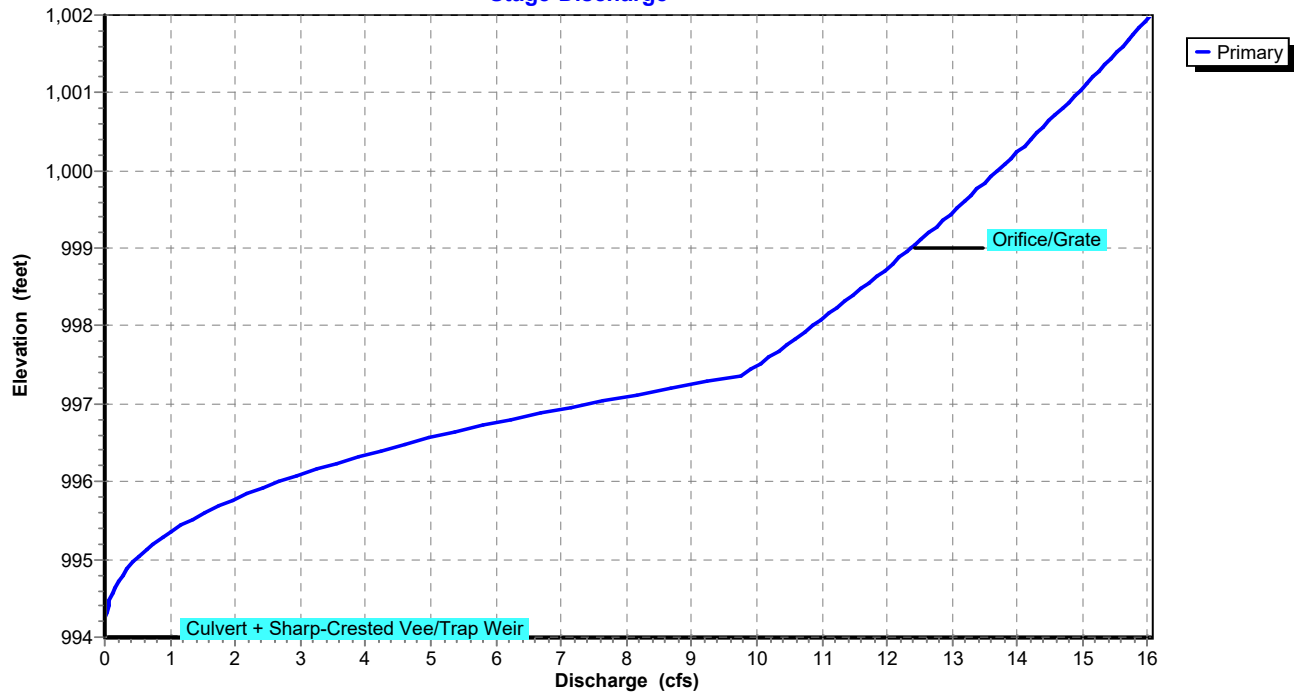

# Pond 12P: EWDB #1

## Stage-Area-Storage

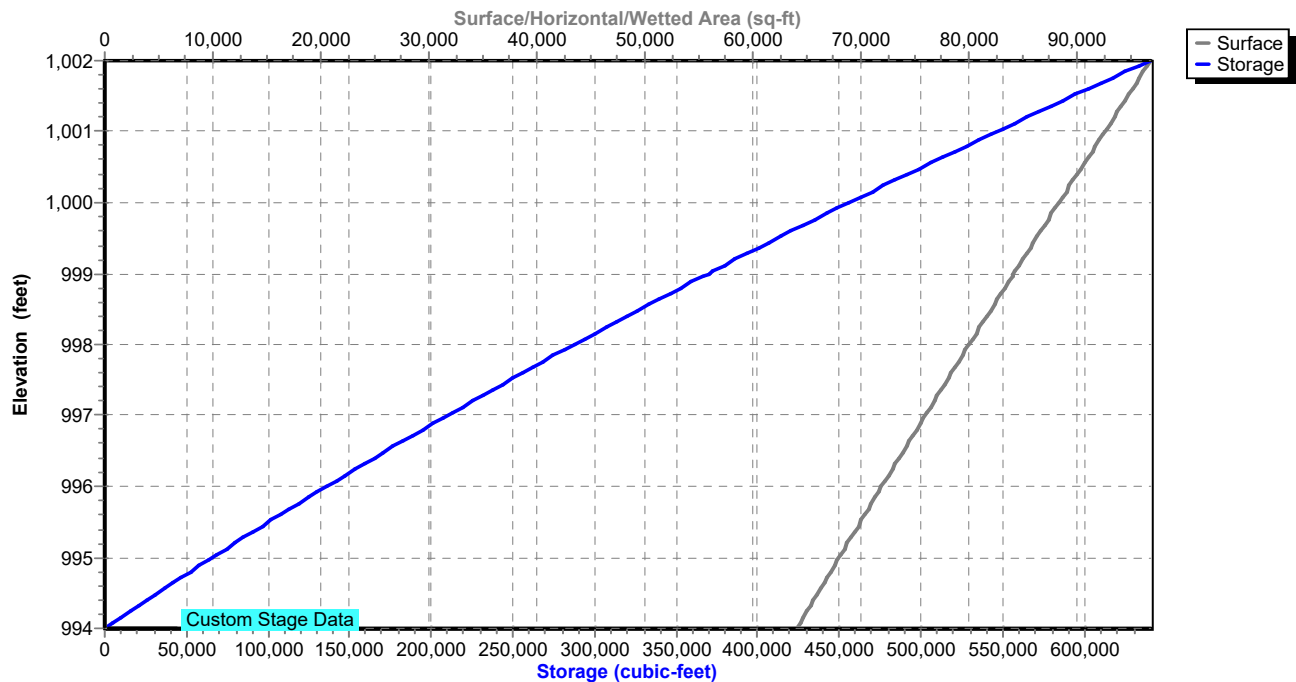

**20-205-HYDRO-PRO**

Type II 24-hr 2-Year Rainfall=3.50"

Prepared by {enter your company name here}

Printed 7/30/2021

HydroCAD® 10.00-26 s/n 08825 © 2020 HydroCAD Software Solutions LLC

Page 12

**Summary for Pond 13P: EWDB #2**

[82] Warning: Early inflow requires earlier time span

Inflow Area = 10.760 ac, 65.00% Impervious, Inflow Depth > 2.47" for 2-Year event  
 Inflow = 44.14 cfs @ 11.99 hrs, Volume= 2.215 af  
 Outflow = 4.26 cfs @ 12.47 hrs, Volume= 1.504 af, Atten= 90%, Lag= 29.0 min  
 Primary = 4.26 cfs @ 12.47 hrs, Volume= 1.504 af

Routing by Stor-Ind method, Time Span= 5.00-20.00 hrs, dt= 0.05 hrs  
 Peak Elev= 994.41' @ 12.47 hrs Surf.Area= 27,548 sf Storage= 58,821 cf

Plug-Flow detention time= 203.2 min calculated for 1.499 af (68% of inflow)  
 Center-of-Mass det. time= 136.9 min ( 895.2 - 758.3 )

Volume	Invert	Avail.Storage	Storage Description
#1	992.00'	175,799 cf	<b>Custom Stage Data (Prismatic)</b> Listed below (Recalc)

Elevation (feet)	Surf.Area (sq-ft)	Inc.Store (cubic-feet)	Cum.Store (cubic-feet)
992.00	21,391	0	0
994.00	26,438	47,829	47,829
996.00	31,892	58,330	106,159
998.00	37,748	69,640	175,799

Device	Routing	Invert	Outlet Devices
#1	Primary	992.00'	<b>18.0" Round Culvert</b> L= 50.0' RCP, sq.cut end projecting, Ke= 0.500 Inlet / Outlet Invert= 992.00' / 991.00' S= 0.0200 '/' Cc= 0.900 n= 0.012 Concrete pipe, finished, Flow Area= 1.77 sf
#2	Device 1	992.00'	<b>20.0 deg x 4.00' rise Sharp-Crested Vee/Trap Weir</b> Cv= 2.69 (C= 3.36)
#3	Device 1	996.00'	<b>72.0" x 72.0" Horiz. Orifice/Grate</b> C= 0.600 Limited to weir flow at low heads

**Primary OutFlow** Max=4.26 cfs @ 12.47 hrs HW=994.41' (Free Discharge)

1=Culvert (Passes 4.26 cfs of 10.95 cfs potential flow)

2=Sharp-Crested Vee/Trap Weir (Weir Controls 4.26 cfs @ 4.17 fps)

3=Orifice/Grate ( Controls 0.00 cfs)

## Pond 13P: EWDB #2

Hydrograph

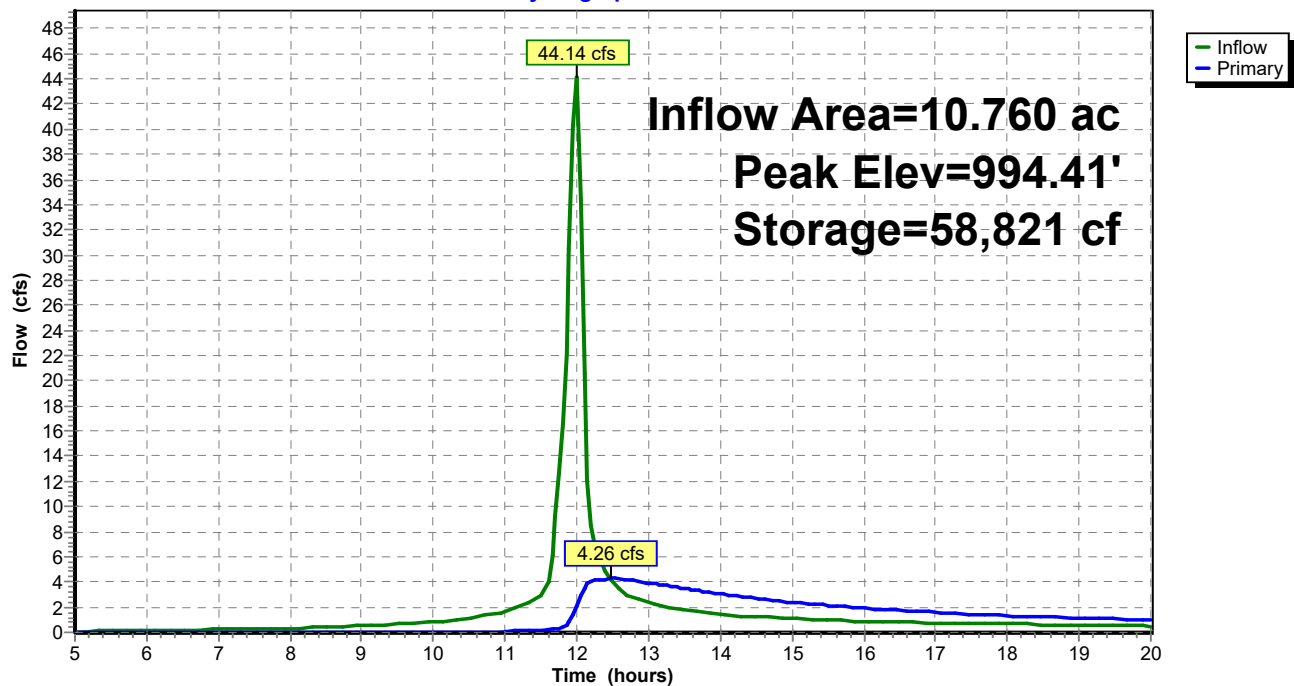

## Pond 13P: EWDB #2

Stage-Discharge

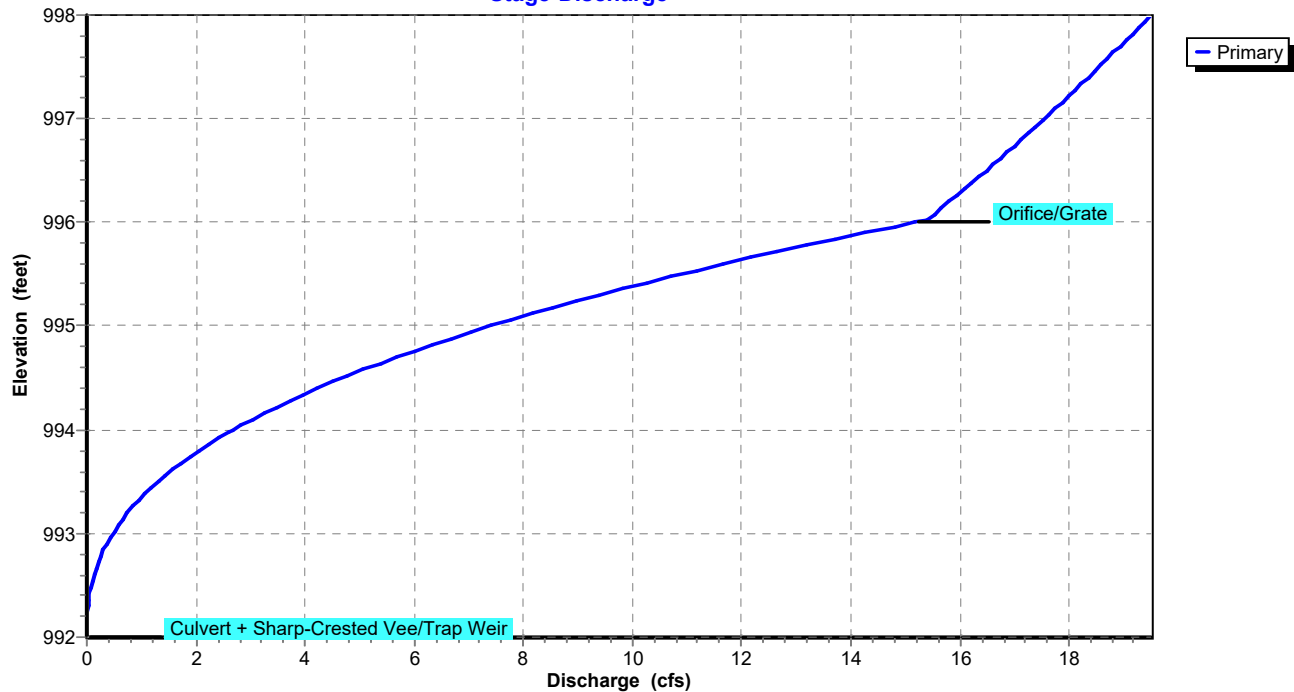

# Pond 13P: EWDB #2

## Stage-Area-Storage

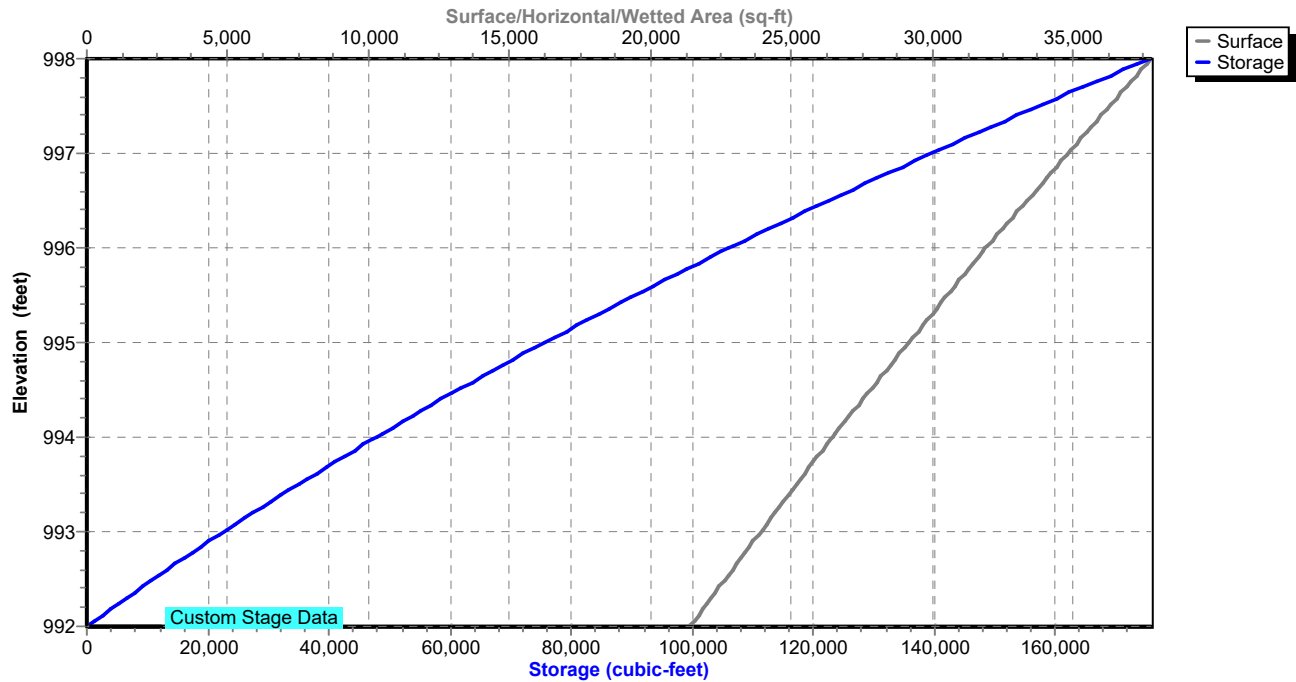

**20-205-HYDRO-PRO**

Type II 24-hr 2-Year Rainfall=3.50"

Prepared by {enter your company name here}

Printed 7/30/2021

HydroCAD® 10.00-26 s/n 08825 © 2020 HydroCAD Software Solutions LLC

Page 15

**Summary for Pond 14P: EWDB #3**

[82] Warning: Early inflow requires earlier time span

Inflow Area = 34.130 ac, 44.26% Impervious, Inflow Depth > 2.22" for 2-Year event  
 Inflow = 84.09 cfs @ 12.05 hrs, Volume= 6.309 af  
 Outflow = 11.94 cfs @ 12.66 hrs, Volume= 4.606 af, Atten= 86%, Lag= 36.7 min  
 Primary = 11.94 cfs @ 12.66 hrs, Volume= 4.606 af

Routing by Stor-Ind method, Time Span= 5.00-20.00 hrs, dt= 0.05 hrs  
 Peak Elev= 987.63' @ 12.66 hrs Surf.Area= 42,575 sf Storage= 132,758 cf

Plug-Flow detention time= 185.0 min calculated for 4.606 af (73% of inflow)  
 Center-of-Mass det. time= 112.0 min ( 906.0 - 794.0 )

Volume	Invert	Avail.Storage	Storage Description
#1	984.00'	355,625 cf	<b>Custom Stage Data (Prismatic)</b> Listed below (Recalc)
Elevation (feet)	Surf.Area (sq-ft)	Inc.Store (cubic-feet)	Cum.Store (cubic-feet)
984.00	30,844	0	0
986.00	36,957	67,801	67,801
988.00	43,835	80,792	148,593
990.00	51,620	95,455	244,048
992.00	59,957	111,577	355,625

Device	Routing	Invert	Outlet Devices
#1	Primary	983.00'	<b>36.0" Round Culvert</b> L= 50.0' RCP, sq.cut end projecting, Ke= 0.500 Inlet / Outlet Invert= 983.00' / 982.00' S= 0.0200 '/' Cc= 0.900 n= 0.012 Concrete pipe, finished, Flow Area= 7.07 sf
#2	Device 1	984.00'	<b>20.0 deg x 6.00' rise Sharp-Crested Vee/Trap Weir</b> Cv= 2.69 (C= 3.36)
#3	Device 1	990.00'	<b>72.0" x 72.0" Horiz. Orifice/Grate</b> C= 0.600 Limited to weir flow at low heads

Primary OutFlow Max=11.93 cfs @ 12.66 hrs HW=987.63' (Free Discharge)

- 1=Culvert (Passes 11.93 cfs of 60.25 cfs potential flow)  
 2=Sharp-Crested Vee/Trap Weir (Weir Controls 11.93 cfs @ 5.13 fps)  
 3=Orifice/Grate ( Controls 0.00 cfs)

## Pond 14P: EWDB #3

## Hydrograph

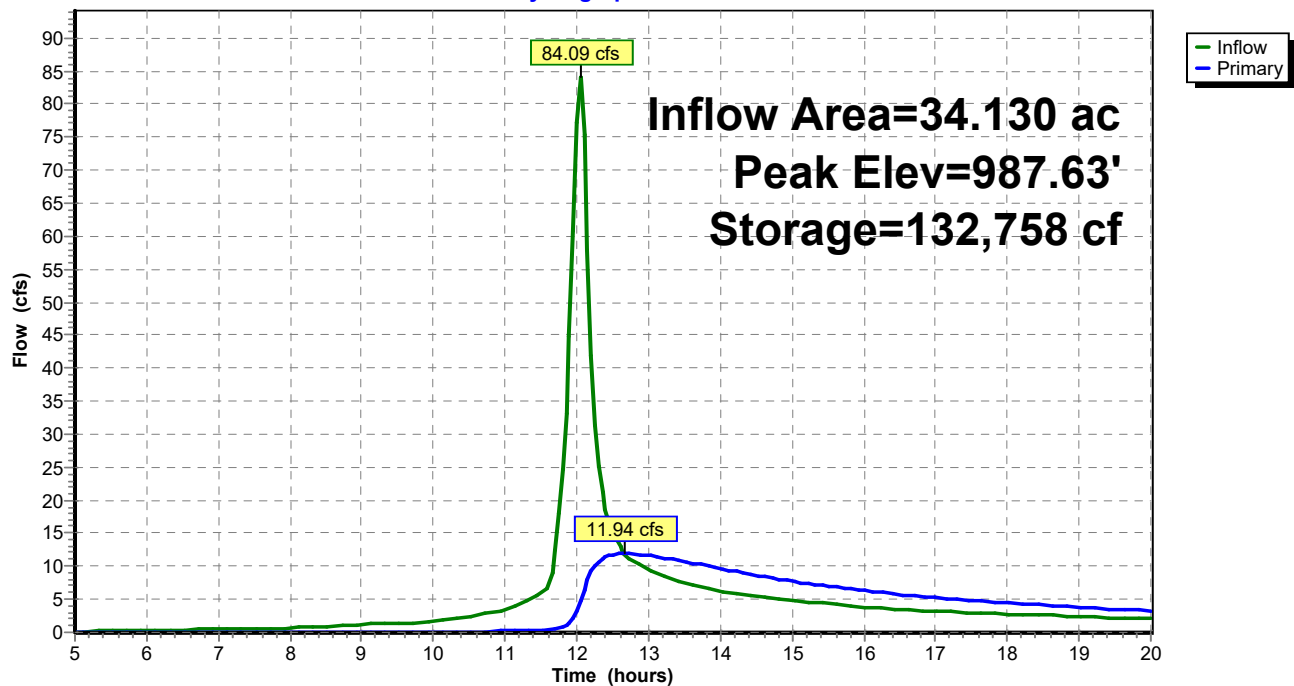

## Pond 14P: EWDB #3

## Stage-Discharge

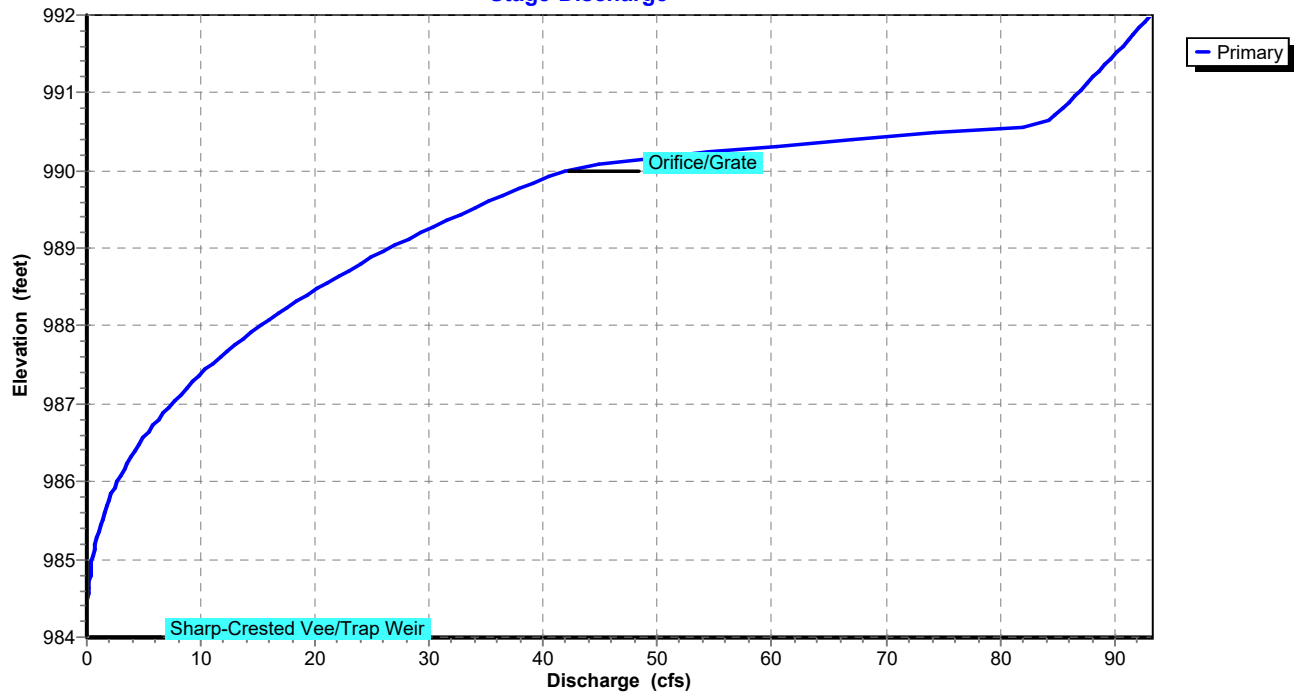

### Pond 14P: EWDB #3

#### Stage-Area-Storage

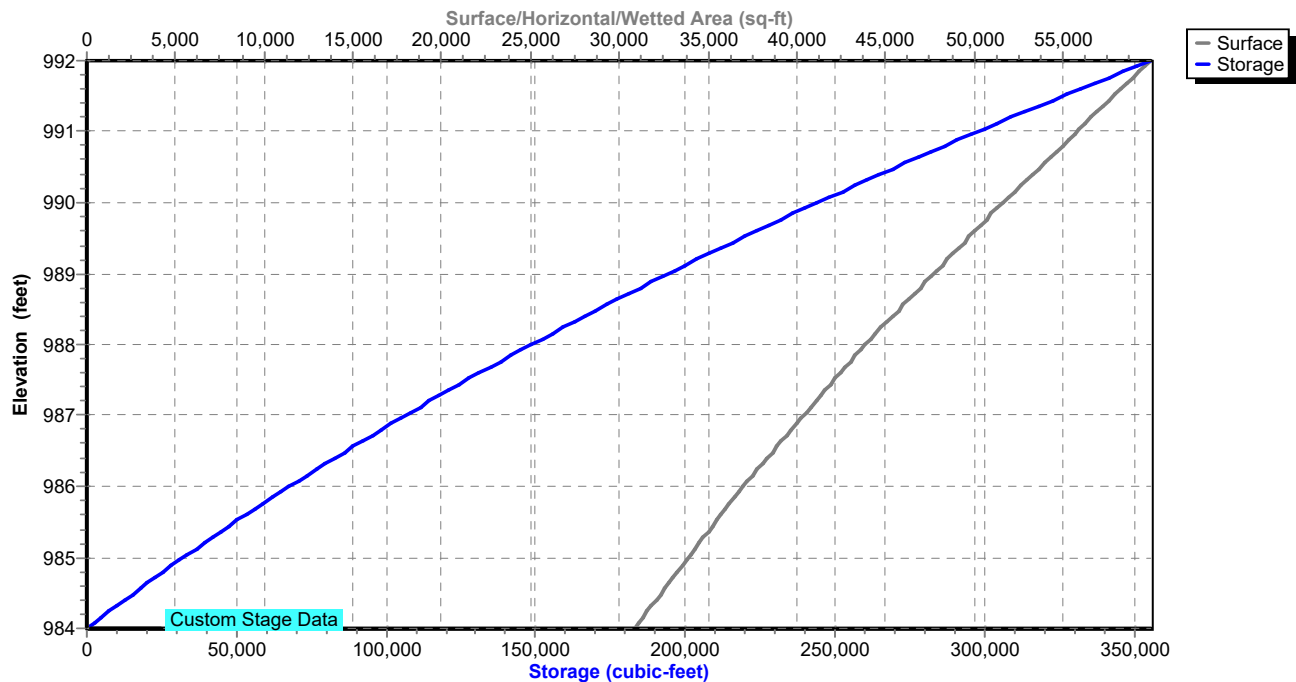



**20-205-HYDRO-PRO**

Type II 24-hr 2-Year Rainfall=3.50"

Prepared by {enter your company name here}

Printed 7/30/2021

HydroCAD® 10.00-26 s/n 08825 © 2020 HydroCAD Software Solutions LLC

Page 18

**Summary for Pond 15P: EDDB #1**

[82] Warning: Early inflow requires earlier time span

[44] Hint: Outlet device #4 is below defined storage

[92] Warning: Device #6 is above defined storage

Inflow Area = 4.970 ac, 85.00% Impervious, Inflow Depth > 2.75" for 2-Year event  
 Inflow = 22.39 cfs @ 11.98 hrs, Volume= 1.140 af  
 Outflow = 0.26 cfs @ 19.18 hrs, Volume= 0.263 af, Atten= 99%, Lag= 432.4 min  
 Primary = 0.26 cfs @ 19.18 hrs, Volume= 0.263 af

Routing by Stor-Ind method, Time Span= 5.00-20.00 hrs, dt= 0.05 hrs  
 Peak Elev= 1,008.61' @ 19.18 hrs Surf.Area= 17,792 sf Storage= 38,237 cf

Plug-Flow detention time= 211.9 min calculated for 0.263 af (23% of inflow)

Center-of-Mass det. time= 68.3 min ( 814.1 - 745.9 )

Volume	Invert	Avail.Storage	Storage Description
#1	1,004.00'	68,100 cf	<b>Custom Stage Data (Prismatic)</b> Listed below (Recalc)

Elevation (feet)	Surf.Area (sq-ft)	Inc.Store (cubic-feet)	Cum.Store (cubic-feet)
1,004.00	50	0	0
1,006.00	6,872	6,922	6,922
1,008.00	14,603	21,475	28,397
1,010.00	25,100	39,703	68,100

Device	Routing	Invert	Outlet Devices
#1	Primary	1,002.00'	<b>18.0" Round Culvert</b> L= 50.0' RCP, sq.cut end projecting, Ke= 0.500 Inlet / Outlet Invert= 1,002.00' / 1,001.50' S= 0.0100 '/ Cc= 0.900 n= 0.012 Concrete pipe, finished, Flow Area= 1.77 sf
#2	Device 1	1,002.25'	<b>2.0" Vert. 2.0" ORIFICE</b> C= 0.600
#3	Device 1	1,009.00'	<b>Custom Weir/Orifice, Cv= 2.62 (C= 3.28)</b> Elev. (feet) 1,009.00 1,009.50 Width (feet) 6.00 6.00
#4	Device 2	1,002.50'	<b>6.0" Round 6" PVC</b> L= 30.0' CPP, square edge headwall, Ke= 0.500 Inlet / Outlet Invert= 1,002.50' / 1,002.25' S= 0.0083 '/ Cc= 0.900 n= 0.010 PVC, smooth interior, Flow Area= 0.20 sf
#5	Device 2	1,005.00'	<b>1.0" Vert. 15" RISER X 7.00 columns</b> X 9 rows with 4.0" cc spacing C= 0.600
#6	Device 1	1,010.00'	<b>72.0" x 72.0" Horiz. Orifice/Grate</b> C= 0.600 Limited to weir flow at low heads

## 20-205-HYDRO-PRO

Prepared by {enter your company name here}

HydroCAD® 10.00-26 s/n 08825 © 2020 HydroCAD Software Solutions LLC

Type II 24-hr 2-Year Rainfall=3.50"

Printed 7/30/2021

Page 19

**Primary OutFlow** Max=0.26 cfs @ 19.18 hrs HW=1,008.61' (Free Discharge)

- 1=Culvert (Passes 0.26 cfs of 20.59 cfs potential flow)
- 2=2.0" ORIFICE (Orifice Controls 0.26 cfs @ 12.06 fps)
- 4=6" PVC (Passes < 2.24 cfs potential flow)
- 5=15" RISER (Passes < 2.42 cfs potential flow)
- 3=Custom Weir/Orifice ( Controls 0.00 cfs)
- 6=Orifice/Grate ( Controls 0.00 cfs)

### Pond 15P: EDDB #1

#### Hydrograph

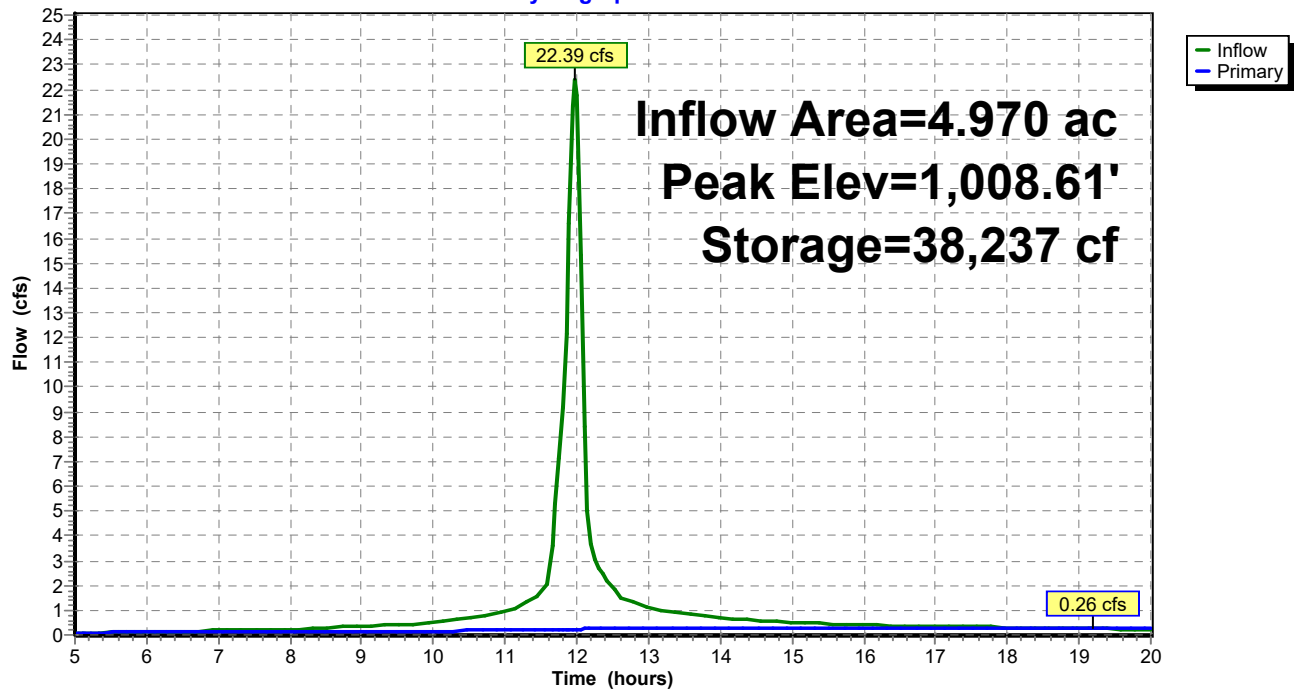

# Pond 15P: EDDB #1

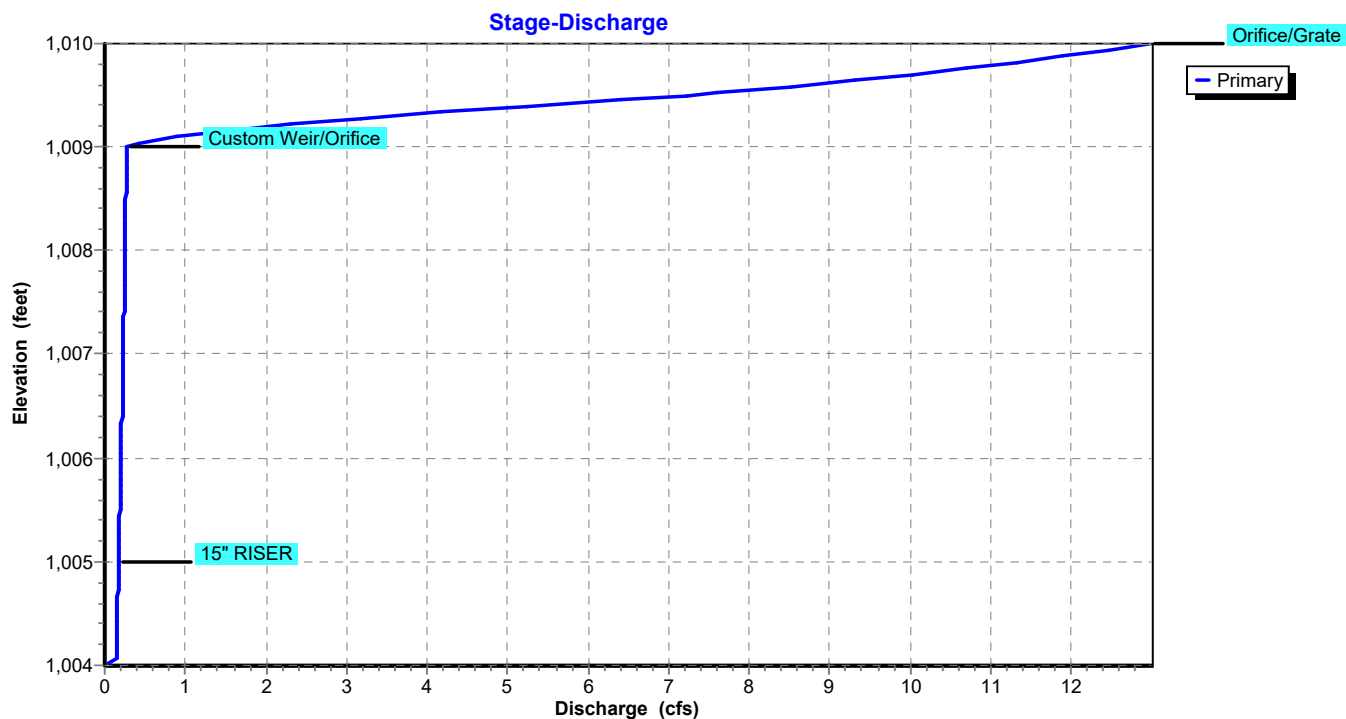

# Pond 15P: EDDB #1

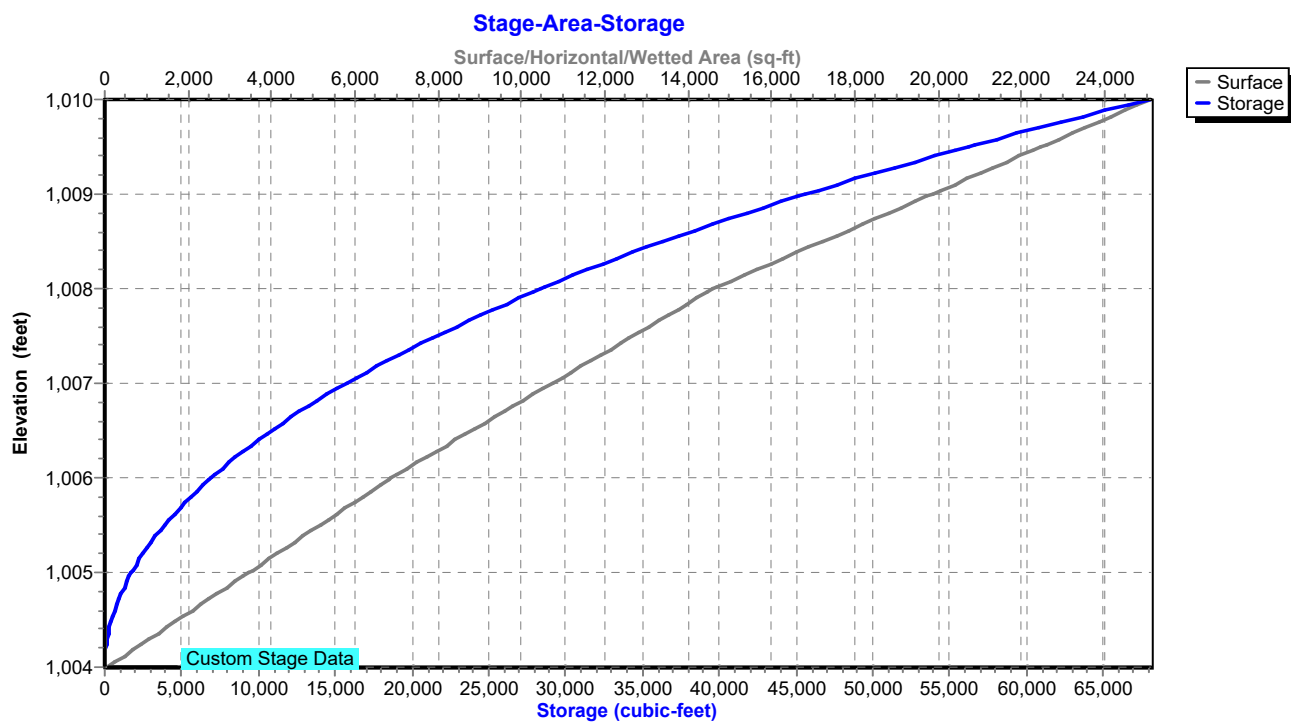

**Summary for Link 7L: RP-1**

Inflow Area = 5.510 ac, 85.00% Impervious, Inflow Depth > 0.84" for 2-Year event  
Inflow = 2.67 cfs @ 11.98 hrs, Volume= 0.387 af  
Primary = 2.67 cfs @ 11.98 hrs, Volume= 0.387 af, Atten= 0%, Lag= 0.0 min

Primary outflow = Inflow, Time Span= 5.00-20.00 hrs, dt= 0.05 hrs

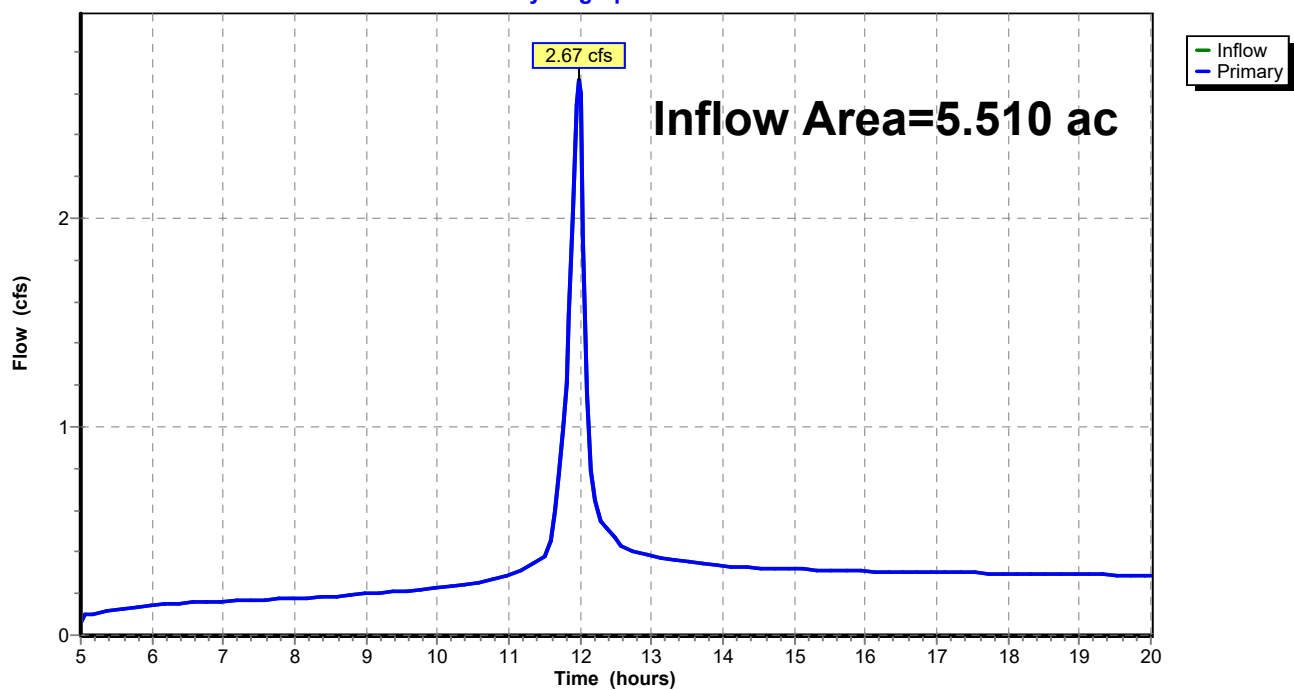
**Link 7L: RP-1****Hydrograph**

**Summary for Link 8L: RP-2**

Inflow Area = 2.290 ac, 0.00% Impervious, Inflow Depth > 2.47" for 2-Year event  
Inflow = 9.62 cfs @ 11.97 hrs, Volume= 0.472 af  
Primary = 9.62 cfs @ 11.97 hrs, Volume= 0.472 af, Atten= 0%, Lag= 0.0 min

Primary outflow = Inflow, Time Span= 5.00-20.00 hrs, dt= 0.05 hrs

**Link 8L: RP-2**

Hydrograph

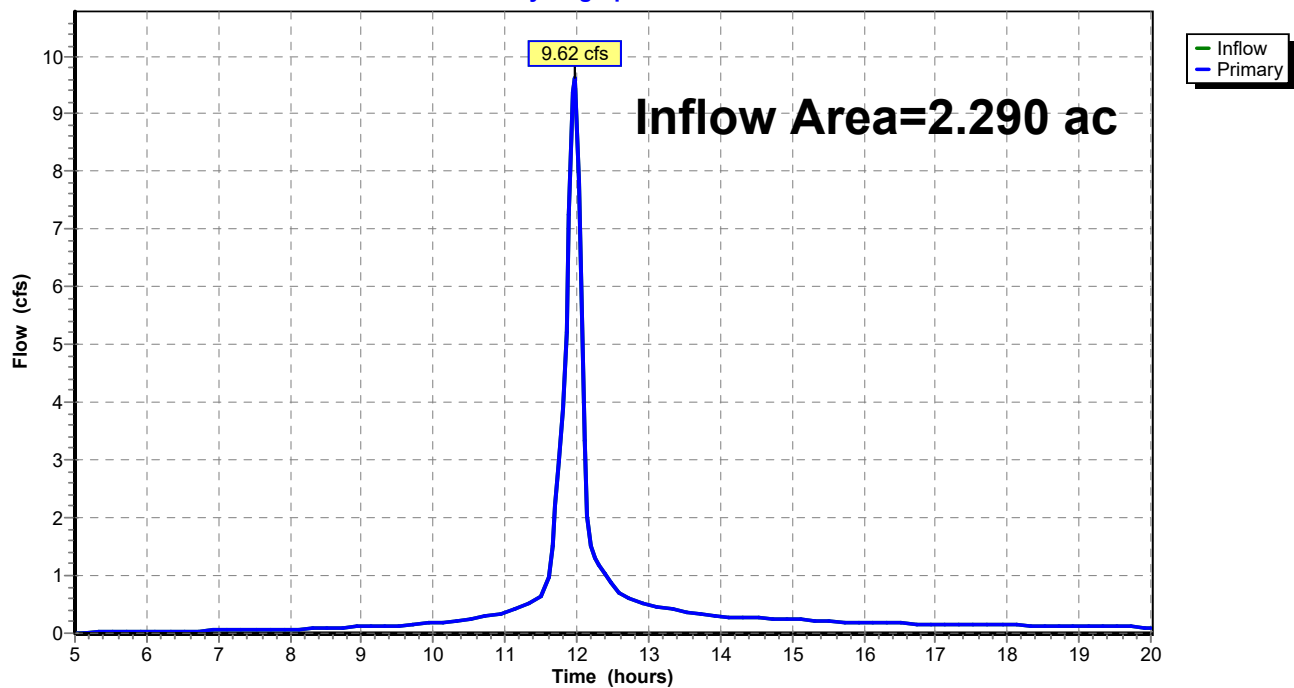

**Summary for Link 9L: RP-3**

Inflow Area = 34.130 ac, 44.26% Impervious, Inflow Depth > 1.62" for 2-Year event  
Inflow = 11.94 cfs @ 12.66 hrs, Volume= 4.606 af  
Primary = 11.94 cfs @ 12.66 hrs, Volume= 4.606 af, Atten= 0%, Lag= 0.0 min

Primary outflow = Inflow, Time Span= 5.00-20.00 hrs, dt= 0.05 hrs

**Link 9L: RP-3**

Hydrograph

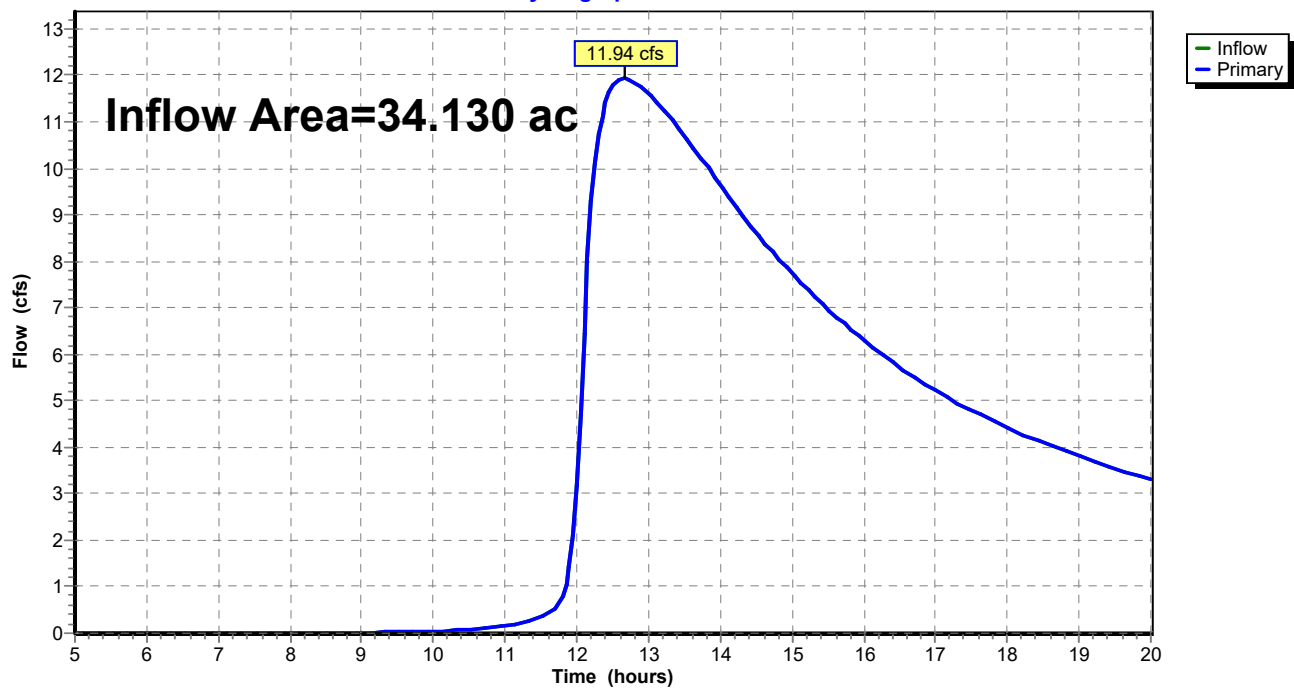

**Summary for Link 10L: RP-4**

Inflow Area = 25.050 ac, 78.60% Impervious, Inflow Depth > 1.21" for 2-Year event  
Inflow = 4.69 cfs @ 13.43 hrs, Volume= 2.516 af  
Primary = 4.69 cfs @ 13.43 hrs, Volume= 2.516 af, Atten= 0%, Lag= 0.0 min

Primary outflow = Inflow, Time Span= 5.00-20.00 hrs, dt= 0.05 hrs

**Link 10L: RP-4**

Hydrograph

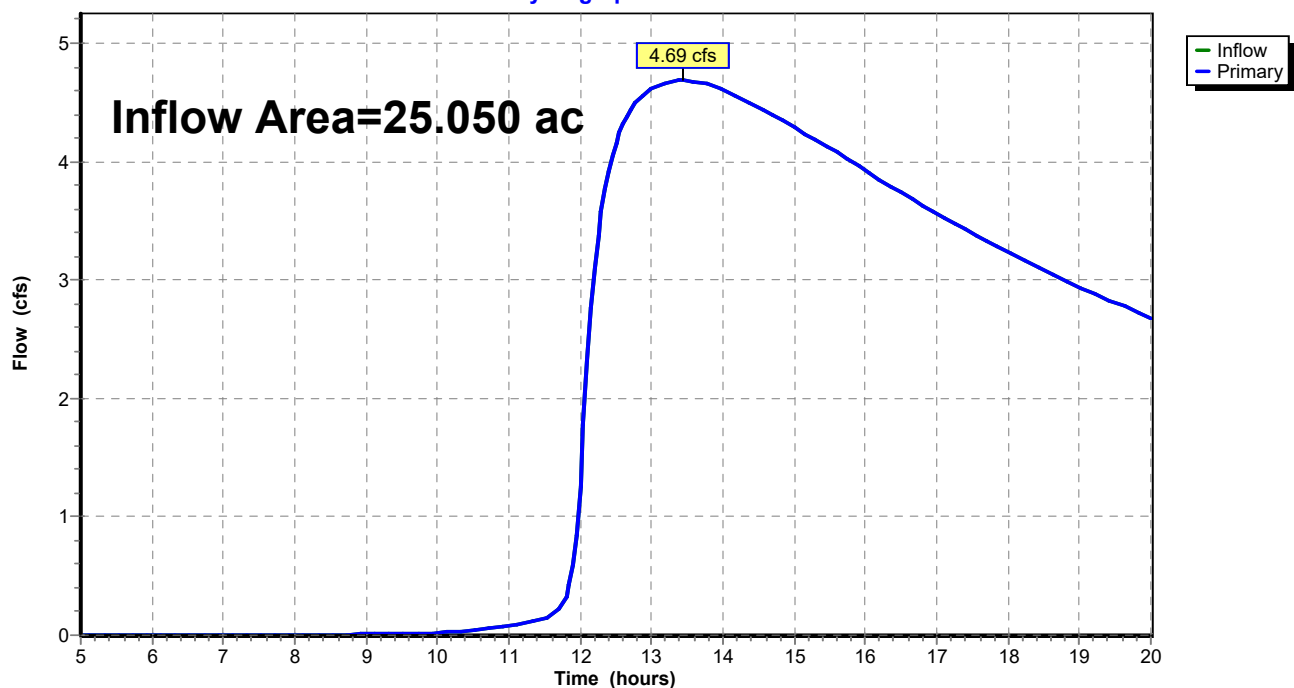

**20-205-HYDRO-PRO**

Prepared by {enter your company name here}

HydroCAD® 10.00-26 s/n 08825 © 2020 HydroCAD Software Solutions LLC

Type II 24-hr 10-Year Rainfall=5.30"

Printed 7/30/2021

Page 25

**Summary for Subcatchment 11S: Onsite 6**

Runoff = 130.29 cfs @ 12.01 hrs, Volume= 7.495 af, Depth&gt; 4.39"

Runoff by SCS TR-20 method, UH=SCS, Weighted-CN, Time Span= 5.00-20.00 hrs, dt= 0.05 hrs  
Type II 24-hr 10-Year Rainfall=5.30"

Area (ac)	CN	Description
20.470	95	Urban commercial, 85% imp, HSG D
3.070		15.00% Pervious Area
17.399		85.00% Impervious Area

Tc (min)	Length (feet)	Slope (ft/ft)	Velocity (ft/sec)	Capacity (cfs)	Description
1.1	100	0.0200	1.46		<b>Sheet Flow,</b> Smooth surfaces n= 0.011 P2= 3.60"
9.1	1,240	0.0200	2.28		<b>Shallow Concentrated Flow,</b> Unpaved Kv= 16.1 fps
10.2	1,340	Total			

**Subcatchment 11S: Onsite 6**

Hydrograph



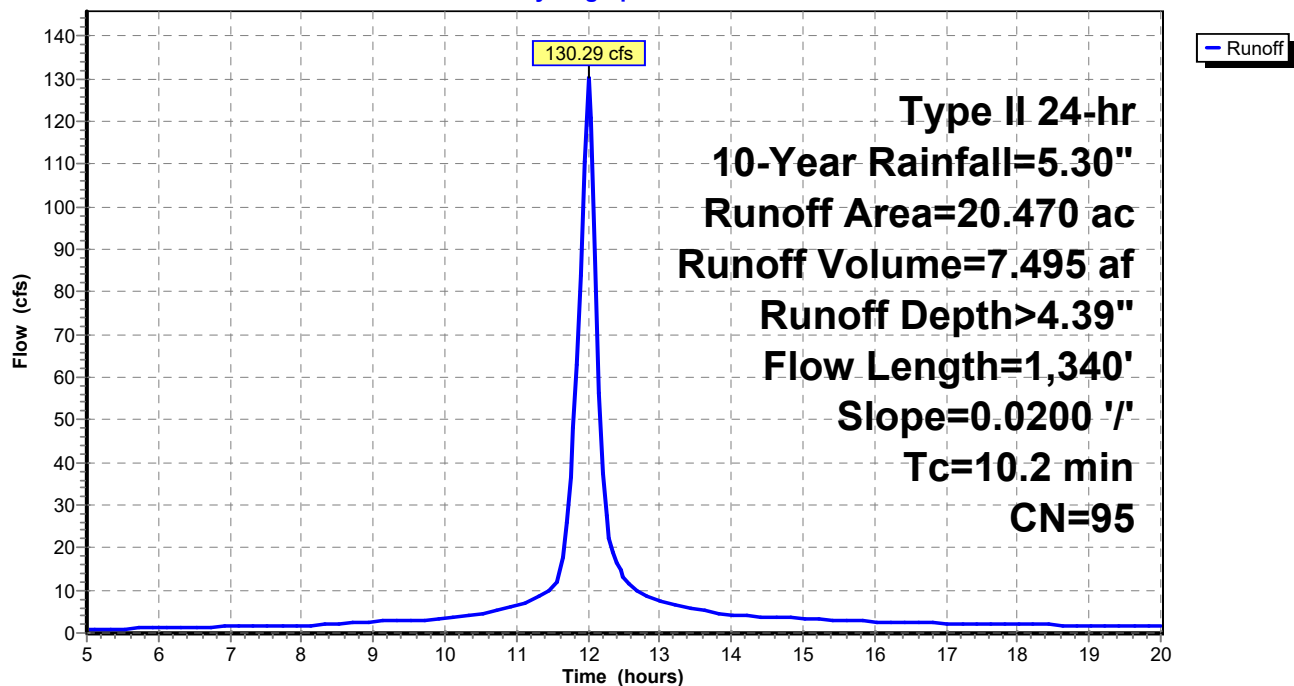

**20-205-HYDRO-PRO**

Prepared by {enter your company name here}

HydroCAD® 10.00-26 s/n 08825 © 2020 HydroCAD Software Solutions LLC

Type II 24-hr 10-Year Rainfall=5.30"

Printed 7/30/2021

Page 26

**Summary for Subcatchment 12S: EX OFF**

Runoff = 18.56 cfs @ 12.18 hrs, Volume= 1.562 af, Depth&gt; 4.09"

Runoff by SCS TR-20 method, UH=SCS, Weighted-CN, Time Span= 5.00-20.00 hrs, dt= 0.05 hrs  
Type II 24-hr 10-Year Rainfall=5.30"

Area (ac)	CN	Description
4.580	92	Paved roads w/open ditches, 50% imp, HSG C
2.290		50.00% Pervious Area
2.290		50.00% Impervious Area

Tc (min)	Length (feet)	Slope (ft/ft)	Velocity (ft/sec)	Capacity (cfs)	Description
1.1	100	0.0200	1.46		<b>Sheet Flow,</b> Smooth surfaces n= 0.011 P2= 3.60"
24.1	1,430	0.0200	0.99		<b>Shallow Concentrated Flow,</b> Short Grass Pasture Kv= 7.0 fps
25.2	1,530	Total			

**Subcatchment 12S: EX OFF**

Hydrograph

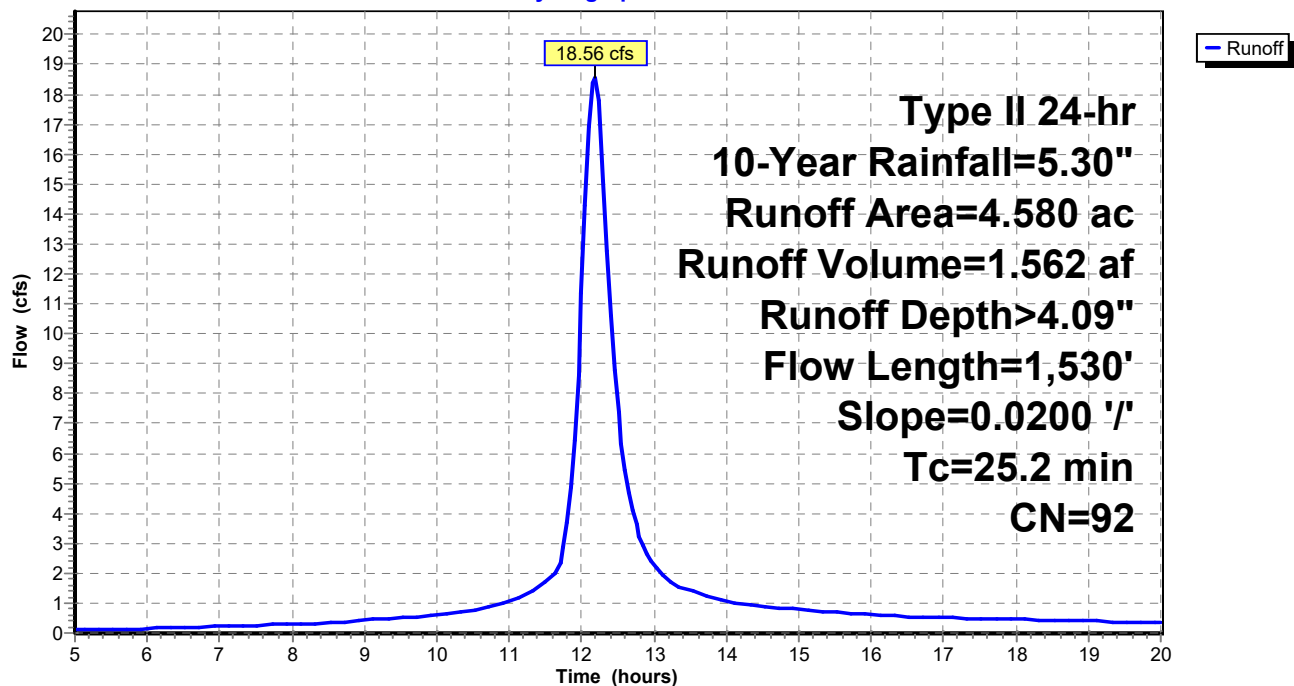

**20-205-HYDRO-PRO**

Prepared by {enter your company name here}

HydroCAD® 10.00-26 s/n 08825 © 2020 HydroCAD Software Solutions LLC

Type II 24-hr 10-Year Rainfall=5.30"

Printed 7/30/2021

Page 27

**Summary for Subcatchment 13S: Onsite 5**

Runoff = 131.24 cfs @ 12.04 hrs, Volume= 7.988 af, Depth&gt; 4.10"

Runoff by SCS TR-20 method, UH=SCS, Weighted-CN, Time Span= 5.00-20.00 hrs, dt= 0.05 hrs  
Type II 24-hr 10-Year Rainfall=5.30"

Area (ac)	CN	Description
* 10.890	92	SINGLE FAMILY LOTS
12.480	92	1/8 acre lots, 65% imp, HSG D
23.370	92	Weighted Average
15.258		65.29% Pervious Area
8.112		34.71% Impervious Area

Tc (min)	Length (feet)	Slope (ft/ft)	Velocity (ft/sec)	Capacity (cfs)	Description
1.1	100	0.0205	1.47		<b>Sheet Flow,</b> Smooth surfaces n= 0.011 P2= 3.60"
12.0	1,830	0.0250	2.55		<b>Shallow Concentrated Flow,</b> Unpaved Kv= 16.1 fps
13.1	1,930	Total			

**Subcatchment 13S: Onsite 5**

Hydrograph

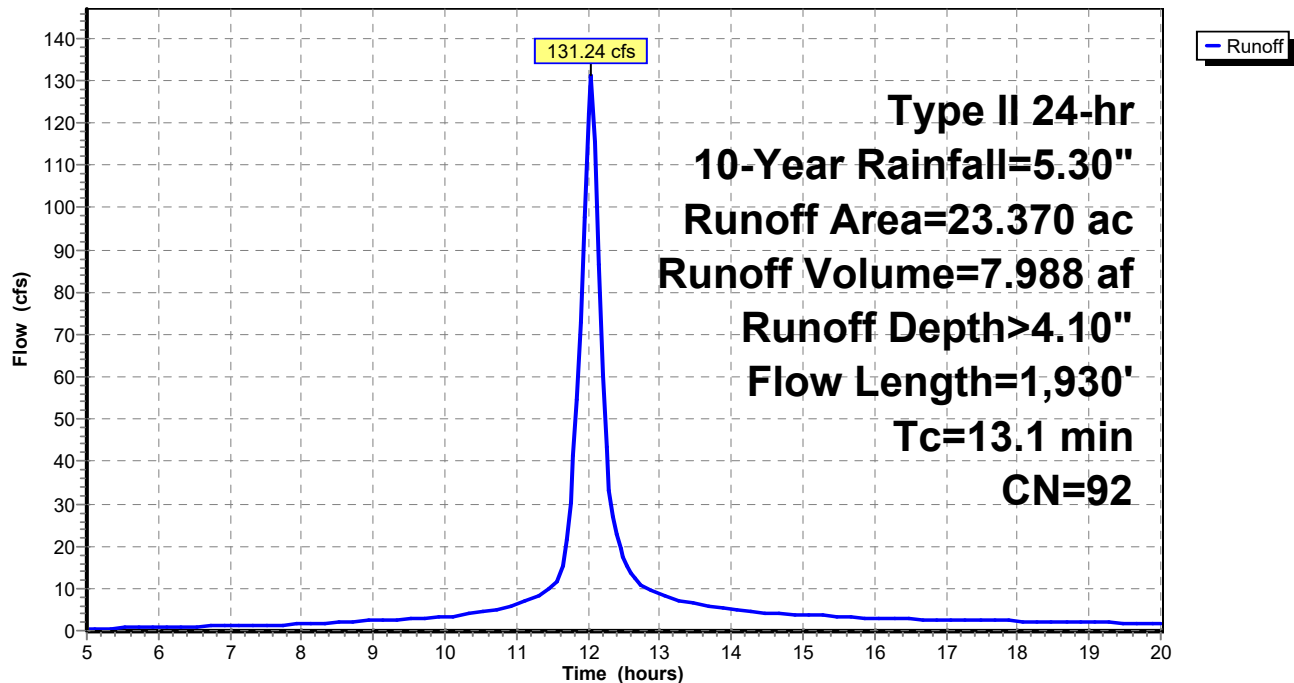

**20-205-HYDRO-PRO**

Prepared by {enter your company name here}

HydroCAD® 10.00-26 s/n 08825 © 2020 HydroCAD Software Solutions LLC

Type II 24-hr 10-Year Rainfall=5.30"

Printed 7/30/2021

Page 28

**Summary for Subcatchment 14S: Onsite 3**

Runoff = 15.48 cfs @ 11.97 hrs, Volume= 0.784 af, Depth&gt; 4.11"

Runoff by SCS TR-20 method, UH=SCS, Weighted-CN, Time Span= 5.00-20.00 hrs, dt= 0.05 hrs  
Type II 24-hr 10-Year Rainfall=5.30"

Area (ac)	CN	Description
* 2.290	92	SINGLE FAMILY LOTS
2.290		100.00% Pervious Area

Tc (min)	Length (feet)	Slope (ft/ft)	Velocity (ft/sec)	Capacity (cfs)	Description
1.1	100	0.0200	1.46		<b>Sheet Flow,</b> Smooth surfaces n= 0.011 P2= 3.60"
5.5	845	0.0250	2.55		<b>Shallow Concentrated Flow,</b> Unpaved Kv= 16.1 fps
6.6	945	Total			

**Subcatchment 14S: Onsite 3**

Hydrograph

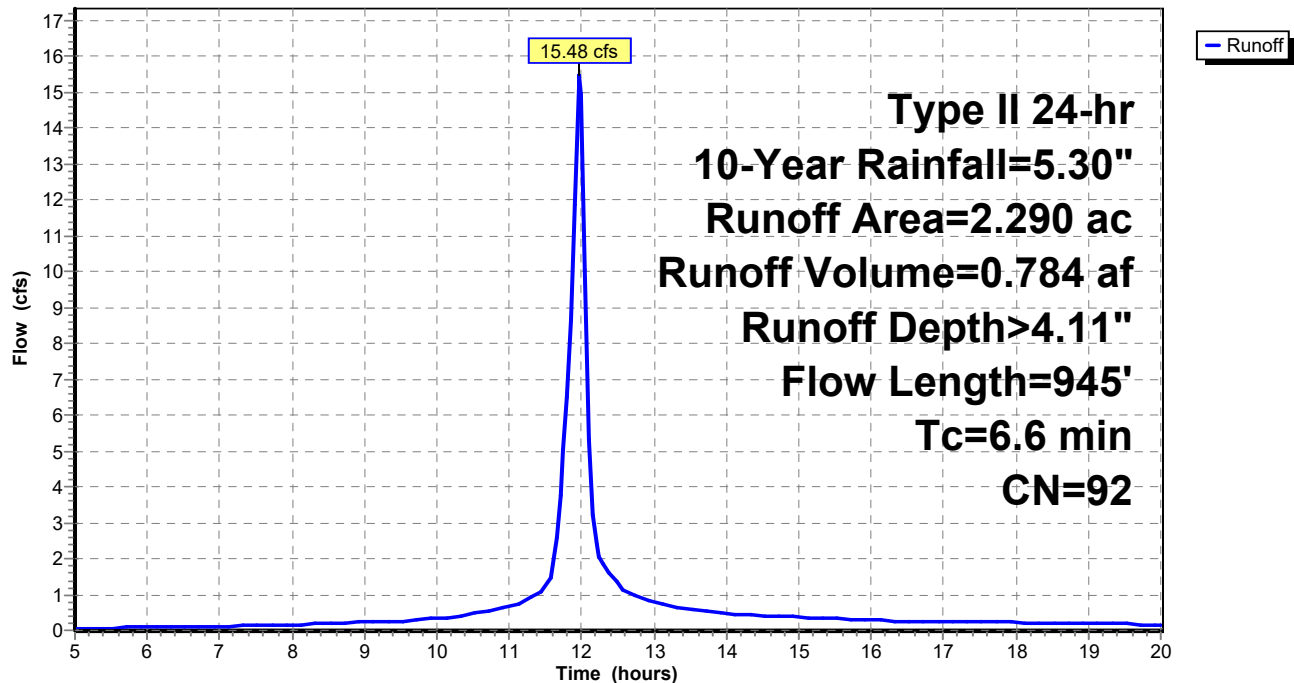

**20-205-HYDRO-PRO**

Prepared by {enter your company name here}

HydroCAD® 10.00-26 s/n 08825 © 2020 HydroCAD Software Solutions LLC

Type II 24-hr 10-Year Rainfall=5.30"

Printed 7/30/2021

Page 29

**Summary for Subcatchment 15S: Onsite 2**

Runoff = 34.88 cfs @ 11.98 hrs, Volume= 1.820 af, Depth&gt; 4.40"

Runoff by SCS TR-20 method, UH=SCS, Weighted-CN, Time Span= 5.00-20.00 hrs, dt= 0.05 hrs  
Type II 24-hr 10-Year Rainfall=5.30"

Area (ac)	CN	Description
4.970	95	Urban commercial, 85% imp, HSG D
0.746		15.00% Pervious Area
4.224		85.00% Impervious Area

Tc (min)	Length (feet)	Slope (ft/ft)	Velocity (ft/sec)	Capacity (cfs)	Description
1.1	100	0.0200	1.46		<b>Sheet Flow,</b> Smooth surfaces n= 0.011 P2= 3.60"
5.9	805	0.0200	2.28		<b>Shallow Concentrated Flow,</b> Unpaved Kv= 16.1 fps
7.0	905	Total			

**Subcatchment 15S: Onsite 2**

Hydrograph

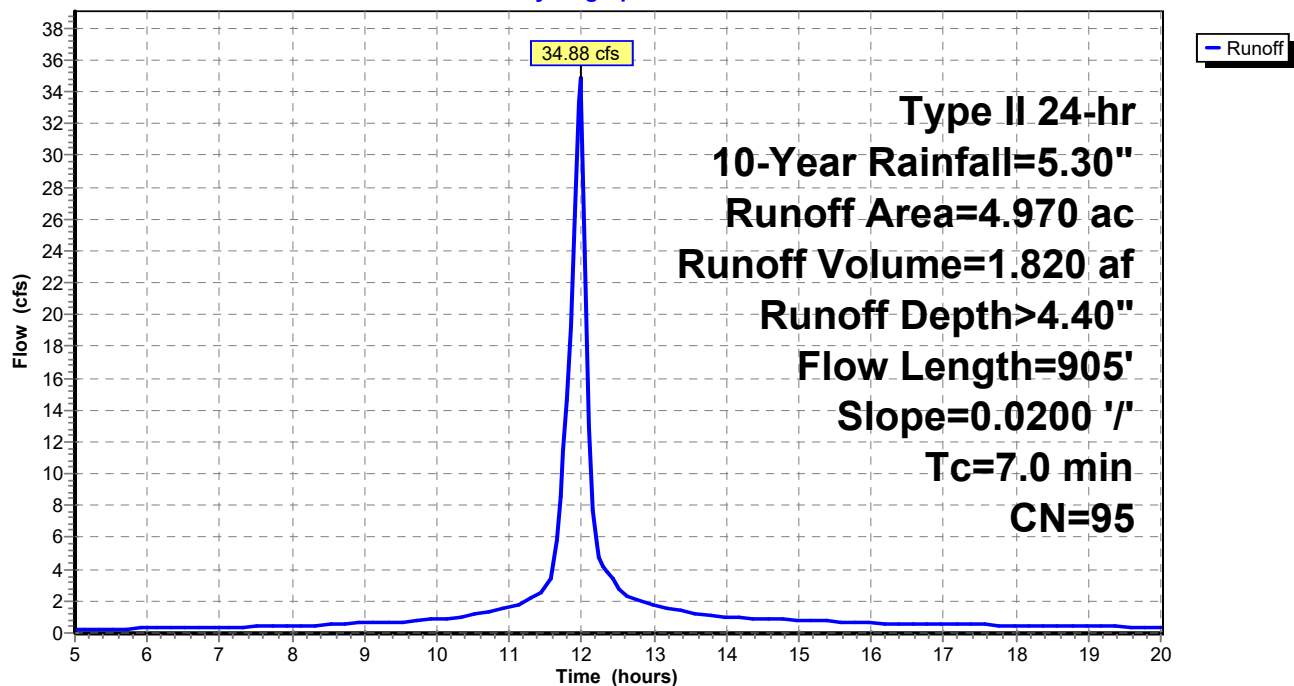

**20-205-HYDRO-PRO**

Prepared by {enter your company name here}

HydroCAD® 10.00-26 s/n 08825 © 2020 HydroCAD Software Solutions LLC

Type II 24-hr 10-Year Rainfall=5.30"

Printed 7/30/2021

Page 30

**Summary for Subcatchment 16S: Onsite 4**

Runoff = 71.05 cfs @ 11.99 hrs, Volume= 3.681 af, Depth&gt; 4.11"

Runoff by SCS TR-20 method, UH=SCS, Weighted-CN, Time Span= 5.00-20.00 hrs, dt= 0.05 hrs  
Type II 24-hr 10-Year Rainfall=5.30"

Area (ac)	CN	Description
10.760	92	1/8 acre lots, 65% imp, HSG D
3.766		35.00% Pervious Area
6.994		65.00% Impervious Area

Tc (min)	Length (feet)	Slope (ft/ft)	Velocity (ft/sec)	Capacity (cfs)	Description
1.1	100	0.0200	1.46		<b>Sheet Flow,</b> Smooth surfaces n= 0.011 P2= 3.60"
6.8	1,045	0.0250	2.55		<b>Shallow Concentrated Flow,</b> Unpaved Kv= 16.1 fps
7.9	1,145	Total			

**Subcatchment 16S: Onsite 4**

Hydrograph

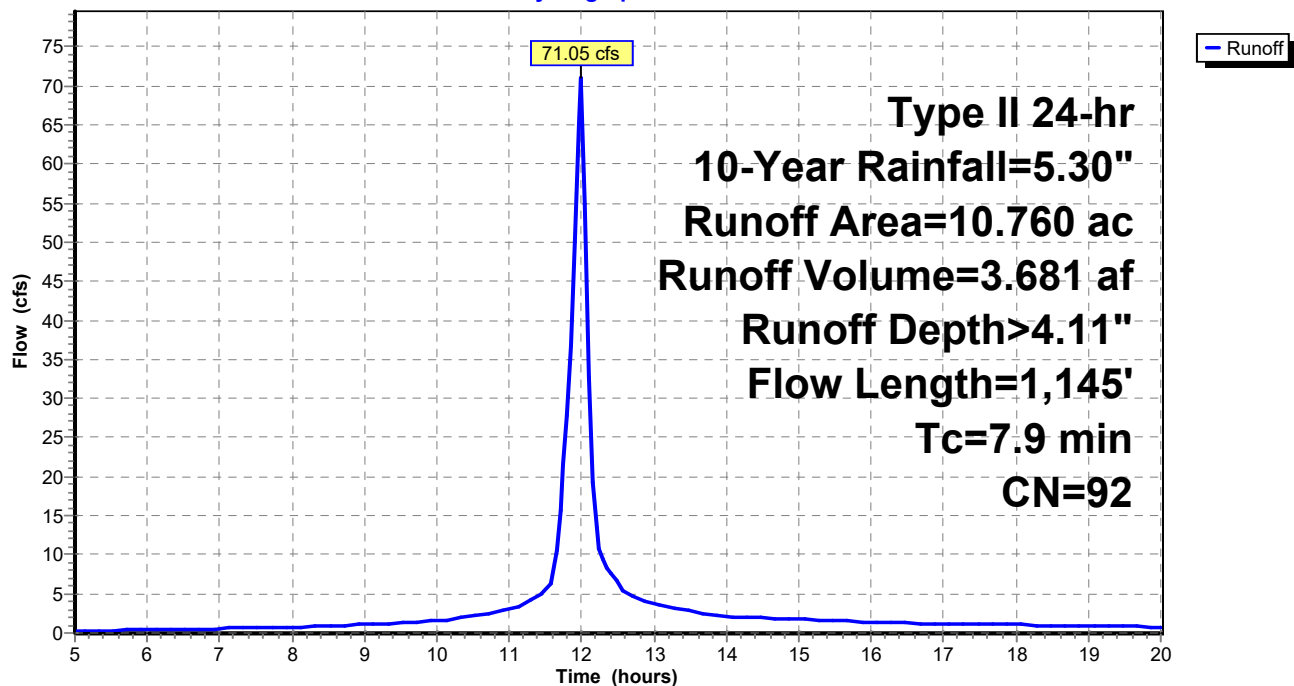

**20-205-HYDRO-PRO**

Prepared by {enter your company name here}

HydroCAD® 10.00-26 s/n 08825 © 2020 HydroCAD Software Solutions LLC

Type II 24-hr 10-Year Rainfall=5.30"

Printed 7/30/2021

Page 31

**Summary for Subcatchment 17S: Onsite 1**

Runoff = 3.79 cfs @ 11.98 hrs, Volume= 0.198 af, Depth&gt; 4.40"

Runoff by SCS TR-20 method, UH=SCS, Weighted-CN, Time Span= 5.00-20.00 hrs, dt= 0.05 hrs  
Type II 24-hr 10-Year Rainfall=5.30"

Area (ac)	CN	Description
0.540	95	Urban commercial, 85% imp, HSG D
0.081		15.00% Pervious Area
0.459		85.00% Impervious Area

Tc (min)	Length (feet)	Slope (ft/ft)	Velocity (ft/sec)	Capacity (cfs)	Description
1.1	100	0.0200	1.46		<b>Sheet Flow,</b> Smooth surfaces n= 0.011 P2= 3.60"
5.9	805	0.0200	2.28		<b>Shallow Concentrated Flow,</b> Unpaved Kv= 16.1 fps
7.0	905	Total			

**Subcatchment 17S: Onsite 1**

Hydrograph

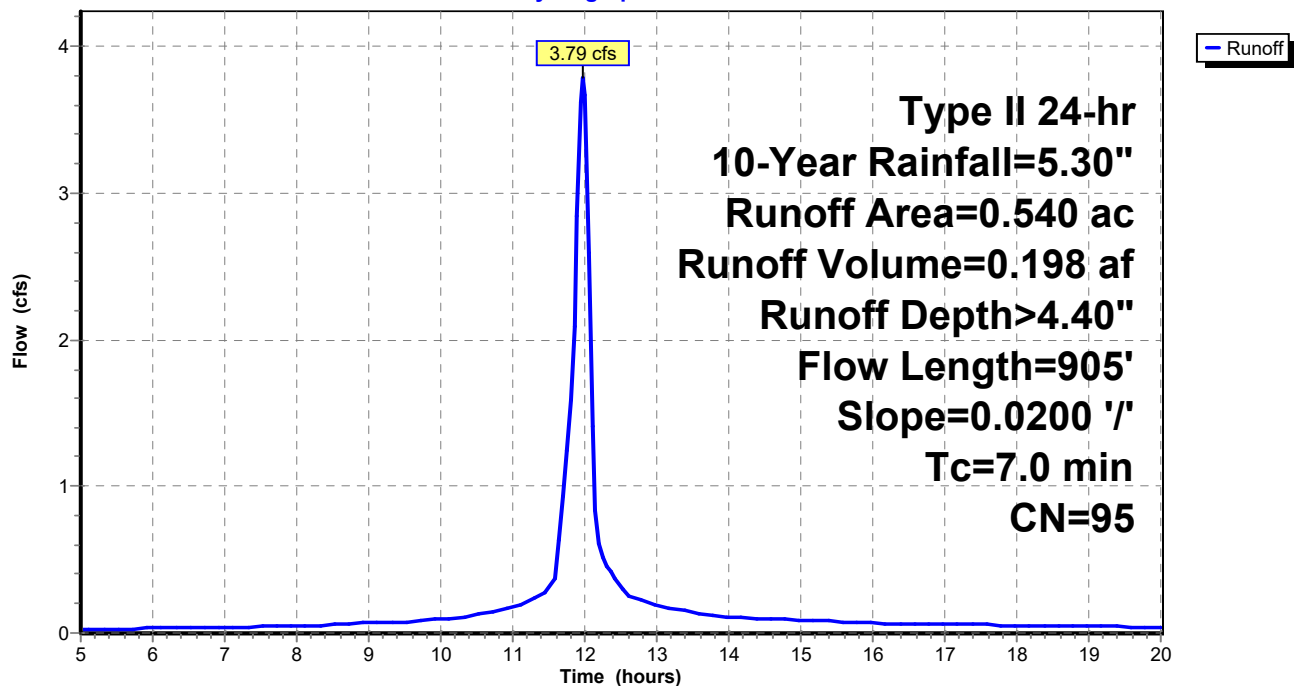

**20-205-HYDRO-PRO**

Type II 24-hr 10-Year Rainfall=5.30"

Prepared by {enter your company name here}

Printed 7/30/2021

HydroCAD® 10.00-26 s/n 08825 © 2020 HydroCAD Software Solutions LLC

Page 32

**Summary for Pond 12P: EWDB #1**

[82] Warning: Early inflow requires earlier time span

Inflow Area = 25.050 ac, 78.60% Impervious, Inflow Depth > 4.34" for 10-Year event  
 Inflow = 142.32 cfs @ 12.01 hrs, Volume= 9.057 af  
 Outflow = 10.37 cfs @ 12.93 hrs, Volume= 5.228 af, Atten= 93%, Lag= 55.0 min  
 Primary = 10.37 cfs @ 12.93 hrs, Volume= 5.228 af

Routing by Stor-Ind method, Time Span= 5.00-20.00 hrs, dt= 0.05 hrs  
 Peak Elev= 997.71' @ 12.93 hrs Surf.Area= 78,771 sf Storage= 264,517 cf

Plug-Flow detention time= 253.3 min calculated for 5.226 af (58% of inflow)  
 Center-of-Mass det. time= 175.7 min ( 920.6 - 744.9 )

Volume	Invert	Avail.Storage	Storage Description
#1	994.00'	640,973 cf	<b>Custom Stage Data (Prismatic)</b> Listed below (Recalc)
Elevation (feet)	Surf.Area (sq-ft)	Inc.Store (cubic-feet)	Cum.Store (cubic-feet)
994.00	64,027	0	0
996.00	71,876	135,903	135,903
998.00	79,952	151,828	287,731
1,000.00	88,254	168,206	455,937
1,002.00	96,782	185,036	640,973

Device	Routing	Invert	Outlet Devices
#1	Primary	994.00'	<b>15.0" Round Culvert</b> L= 50.0' RCP, sq.cut end projecting, Ke= 0.500 Inlet / Outlet Invert= 994.00' / 993.00' S= 0.0200 '/' Cc= 0.900 n= 0.012 Concrete pipe, finished, Flow Area= 1.23 sf
#2	Device 1	994.00'	<b>20.0 deg x 5.00' rise Sharp-Crested Vee/Trap Weir</b> Cv= 2.69 (C= 3.36)
#3	Device 1	999.00'	<b>60.0" x 60.0" Horiz. Orifice/Grate</b> C= 0.600 Limited to weir flow at low heads

Primary OutFlow Max=10.37 cfs @ 12.93 hrs HW=997.71' (Free Discharge)

↑ **1=Culvert** (Inlet Controls 10.37 cfs @ 8.45 fps)

↑ **2=Sharp-Crested Vee/Trap Weir** (Passes 10.37 cfs of 12.55 cfs potential flow)

↑ **3=Orifice/Grate** ( Controls 0.00 cfs)

## Pond 12P: EWDB #1

Hydrograph

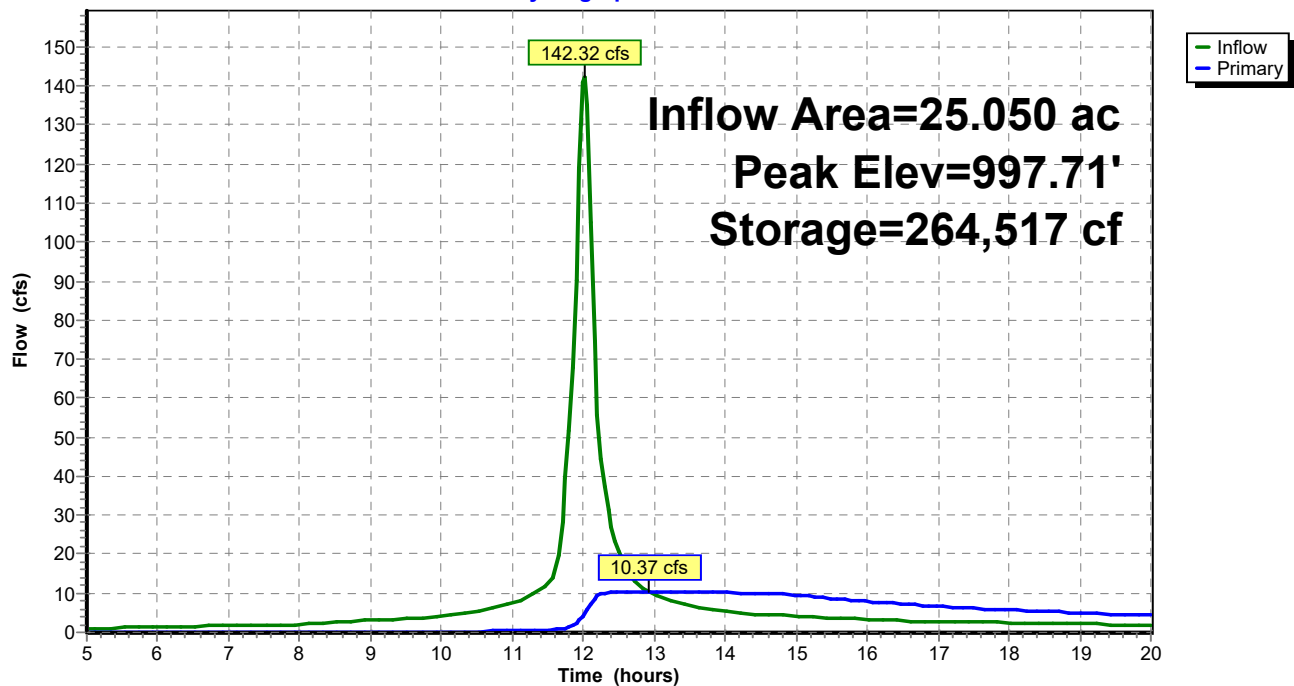

## Pond 12P: EWDB #1

Stage-Discharge

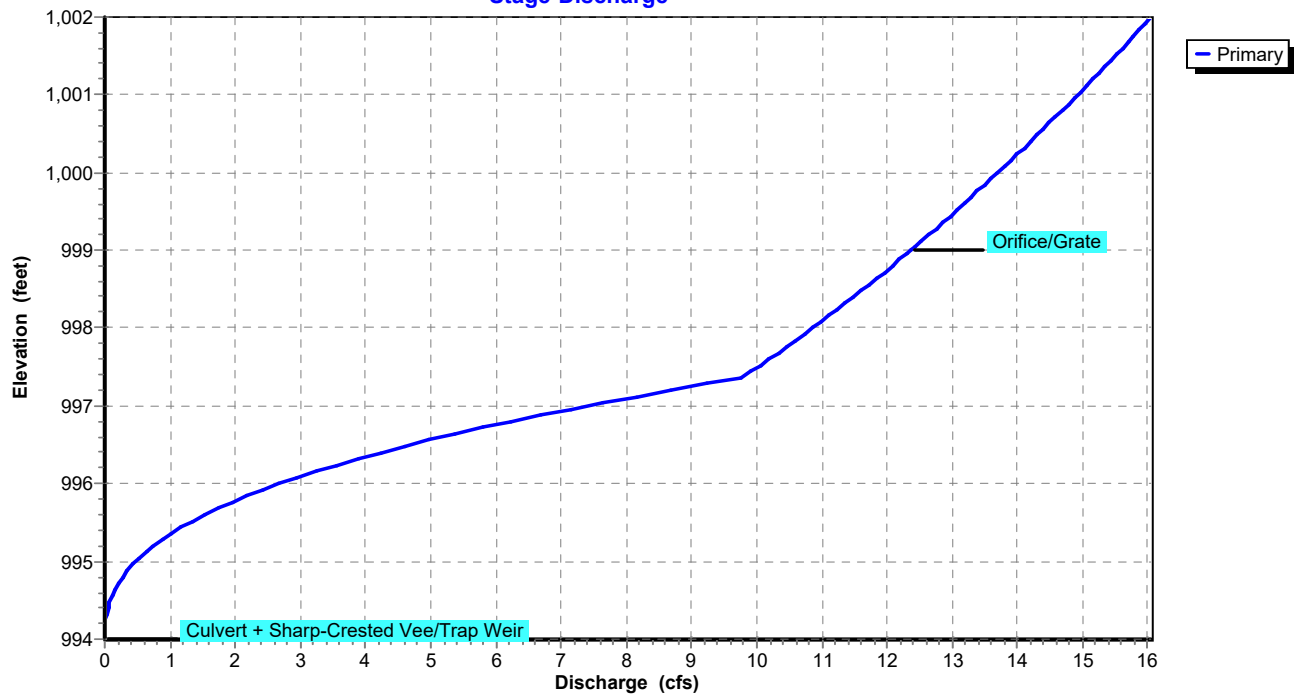



# Pond 12P: EWDB #1

## Stage-Area-Storage

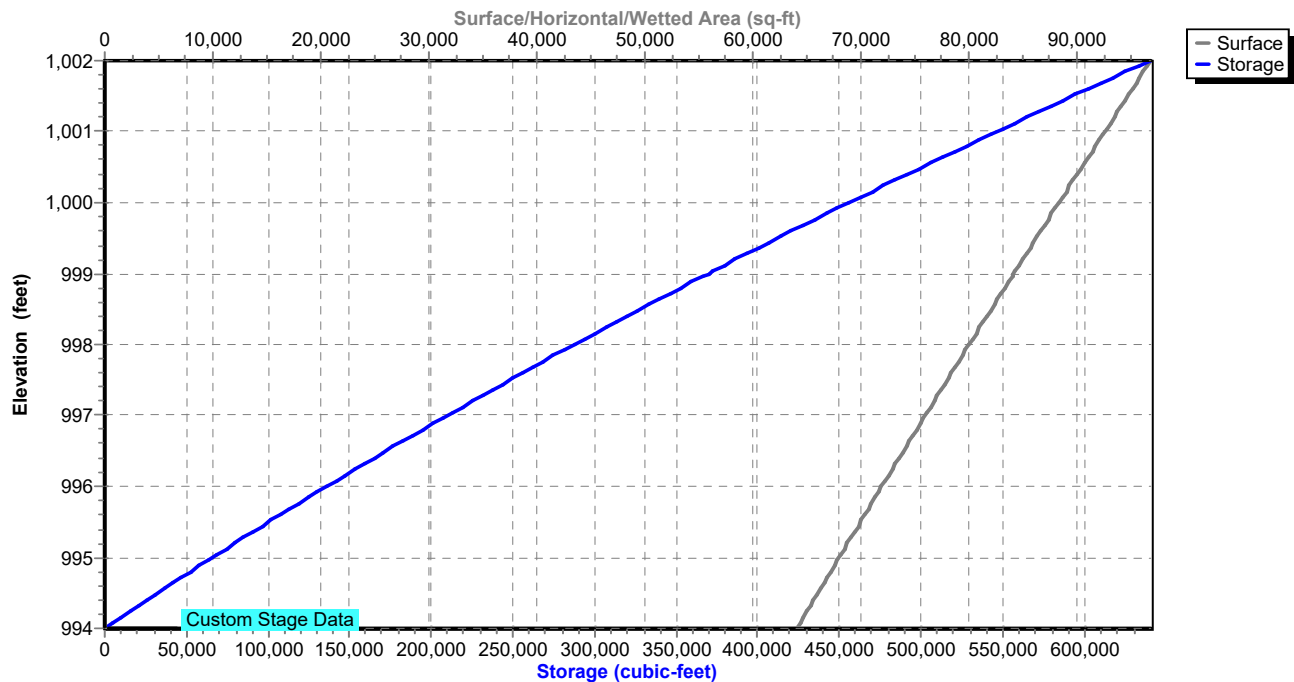

**20-205-HYDRO-PRO**

Type II 24-hr 10-Year Rainfall=5.30"

Prepared by {enter your company name here}

Printed 7/30/2021

HydroCAD® 10.00-26 s/n 08825 © 2020 HydroCAD Software Solutions LLC

Page 35

**Summary for Pond 13P: EWDB #2**

[82] Warning: Early inflow requires earlier time span

Inflow Area = 10.760 ac, 65.00% Impervious, Inflow Depth > 4.11" for 10-Year event  
 Inflow = 71.05 cfs @ 11.99 hrs, Volume= 3.681 af  
 Outflow = 11.33 cfs @ 12.25 hrs, Volume= 2.859 af, Atten= 84%, Lag= 15.5 min  
 Primary = 11.33 cfs @ 12.25 hrs, Volume= 2.859 af

Routing by Stor-Ind method, Time Span= 5.00-20.00 hrs, dt= 0.05 hrs  
 Peak Elev= 995.56' @ 12.25 hrs Surf.Area= 30,688 sf Storage= 92,348 cf

Plug-Flow detention time= 174.0 min calculated for 2.859 af (78% of inflow)  
 Center-of-Mass det. time= 116.6 min ( 864.9 - 748.3 )

Volume	Invert	Avail.Storage	Storage Description
#1	992.00'	175,799 cf	<b>Custom Stage Data (Prismatic)</b> Listed below (Recalc)
Elevation (feet)	Surf.Area (sq-ft)	Inc.Store (cubic-feet)	Cum.Store (cubic-feet)
992.00	21,391	0	0
994.00	26,438	47,829	47,829
996.00	31,892	58,330	106,159
998.00	37,748	69,640	175,799

Device	Routing	Invert	Outlet Devices
#1	Primary	992.00'	<b>18.0" Round Culvert</b> L= 50.0' RCP, sq.cut end projecting, Ke= 0.500 Inlet / Outlet Invert= 992.00' / 991.00' S= 0.0200 '/' Cc= 0.900 n= 0.012 Concrete pipe, finished, Flow Area= 1.77 sf
#2	Device 1	992.00'	<b>20.0 deg x 4.00' rise Sharp-Crested Vee/Trap Weir</b> Cv= 2.69 (C= 3.36)
#3	Device 1	996.00'	<b>72.0" x 72.0" Horiz. Orifice/Grate</b> C= 0.600 Limited to weir flow at low heads

Primary OutFlow Max=11.33 cfs @ 12.25 hrs HW=995.56' (Free Discharge)

1=Culvert (Passes 11.33 cfs of 14.26 cfs potential flow)  
 2=Sharp-Crested Vee/Trap Weir (Weir Controls 11.33 cfs @ 5.07 fps)  
 3=Orifice/Grate ( Controls 0.00 cfs)

## Pond 13P: EWDB #2

Hydrograph

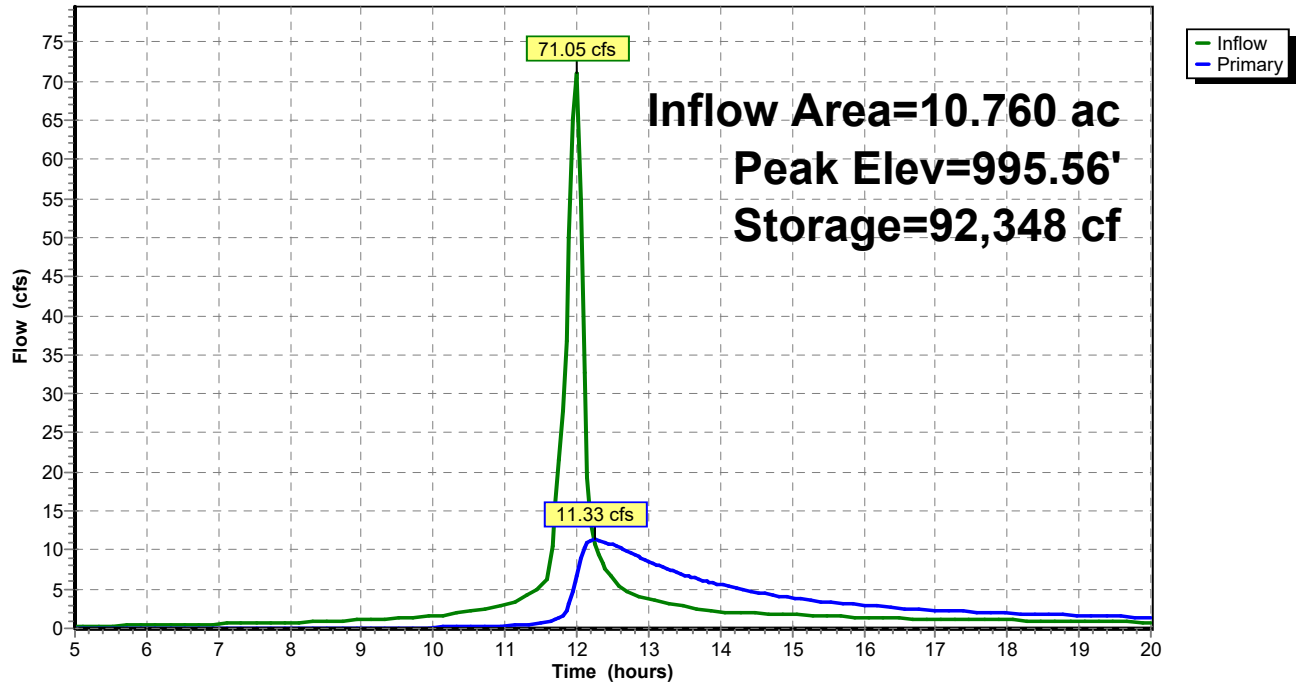

## Pond 13P: EWDB #2

Stage-Discharge

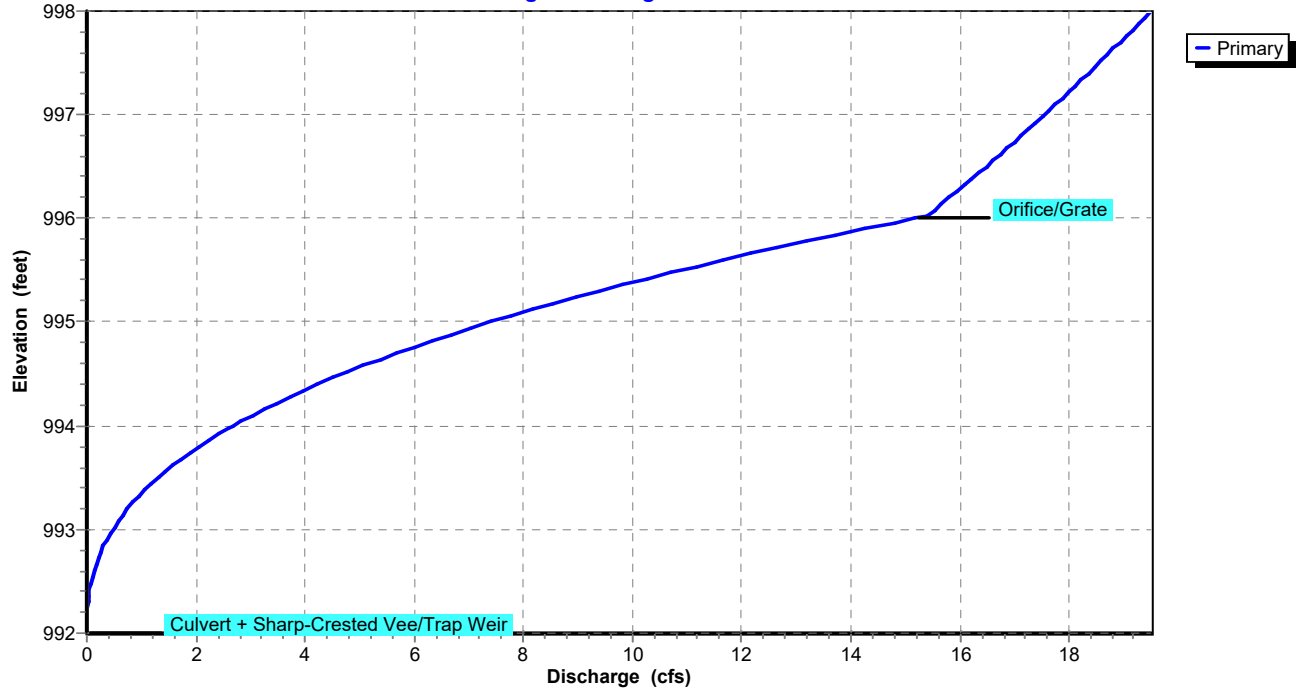

## Pond 13P: EWDB #2

### Stage-Area-Storage

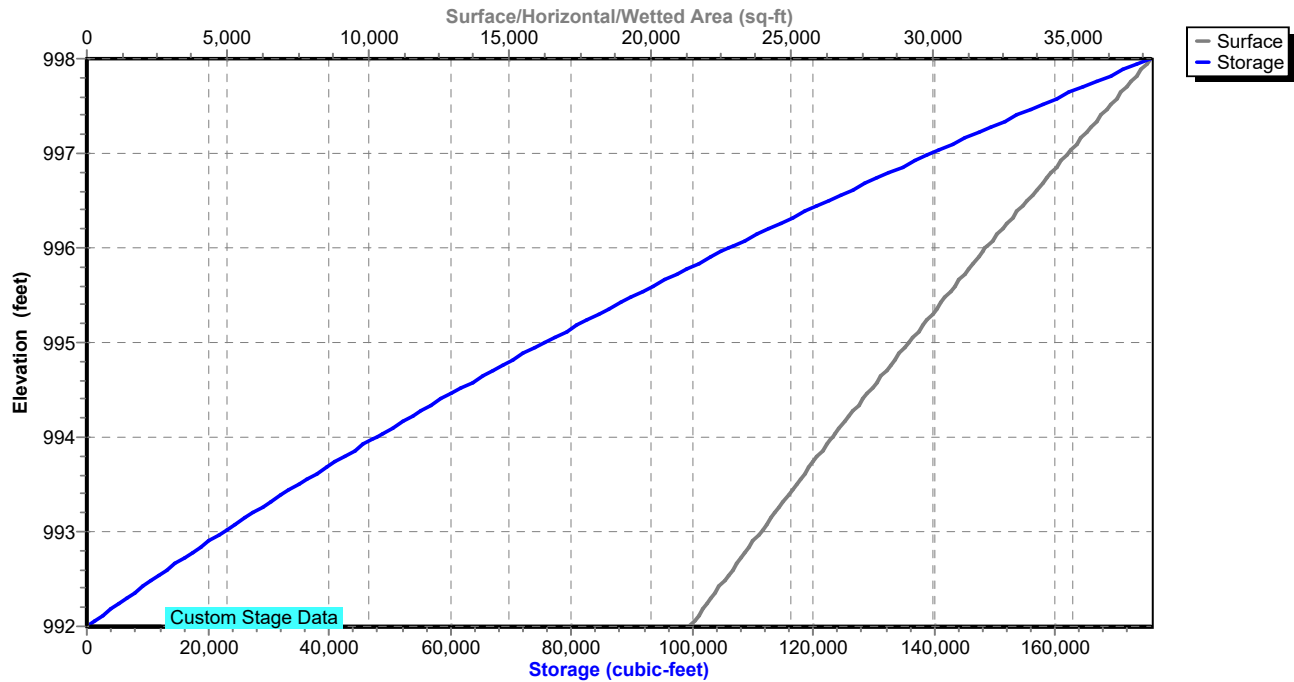

**20-205-HYDRO-PRO**

Type II 24-hr 10-Year Rainfall=5.30"

Prepared by {enter your company name here}

Printed 7/30/2021

HydroCAD® 10.00-26 s/n 08825 © 2020 HydroCAD Software Solutions LLC

Page 38

**Summary for Pond 14P: EWDB #3**

[82] Warning: Early inflow requires earlier time span

Inflow Area = 34.130 ac, 44.26% Impervious, Inflow Depth > 3.81" for 10-Year event  
 Inflow = 139.94 cfs @ 12.05 hrs, Volume= 10.848 af  
 Outflow = 31.03 cfs @ 12.44 hrs, Volume= 8.866 af, Atten= 78%, Lag= 23.7 min  
 Primary = 31.03 cfs @ 12.44 hrs, Volume= 8.866 af

Routing by Stor-Ind method, Time Span= 5.00-20.00 hrs, dt= 0.05 hrs  
 Peak Elev= 989.32' @ 12.44 hrs Surf.Area= 48,989 sf Storage= 210,045 cf

Plug-Flow detention time= 149.0 min calculated for 8.865 af (82% of inflow)  
 Center-of-Mass det. time= 94.1 min ( 876.1 - 782.0 )

Volume	Invert	Avail.Storage	Storage Description
#1	984.00'	355,625 cf	<b>Custom Stage Data (Prismatic)</b> Listed below (Recalc)
Elevation (feet)	Surf.Area (sq-ft)	Inc.Store (cubic-feet)	Cum.Store (cubic-feet)
984.00	30,844	0	0
986.00	36,957	67,801	67,801
988.00	43,835	80,792	148,593
990.00	51,620	95,455	244,048
992.00	59,957	111,577	355,625

Device	Routing	Invert	Outlet Devices
#1	Primary	983.00'	<b>36.0" Round Culvert</b> L= 50.0' RCP, sq.cut end projecting, Ke= 0.500 Inlet / Outlet Invert= 983.00' / 982.00' S= 0.0200 '/' Cc= 0.900 n= 0.012 Concrete pipe, finished, Flow Area= 7.07 sf
#2	Device 1	984.00'	<b>20.0 deg x 6.00' rise Sharp-Crested Vee/Trap Weir</b> Cv= 2.69 (C= 3.36)
#3	Device 1	990.00'	<b>72.0" x 72.0" Horiz. Orifice/Grate</b> C= 0.600 Limited to weir flow at low heads

**Primary OutFlow** Max=31.01 cfs @ 12.44 hrs HW=989.32' (Free Discharge)

- 1=Culvert (Passes 31.01 cfs of 74.75 cfs potential flow)
- 2=Sharp-Crested Vee/Trap Weir (Weir Controls 31.01 cfs @ 6.21 fps)
- 3=Orifice/Grate ( Controls 0.00 cfs)

## Pond 14P: EWDB #3

## Hydrograph

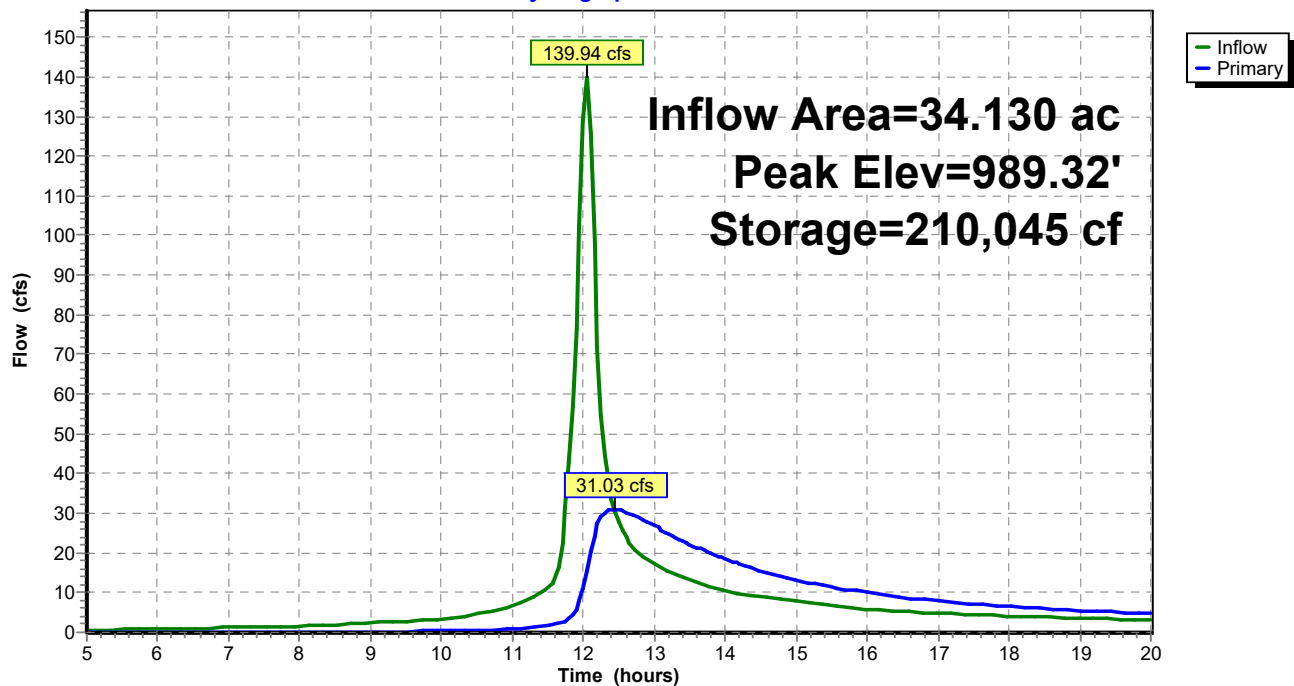

## Pond 14P: EWDB #3

## Stage-Discharge

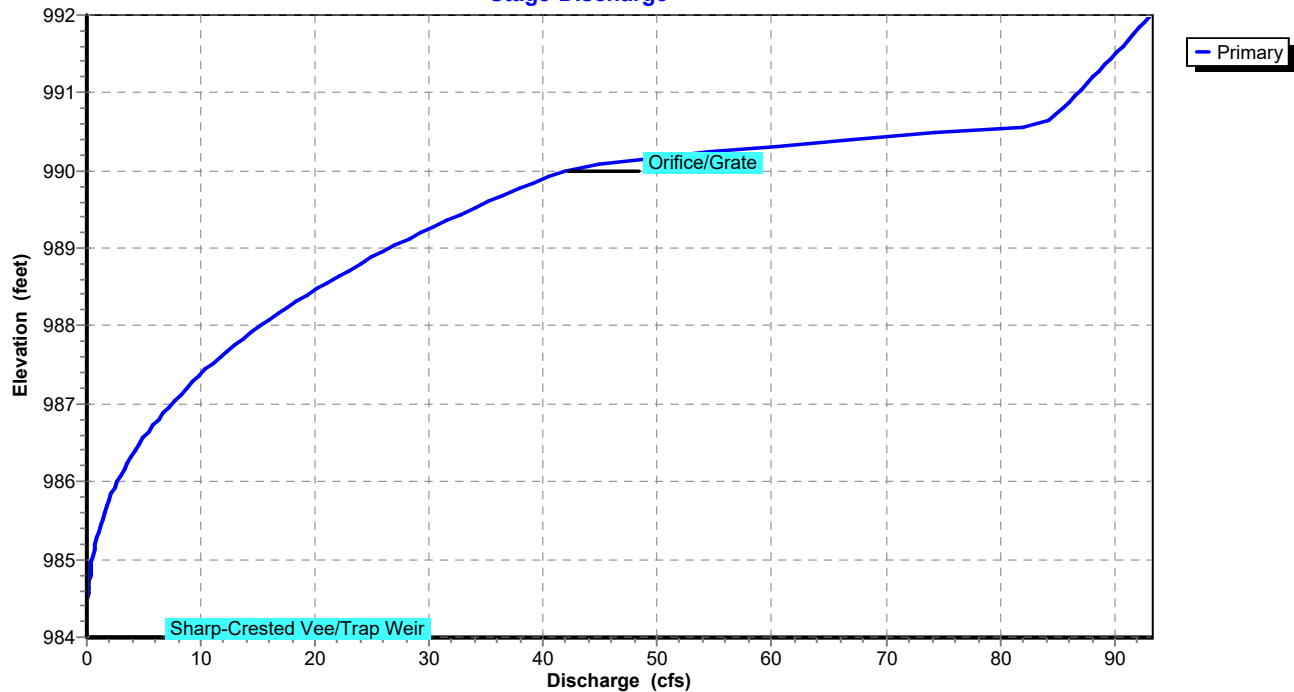

### Pond 14P: EWDB #3

#### Stage-Area-Storage

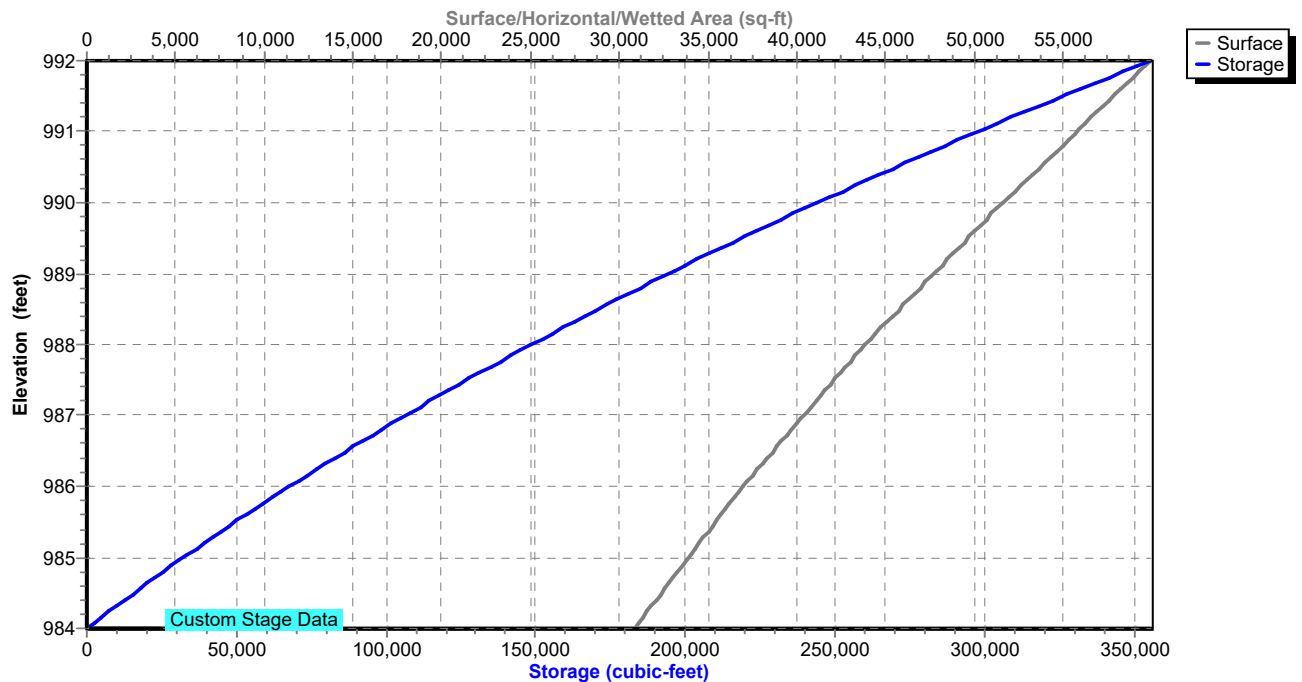

**20-205-HYDRO-PRO**

Type II 24-hr 10-Year Rainfall=5.30"

Prepared by {enter your company name here}

Printed 7/30/2021

HydroCAD® 10.00-26 s/n 08825 © 2020 HydroCAD Software Solutions LLC

Page 41

**Summary for Pond 15P: EDDB #1**

[82] Warning: Early inflow requires earlier time span

[44] Hint: Outlet device #4 is below defined storage

[92] Warning: Device #6 is above defined storage

Inflow Area = 4.970 ac, 85.00% Impervious, Inflow Depth > 4.40" for 10-Year event  
 Inflow = 34.88 cfs @ 11.98 hrs, Volume= 1.820 af  
 Outflow = 2.62 cfs @ 12.56 hrs, Volume= 0.757 af, Atten= 92%, Lag= 34.8 min  
 Primary = 2.62 cfs @ 12.56 hrs, Volume= 0.757 af

Routing by Stor-Ind method, Time Span= 5.00-20.00 hrs, dt= 0.05 hrs  
 Peak Elev= 1,009.24' @ 12.56 hrs Surf.Area= 21,119 sf Storage= 50,571 cf

Plug-Flow detention time= 198.1 min calculated for 0.754 af (41% of inflow)

Center-of-Mass det. time= 99.5 min ( 838.5 - 739.0 )

Volume	Invert	Avail.Storage	Storage Description
#1	1,004.00'	68,100 cf	<b>Custom Stage Data (Prismatic)</b> Listed below (Recalc)

Elevation (feet)	Surf.Area (sq-ft)	Inc.Store (cubic-feet)	Cum.Store (cubic-feet)
1,004.00	50	0	0
1,006.00	6,872	6,922	6,922
1,008.00	14,603	21,475	28,397
1,010.00	25,100	39,703	68,100

Device	Routing	Invert	Outlet Devices
#1	Primary	1,002.00'	<b>18.0" Round Culvert</b> L= 50.0' RCP, sq.cut end projecting, Ke= 0.500 Inlet / Outlet Invert= 1,002.00' / 1,001.50' S= 0.0100 '/ Cc= 0.900 n= 0.012 Concrete pipe, finished, Flow Area= 1.77 sf
#2	Device 1	1,002.25'	<b>2.0" Vert. 2.0" ORIFICE</b> C= 0.600
#3	Device 1	1,009.00'	<b>Custom Weir/Orifice, Cv= 2.62 (C= 3.28)</b> Elev. (feet) 1,009.00 1,009.50 Width (feet) 6.00 6.00
#4	Device 2	1,002.50'	<b>6.0" Round 6" PVC</b> L= 30.0' CPP, square edge headwall, Ke= 0.500 Inlet / Outlet Invert= 1,002.50' / 1,002.25' S= 0.0083 '/ Cc= 0.900 n= 0.010 PVC, smooth interior, Flow Area= 0.20 sf
#5	Device 2	1,005.00'	<b>1.0" Vert. 15" RISER X 7.00 columns</b> X 9 rows with 4.0" cc spacing C= 0.600
#6	Device 1	1,010.00'	<b>72.0" x 72.0" Horiz. Orifice/Grate</b> C= 0.600 Limited to weir flow at low heads



## 20-205-HYDRO-PRO

Prepared by {enter your company name here}

HydroCAD® 10.00-26 s/n 08825 © 2020 HydroCAD Software Solutions LLC

Type II 24-hr 10-Year Rainfall=5.30"

Printed 7/30/2021

Page 42

**Primary OutFlow** Max=2.61 cfs @ 12.56 hrs HW=1,009.24' (Free Discharge)

- 1=Culvert (Passes 2.61 cfs of 21.68 cfs potential flow)
- 2=2.0" ORIFICE (Orifice Controls 0.28 cfs @ 12.66 fps)
- 4=6" PVC (Passes < 2.36 cfs potential flow)
- 5=15" RISER (Passes < 2.77 cfs potential flow)
- 3=Custom Weir/Orifice (Weir Controls 2.33 cfs @ 1.61 fps)
- 6=Orifice/Grate ( Controls 0.00 cfs)

### Pond 15P: EDDB #1

#### Hydrograph

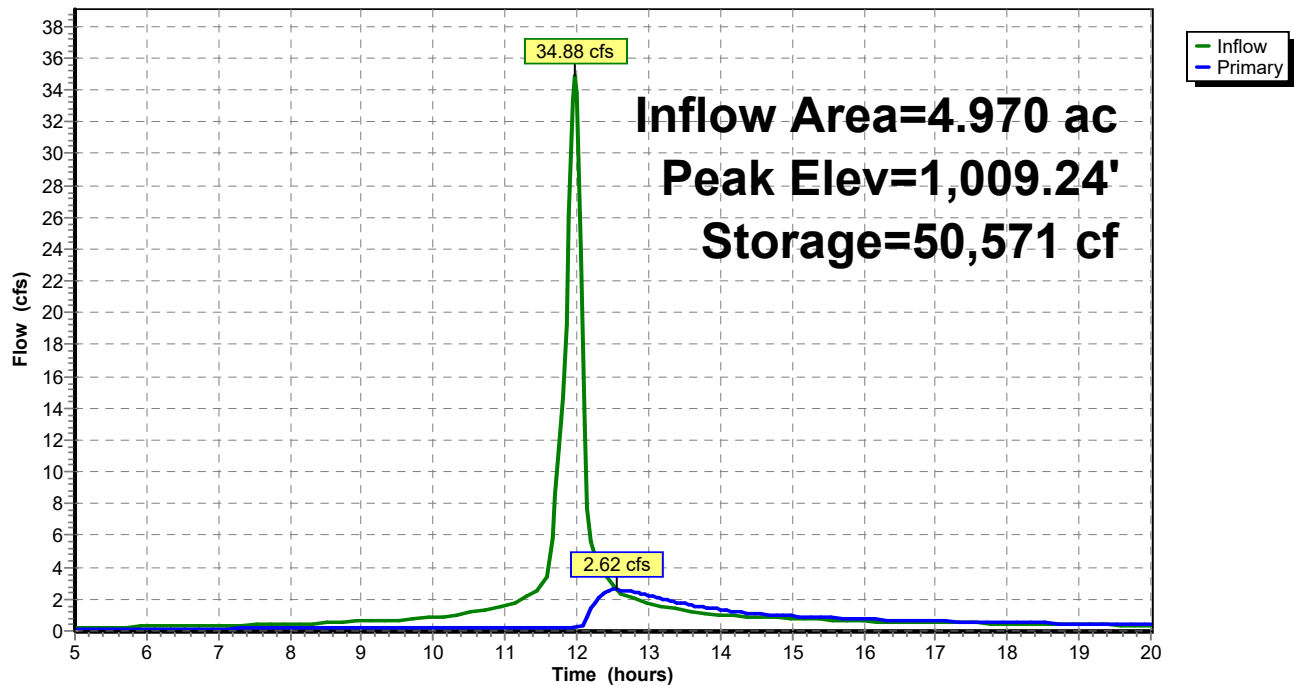

# Pond 15P: EDDB #1

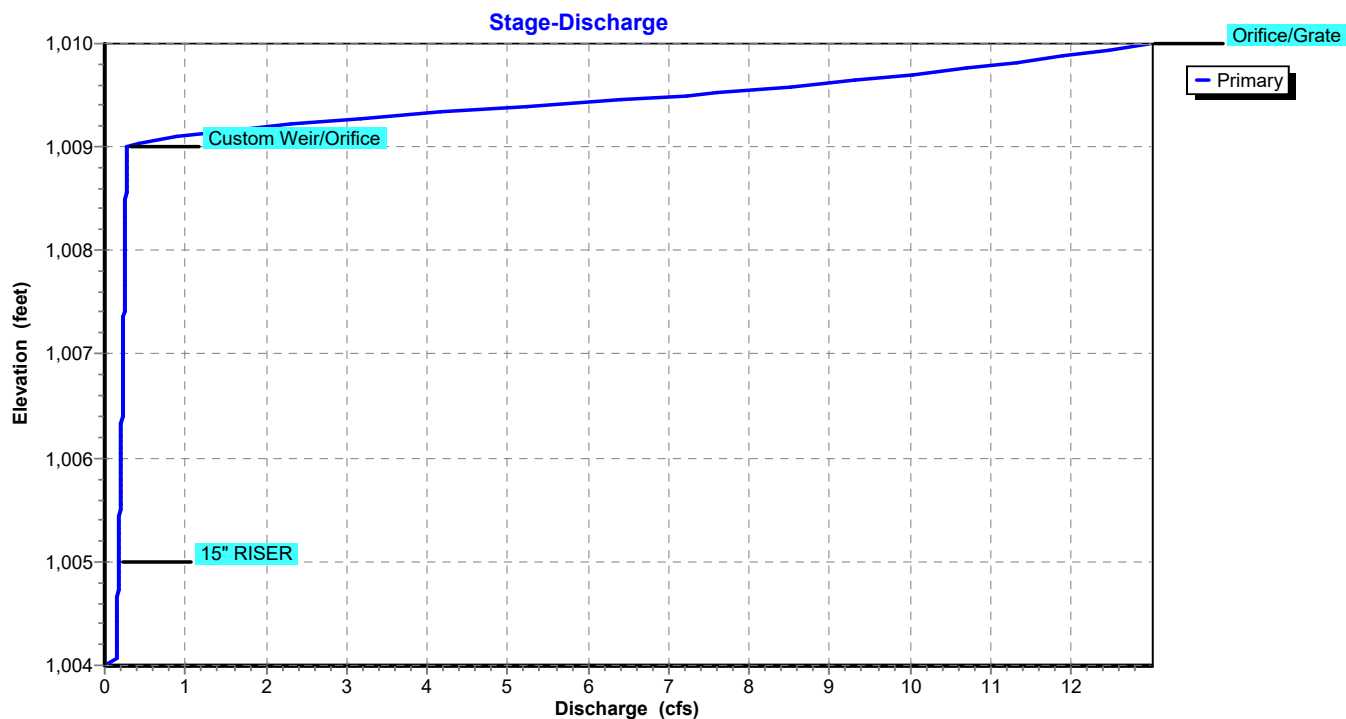

# Pond 15P: EDDB #1

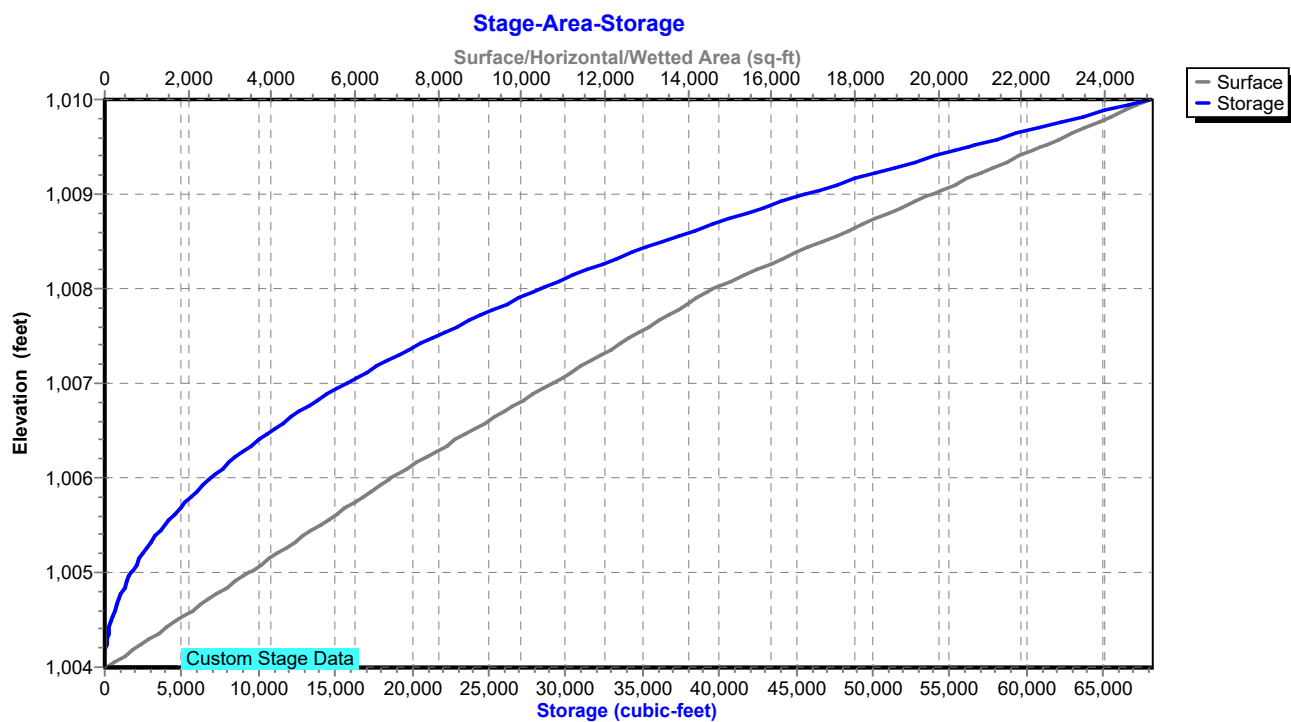

**Summary for Link 7L: RP-1**

Inflow Area = 5.510 ac, 85.00% Impervious, Inflow Depth > 2.08" for 10-Year event  
Inflow = 4.05 cfs @ 11.98 hrs, Volume= 0.955 af  
Primary = 4.05 cfs @ 11.98 hrs, Volume= 0.955 af, Atten= 0%, Lag= 0.0 min

Primary outflow = Inflow, Time Span= 5.00-20.00 hrs, dt= 0.05 hrs

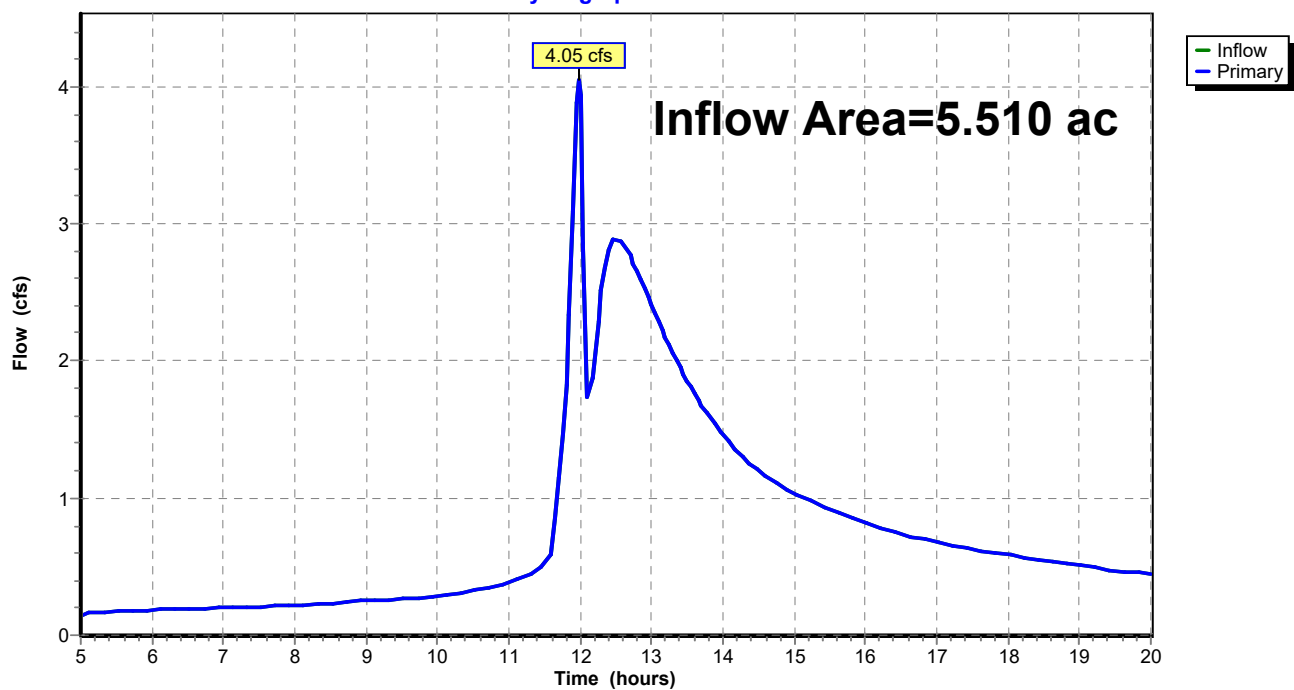
**Link 7L: RP-1****Hydrograph**

**Summary for Link 8L: RP-2**

Inflow Area = 2.290 ac, 0.00% Impervious, Inflow Depth > 4.11" for 10-Year event  
Inflow = 15.48 cfs @ 11.97 hrs, Volume= 0.784 af  
Primary = 15.48 cfs @ 11.97 hrs, Volume= 0.784 af, Atten= 0%, Lag= 0.0 min

Primary outflow = Inflow, Time Span= 5.00-20.00 hrs, dt= 0.05 hrs

**Link 8L: RP-2**

Hydrograph

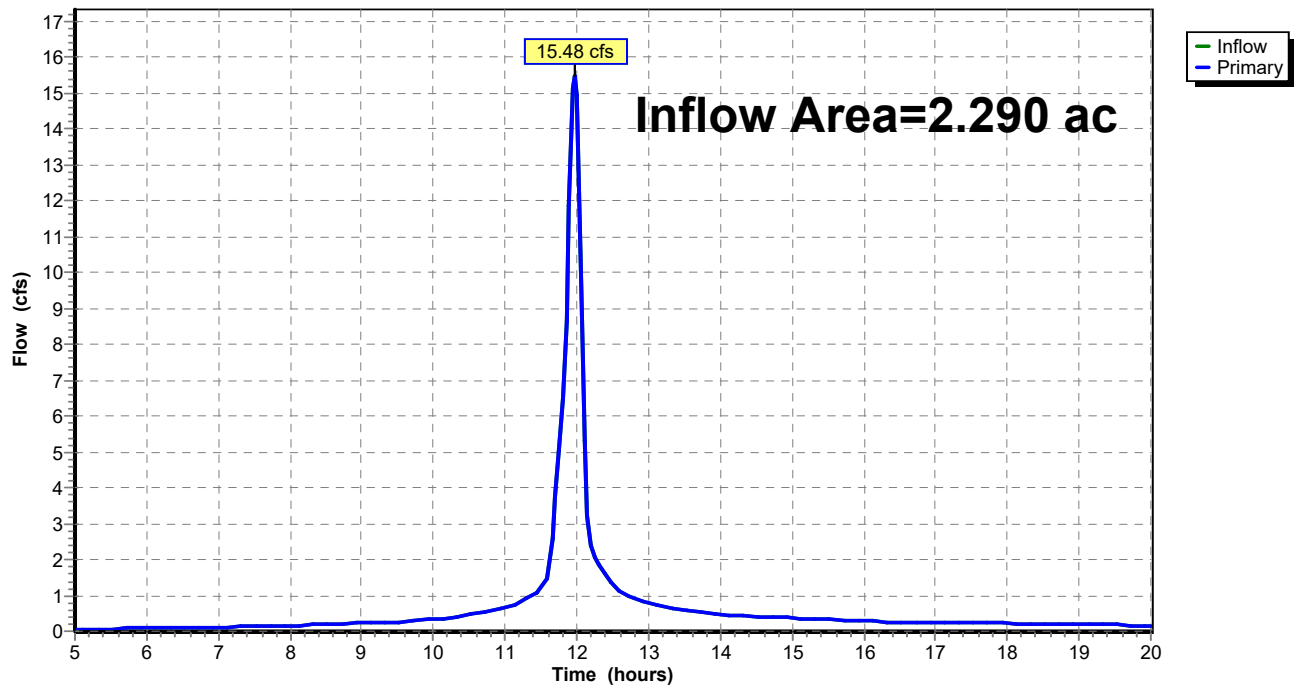

**Summary for Link 9L: RP-3**

Inflow Area = 34.130 ac, 44.26% Impervious, Inflow Depth > 3.12" for 10-Year event  
Inflow = 31.03 cfs @ 12.44 hrs, Volume= 8.866 af  
Primary = 31.03 cfs @ 12.44 hrs, Volume= 8.866 af, Atten= 0%, Lag= 0.0 min

Primary outflow = Inflow, Time Span= 5.00-20.00 hrs, dt= 0.05 hrs

**Link 9L: RP-3**

Hydrograph

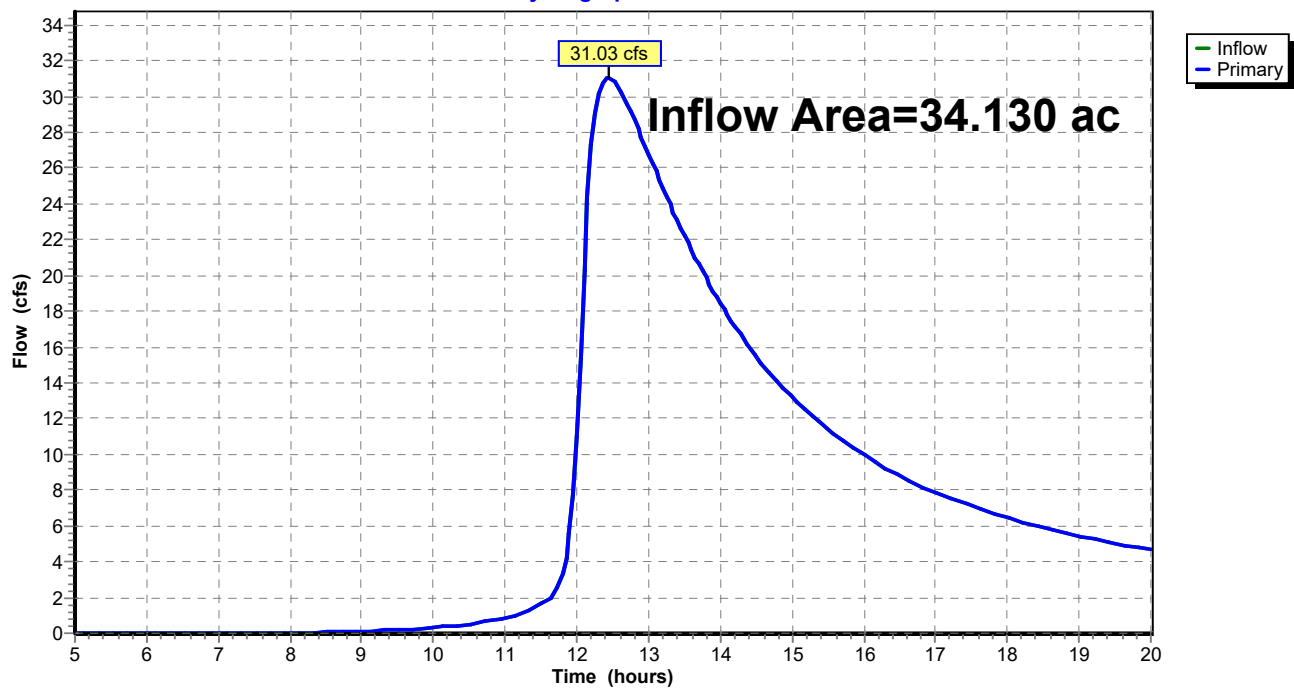

**Summary for Link 10L: RP-4**

Inflow Area = 25.050 ac, 78.60% Impervious, Inflow Depth > 2.50" for 10-Year event  
Inflow = 10.37 cfs @ 12.93 hrs, Volume= 5.228 af  
Primary = 10.37 cfs @ 12.93 hrs, Volume= 5.228 af, Atten= 0%, Lag= 0.0 min

Primary outflow = Inflow, Time Span= 5.00-20.00 hrs, dt= 0.05 hrs

**Link 10L: RP-4**

Hydrograph

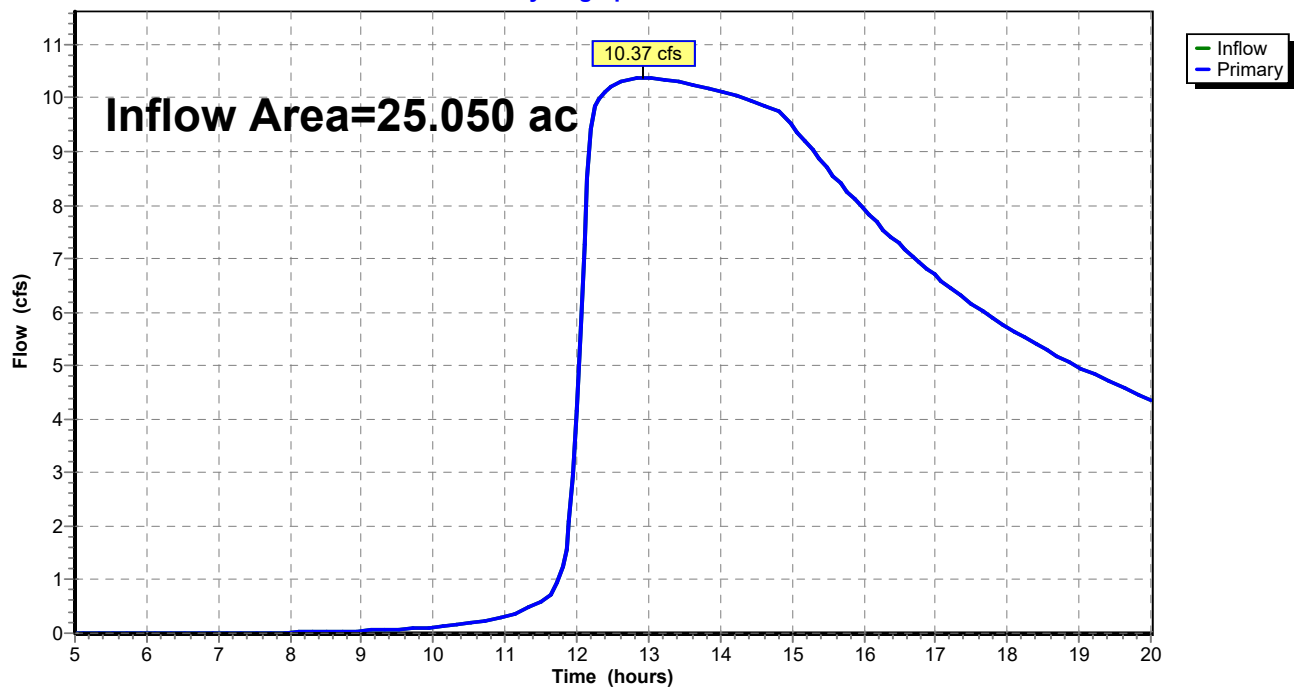

**Summary for Subcatchment 11S: Onsite 6**

Runoff = 192.01 cfs @ 12.01 hrs, Volume= 11.218 af, Depth> 6.58"

Runoff by SCS TR-20 method, UH=SCS, Weighted-CN, Time Span= 5.00-20.00 hrs, dt= 0.05 hrs  
Type II 24-hr 100-Year Rainfall=7.70"

Area (ac)	CN	Description
20.470	95	Urban commercial, 85% imp, HSG D
3.070		15.00% Pervious Area
17.399		85.00% Impervious Area

Tc (min)	Length (feet)	Slope (ft/ft)	Velocity (ft/sec)	Capacity (cfs)	Description
1.1	100	0.0200	1.46		<b>Sheet Flow,</b> Smooth surfaces n= 0.011 P2= 3.60"
9.1	1,240	0.0200	2.28		<b>Shallow Concentrated Flow,</b> Unpaved Kv= 16.1 fps
10.2	1,340	Total			

**Subcatchment 11S: Onsite 6**

Hydrograph

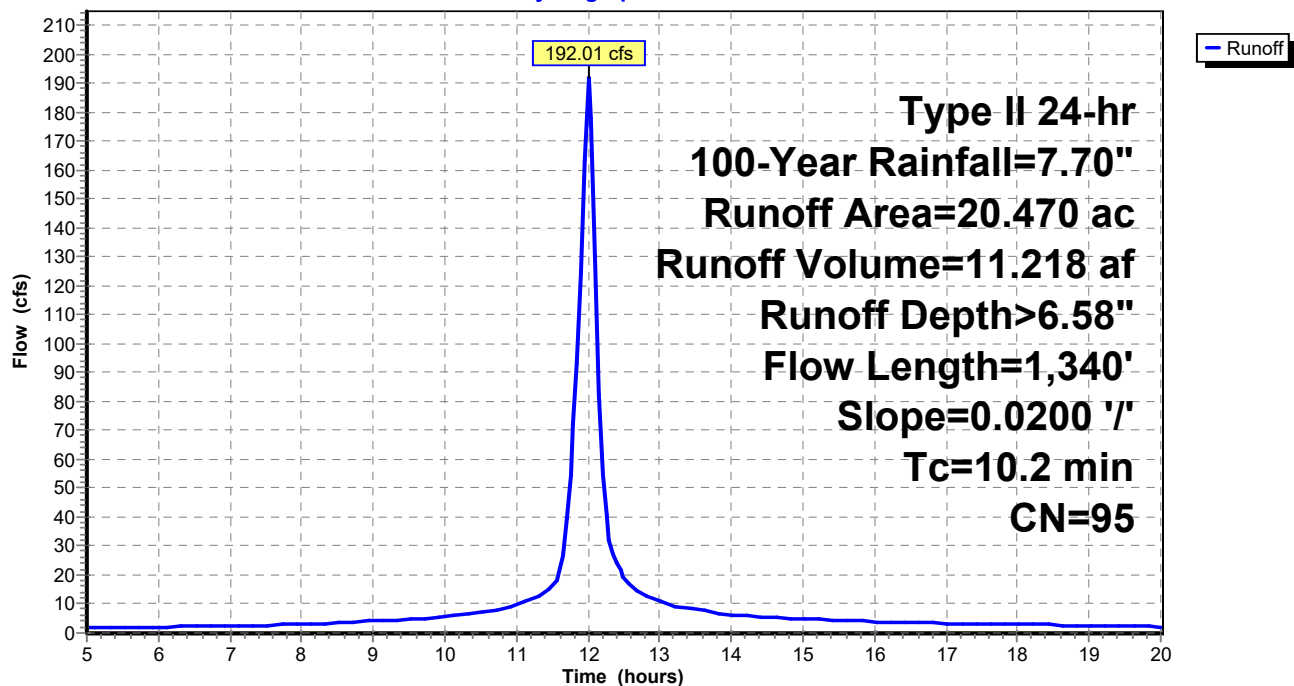

**20-205-HYDRO-PRO**

Prepared by {enter your company name here}

HydroCAD® 10.00-26 s/n 08825 © 2020 HydroCAD Software Solutions LLC

Type II 24-hr 100-Year Rainfall=7.70"

Printed 7/30/2021

Page 49

**Summary for Subcatchment 12S: EX OFF**

Runoff = 27.98 cfs @ 12.17 hrs, Volume= 2.398 af, Depth&gt; 6.28"

Runoff by SCS TR-20 method, UH=SCS, Weighted-CN, Time Span= 5.00-20.00 hrs, dt= 0.05 hrs  
Type II 24-hr 100-Year Rainfall=7.70"

Area (ac)	CN	Description
4.580	92	Paved roads w/open ditches, 50% imp, HSG C
2.290		50.00% Pervious Area
2.290		50.00% Impervious Area

Tc (min)	Length (feet)	Slope (ft/ft)	Velocity (ft/sec)	Capacity (cfs)	Description
1.1	100	0.0200	1.46		<b>Sheet Flow,</b> Smooth surfaces n= 0.011 P2= 3.60"
24.1	1,430	0.0200	0.99		<b>Shallow Concentrated Flow,</b> Short Grass Pasture Kv= 7.0 fps
25.2	1,530	Total			

**Subcatchment 12S: EX OFF**

Hydrograph



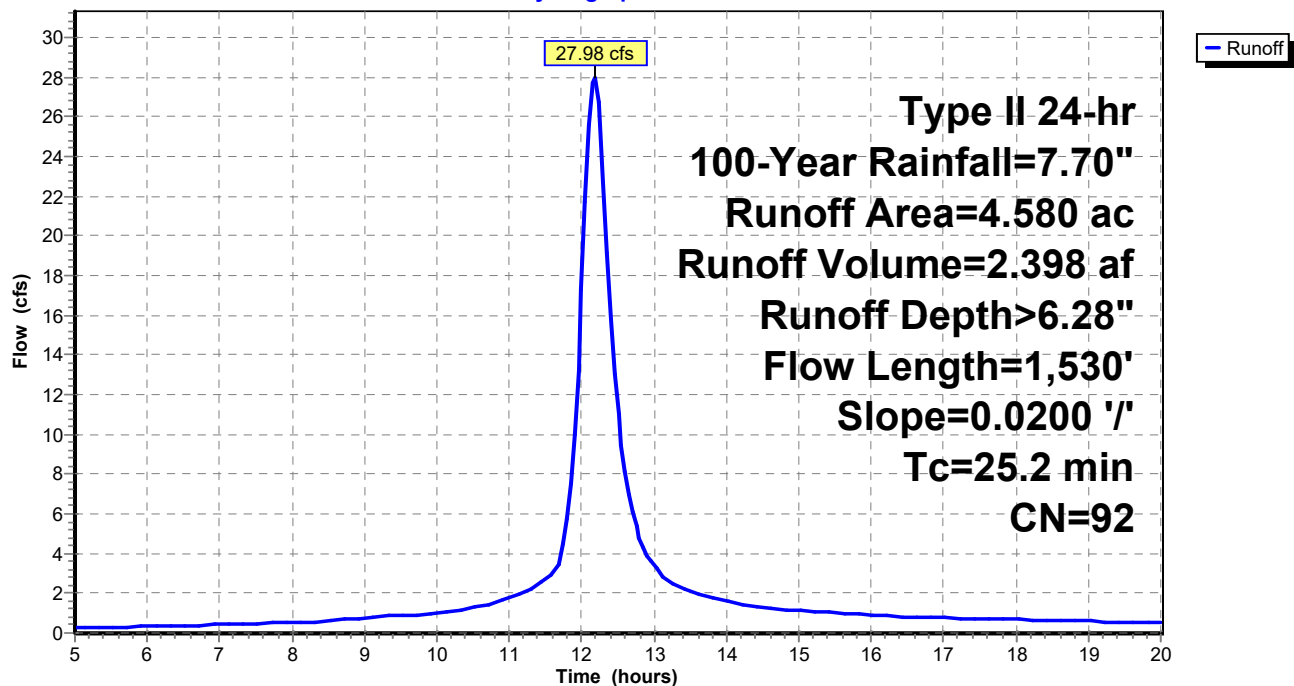

**20-205-HYDRO-PRO**

Prepared by {enter your company name here}

HydroCAD® 10.00-26 s/n 08825 © 2020 HydroCAD Software Solutions LLC

Type II 24-hr 100-Year Rainfall=7.70"

Printed 7/30/2021

Page 50

**Summary for Subcatchment 13S: Onsite 5**

Runoff = 197.00 cfs @ 12.04 hrs, Volume= 12.256 af, Depth&gt; 6.29"

Runoff by SCS TR-20 method, UH=SCS, Weighted-CN, Time Span= 5.00-20.00 hrs, dt= 0.05 hrs  
Type II 24-hr 100-Year Rainfall=7.70"

Area (ac)	CN	Description
* 10.890	92	SINGLE FAMILY LOTS
12.480	92	1/8 acre lots, 65% imp, HSG D
23.370	92	Weighted Average
15.258		65.29% Pervious Area
8.112		34.71% Impervious Area

Tc (min)	Length (feet)	Slope (ft/ft)	Velocity (ft/sec)	Capacity (cfs)	Description
1.1	100	0.0205	1.47		<b>Sheet Flow,</b> Smooth surfaces n= 0.011 P2= 3.60"
12.0	1,830	0.0250	2.55		<b>Shallow Concentrated Flow,</b> Unpaved Kv= 16.1 fps
13.1	1,930	Total			

**Subcatchment 13S: Onsite 5**

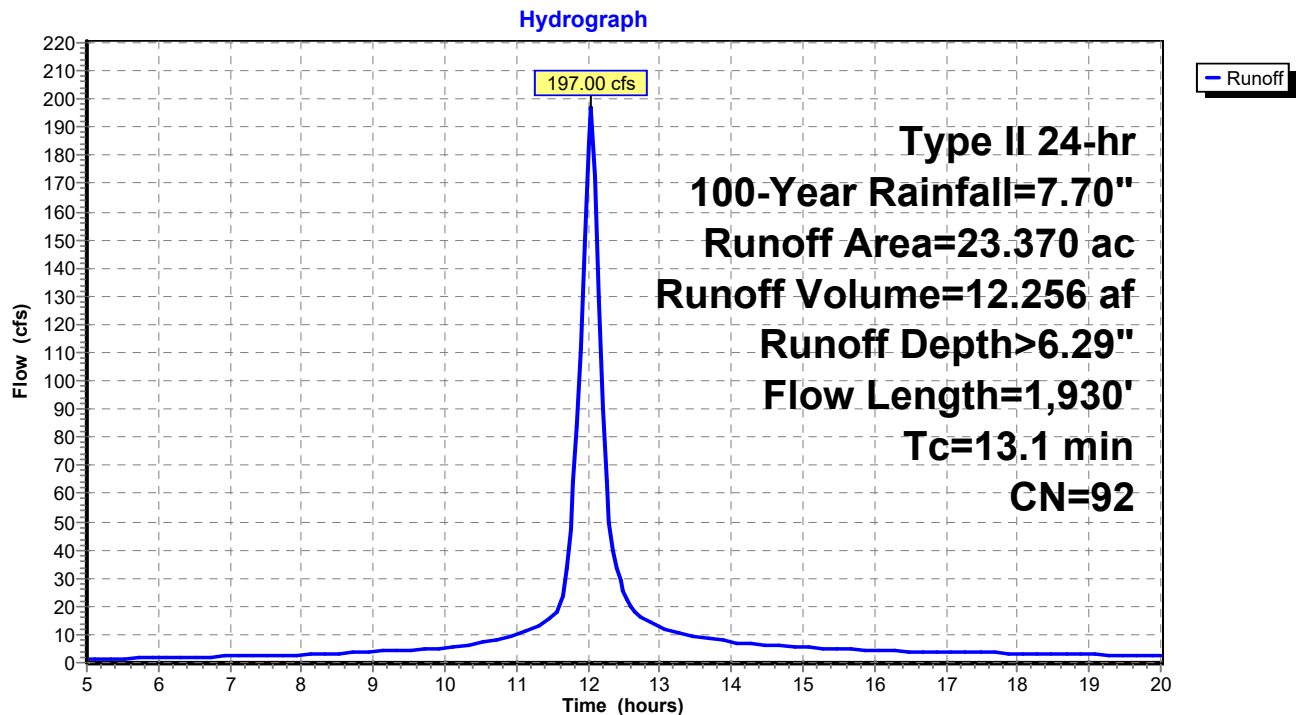
**20-205-HYDRO-PRO**

Prepared by {enter your company name here}

HydroCAD® 10.00-26 s/n 08825 © 2020 HydroCAD Software Solutions LLC

Type II 24-hr 100-Year Rainfall=7.70"

Printed 7/30/2021

Page 51

**Summary for Subcatchment 14S: Onsite 3**

Runoff = 23.19 cfs @ 11.97 hrs, Volume= 1.202 af, Depth&gt; 6.30"

Runoff by SCS TR-20 method, UH=SCS, Weighted-CN, Time Span= 5.00-20.00 hrs, dt= 0.05 hrs  
Type II 24-hr 100-Year Rainfall=7.70"

Area (ac)	CN	Description
* 2.290	92	SINGLE FAMILY LOTS
2.290		100.00% Pervious Area

Tc (min)	Length (feet)	Slope (ft/ft)	Velocity (ft/sec)	Capacity (cfs)	Description
1.1	100	0.0200	1.46		<b>Sheet Flow,</b> Smooth surfaces n= 0.011 P2= 3.60"
5.5	845	0.0250	2.55		<b>Shallow Concentrated Flow,</b> Unpaved Kv= 16.1 fps
6.6	945	Total			

**Subcatchment 14S: Onsite 3**

Hydrograph

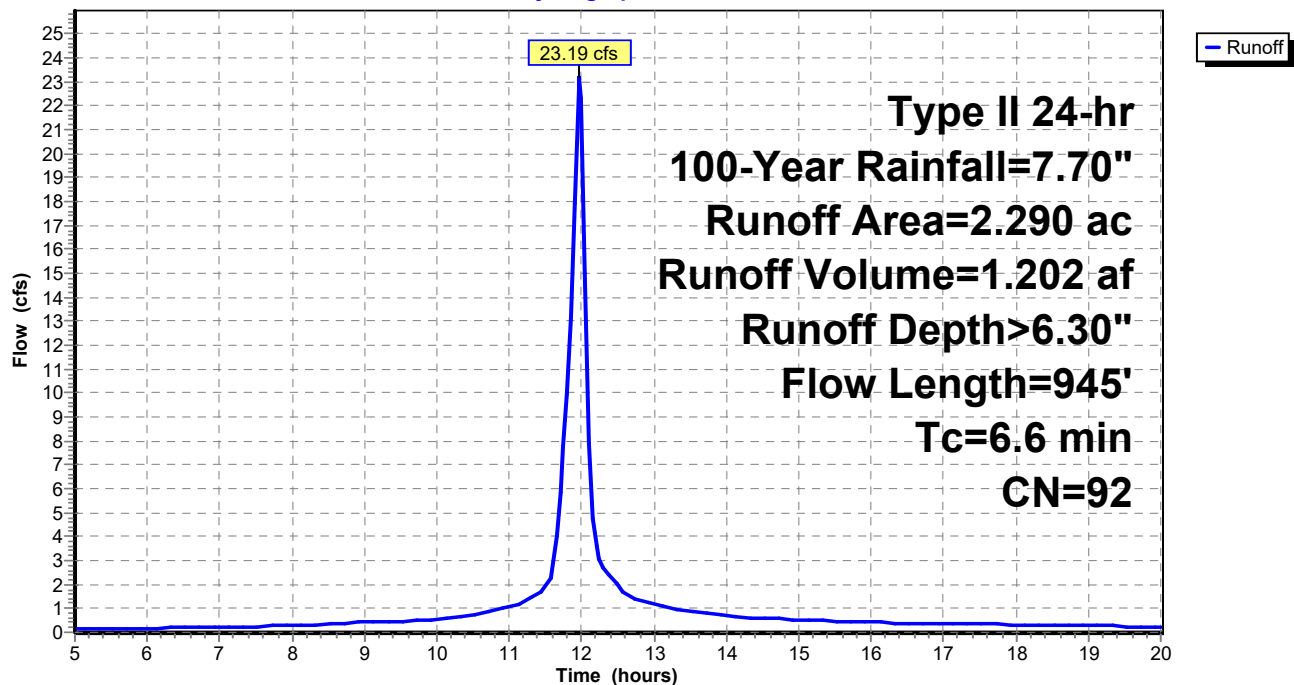

**20-205-HYDRO-PRO**

Prepared by {enter your company name here}

HydroCAD® 10.00-26 s/n 08825 © 2020 HydroCAD Software Solutions LLC

Type II 24-hr 100-Year Rainfall=7.70"

Printed 7/30/2021

Page 52

**Summary for Subcatchment 15S: Onsite 2**

Runoff = 51.36 cfs @ 11.98 hrs, Volume= 2.724 af, Depth&gt; 6.58"

Runoff by SCS TR-20 method, UH=SCS, Weighted-CN, Time Span= 5.00-20.00 hrs, dt= 0.05 hrs  
Type II 24-hr 100-Year Rainfall=7.70"

Area (ac)	CN	Description
4.970	95	Urban commercial, 85% imp, HSG D
0.746		15.00% Pervious Area
4.224		85.00% Impervious Area

Tc (min)	Length (feet)	Slope (ft/ft)	Velocity (ft/sec)	Capacity (cfs)	Description
1.1	100	0.0200	1.46		<b>Sheet Flow,</b> Smooth surfaces n= 0.011 P2= 3.60"
5.9	805	0.0200	2.28		<b>Shallow Concentrated Flow,</b> Unpaved Kv= 16.1 fps
7.0	905	Total			

**Subcatchment 15S: Onsite 2**

Hydrograph

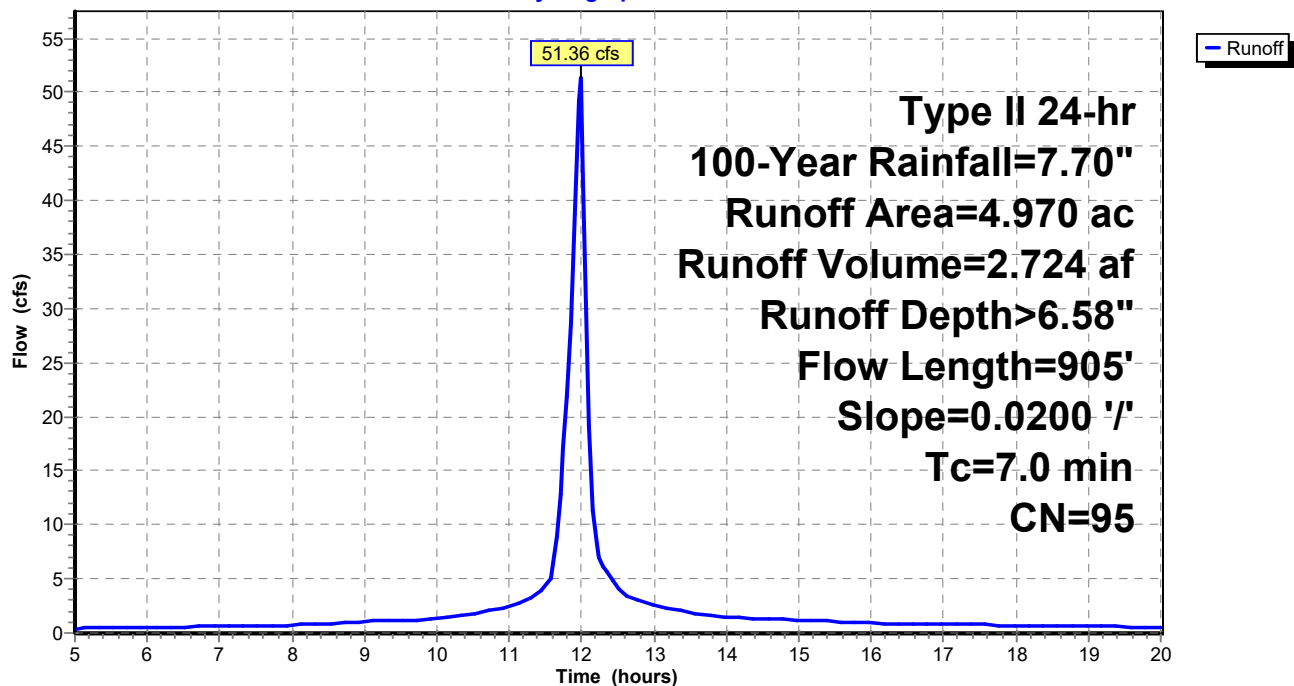

**20-205-HYDRO-PRO**

Prepared by {enter your company name here}

HydroCAD® 10.00-26 s/n 08825 © 2020 HydroCAD Software Solutions LLC

Type II 24-hr 100-Year Rainfall=7.70"

Printed 7/30/2021

Page 53

**Summary for Subcatchment 16S: Onsite 4**

Runoff = 106.44 cfs @ 11.99 hrs, Volume= 5.647 af, Depth&gt; 6.30"

Runoff by SCS TR-20 method, UH=SCS, Weighted-CN, Time Span= 5.00-20.00 hrs, dt= 0.05 hrs  
Type II 24-hr 100-Year Rainfall=7.70"

Area (ac)	CN	Description
10.760	92	1/8 acre lots, 65% imp, HSG D
3.766		35.00% Pervious Area
6.994		65.00% Impervious Area

Tc (min)	Length (feet)	Slope (ft/ft)	Velocity (ft/sec)	Capacity (cfs)	Description
1.1	100	0.0200	1.46		<b>Sheet Flow,</b> Smooth surfaces n= 0.011 P2= 3.60"
6.8	1,045	0.0250	2.55		<b>Shallow Concentrated Flow,</b> Unpaved Kv= 16.1 fps
7.9	1,145	Total			

**Subcatchment 16S: Onsite 4**

Hydrograph

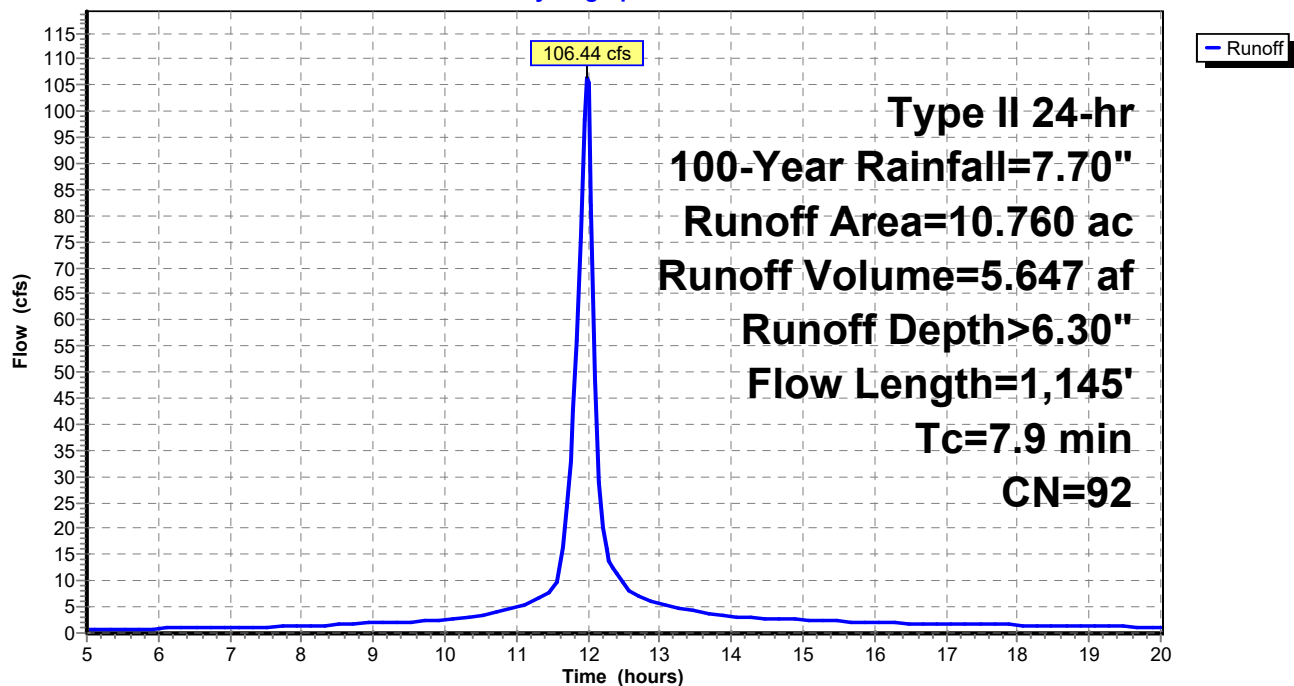

**20-205-HYDRO-PRO**

Prepared by {enter your company name here}

HydroCAD® 10.00-26 s/n 08825 © 2020 HydroCAD Software Solutions LLC

Type II 24-hr 100-Year Rainfall=7.70"

Printed 7/30/2021

Page 54

**Summary for Subcatchment 17S: Onsite 1**

Runoff = 5.58 cfs @ 11.98 hrs, Volume= 0.296 af, Depth&gt; 6.58"

Runoff by SCS TR-20 method, UH=SCS, Weighted-CN, Time Span= 5.00-20.00 hrs, dt= 0.05 hrs  
Type II 24-hr 100-Year Rainfall=7.70"

Area (ac)	CN	Description
0.540	95	Urban commercial, 85% imp, HSG D
0.081		15.00% Pervious Area
0.459		85.00% Impervious Area

Tc (min)	Length (feet)	Slope (ft/ft)	Velocity (ft/sec)	Capacity (cfs)	Description
1.1	100	0.0200	1.46		<b>Sheet Flow,</b> Smooth surfaces n= 0.011 P2= 3.60"
5.9	805	0.0200	2.28		<b>Shallow Concentrated Flow,</b> Unpaved Kv= 16.1 fps
7.0	905	Total			

**Subcatchment 17S: Onsite 1**

Hydrograph

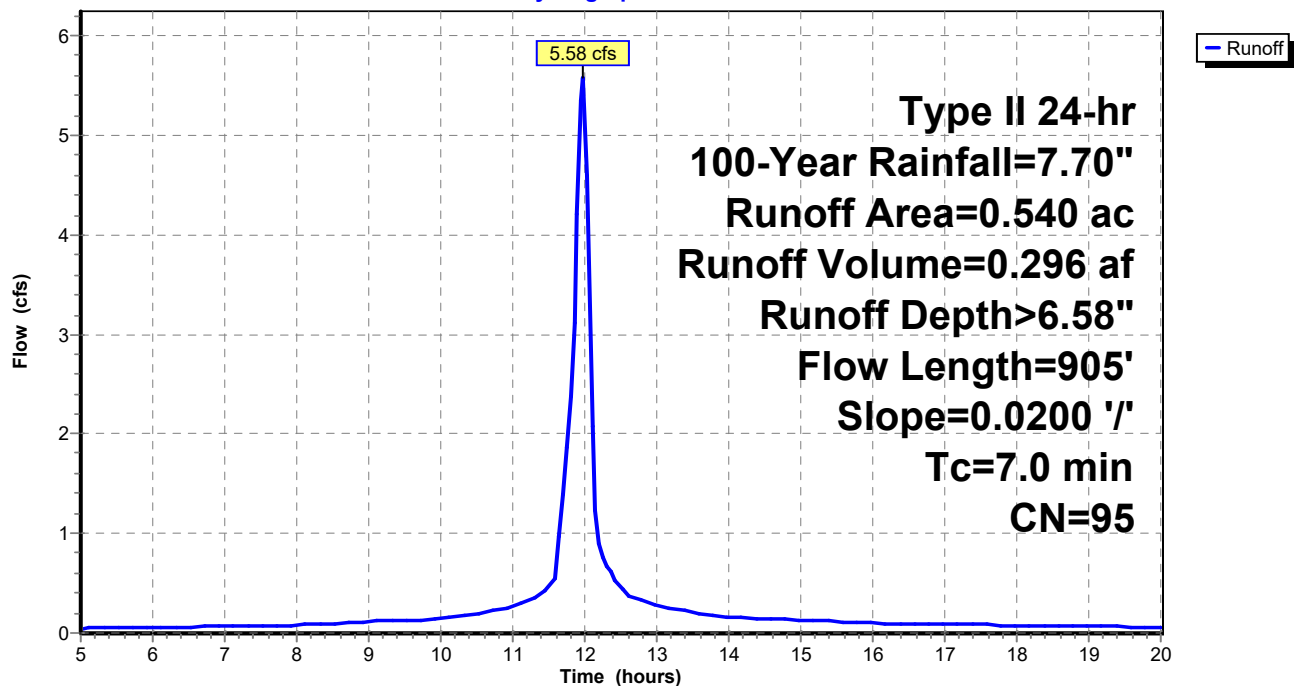

**Summary for Pond 12P: EWDB #1**

[82] Warning: Early inflow requires earlier time span

Inflow Area = 25.050 ac, 78.60% Impervious, Inflow Depth > 6.52" for 100-Year event  
 Inflow = 210.31 cfs @ 12.01 hrs, Volume= 13.616 af  
 Outflow = 12.89 cfs @ 13.12 hrs, Volume= 8.084 af, Atten= 94%, Lag= 66.2 min  
 Primary = 12.89 cfs @ 13.12 hrs, Volume= 8.084 af

Routing by Stor-Ind method, Time Span= 5.00-20.00 hrs, dt= 0.05 hrs  
 Peak Elev= 999.38' @ 13.12 hrs Surf.Area= 85,694 sf Storage= 402,290 cf

Plug-Flow detention time= 276.6 min calculated for 8.053 af (59% of inflow)  
 Center-of-Mass det. time= 200.3 min ( 940.3 - 740.0 )

Volume	Invert	Avail.Storage	Storage Description
#1	994.00'	640,973 cf	<b>Custom Stage Data (Prismatic)</b> Listed below (Recalc)

Elevation (feet)	Surf.Area (sq-ft)	Inc.Store (cubic-feet)	Cum.Store (cubic-feet)
994.00	64,027	0	0
996.00	71,876	135,903	135,903
998.00	79,952	151,828	287,731
1,000.00	88,254	168,206	455,937
1,002.00	96,782	185,036	640,973

Device	Routing	Invert	Outlet Devices
#1	Primary	994.00'	<b>15.0" Round Culvert</b> L= 50.0' RCP, sq.cut end projecting, Ke= 0.500 Inlet / Outlet Invert= 994.00' / 993.00' S= 0.0200 '/' Cc= 0.900 n= 0.012 Concrete pipe, finished, Flow Area= 1.23 sf
#2	Device 1	994.00'	<b>20.0 deg x 5.00' rise Sharp-Crested Vee/Trap Weir</b> Cv= 2.69 (C= 3.36)
#3	Device 1	999.00'	<b>60.0" x 60.0" Horiz. Orifice/Grate</b> C= 0.600 Limited to weir flow at low heads

**Primary OutFlow** Max=12.89 cfs @ 13.12 hrs HW=999.38' (Free Discharge)

1=Culvert (Inlet Controls 12.89 cfs @ 10.50 fps)

2=Sharp-Crested Vee/Trap Weir (Passes < 30.44 cfs potential flow)

3=Orifice/Grate (Passes < 15.50 cfs potential flow)

## Pond 12P: EWDB #1

Hydrograph

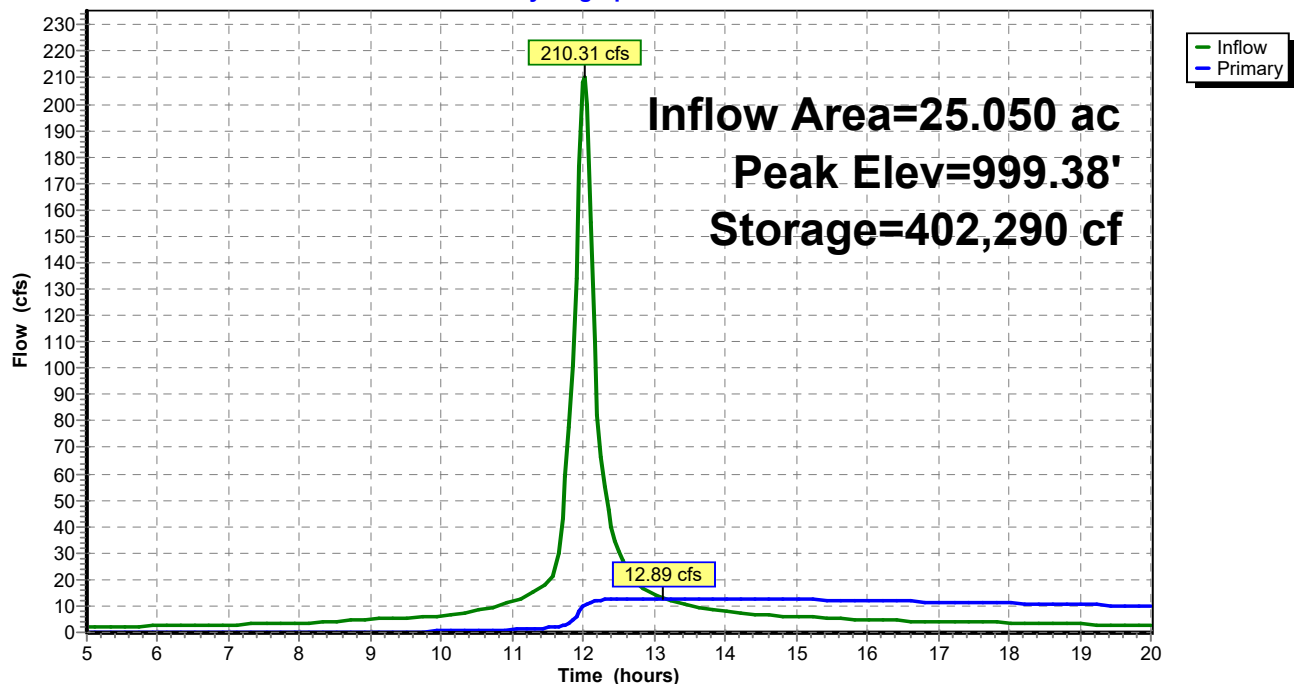

## Pond 12P: EWDB #1

Stage-Discharge

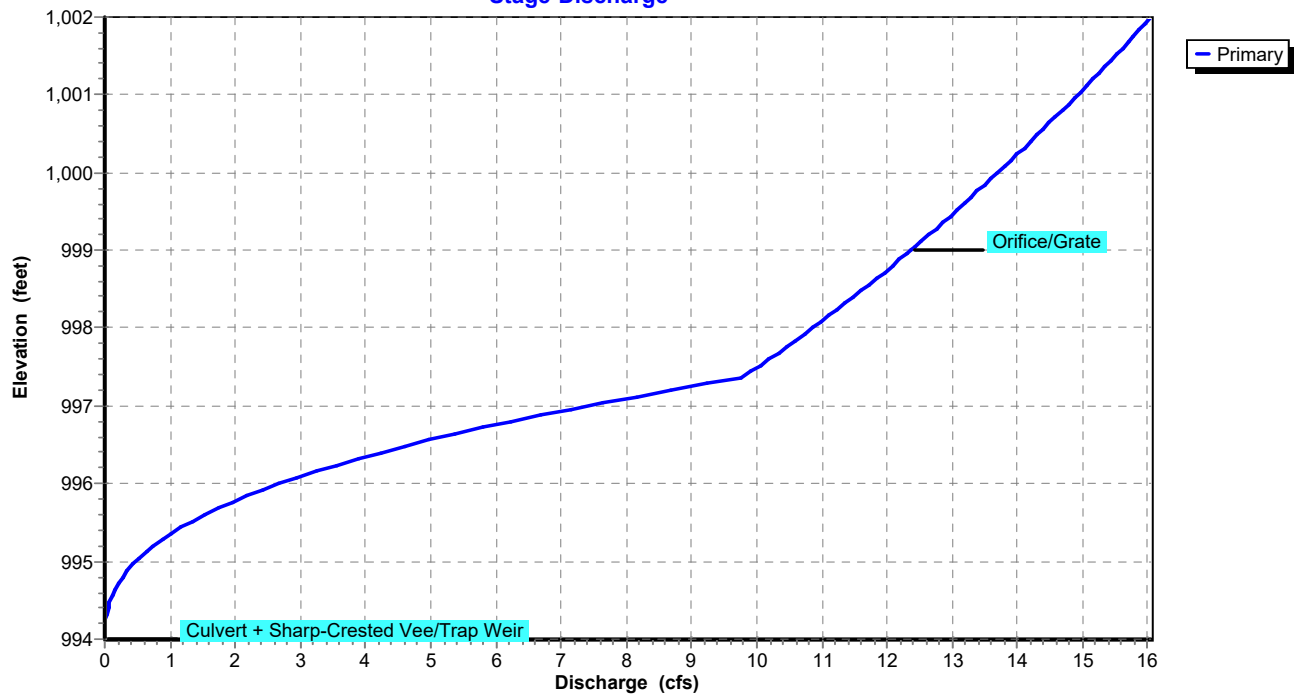

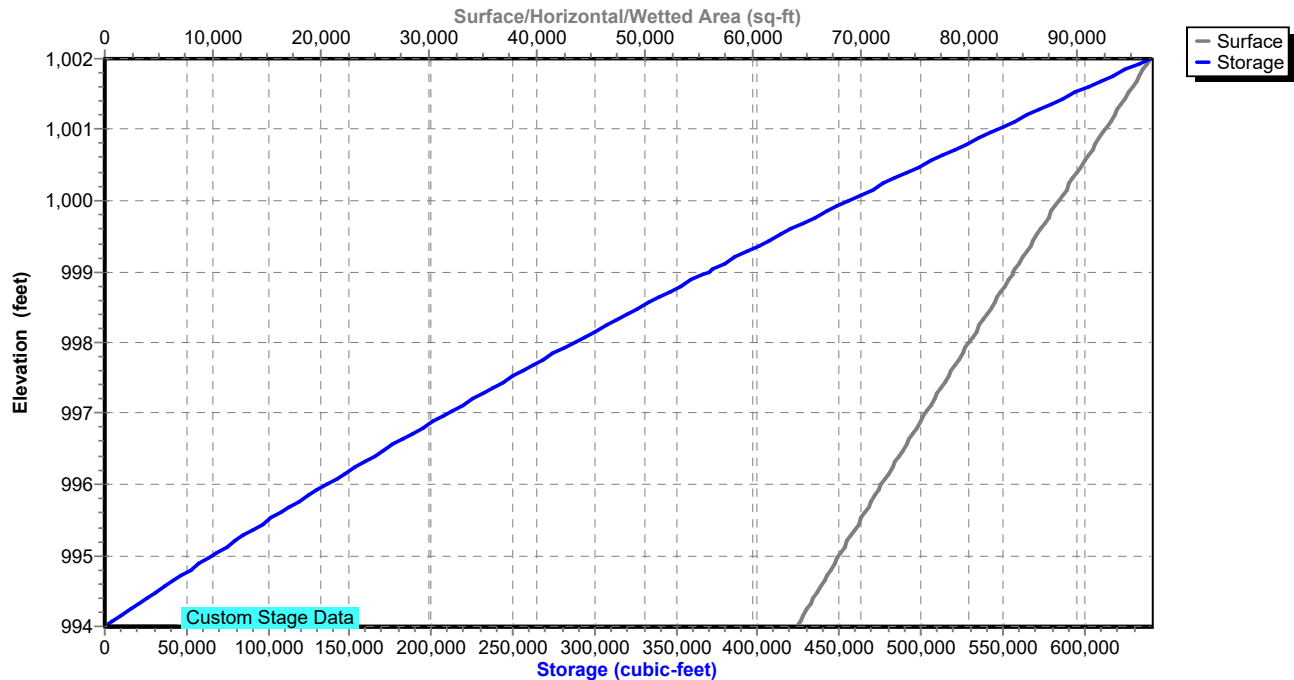
**Pond 12P: EWDB #1****Stage-Area-Storage**



**20-205-HYDRO-PRO**

Type II 24-hr 100-Year Rainfall=7.70"

Prepared by {enter your company name here}

Printed 7/30/2021

HydroCAD® 10.00-26 s/n 08825 © 2020 HydroCAD Software Solutions LLC

Page 58

**Summary for Pond 13P: EWDB #2**

[82] Warning: Early inflow requires earlier time span

Inflow Area = 10.760 ac, 65.00% Impervious, Inflow Depth > 6.30" for 100-Year event  
 Inflow = 106.44 cfs @ 11.99 hrs, Volume= 5.647 af  
 Outflow = 17.34 cfs @ 12.24 hrs, Volume= 4.714 af, Atten= 84%, Lag= 15.0 min  
 Primary = 17.34 cfs @ 12.24 hrs, Volume= 4.714 af

Routing by Stor-Ind method, Time Span= 5.00-20.00 hrs, dt= 0.05 hrs  
 Peak Elev= 996.90' @ 12.24 hrs Surf.Area= 34,536 sf Storage= 136,148 cf

Plug-Flow detention time= 155.0 min calculated for 4.712 af (83% of inflow)  
 Center-of-Mass det. time= 106.1 min ( 847.6 - 741.5 )

Volume	Invert	Avail.Storage	Storage Description
#1	992.00'	175,799 cf	<b>Custom Stage Data (Prismatic)</b> Listed below (Recalc)
Elevation (feet)	Surf.Area (sq-ft)	Inc.Store (cubic-feet)	Cum.Store (cubic-feet)
992.00	21,391	0	0
994.00	26,438	47,829	47,829
996.00	31,892	58,330	106,159
998.00	37,748	69,640	175,799

Device	Routing	Invert	Outlet Devices
#1	Primary	992.00'	<b>18.0" Round Culvert</b> L= 50.0' RCP, sq.cut end projecting, Ke= 0.500 Inlet / Outlet Invert= 992.00' / 991.00' S= 0.0200 '/' Cc= 0.900 n= 0.012 Concrete pipe, finished, Flow Area= 1.77 sf
#2	Device 1	992.00'	<b>20.0 deg x 4.00' rise Sharp-Crested Vee/Trap Weir</b> Cv= 2.69 (C= 3.36)
#3	Device 1	996.00'	<b>72.0" x 72.0" Horiz. Orifice/Grate</b> C= 0.600 Limited to weir flow at low heads

Primary OutFlow Max=17.34 cfs @ 12.24 hrs HW=996.90' (Free Discharge)

↑ **1=Culvert** (Inlet Controls 17.34 cfs @ 9.81 fps)

↑ **2=Sharp-Crested Vee/Trap Weir** (Passes < 20.80 cfs potential flow)

↑ **3=Orifice/Grate** (Passes < 67.15 cfs potential flow)

# Pond 13P: EWDB #2

## Hydrograph

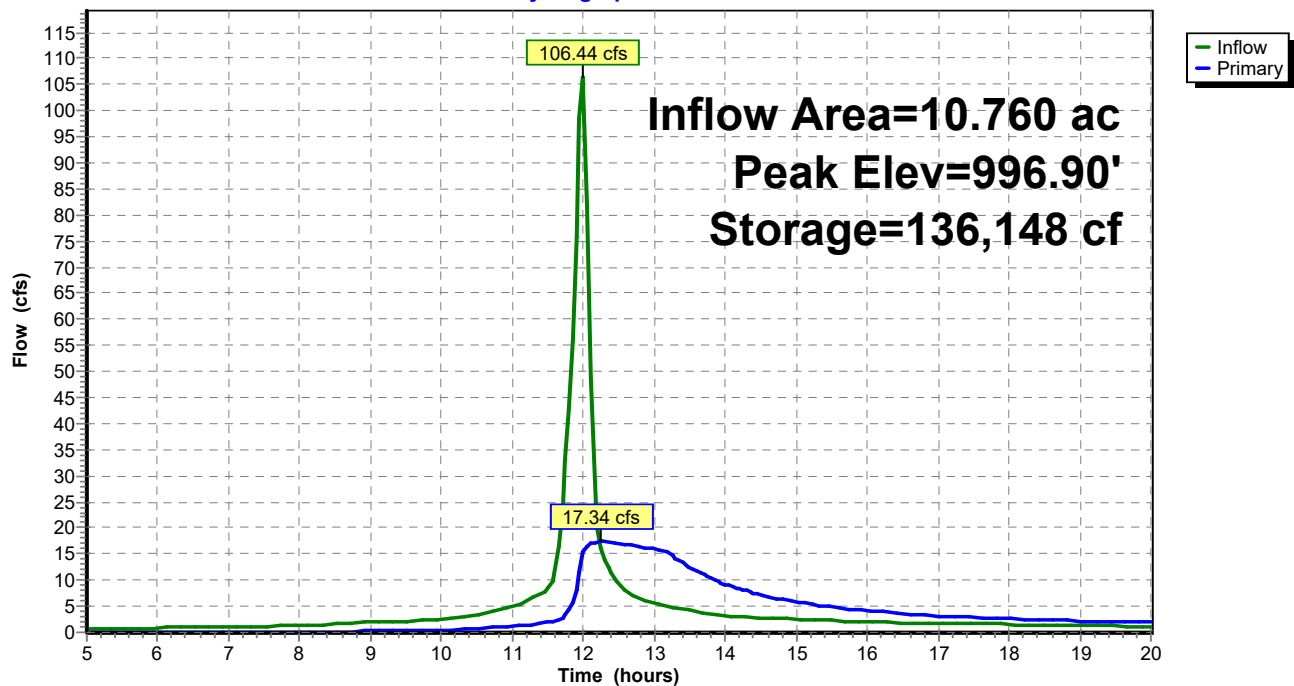

# Pond 13P: EWDB #2

## Stage-Discharge

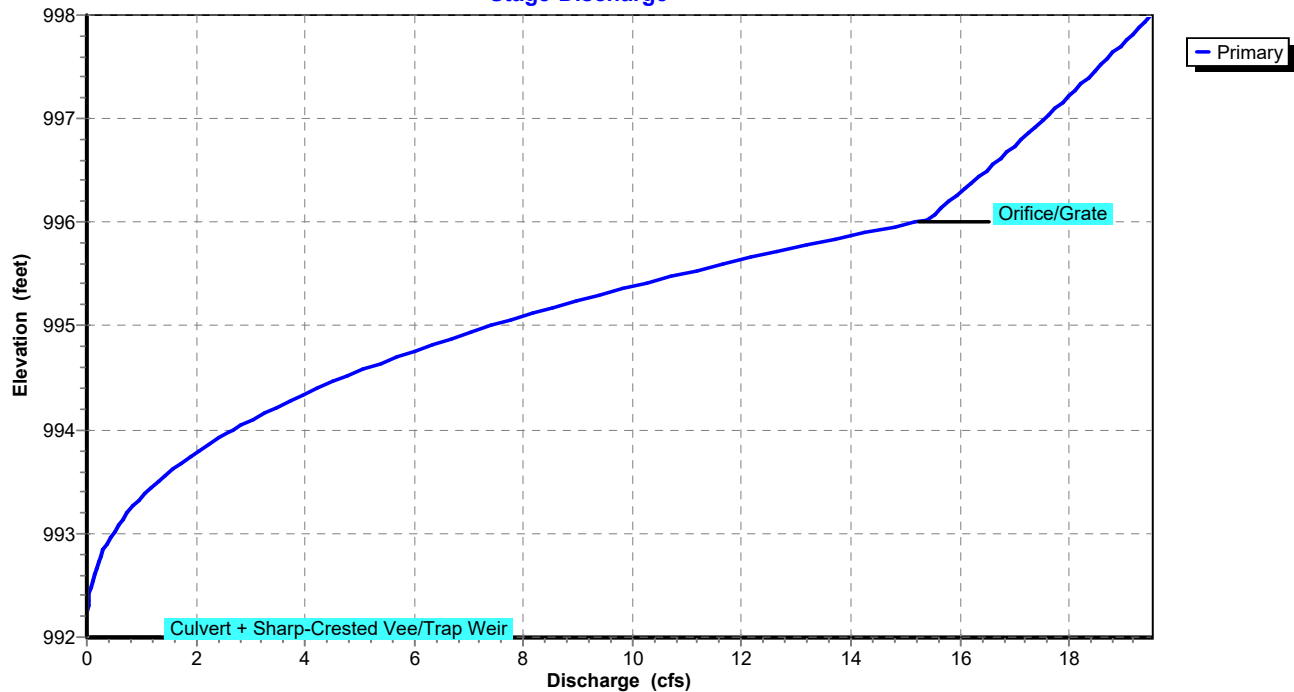

# Pond 13P: EWDB #2

## Stage-Area-Storage

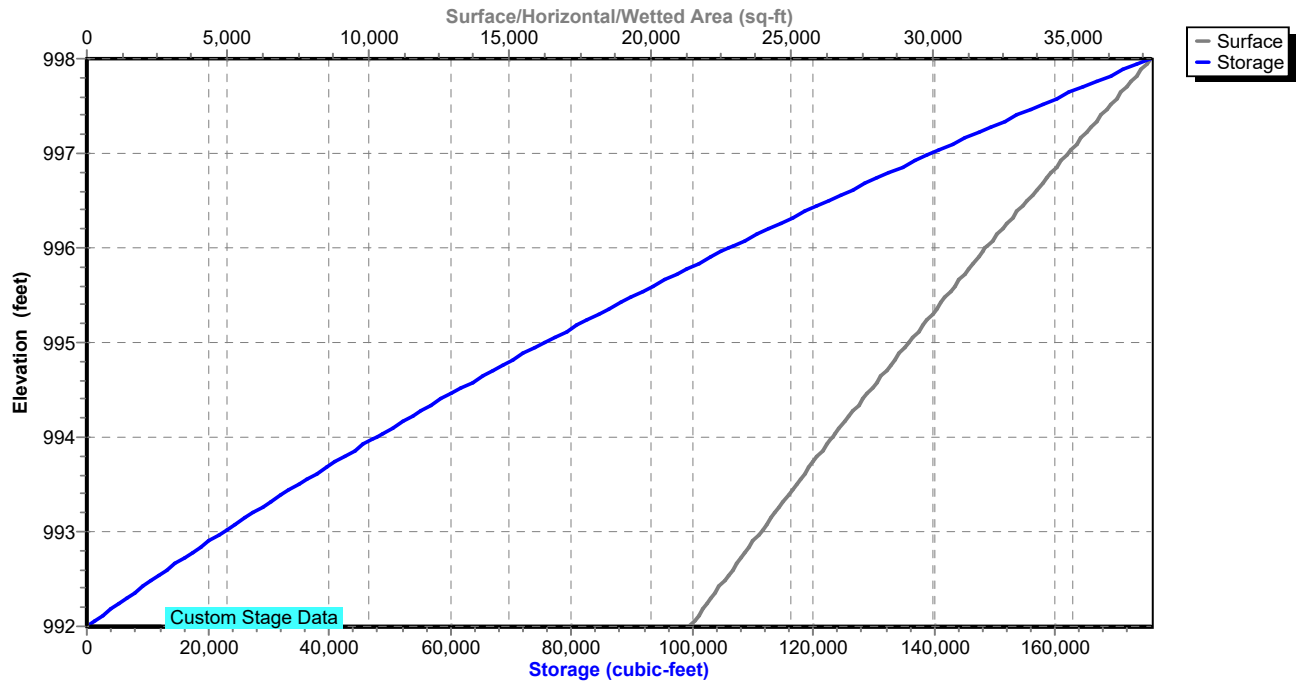

**Summary for Pond 14P: EWDB #3**

[82] Warning: Early inflow requires earlier time span

Inflow Area = 34.130 ac, 44.26% Impervious, Inflow Depth > 5.97" for 100-Year event  
 Inflow = 213.34 cfs @ 12.04 hrs, Volume= 16.970 af  
 Outflow = 85.02 cfs @ 12.25 hrs, Volume= 14.718 af, Atten= 60%, Lag= 12.4 min  
 Primary = 85.02 cfs @ 12.25 hrs, Volume= 14.718 af

Routing by Stor-Ind method, Time Span= 5.00-20.00 hrs, dt= 0.05 hrs  
 Peak Elev= 990.74' @ 12.25 hrs Surf.Area= 54,708 sf Storage= 283,434 cf

Plug-Flow detention time= 120.5 min calculated for 14.715 af (87% of inflow)  
 Center-of-Mass det. time= 77.5 min ( 851.3 - 773.8 )

Volume	Invert	Avail.Storage	Storage Description
#1	984.00'	355,625 cf	<b>Custom Stage Data (Prismatic)</b> Listed below (Recalc)
Elevation (feet)	Surf.Area (sq-ft)	Inc.Store (cubic-feet)	Cum.Store (cubic-feet)
984.00	30,844	0	0
986.00	36,957	67,801	67,801
988.00	43,835	80,792	148,593
990.00	51,620	95,455	244,048
992.00	59,957	111,577	355,625

Device	Routing	Invert	Outlet Devices
#1	Primary	983.00'	<b>36.0" Round Culvert</b> L= 50.0' RCP, sq.cut end projecting, Ke= 0.500 Inlet / Outlet Invert= 983.00' / 982.00' S= 0.0200 '/' Cc= 0.900 n= 0.012 Concrete pipe, finished, Flow Area= 7.07 sf
#2	Device 1	984.00'	<b>20.0 deg x 6.00' rise Sharp-Crested Vee/Trap Weir</b> Cv= 2.69 (C= 3.36)
#3	Device 1	990.00'	<b>72.0" x 72.0" Horiz. Orifice/Grate</b> C= 0.600 Limited to weir flow at low heads

**Primary OutFlow** Max=85.02 cfs @ 12.25 hrs HW=990.74' (Free Discharge)

- 1=Culvert (Inlet Controls 85.02 cfs @ 12.03 fps)
- 2=Sharp-Crested Vee/Trap Weir (Passes < 51.19 cfs potential flow)
- 3=Orifice/Grate (Passes < 50.00 cfs potential flow)

### Pond 14P: EWDB #3

Hydrograph

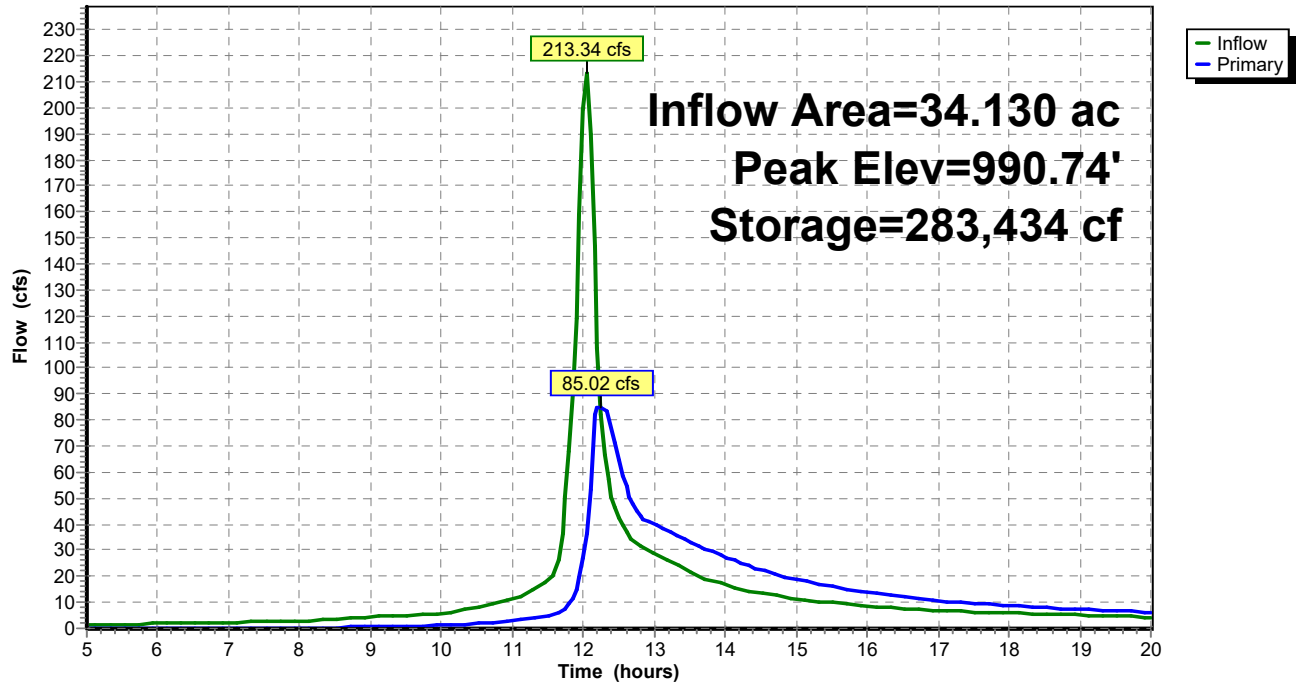

### Pond 14P: EWDB #3

Stage-Discharge

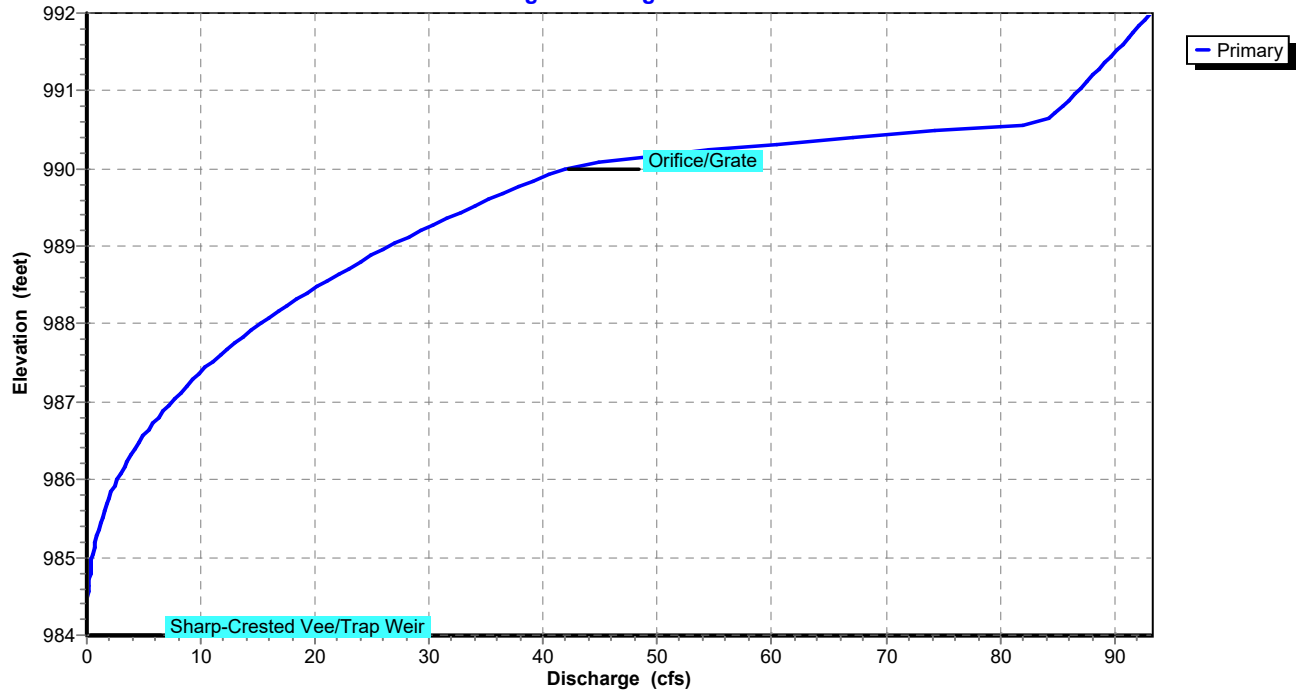

### Pond 14P: EWDB #3

#### Stage-Area-Storage

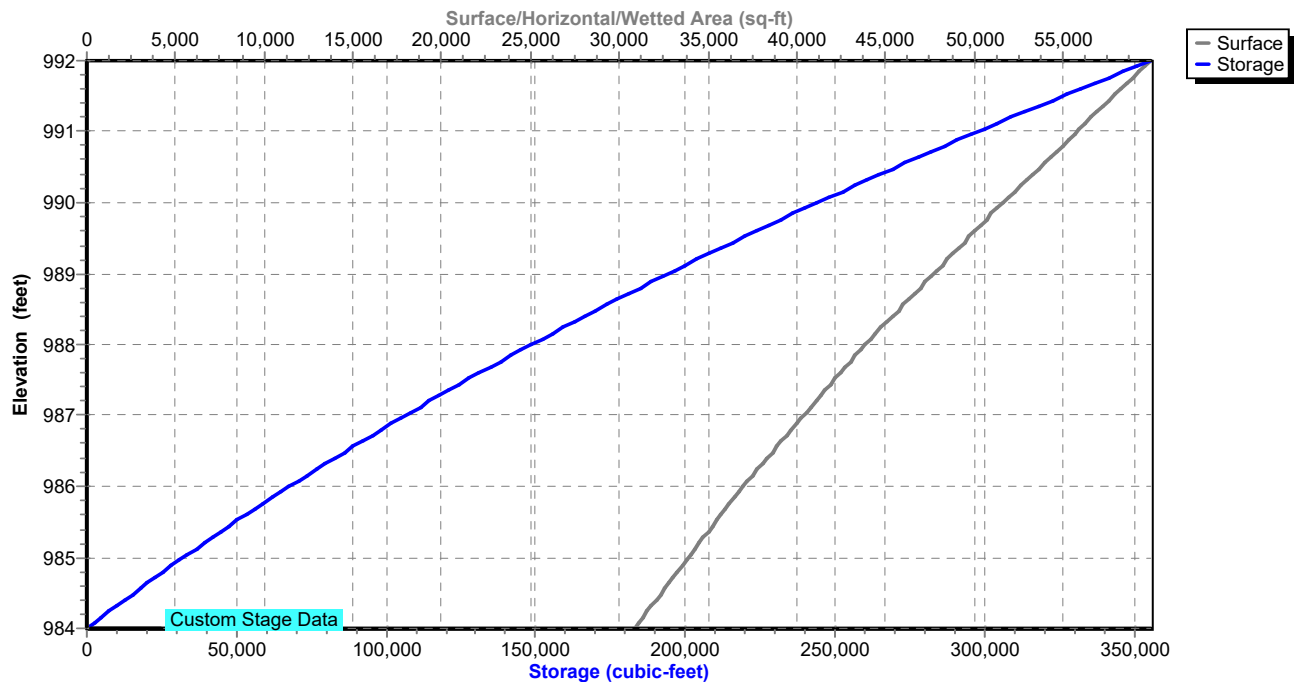

**Summary for Pond 15P: EDDB #1**

[82] Warning: Early inflow requires earlier time span

[44] Hint: Outlet device #4 is below defined storage

[92] Warning: Device #6 is above defined storage

[95] Warning: Outlet Device #3 rise exceeded

Inflow Area = 4.970 ac, 85.00% Impervious, Inflow Depth > 6.58" for 100-Year event  
 Inflow = 51.36 cfs @ 11.98 hrs, Volume= 2.724 af  
 Outflow = 12.62 cfs @ 12.15 hrs, Volume= 1.650 af, Atten= 75%, Lag= 10.4 min  
 Primary = 12.62 cfs @ 12.15 hrs, Volume= 1.650 af

Routing by Stor-Ind method, Time Span= 5.00-20.00 hrs, dt= 0.05 hrs  
 Peak Elev= 1,009.96' @ 12.15 hrs Surf.Area= 24,880 sf Storage= 67,050 cf

Plug-Flow detention time= 152.0 min calculated for 1.649 af (61% of inflow)  
 Center-of-Mass det. time= 76.6 min ( 811.2 - 734.6 )

Volume	Invert	Avail.Storage	Storage Description
#1	1,004.00'	68,100 cf	<b>Custom Stage Data (Prismatic)</b> Listed below (Recalc)

Elevation (feet)	Surf.Area (sq-ft)	Inc.Store (cubic-feet)	Cum.Store (cubic-feet)
1,004.00	50	0	0
1,006.00	6,872	6,922	6,922
1,008.00	14,603	21,475	28,397
1,010.00	25,100	39,703	68,100

Device	Routing	Invert	Outlet Devices
#1	Primary	1,002.00'	<b>18.0" Round Culvert</b> L= 50.0' RCP, sq.cut end projecting, Ke= 0.500 Inlet / Outlet Invert= 1,002.00' / 1,001.50' S= 0.0100 ' /' Cc= 0.900 n= 0.012 Concrete pipe, finished, Flow Area= 1.77 sf
#2	Device 1	1,002.25'	<b>2.0" Vert. 2.0" ORIFICE</b> C= 0.600
#3	Device 1	1,009.00'	<b>Custom Weir/Orifice, Cv= 2.62 (C= 3.28)</b> Elev. (feet) 1,009.00 1,009.50 Width (feet) 6.00 6.00
#4	Device 2	1,002.50'	<b>6.0" Round 6" PVC</b> L= 30.0' CPP, square edge headwall, Ke= 0.500 Inlet / Outlet Invert= 1,002.50' / 1,002.25' S= 0.0083 ' /' Cc= 0.900 n= 0.010 PVC, smooth interior, Flow Area= 0.20 sf
#5	Device 2	1,005.00'	<b>1.0" Vert. 15" RISER X 7.00 columns</b> X 9 rows with 4.0" cc spacing C= 0.600
#6	Device 1	1,010.00'	<b>72.0" x 72.0" Horiz. Orifice/Grate</b> C= 0.600 Limited to weir flow at low heads

**Primary OutFlow** Max=12.62 cfs @ 12.15 hrs HW=1,009.96' (Free Discharge)

- 1=Culvert (Passes 12.62 cfs of 22.84 cfs potential flow)
- 2=2.0" ORIFICE (Orifice Controls 0.29 cfs @ 13.30 fps)
- 4=6" PVC (Passes < 2.48 cfs potential flow)
- 5=15" RISER (Passes < 3.11 cfs potential flow)
- 3=Custom Weir/Orifice (Orifice Controls 12.33 cfs @ 4.11 fps)
- 6=Orifice/Grate ( Controls 0.00 cfs)

**Pond 15P: EDDB #1**

**Hydrograph**

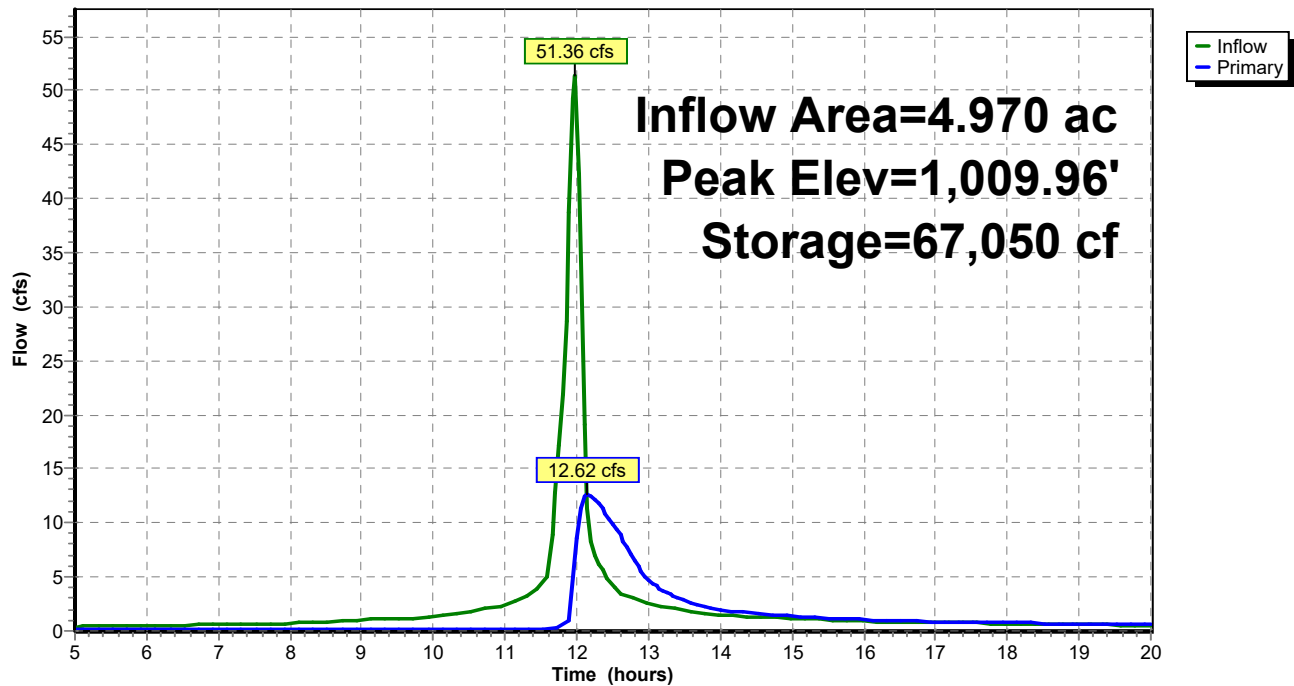



# Pond 15P: EDDB #1

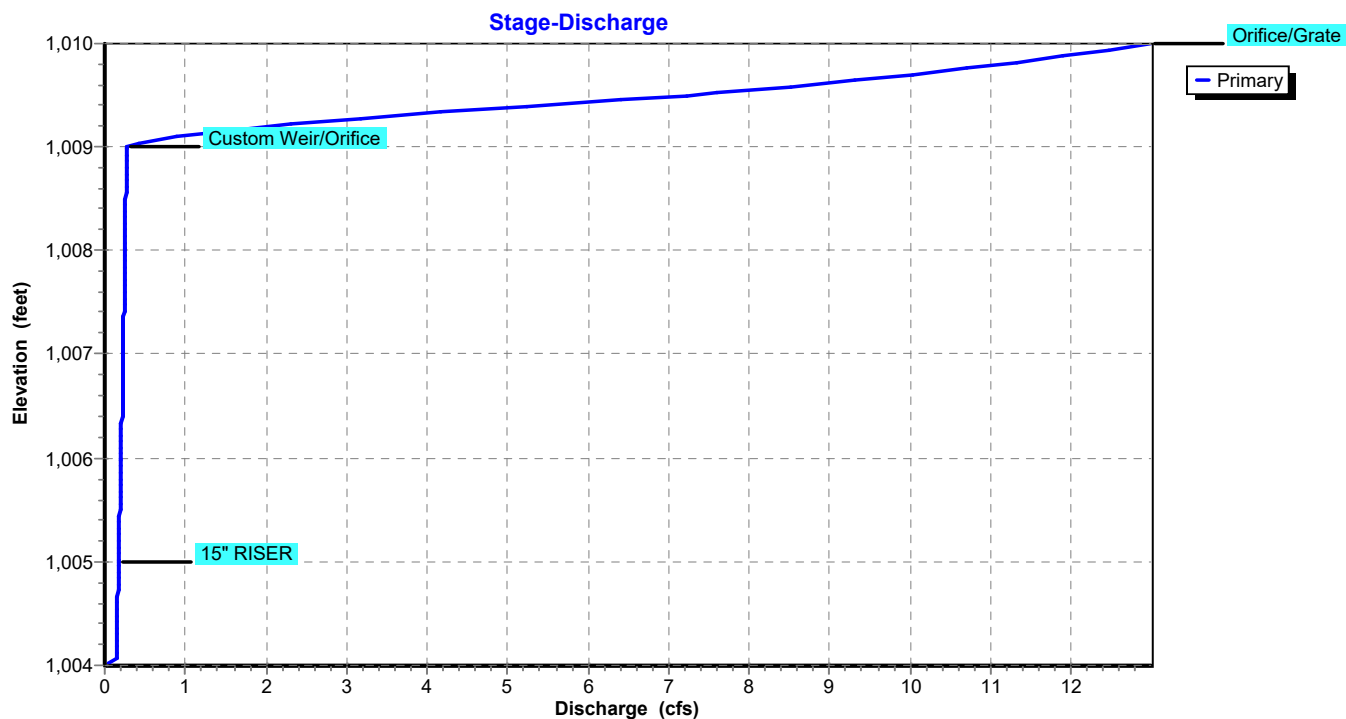

# Pond 15P: EDDB #1

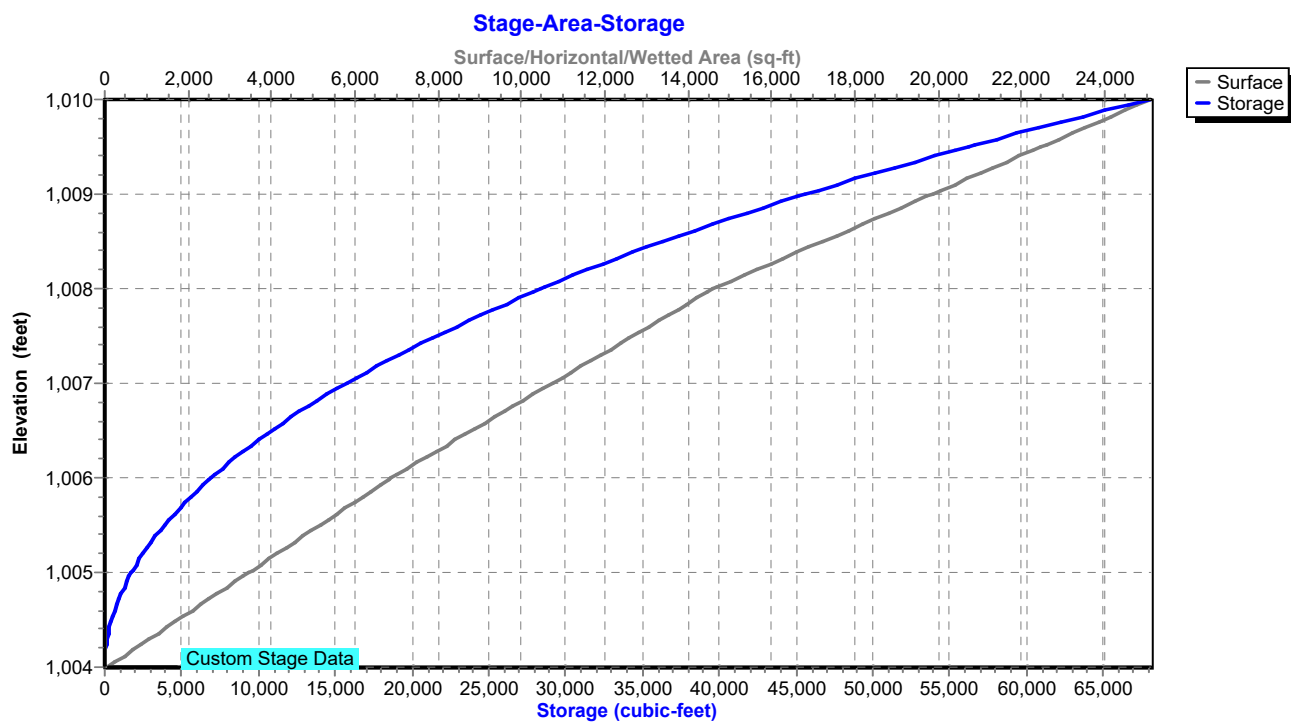

**Summary for Link 7L: RP-1**

Inflow Area = 5.510 ac, 85.00% Impervious, Inflow Depth > 4.24" for 100-Year event  
Inflow = 15.22 cfs @ 12.06 hrs, Volume= 1.946 af  
Primary = 15.22 cfs @ 12.06 hrs, Volume= 1.946 af, Atten= 0%, Lag= 0.0 min

Primary outflow = Inflow, Time Span= 5.00-20.00 hrs, dt= 0.05 hrs

**Link 7L: RP-1**

Hydrograph

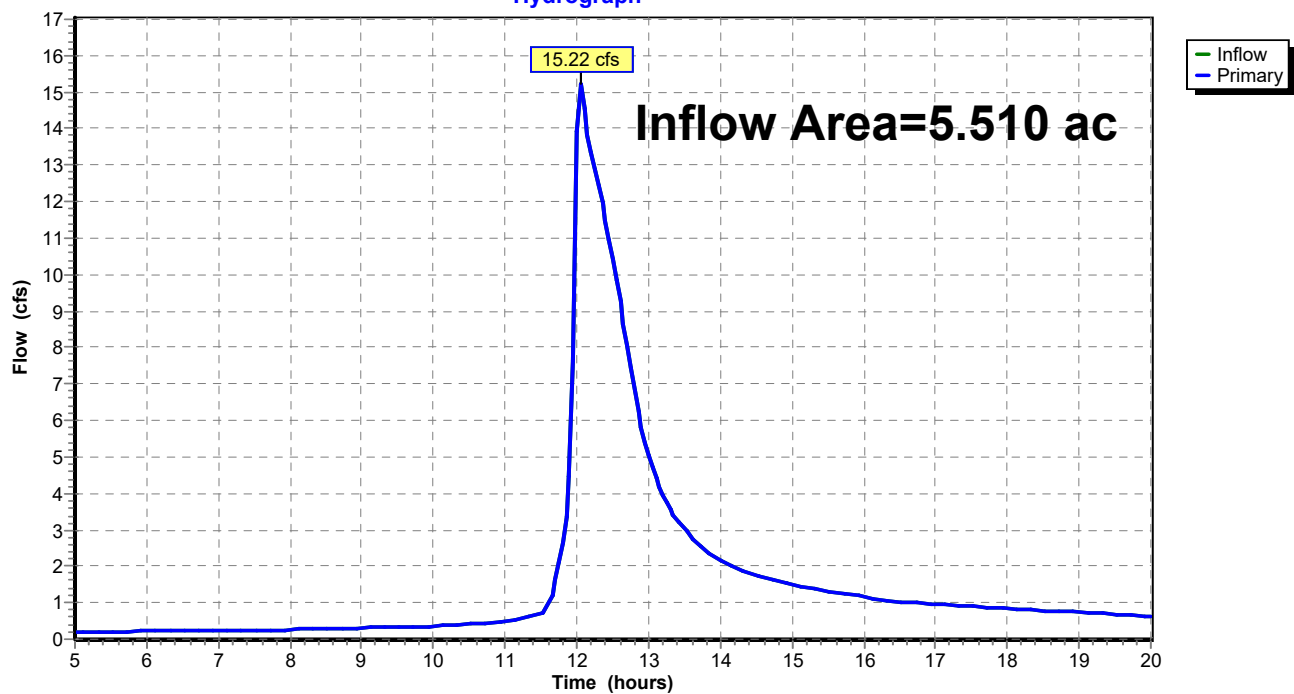

**Summary for Link 8L: RP-2**

Inflow Area = 2.290 ac, 0.00% Impervious, Inflow Depth > 6.30" for 100-Year event  
Inflow = 23.19 cfs @ 11.97 hrs, Volume= 1.202 af  
Primary = 23.19 cfs @ 11.97 hrs, Volume= 1.202 af, Atten= 0%, Lag= 0.0 min

Primary outflow = Inflow, Time Span= 5.00-20.00 hrs, dt= 0.05 hrs

**Link 8L: RP-2**

Hydrograph

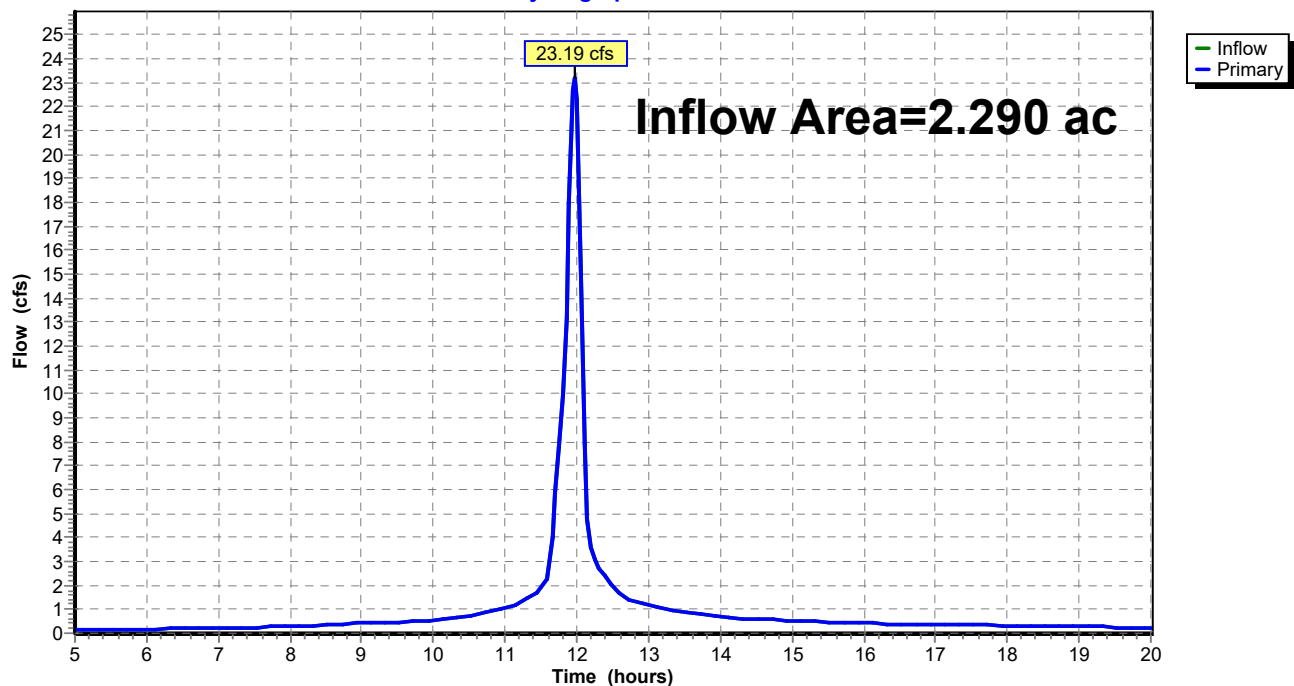

**Summary for Link 9L: RP-3**

Inflow Area = 34.130 ac, 44.26% Impervious, Inflow Depth > 5.17" for 100-Year event  
Inflow = 85.02 cfs @ 12.25 hrs, Volume= 14.718 af  
Primary = 85.02 cfs @ 12.25 hrs, Volume= 14.718 af, Atten= 0%, Lag= 0.0 min

Primary outflow = Inflow, Time Span= 5.00-20.00 hrs, dt= 0.05 hrs

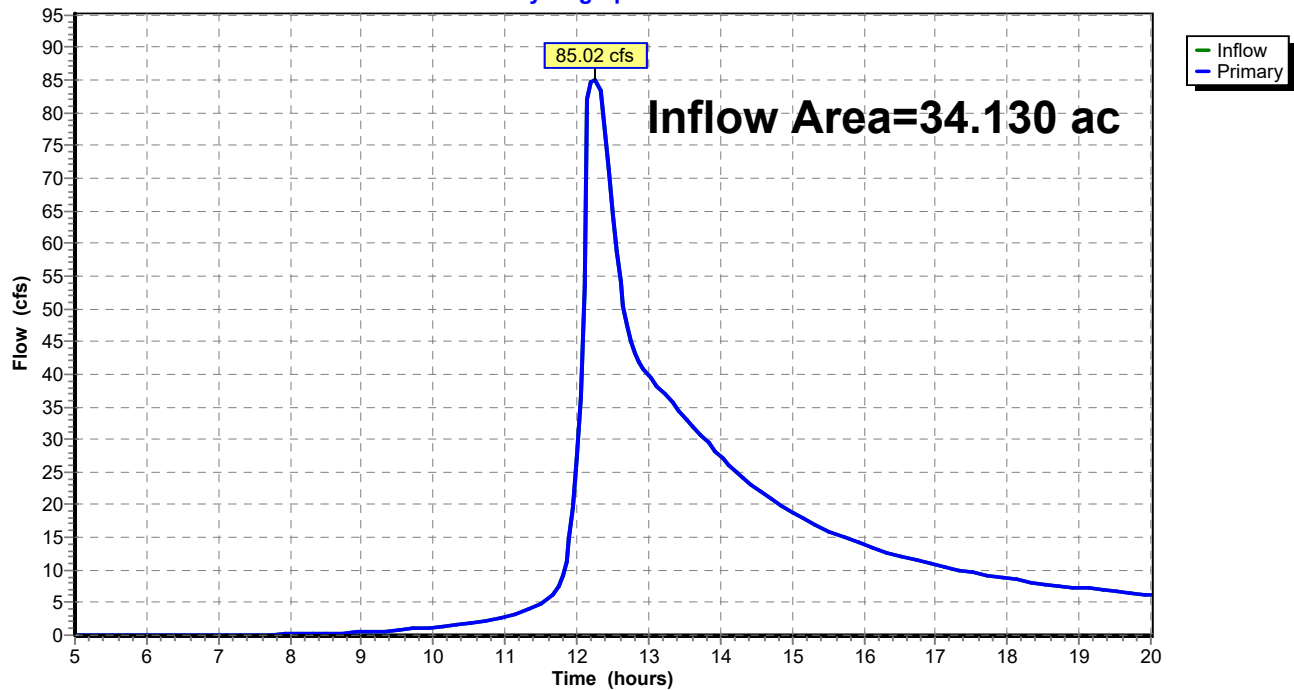
**Link 9L: RP-3****Hydrograph**

**Summary for Link 10L: RP-4**

Inflow Area = 25.050 ac, 78.60% Impervious, Inflow Depth > 3.87" for 100-Year event

Inflow = 12.89 cfs @ 13.12 hrs, Volume= 8.084 af

Primary = 12.89 cfs @ 13.12 hrs, Volume= 8.084 af, Atten= 0%, Lag= 0.0 min

Primary outflow = Inflow, Time Span= 5.00-20.00 hrs, dt= 0.05 hrs

**Link 10L: RP-4****Hydrograph**