

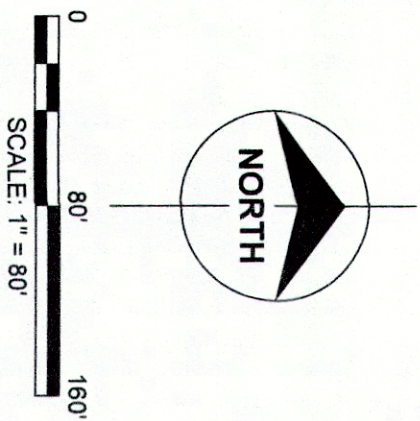

1-800-DIG-RITE
 UTILITY LOCATIONS SHOWN ON THIS SURVEY ARE APPROXIMATE AND SHOULD BE VERIFIED BY FIELD AT THE TIME OF CONSTRUCTION.
 FOR FIELD LOCATIONS OF UNDERGROUND UTILITIES, CONTRACTORS AND INSTALLERS REQUIRES TWO DAYS ADVANCE NOTICE.

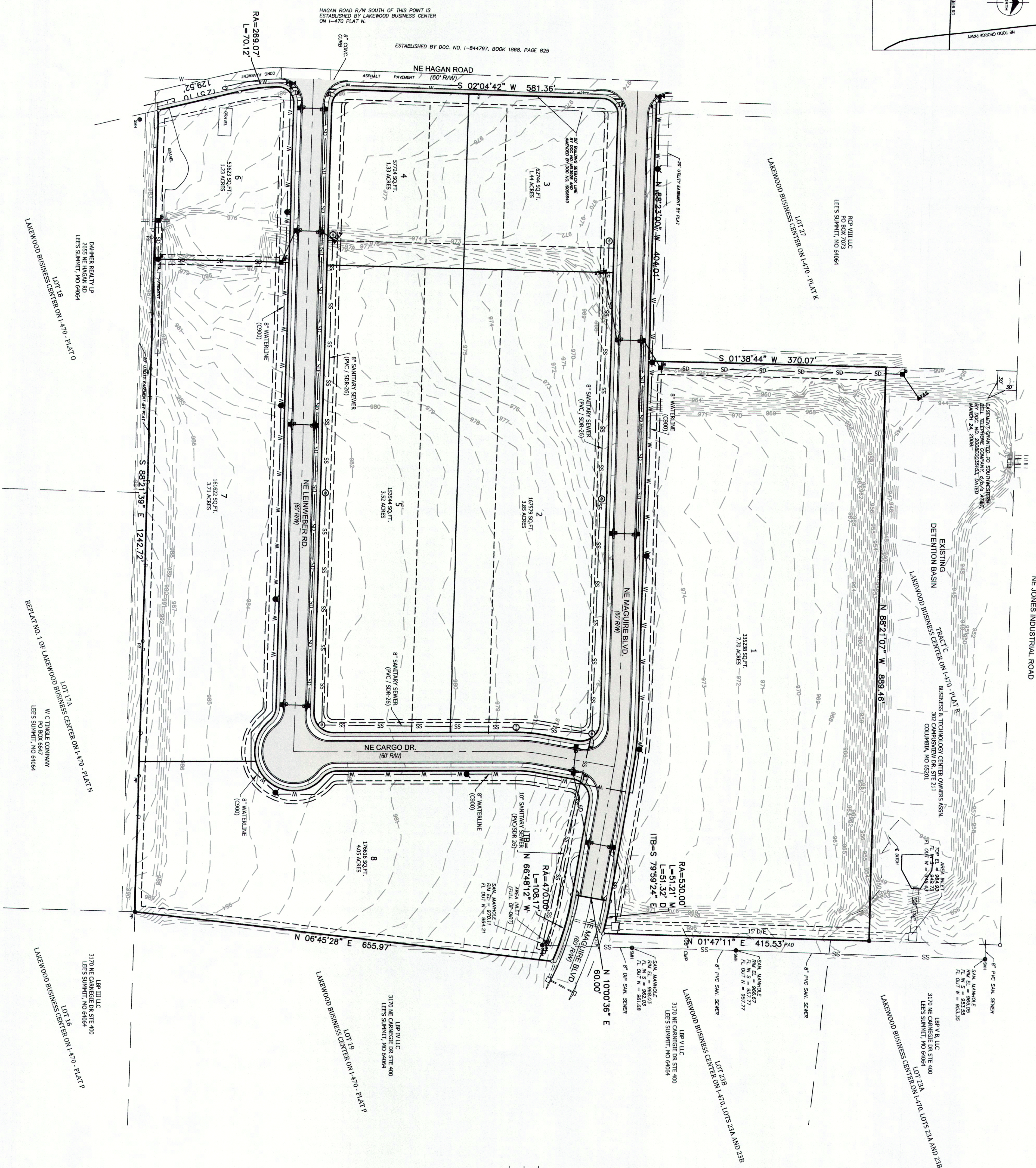
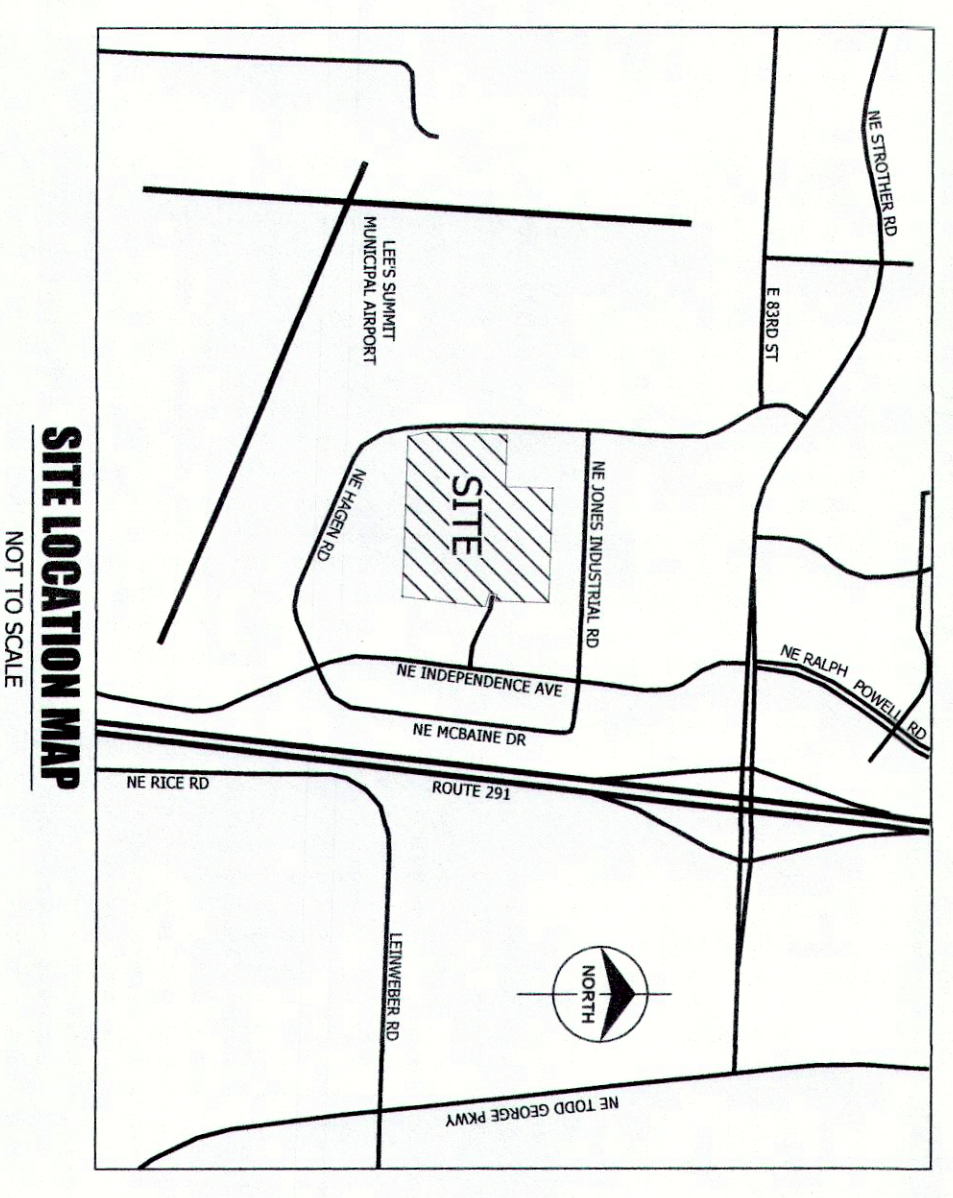

- LEGEND:**
- (MH) PROPOSED MANHOLE
 - PROPOSED FIRE HYDRANT
 - PROPOSED WATER VALVE
 - PROPOSED CURB INLET
 - PROPOSED JUNCTION BOX
 - ▲/LES PROPOSED FLARED END SECTION
 - SWK PROPOSED SIDEWALK
 - U/E PROPOSED UTILITY EASEMENT
 - D/E PROPOSED DRAINAGE EASEMENT
 - A/E PROPOSED CROSS ACCESS EASEMENT
 - SS — PROPOSED 8" SANITARY SEWER LINE
 - W — PROPOSED 8" WATER LINE
 - SD — PROPOSED STORM DRAINAGE PIPE

CLIENT
 NORTH OAK SAFETY STORAGE, LLC
 1220 NW Eagle Ridge Blvd.
 Lee's Summit, MO 64623
 (816) 229-8115

REVISIONS

NO.	DATE / DESCRIPTION
1	07/26/2021 CITY COMMENTS

DRAWN BY: JMP
CHECKED BY: JMP
PROJECT #: 21-1883
ISSUE DATE: 06/24/2021
ISSUED FOR: REVIEW

**LAKWOOD BUSINESS CENTER
 ON I-470 - PLAT S
 2710 NE HAGAN ROAD
 LEE'S SUMMIT, JACKSON COUNTY, MISSOURI**

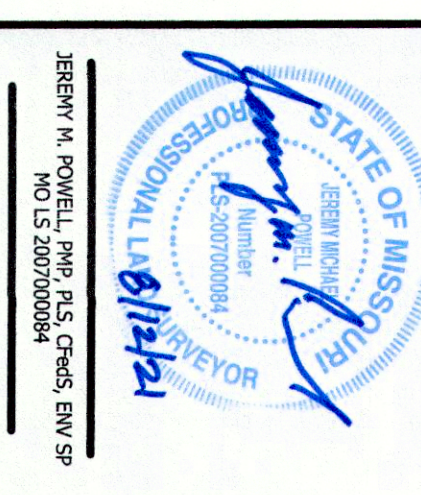

POWELL CWM
 ARCHITECTURE/ENGINEERING/SURVEYING
 3200 S. State Route 291, Bldg. 1, Independence, MO 64057
 (816) 373-4800 | powellcwm.com

Graduate of Missouri State University
 Registered Professional Engineer
 No. 200700084
 State of Missouri
 License Expires 12/31/2024