

Missouri State Plane Coordinate System 1983, Missouri West Zone (2003 Adjustment) Reference Monument: JA-134 Combined Scale Factor: 0.99903519		
POINT	NORTHING	EASTING
1	296890.362	858040.643
2	296892.454	858078.581
3	296867.049	858081.766
4	296847.871	858021.577
5	296883.943	858015.052
JA 134	312470.096	862368.274
Coordinates Shown in Meters		

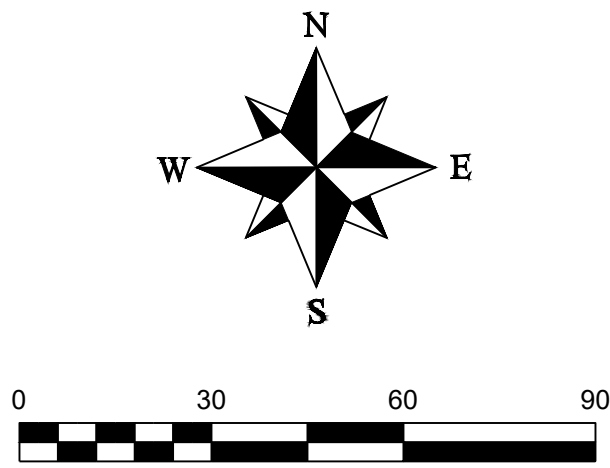

# MINOR PLAT

## The Reserve at Stoney Creek Lots 75A & 1135A

### Replat of Stoney Creek Estates 3rd Plat, Lot 135 and The Reserve at Stoney Creek 3rd Plat, Lot 75 Section 36, Township 47 North, Range 32 West Lee's Summit, Jackson County, Missouri

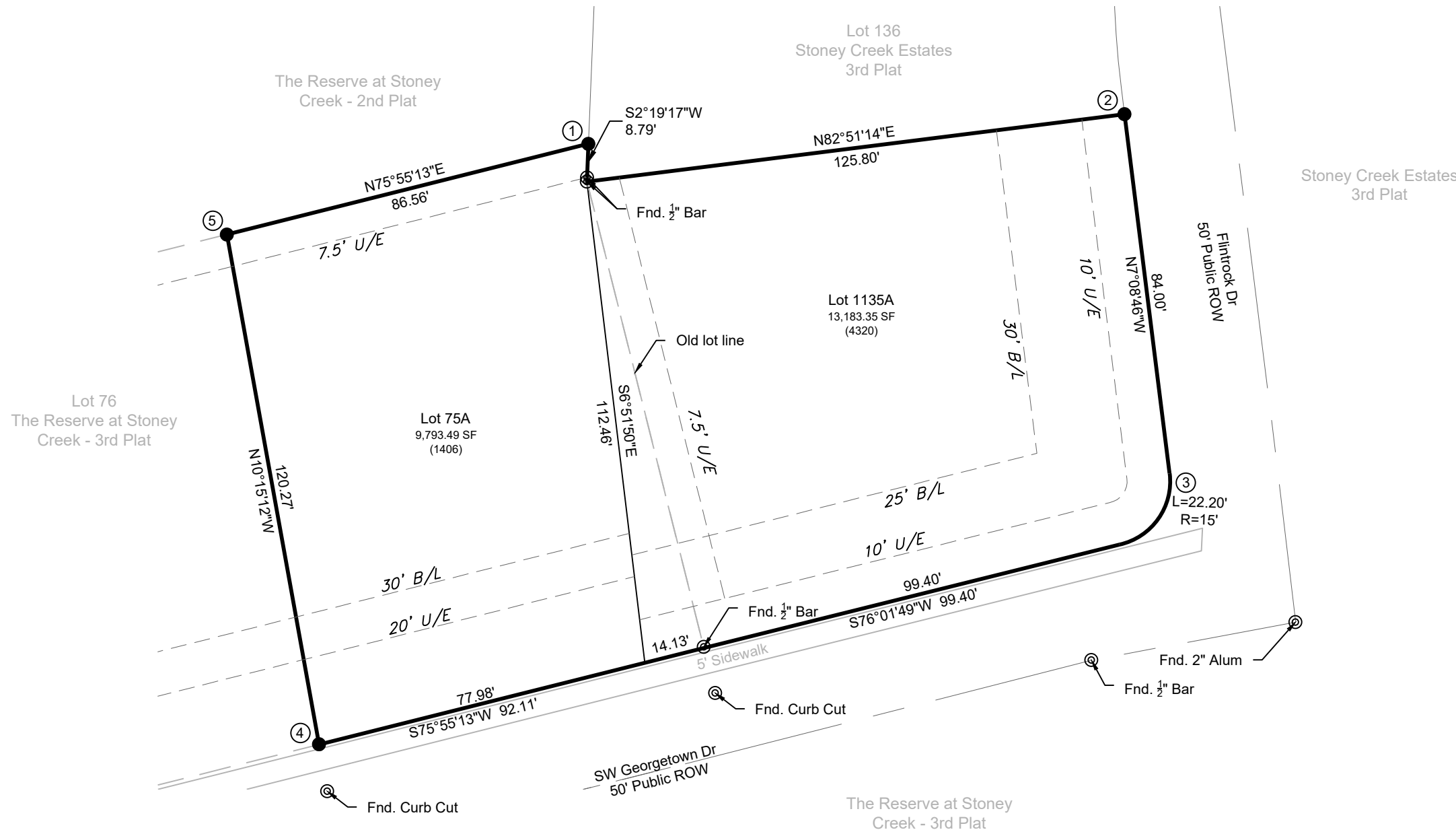

**DEVELOPER:**  
CMH PARKS INC  
5000 CLAYTON RD  
MARYVILLE, TN 37804

- LEGEND**
- These standard symbols will be found in the drawing.
- Set 1/2" Rebar & Cap (LS-2005008319-D)
  - ⊙ Found Survey Monument (As Noted)
  - ① Exception Document Location
  - U/E Utility Easement
  - B/L Building Setback Line

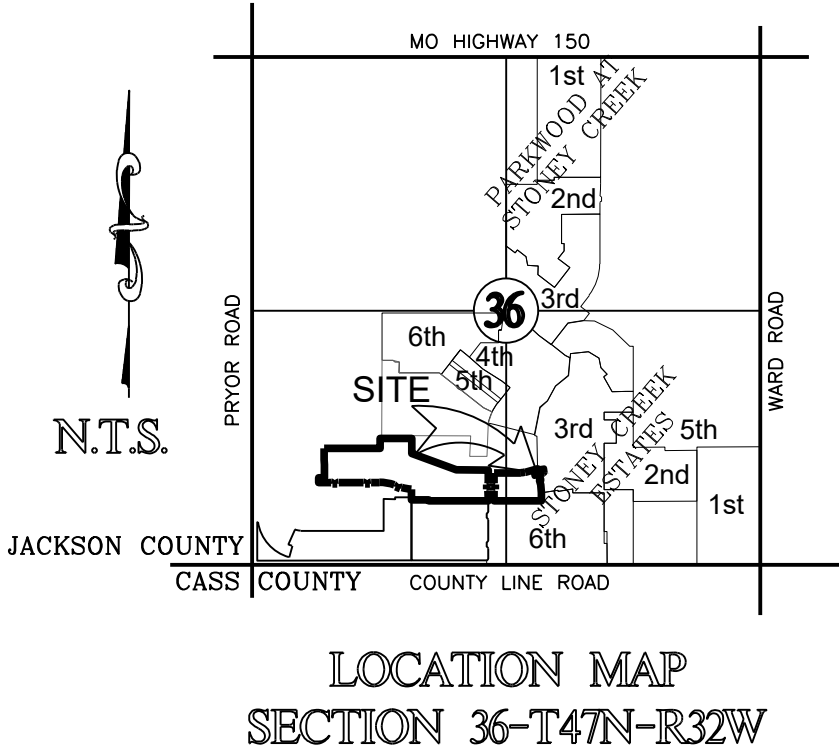

**PLAT DESCRIPTION:**  
ALL OF LOT 75, THE RESERVE AT STONEY CREEK ESTATES 3RD PLAT, A SUBDIVISION IN LEE'S SUMMIT, JACKSON COUNTY, MISSOURI, AND ALL OF LOT 135, STONEY CREEK ESTATES 3RD PLAT, A SUBDIVISION IN LEE'S SUMMIT, JACKSON COUNTY, MISSOURI.  
  
CONTAINING 22,976.84 SQ. FT., OR 0.53 ACRES MORE OR LESS.

**DEDICATION:**  
THE UNDERSIGNED OWNERS OF THE TRACT OF LAND DESCRIBED HEREIN HAS CAUSED THE SAME TO BE SUBDIVIDED IN THE MANNER SHOWN ON THE ACCOMPANYING PLAT. SAID SUBDIVISION AND PLAT SHALL HEREAFTER BE KNOW AS  
  
"The Reserve at Stoney Creek Lots 75A & 1135A"

**EASEMENTS:**  
AN EASEMENT OR LICENSE IS HEREBY GRANTED TO CITY OF LEE'S SUMMIT, MISSOURI TO LOCATE, CONSTRUCT, AND MAINTAIN, OR TO AUTHORIZE THE LOCATION, CONSTRUCTION AND MAINTENANCE OF POLES, WIRES, ANCHORS, CONDUITS, AND/OR STRUCTURES FOR WATER, GAS, SANITARY SEWER, STORM SEWER, SURFACE DRAINAGE CHANNEL, ELECTRICITY, TELEPHONE, CABLE TELEVISION, OR ANY OTHER NECESSARY PUBLIC UTILITY OR SERVICES, ANY OR ALL OF THEM, UPON, OVER, OR UNDER THOSE AREAS OUTLINED OR DESIGNATED UPON THIS PLAT AS "UTILITY EASEMENTS" (U.E.) OR WITHIN ANY STREET OR THOROUGHFARE DEDICATED TO PUBLIC USE ON THIS PLAT. GRANTOR, ON BEHALF OF HIMSELF, HIS HEIRS, HIS ASSIGNS AND SUCCESSORS IN INTEREST, HEREBY WAIVES, TO THE FULLEST EXTENT ALLOWED BY LAW, INCLUDING, WITHOUT LIMITATION, SECTION 527.1888 RSMo. (2006), ANY RIGHT TO REQUEST RESTORATION OF RIGHTS PREVIOUSLY TRANSFERRED AND VACATION OF THE EASEMENT HEREIN GRANTED.

**BUILDING LINES:**  
BUILDING LINES OR SETBACK LINES ARE HEREBY ESTABLISHED AS SHOWN ON THE ACCOMPANYING PLAT AND NO BUILDING OR PORTION THEREOF SHALL BE CONSTRUCTED BETWEEN THIS LINE AND THE STREET RIGHT OF WAY LINE.

**DRAINAGE PLAN**  
INDIVIDUAL LOT OWNER(S) SHALL NOT CHANGE OR OBSTRUCT THE DRAINAGE FLOW PATHS ON THE LOTS, UNLESS SPECIFIC APPLICATION IS MADE AND APPROVED BY THE CITY ENGINEER.

**OWNER LOT 75**  
**IN TESTIMONY WHEREOF:**  
CMH PARKS INC., HAS CAUSED THESE PRESENTS TO BE SIGNED BY ITS MEMBER THIS \_\_\_\_ DAY OF \_\_\_\_\_, 2021.  
  
CMH PARKS INC.

BRADLEY KEMPF, ASSISTANT SECRETARY

**NOTARY CERTIFICATION:**  
STATE OF \_\_\_\_\_ )  
COUNTY OF \_\_\_\_\_ )SS

ON THIS \_\_\_\_ DAY OF \_\_\_\_\_, 2021, BEFORE ME, THE UNDERSIGNED NOTARY PUBLIC, PERSONALLY APPEARED BRADLEY KEMPF, TO ME PERSONALLY KNOWN AND WHO BEING BY ME DULY SWORN BY ME DID SAY THAT HE IS THE ASSISTANT SECRETARY OF CMH PARKS INC., AND THAT SAID INSTRUMENT WAS SIGNED ON BEHALF OF SAID COMPANY AND AS THE FREE ACT AND DEED OF SAID COMPANY.

**IN WITNESS THEREOF:**

I HAVE HEREUNTO SET MY HAND AND AFFIXED MY SEAL THE DATE LAST WRITTEN ABOVE.

MY COMMISSION EXPIRES: \_\_\_\_\_

NOTARY PUBLIC

**OWNER LOT 135**  
**IN TESTIMONY WHEREOF:**  
BAKER CHRISTOPHER W & MISTY M. HAS CAUSED THESE PRESENTS TO BE SIGNED BY ITS MEMBER THIS \_\_\_\_ DAY OF \_\_\_\_\_, 2021.

CHRISTOPHER W BAKER MISTY M BAKER

**NOTARY CERTIFICATION:**  
STATE OF \_\_\_\_\_ )  
COUNTY OF \_\_\_\_\_ )SS

ON THIS \_\_\_\_ DAY OF \_\_\_\_\_, 2021, BEFORE ME, THE UNDERSIGNED NOTARY PUBLIC, PERSONALLY APPEARED BAKER CHRISTOPHER W & MISTY M. TO ME KNOWN TO BE THE PERSONS DESCRIBED HEREIN AND BEING DULY SWORN BY ME DID ACKNOWLEDGE THAT THEY EXECUTED THE FOREGOING INSTRUMENT AS THEIR FREE ACT AND DEED.

**IN WITNESS THEREOF:**

I HAVE HEREUNTO SET MY HAND AND AFFIXED MY SEAL THE DATE LAST WRITTEN ABOVE.

MY COMMISSION EXPIRES: \_\_\_\_\_

NOTARY PUBLIC

**SURVEYOR'S CERTIFICATION:**

I HEREBY CERTIFY THAT I HAVE MADE A SURVEY OF THE PREMISES DESCRIBED HEREIN WHICH MEETS OR EXCEEDS THE CURRENT "MISSOURI MINIMUM STANDARDS FOR PROPERTY BOUNDARY SURVEYS" AS JOINTLY ESTABLISHED BY THE MISSOURI BOARD FOR ARCHITECTS, PROFESSIONAL ENGINEERS, PROFESSIONAL LAND SURVEYORS, AND LANDSCAPE ARCHITECTS AND THE MISSOURI DEPARTMENT OF AGRICULTURE AND RESOURCE ASSESSMENT AND THAT THE RESULTS OF SAID SURVEY ARE REPRESENTED ON THIS PLAT TO THE BEST OF MY PROFESSIONAL KNOWLEDGE AND BELIEF.

DATE: \_\_\_\_\_  
MATTHEW J. SCHLICH, MOPLS 2012000102  
ENGINEERING SOLUTIONS, LLC., MO CORP LS 2005008319-D

**SURVEY AND PLAT NOTES:**

- THE FOLLOWING STANDARD MONUMENTS WILL BE SET:
  - SEMI-PERMANENT MONUMENTS:  
SET 1/2" IRON BAR WITH PLASTIC CAP MARKED "ENGR 8319" AT ALL REAR LOT CORNERS AND CURBS ARE NOTCHED AT THE PROJECTION OF SIDE LOT LINES.
  - PERMANENT MONUMENTS:  
SET 5/8" IRON BAR WITH ALUMINUM CAP MARKED "ENGR 8319" AT PLAT BOUNDARY CORNERS.
- THIS PROPERTY IS CLASSIFIED SUBURBAN PROPERTY (4 CSR 30-17.0020)
- BEARINGS AND COORDINATES ARE BASED ON KANSAS CITY METRO MONUMENT CA-08 OF THE MISSOURI STATE COORDINATE SYSTEM OF 1983 MISSOURI WEST ZONE, 2003 ADJUSTMENT USING A GRID FACTOR OF 0.9998997. COORDINATES DETERMINED BY GPS METHODS.
- NO OIL OR GAS WELLS ARE KNOWN TO EXIST ON THIS PROPERTY, PER THE "ENVIRONMENTAL IMPACT STUDY OF ABANDONED OIL AND GAS WELLS IN LEE'S SUMMIT, MISSOURI": BY EDWARD ALTON MAY, JR., P.E., 1995.
- THE SUBJECT PROPERTY SURVEYED LIES WITHIN A FLOOD ZONE DESIGNATED ZONE (X), AREAS LOCATED OUTSIDE THE 100 YEAR FLOOD PLAIN, PER F.E.M.A. MAP, COMMUNITY PANEL NO. 29095C0535 G EFFECTIVE DATE: JANUARY 20, 2017.

**CITY OF LEE'S SUMMIT:**

THIS IS TO CERTIFY THAT THE MINOR PLAT OF THE RESERVE AT STONEY CREEK LOTS 75A & 1135A, WAS SUBMITTED TO AND DULY APPROVED BY THE CITY OF LEE'S SUMMIT, MISSOURI, PURSUANT TO CHAPTER 33 OF THE CITY OF LEE'S SUMMIT CODE OF ORDINANCES, THE UNIFIED DEVELOPMENT ORDINANCE.

By \_\_\_\_\_  
Ryan A. Elam, P.E., Director of Development Services Date \_\_\_\_\_

By \_\_\_\_\_  
Trisha Fowler Arcuri, City Clerk Date \_\_\_\_\_

By \_\_\_\_\_  
George M Binger, III P.E., City Engineer Date \_\_\_\_\_

APPROVED BY JACKSON COUNTY ASSESSOR OFFICE:

By \_\_\_\_\_

Date \_\_\_\_\_

REVISIONS

DATE	

Minor Plat  
The Reserve at Stoney Creek Lots 75A & 1135A  
Section 36, Township 47 N, Range 32 West  
Lee's Summit, Jackson County, Missouri

Minor Plat

SHEET	SECTION	TOWNSHIP	RANGE	COUNTY	JOB NO.	DATE OF PREPARATION
1 OF 1	36	47N	32W	Jackson		June 28, 2021
DRAWN BY M. Schlicht, PLS., PE						SCALE 1"=30'

PROFESSIONAL SEAL

ENGINEERING  
ENGINEERING & SURVEYING  
SOLUTIONS  
50 SE 30TH STREET  
LEE'S SUMMIT, MO 64082  
P: (816) 623-9888 F: (816) 623-9849