

June 16, 2021



**DESCRIPTION OF THE PARTIAL RELEASE OF A UTILITY EASEMENT
AS SHOWN ON THE I-470 TECHNOLOGY CENTER, LOT 15A.
SITUATED IN SECTION 20, TOWNSHIP 48, NORTH, RANGE 31 WEST
IN THE CITY OF LEE'S SUMMIT, JACKSON COUNTY, MISSOURI.**

A 10 feet wide tract of land being situated over a portion of a 45 feet wide Utility Easement as shown on the Minor Plat of I-470 TECHNOLOGY CENTER, LOT 15A, a subdivision in the City of Lee's Summit, Jackson County, Missouri recorded as Document No. 2018E00009264 in Plat Book 175 at Page 71 in the Office of the Recorder of Deeds for said County and State. Said Minor Plat being in Section 20, Township 48, North, Range 31 West in said City, County and State and being now more particularly described as follows:

Commencing at the Northwest corner of said Lot 15A, being also the intersection of the Southerly right-of-way line of NE Jones Industrial Drive as now established 60 feet wide with the Easterly right-of-way line of NE Independence Avenue as now established 60 feet wide; thence S 06°45'04" W along the Westerly line of said Lot 15A, being also along the Easterly right-of-way line of said NE Independence Avenue, a distance of 101.90 feet; thence S 83°14'56" E, perpendicular to the last described course, a distance of 35.00 feet to the Point of Beginning of the tract of land to be herein described; thence continuing S 83°14'56" E along the last described course, a distance of 10.00 feet to a point on the Easterly line of the aforesaid 45 feet wide Utility Easement; thence S 06°45'04" W, perpendicular to the last described course and being now along the Easterly line of the aforesaid 45 feet wide Utility Easement, a distance of 390.44 feet to a point on the Northerly line of a 32.5 feet wide Utility Easement as shown the aforesaid Minor Plat of I-470 TECHNOLOGY CENTER, LOT 15A; thence N 83°14'50" W along the Westerly extension of the Northerly line of said 32.5 feet wide Utility Easement, a distance of 10.00 feet; thence N 06°45'04" E along a line 10.00 feet Westerly of and parallel with the Easterly line of said 45 feet wide Utility Easement, a distance of 390.44 feet to the Point of Beginning.

Containing 3,904 square feet, more or less.

This description having been prepared by Steven R. Whitaker, Missouri, P.L.S No. 2005019220. MEC Corporate Certificate / License No. 2012009395



June 17, 2021

McClure Engineering Company
11250 Corporate Avenue
Lenexa, Kansas 66219
www.mecresults.com

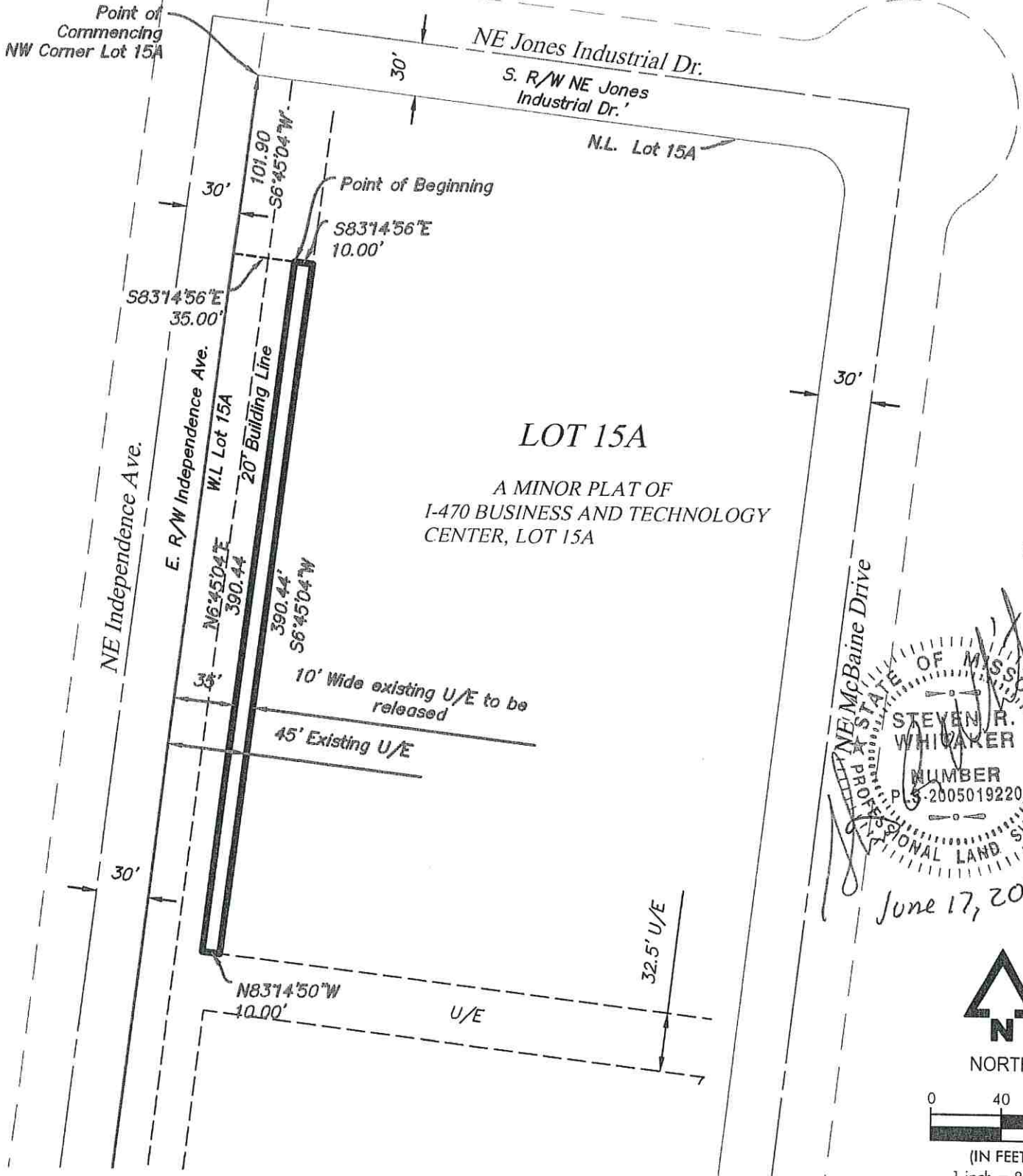
EASEMENT EXHIBIT

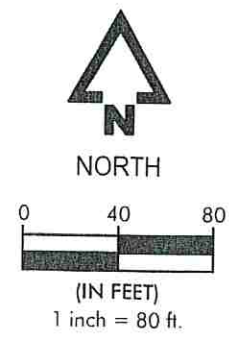

STEVEN R. WHITTAKER
 NUMBER 2005019220
 JUNE 17, 2021



McCLURETM
 making lives better.

1700 Swift Street, STE 100
 North Kansas City, Missouri 64116
 816-756-0444
 fax 816-756-1763

EXTRA LINE IF NEEDED
 EASEMENT DESCRIPTION
 EASEMENT EXHIBIT

Lee's Summit, Missouri
 Jackson, County
 PROJECT # 210841-000
 June 17 2021

REVISIONS	
ENGINEER	DRAWN BY
ENGINEER	W. Hunter
SURVEYOR	CREW CHIEF
SURVEYOR	CREWCHIEF

SKETCH NO
EXH- 01

DRAWING PATH: P:\210841-000\Drawings\Survey\210841-000 Partial Vacation 45 U/E.dwg PLOT DATE: 06/17/2021 8:09 AM PLOTTED BY: WILLIAM HUNTER