

Muckey's Resurvey - 13A and 13B

A replat of Lot 13 and the North 40 feet of Lot 14, Muckey's Resurvey, a subdivision in Lee's Summit, Jackson County, Missouri

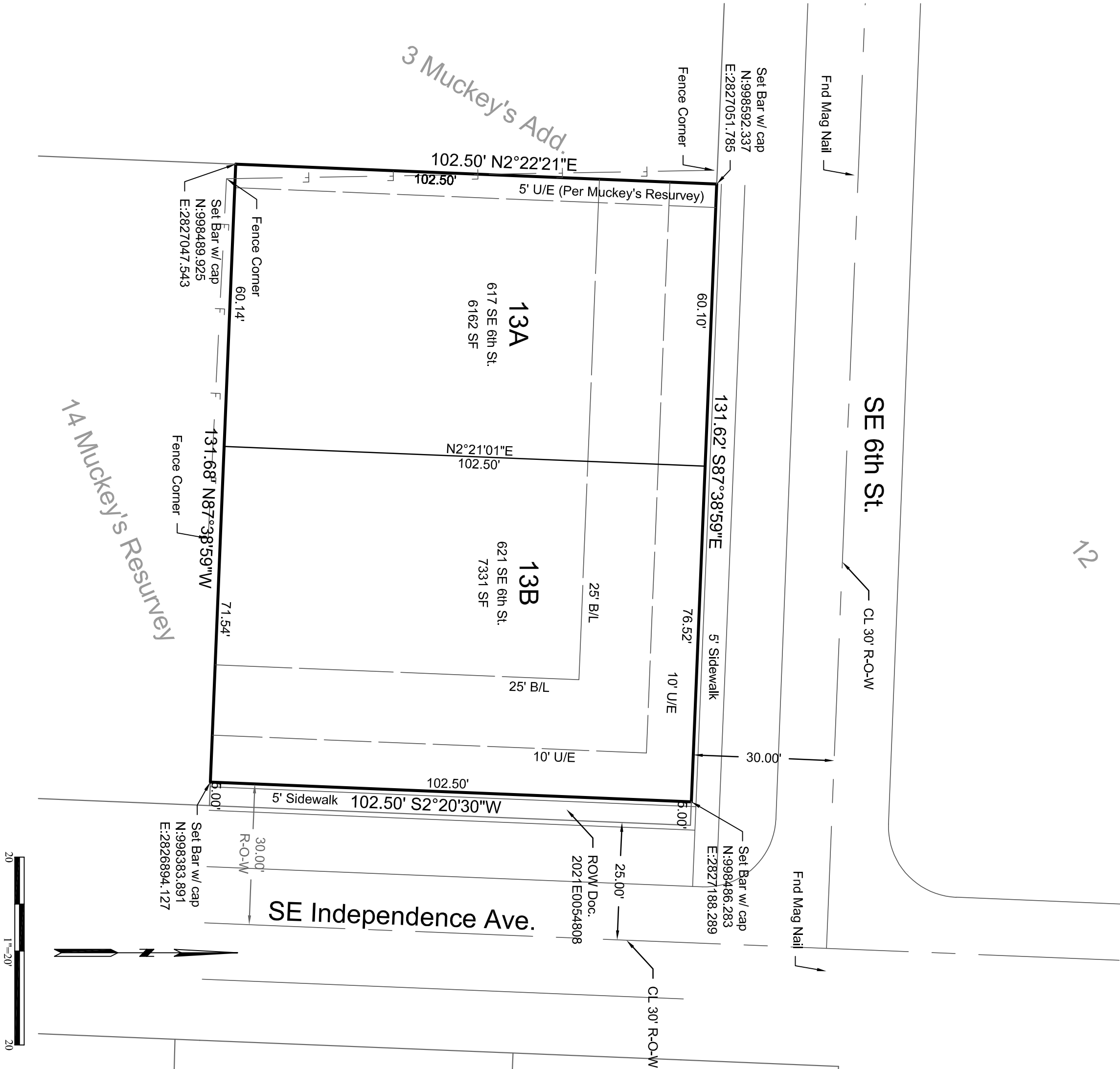

**PROPERTY DESCRIPTION:** Beginning at the Northwest corner of Lot 13, Muckey's Resurvey, a subdivision located in Lee's Summit, Jackson County, Missouri; thence South 87 degrees 38' minute 59 seconds along the South Right of Way of Southeast 6th Street a distance of 131.62 feet; thence South 2 degrees 20' minutes 30 seconds West along the West right of way of Southeast Independence Avenue a distance of 102.50 feet; thence North 87 degrees 38' minutes 59 seconds West a distance of 131.68 feet; thence North 2 degrees 22' minutes 21 seconds East a distance of 102.50 feet to the Point of Beginning, Containing 0.31 Acres.

**SURVEYOR'S NOTES:**

- The coordinates and bearings shown on this plat are based upon the Missouri Coordinate System of 1983, West Zone (2003 adjustment) at Jackson County Control monuments JA-25 N303646.030m E860950.475m Gfd Factor 0.998972. The record sources of the parent tracts are recorded as Tarnac Place at the Jackson County Recorder's Office in Independence, Missouri.
- The easements shown hereon are from the Plat of Muckey's Resurvey. This surveyor does not know of any other easements that affects the subject property.
- The property shown hereon is classified as suburban property by 10CSR 30-2.030 and 4 CSR 30-16.030.

**LEGEND:**

- BL Building Line
- SF Square Feet
- U/E Utility Easement

**DEDICATION:**

The undersigned proprietors of the above described tract of land have caused the same to be subdivided in the manner shown on the accompanying plat, which subdivision and plat shall hereafter be known as:

**EASEMENTS:**

"Muckey's Resurvey - 13A and 13B"

An easement or license is hereby granted to the City of Lee's Summit, Missouri to locate, construct and maintain, or to authorize the location, construction and maintenance of poles, wires, anchors, conduits and or structures for water, gas sanitary sewer, storm sewer, surface drainage channel, electricity, telephone, cable television, or any other necessary public utility or services, any or all of them, upon, over, or under those areas outlined or designated upon this plat as "Utility Easement" (U/E) or within any street or thoroughfare dedicated to public use on this plat. Grantor, on behalf of himself, his heirs, his assigns and successors in interest, hereby waives, to the fullest extent allowed by law, including without limitation, Section 527.188, RSMo. (2006), any right to request restoration of rights previously transferred and vacation of the easement herein granted.

**BUILDING LINES:**

Building lines or setback lines are hereby established as shown on the accompanying plat and no building or portion thereof shall be constructed between this line and the street right-of-way line.

**IN WITNESS THEREOF:**

Eric J. Doane and Julie A. Doane, a Married couple has caused these presents to be executed by its member this \_\_\_\_ day of \_\_\_\_\_, 2021.

Eric J. Doane and Julie A. Doane

Eric J. Doane

Julie A. Doane

**NOTARY CERTIFICATION:**

State of \_\_\_\_\_ )  
County of \_\_\_\_\_ ) ss

On this \_\_\_\_\_ day of \_\_\_\_\_, 2021, before me, the undersigned notary public, personally appeared Eric J. Doane and Julie A. Doane a Married couple known to me to be the persons described in and who executed the foregoing instrument and being duly sworn their free act and deed

**IN WITNESS WHEREOF:**

I have hereunto set my hand and affixed my notarial seal the day and year last written above.

Notary Public \_\_\_\_\_

My Commission expires: \_\_\_\_\_

**APPROVALS:**

This is to certify that Muckey's Resurvey - Lots 13A and 13B as submitted to and duly approved by the City of Lee's Summit, Missouri, pursuant to Chapter 33, the United Development Ordinance, of the City of Lee's Summit Code of Ordinance.

Trisha Fowler Arcuri, City Clerk \_\_\_\_\_ Date \_\_\_\_\_

Approved: Public Works/Engineering \_\_\_\_\_

George M. Binger III, P.E., City Engineer \_\_\_\_\_ Date \_\_\_\_\_

APPROVED: Development Services Department \_\_\_\_\_

Ryan A. Elam, AICP, Director \_\_\_\_\_ Date \_\_\_\_\_

JACKSON COUNTY: \_\_\_\_\_

Approved: \_\_\_\_\_

Jackson County GIS Department \_\_\_\_\_

Date \_\_\_\_\_

Construction  
Engineering  
Services, Inc.

16810 E. 40 Highway  
Independence, Missouri 64055  
Phone (816) 478-2323  
Surveyors Engineers Planners  
Missouri State Certificate of Authority  
2001001857  
Kansas Business Entity  
PE - 834 LS - 136  
krs@engneermkc.com

Prepared For:  
Spellerberg Ent, LLC  
613 NE View Park Dr.  
Lee's Summit, MO 64086

Horizontal Scale 1" = 20'  
Vertical Scale N/A  
Date: 10-27-2020  
12-21-20 surveyed  
12-22-20 address  
Detailed: srb  
Muckey's

Minor Plat, Muckey's Resurvey - 13A and 13B  
A replat of Lot 13 and the North 40 feet of Lot 14, Muckey's Resurvey, a subdivision in Lee's Summit, Jackson County, Missouri

Lee Bodenheimer, MO LS 2114  
Lee Bodenheimer, MO PE 018496  
Lee Bodenheimer, KS LS 638  
Lee Bodenheimer, KS PE 8731