

**PLANT SCHEDULE**

TREES	QTY	BOTANICAL / COMMON NAME	CONT	CAL	SIZE
	3	Acer rubrum 'Red Pointe' / Red Pointe Red Maple	B & B	2"Cal	
	4	Cercis canadensis / Oklahoma Redbud	B & B	1.5"Cal	
	2	Gleditsia triacanthos 'Skyline' / 'Skyline' Honey Locust	B & B	2"Cal	
	2	Juniperus virginiana 'Hillspire' / Hillspire Juniper	B & B		6' hgt.
	1	Quercus bicolor / Swamp White Oak	B & B	2"Cal	
SHRUBS	QTY	BOTANICAL / COMMON NAME	CONT		
	20	Juniperus chinensis 'Sea Green' / Sea Green Juniper 24"-30" hgt. & sp.	5 gal		
	5	Juniperus virginiana 'Grey Owl' / Grey Owl Juniper 24" sp.	3 gal		
	6	Rhus aromatica 'Gro-Low' / Gro-Low Fragrant Sumac 18"-24" sp.	3 gal		
	5	Sedum spectabile 'Autumn Fire' / Showy Stonecrop 15"-18" hgt. & sp.	1 gal		
ANNUALS/PERENNIALS	QTY	BOTANICAL / COMMON NAME	CONT		
	9	Cerastigma plumbaginoides 'Blue Plumbago' / Blue Plumbago	1 gal		
GRASSES	QTY	BOTANICAL / COMMON NAME	CONT		
	3	Calamagrostis acutiflora 'Karl Foerster' / Feather Reed Grass 24" hgt.	3 gal		
	15	Miscanthus sinensis 'Morning Light' / Eulalia Grass	3 gal		

**GENERAL LANDSCAPE NOTES:**

- CONTRACTOR SHALL VERIFY THE EXISTENCE AND LOCATION OF ALL UTILITIES BEFORE STARTING ANY WORK.
- CONTRACTOR SHALL VERIFY ALL LANDSCAPE MATERIAL QUANTITIES AND SHALL REPORT ANY DISCREPANCIES TO THE LANDSCAPE ARCHITECT PRIOR TO INSTALLATION.
- CONTRACTOR SHALL MAKE NO SUBSTITUTIONS WITHOUT THE APPROVAL OF THE LANDSCAPE ARCHITECT.
- CONTRACTOR SHALL STAKE LAYOUT PLAN IN THE FIELD AND SHALL HAVE THE LAYOUT APPROVED BY THE LANDSCAPE ARCHITECT BEFORE PROCEEDING WITH THE INSTALLATION.
- ALL LANDSCAPE BEDS SHALL BE TREATED WITH THE PRE-EMERGENT HERBICIDE PRE M 60 DG (GRANULAR) OR AN APPROVED EQUAL IN ACCORDANCE WITH THE MANUFACTURER'S INSTRUCTIONS.
- ALL LANDSCAPE BEDS SHALL RECEIVE A TRENCHED EDGE. SEE SHRUB PLANTING DETAIL.
- FERTILIZER FOR FESCUE SODDED LAWN, TREES AND CONTAINER STOCK AREAS SHALL BE A BALANCED FERTILIZER BASED ON RECOMMENDATIONS FROM A SOIL TEST SUPPLIED BY THE LANDSCAPE CONTRACTOR FROM AN APPROVED TESTING LAB.
- CONTRACTOR SHALL BE RESPONSIBLE FOR MAINTENANCE OF THE PLANTS UNTIL COMPLETION OF THE JOB AND ACCEPTANCE BY THE OWNER.
- CONTRACTOR SHALL WARRANTY ALL LANDSCAPE WORK AND PLANT MATERIAL FOR A PERIOD OF ONE YEAR FROM DATE OF ACCEPTANCE OF THE WORK BY THE OWNER.
- CONTRACTOR SHALL PROVIDE MAINTENANCE OF ALL TREES AND SHRUBS FOR A PERIOD OF ONE YEAR AFTER THE DATE OF SUBSTANTIAL COMPLETION IF CONTRACTED BY THE OWNER.
- ANY PLANT MATERIAL WHICH DIES DURING THE ONE YEAR WARRANTY PERIOD SHALL BE REPLACED BY THE CONTRACTOR DURING NORMAL PLANTING SEASONS.
- ALL PLANT NAMES ON THE PLANT LIST CONFORM TO THE STANDARDIZED PLANT NAMES PREPARED BY THE AMERICAN JOINT COMMITTEE ON HORTICULTURAL NOMENCLATURE OR TO NAMES GENERALLY ACCEPTED IN THE NURSERY TRADE.
- ALL PLANT MATERIAL SHALL BE SPECIMEN QUALITY STOCK AS DETERMINED IN THE "AMERICAN STANDARDS FOR NURSERY STOCK" PUBLISHED BY THE AMERICAN ASSOCIATION OF NURSERYMEN, FREE OF PLANT DISEASES AND PESTS, OF TYPICAL GROWTH OF THE SPECIES AND HAVING A HEALTHY, NORMAL ROOT SYSTEM.
- SIZES INDICATED ON THE PLANT LIST ARE THE MINIMUM, ACCEPTABLE SIZE. IN NO CASE WILL SIZES LESS THAN THE SPECIFIED SIZES BE ACCEPTED.
- PLANTS SHALL NOT BE PRUNED PRIOR TO DELIVERY TO THE SITE OR AFTER INSTALLATION EXCEPT FOR THOSE BRANCHES THAT HAVE BEEN DAMAGED IN SOME WAY.
- PLANTS SHALL NOT HAVE NAME TAGS REMOVED PRIOR TO FINAL INSPECTION.
- ALL PLANTINGS SHALL RECEIVE A COMMERCIAL TRANSPLANT ADDITIVE PER MANUFACTURER'S RECOMMENDED RATES AND INSTRUCTIONS FOR APPLICATION.
- MULCH SHALL BE 3" DEPTH OF DYED BLACK SHREDDED HARDWOOD SIZE OVER A FELT TYPE SOIL SEPARATOR CUT INTO THE GROUND WITH A TRENCHED EDGE. SEE TREE DETAIL FOR DIFFERENT MULCH AROUND TREES.
- SEE PLANTING DETAILS FOR SOIL MIX IN PLANTING HOLES.
- SOD SHALL BE A TURF-TYPE-TALL FESCUE GRASS BLEND WITH 10% PERENNIAL RYE.
- SUCCESSFUL LANDSCAPE BIDDER SHALL BE RESPONSIBLE FOR THE DESIGN AND INSTALLATION OF AN IRRIGATION SYSTEM TO BE APPROVED BY THE OWNER PRIOR TO CONSTRUCTION IF THE OWNER DESIRES.

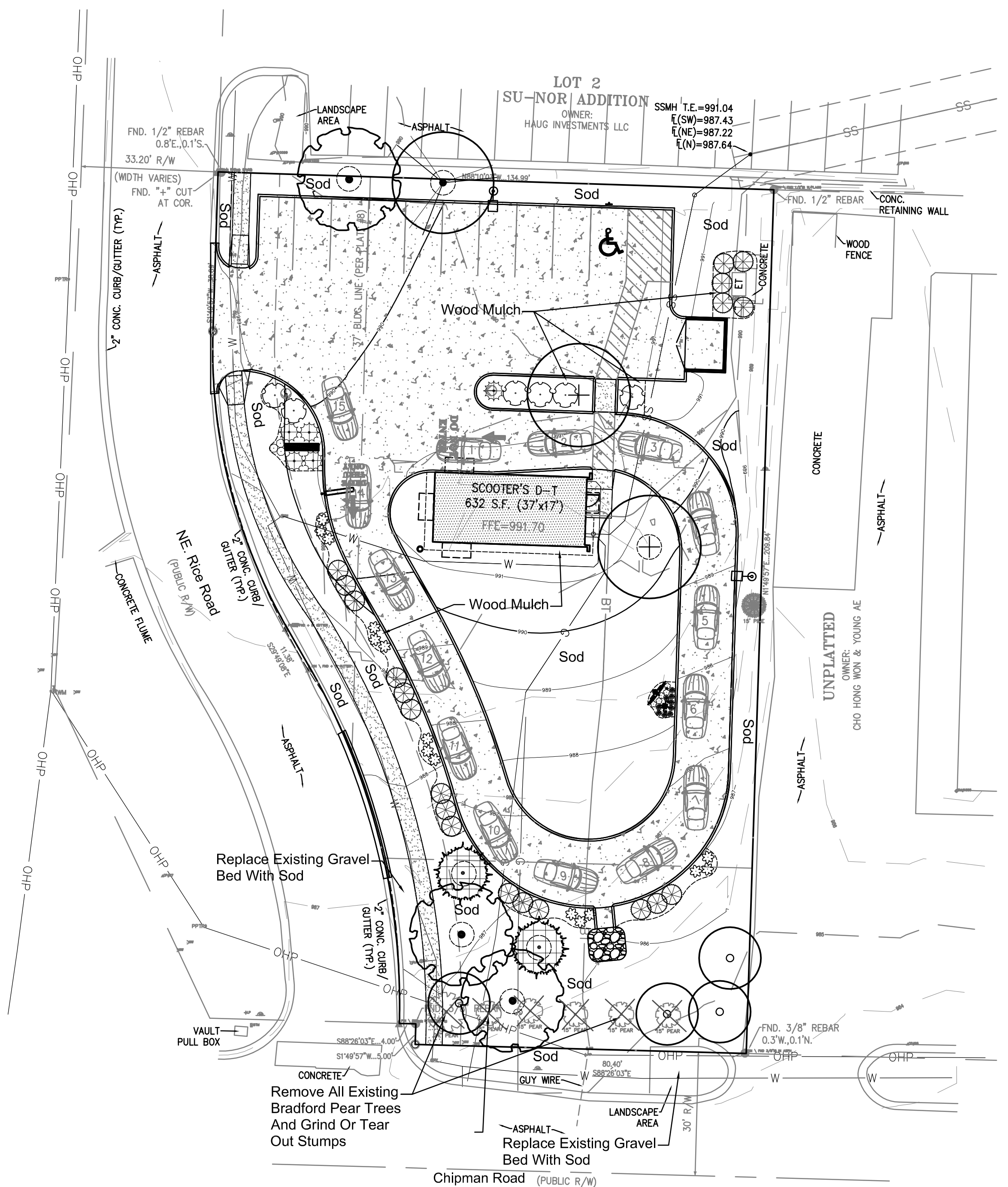

**Existing Plant Legend:**

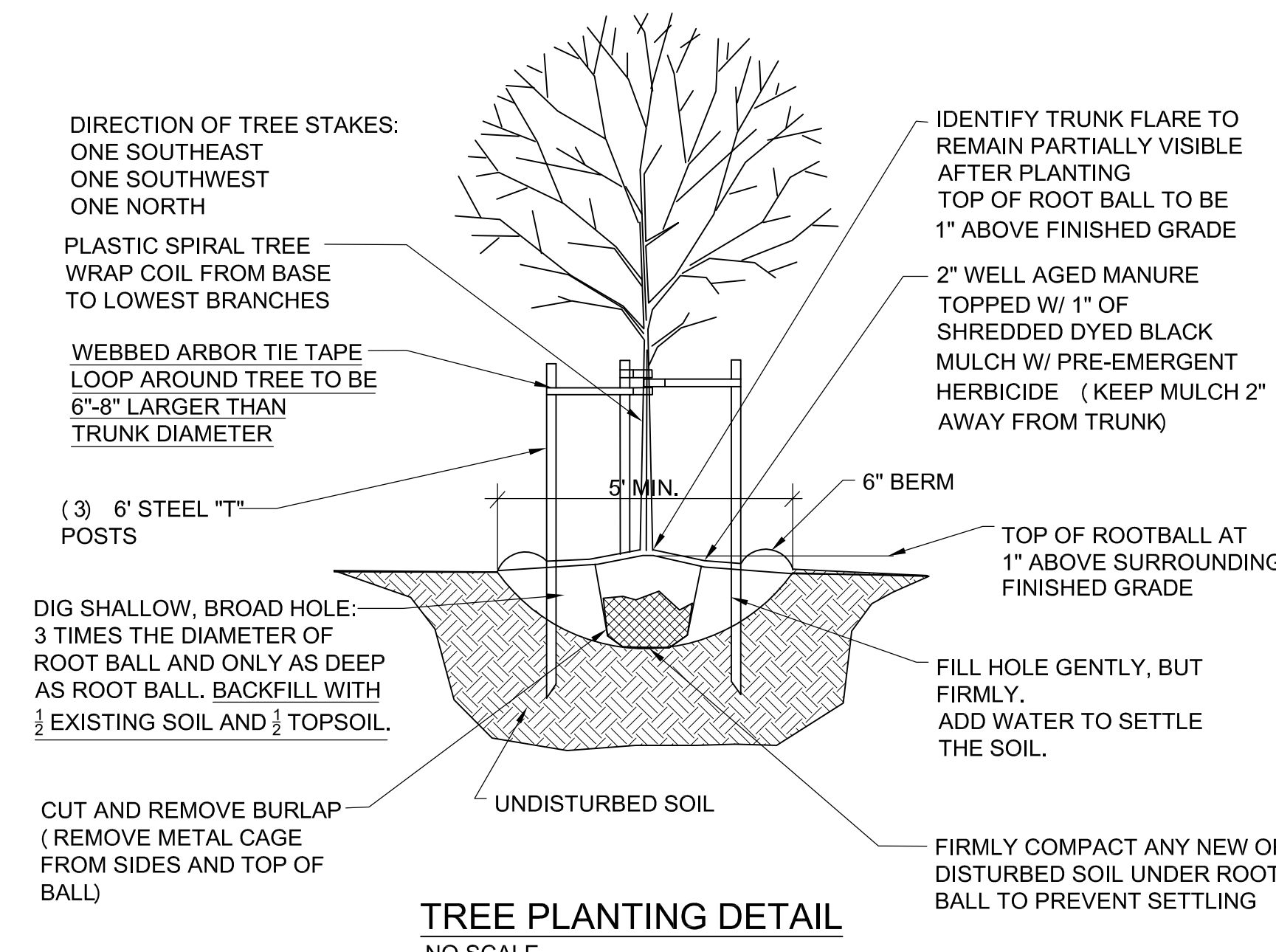
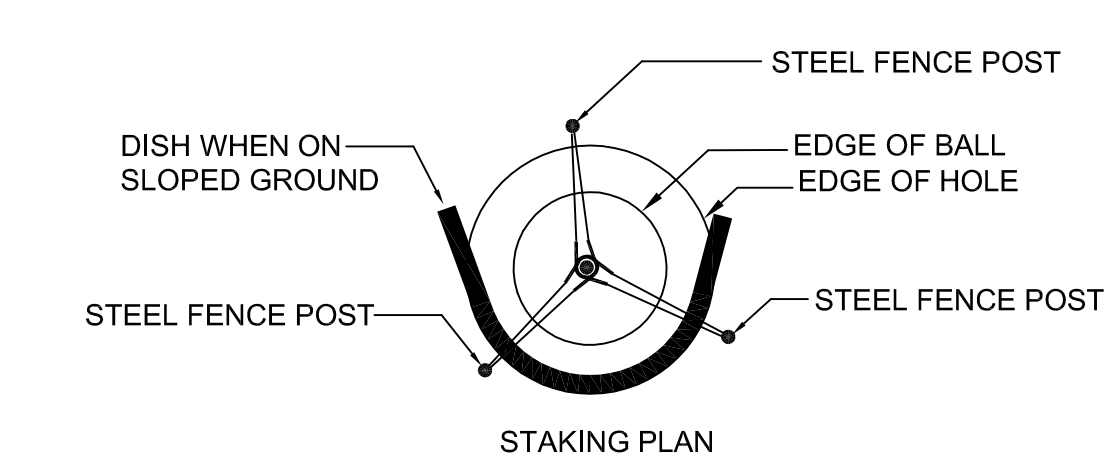
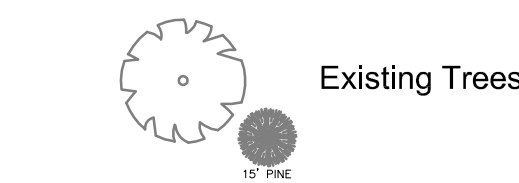

**TREE PLANTING DETAIL**  
NO SCALE

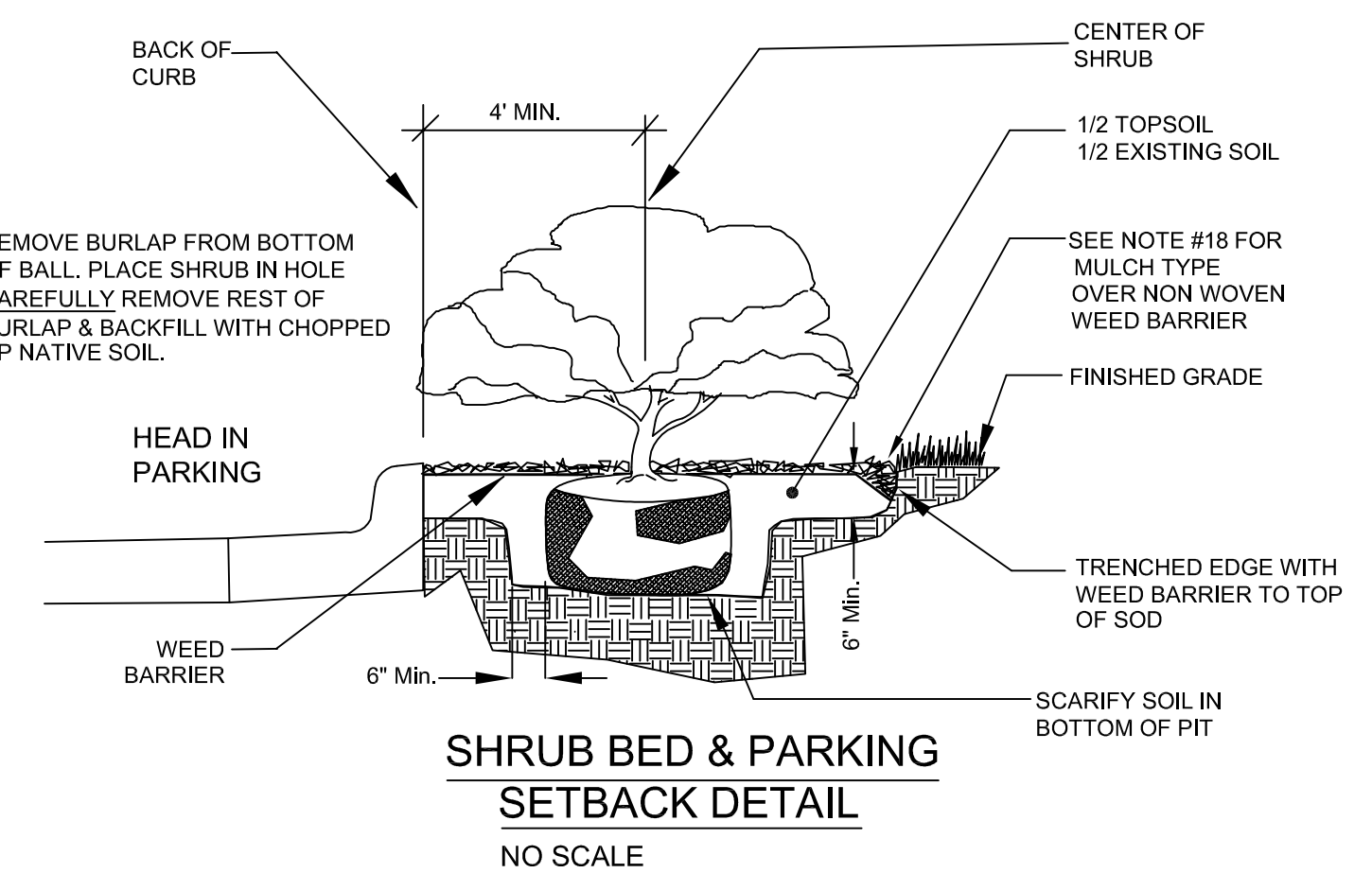

**SHRUB BED & PARKING SETBACK DETAIL**  
NO SCALE

**Transplant Additives:**

- Apply a commercial transplant additive (approved by the Landscape Architect) to all trees, shrubs and groundcover at rates recommended by the manufacturer during the planting. This item shall be subsidiary to other planting items.
- Transplant additive shall be Horticultural Alliance "DIEHARD Transplant" (or approved equal) mycorrhizal fungal transplant inoculant or equivalent equal containing the appropriate species of mycorrhizal fungi and bacteria, fungi stimulant, water retaining agents, mineral & organic nutrients and inert ingredients.
- Demonstrate installation of all transplant additives for this project to the Landscape Architect. Provide actual additive product as evidence of sufficient quantity of product. (Empty product bags to be stockpiled for inspection by the Landscape Architect prior to disposal).
- Number of transplant additive packets per tree, shrub or groundcover shall be applied according to the manufacturer's recommended rates and instructions. For all plants the packet mix shall be evenly distributed into the upper approximately 8" of backfill soil next to the rootball. Do not place mix in the bottom of the planting pit.
- Furnishing and application of transplant additive shall be subsidiary to the planting operations.

**Utility Note:**

Utilities shown on plan are diagrammatic and some may be missing. Before starting any construction call appropriate locating service. In Missouri call 1-800-DIG-RITE (344-7483) to have utilities located.

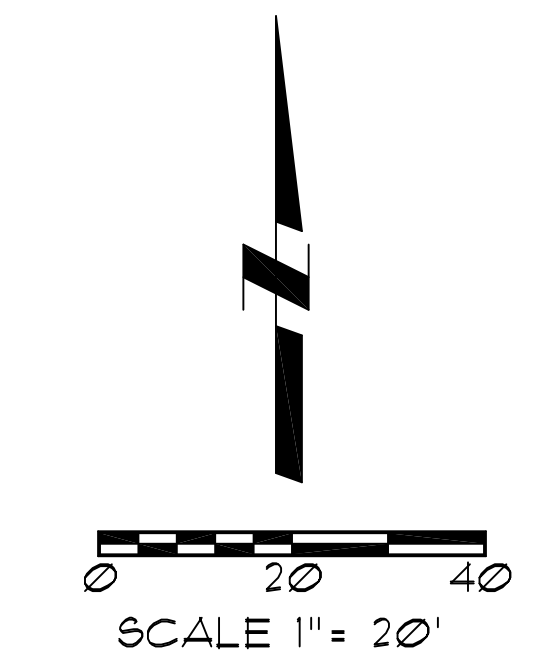

**Landscape Plan**  
**Scooter's**  
Lee's Summit, Missouri

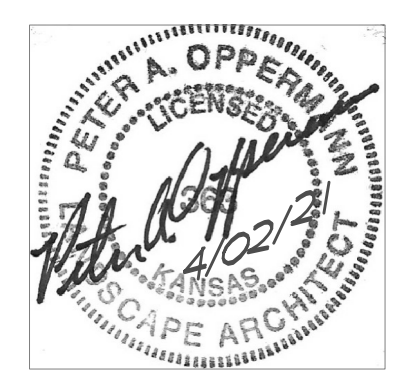

**Oppermann LandDesign, LLC**  
Land Planning & Landscape Architecture  
18990 West 117th Street  
Olathe, Kansas 66061  
pete@opperland.com  
913.894.9407

04/02/2021

LS-1