

# FINAL DEVELOPMENT PLANS

## FOR

# LOT 2

# STREETS OF WEST PRYOR

### LEE'S SUMMIT, MO

RELEASE FOR  
CONSTRUCTION  
AS NOTED ON PLANS REVIEW  
DEVELOPMENT SERVICES  
LEE'S SUMMIT, MISSOURI  
03/17/2021

SM Engineering  
*SM E*  
5507 High Meadow Circle  
Manhattan Kansas, 66503  
smcivilengr@gmail.com  
785.341.9747

Drawings and/or Specifications are original  
proprietary work and property of the  
Engineer and intended specifically for this  
project. Use of items contained herein  
without consent of the Engineer is  
prohibited. Drawings illustrate best  
information available to the Engineer. Field  
verification of actual elements, conditions,  
and dimensions is required.

UTILITIES  
Electric Service  
Evergy  
Nathan Michael  
913-347-4310  
Nathan.michael@evergy.com

Gas Service  
Spire  
Katie Darnell  
816-969-2247  
Katie.darnell@spireenergy.com

Water/Sanitary Sewer  
Water Utilities Department  
1200 SE Hamblen Road  
Lee's Summit, Mo 64081  
Jeff Thorn  
816-969-1900  
jeff.thorn@cityofls.net

Communication Service  
AT&T Carrie Cilke  
816-703-4386  
cc3527@att.com

Time Warner Cable  
Steve Baxter  
913-643-1928  
steve.baxter@charter.com

Comcast  
Ryan Alkire  
816-795-2218  
ryan.alkire@cable.comcast.com

Google Fiber  
Becky Davis  
913-725-8745  
rebeccadavis@google.com

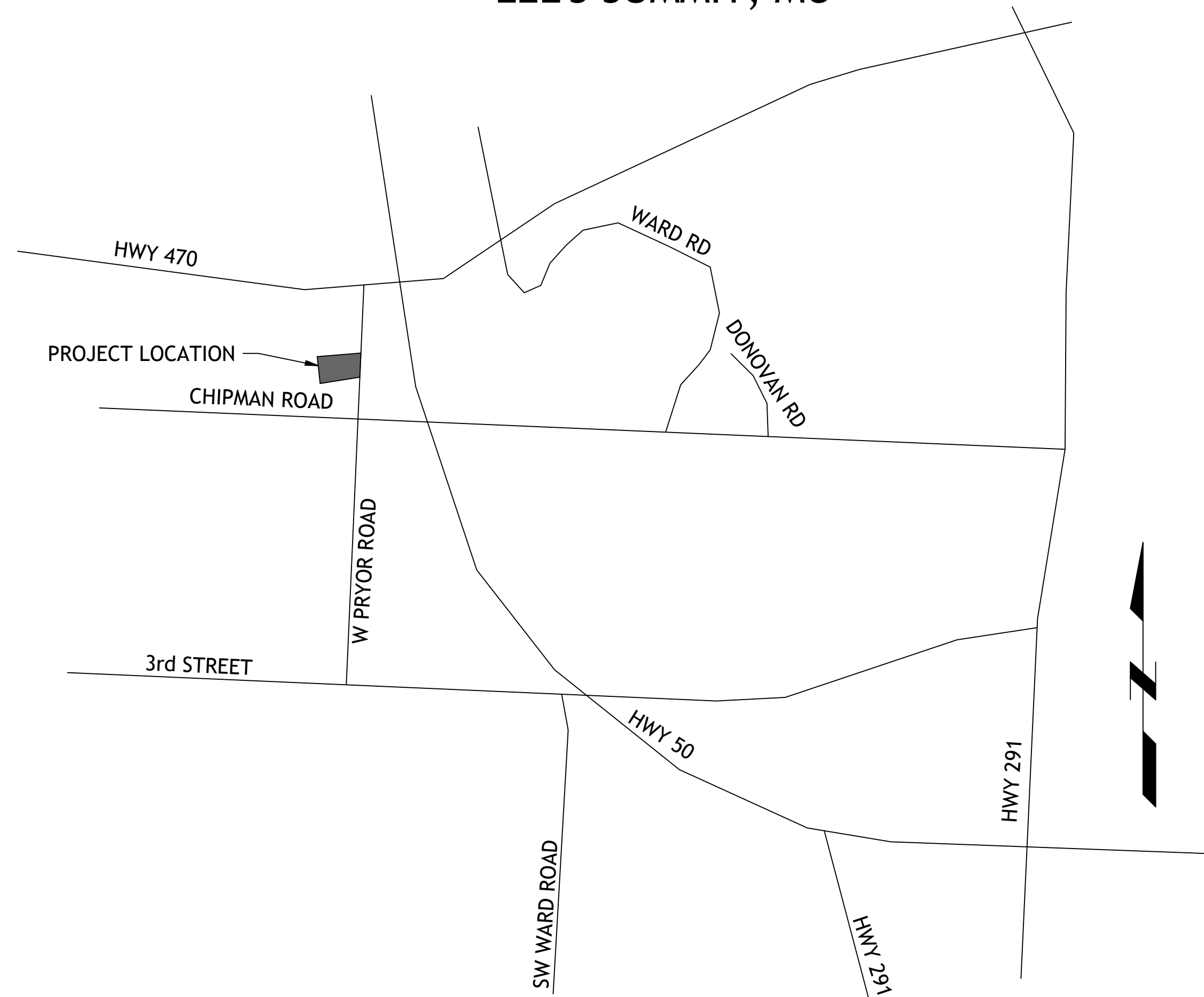

LOCATION MAP

NOTE:  
THERE ARE NO GAS/OIL WELLS ON SITE  
PER ALTA SURVEY

LEGAL DESCRIPTION:  
LOT 2 STREET OF WEST PRYOR  
LEE'S SUMMIT, MO, JACKSON COUNTY MISSOURI

ALL EXISTING TOPOGRAPHIC DATA AND INFRASTRUCTURE IMPROVEMENTS SHOWN BASED ON  
INFORMATION BY KAW VALLEY ENGINEERING

BENCHMARKS:  
#1 CHISELED "SQUARE" ON TOP OF CURB POINT OF INTERSECTION OF WEST PARK PARKING LOT AT EAST  
DRIVE ENTRANCE  
ELEVATION 985.05

#2 CHISELED "SQUARE" ON NORTHWEST CORNER AREA INLET, 25' EAST OF CURB LINE AND ON-LINE WITH  
SOUTH CURB OF LOWENSTEIN DRIVE AT 90° BEND IN ROAD  
ELEVATION 971.06

FLOODPLAIN NOTE:  
SUBJECT PROPERTY IS SHOWN TO BE LOCATED IN "OTHER AREAS ZONE X" ON THE FLOOD INSURANCE  
RATE MAP FOR JACKSON COUNTY, MISSOURI AND INCORPORATED AREAS. COMMUNITY PANEL NO.  
29095C0416G, REVISED JANUARY 20, 2017. "OTHER AREAS ZONE X" IS DEFINED AS "AREAS DETERMINED  
TO BE OUTSIDE THE 0.2% ANNUL CHANCE FLOODPLAIN". LOCATION DETERMINED BY A SCALED  
GRAPHICAL PLOT OF THE FLOOD INSURANCE RATE MAP.

#### INDEX OF SHEETS

- C-1 COVER SHEET
- C-1.1 PLAT
- C-1.2 PLAT
- C-2 EXISTING CONDITIONS
- C-3 OVERALL SITE PLAN
- C-4 SITE PLAN
- C-5 UTILITY PLAN
- C-6 GRADING PLAN
- C-7 ADA RAMPS
- C-8 EROSION CONTROL
- C-9 EROSION CONTROL DETAILS
- C-10 DETAILS
- C-11 DETAILS
- C-12 DETAILS
- C-13 DETAILS
- C-14 LANDSCAPE PLAN
- SL101 PHOTOMETRIC
- SL200 LIGHTING SCHEDULE

Revisions  
2-18-21 CITY COMMENTS  
3-1-21 CITY COMMENTS

#### DEVELOPER

SWP III, LLC  
C/O DRAKE DEVELOPMENT, LLC  
7200 W 132nd ST, SUITE 150  
OVERLAND PARK, KS 66213  
913-662-2630

#### ENGINEER

SM ENGINEERING  
SAM MALINOWSKY  
5507 HIGH MEADOW CIRCLE  
MANHATTAN KANSAS, 66503  
SMCIVILENGR@GMAIL.COM  
785.341.9747



SAMUEL D. MALINOWSKY  
PROFESSIONAL ENGINEER

STREETS OF W. PRYOR  
LOT 2  
LEE'S SUMMIT, MO.

s h e e t  
C1.0  
Civil  
Site Improvement Plan  
permit  
11 JANUARY 2021

#### UTILITY STATEMENT:

THE UNDERGROUND UTILITIES SHOWN HEREON ARE FROM FIELD SURVEY INFORMATION OF ONE-CALL LOCATED UTILITIES, FIELD SURVEY INFORMATION OF ABOVE GROUND OBSERVABLE EVIDENCE, AND/OR THE SCALING AND PLOTTING OF EXISTING UTILITY MAPS AND DRAWINGS AVAILABLE TO THE SURVEYOR AT THE TIME OF SURVEY. THE SURVEYOR MAKES NO GUARANTEE THAT THE UNDERGROUND UTILITIES SHOWN COMPRISE ALL SUCH UTILITIES IN THE AREA, EITHER IN SERVICE OR ABANDONED. FURTHERMORE, THE SURVEYOR DOES NOT WARRANT THAT THE UNDERGROUND UTILITIES SHOWN ARE IN THE EXACT LOCATION INDICATED ALTHOUGH HE DOES CERTIFY THAT THEY ARE LOCATED AS ACCURATELY AS POSSIBLE FROM INFORMATION AVAILABLE. THE SURVEYOR HAS NOT PHYSICALLY LOCATED THE UNDERGROUND UTILITIES BY EXCAVATION UNLESS OTHERWISE NOTED ON THIS SURVEY.

#### SAFETY NOTICE TO CONTRACTOR

IN ACCORDANCE WITH GENERALLY ACCEPTED CONSTRUCTION PRACTICE, THE CONTRACTOR WILL BE SOLELY AND COMPLETELY RESPONSIBLE FOR CONDITIONS OF THE JOB SITE, INCLUDING SAFETY OF ALL PERSONS AND PROPERTY DURING PERFORMANCE OF THE WORK. THIS REQUIREMENT WILL APPLY CONTINUOUSLY AND NOT BE LIMITED TO NORMAL WORKING HOURS.

#### WARRANTY/DISCLAIMER

THE DESIGNS REPRESENTED IN THESE PLANS ARE IN ACCORDANCE WITH ESTABLISHED PRACTICES OF CIVIL ENGINEERING FOR THE DESIGN FUNCTIONS AND USES INTENDED BY THE OWNER AT THIS TIME. HOWEVER, NEITHER SM ENGINEERING NOR ITS PERSONNEL CAN OR DO WARRANTY THESE DESIGNS OR PLANS AS CONSTRUCTED, EXCEPT IN THE SPECIFIC CASES WHERE SM ENGINEERING PERSONNEL INSPECT AND CONTROL THE PHYSICAL CONSTRUCTION ON A CONTEMPORARY BASIS AT THE SITE.

#### CAUTION- NOTICE TO CONTRACTOR

THE CONTRACTOR IS SPECIFICALLY CAUTIONED THAT THE LOCATION AND/OR ELEVATION OF EXISTING UTILITIES AS SHOWN ON THESE PLANS IS BASED ON RECORDS OF THE VARIOUS UTILITY COMPANIES AND, WHERE POSSIBLE, MEASUREMENTS TAKEN IN THE FIELD. THE INFORMATION IS NOT TO BE RELIED ON AS BEING EXACT OR COMPLETE. THE CONTRACTOR MUST CALL THE APPROPRIATE UTILITY COMPANY AT LEAST 72 HOURS BEFORE ANY EXCAVATION TO REQUEST EXACT FIELD LOCATION OF UTILITIES. IT SHALL BE THE RESPONSIBILITY OF THE CONTRACTOR TO RELOCATE ALL EXISTING UTILITIES WHICH CONFLICT WITH PROPOSED IMPROVEMENTS SHOWN ON THE PLANS. THE CONTRACTOR SHALL EXPOSE EXISTING UTILITIES AT LOCATIONS OF POSSIBLE CONFLICTS PRIOR TO ANY CONSTRUCTION.



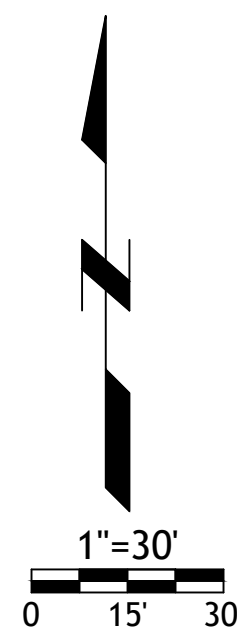
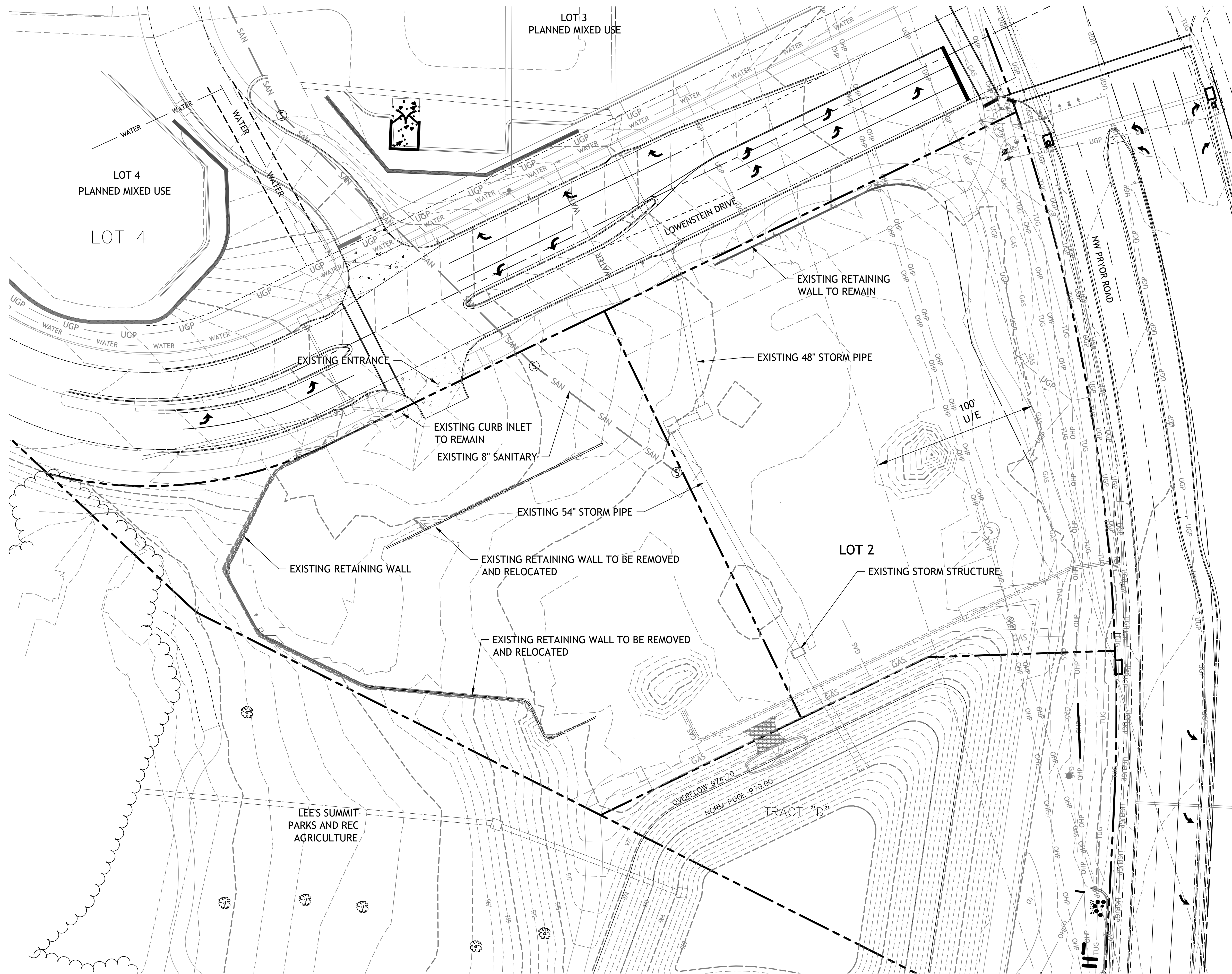

RELEASE FOR CONSTRUCTION  
AS NOTED ON PLANS REVIEW  
DEVELOPMENT SERVICES  
SM Engineering  
**SME**

5507 High Meadow Circle  
Manhattan Kansas, 66503  
smcivilengr@gmail.com  
785.341.9747

Drawings and/or Specifications are original proprietary work and property of the Engineer and intended specifically for this project. Use of items contained herein without consent of the Engineer is prohibited. Drawings illustrate best information available to the Engineer. Field verification of actual elements, conditions, and dimensions is required.

Revisions  
2-18-21 CITY COMMENTS  
3-1-21 CITY COMMENTS

STREETS OF W. PRYOR  
LOT 2  
LEES SUMMITT, MO.

sheet  
C2.0  
Civil  
EXISTING CONDITIONS  
permit  
11 JANUARY 2021



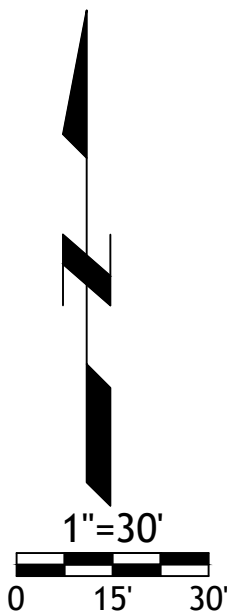
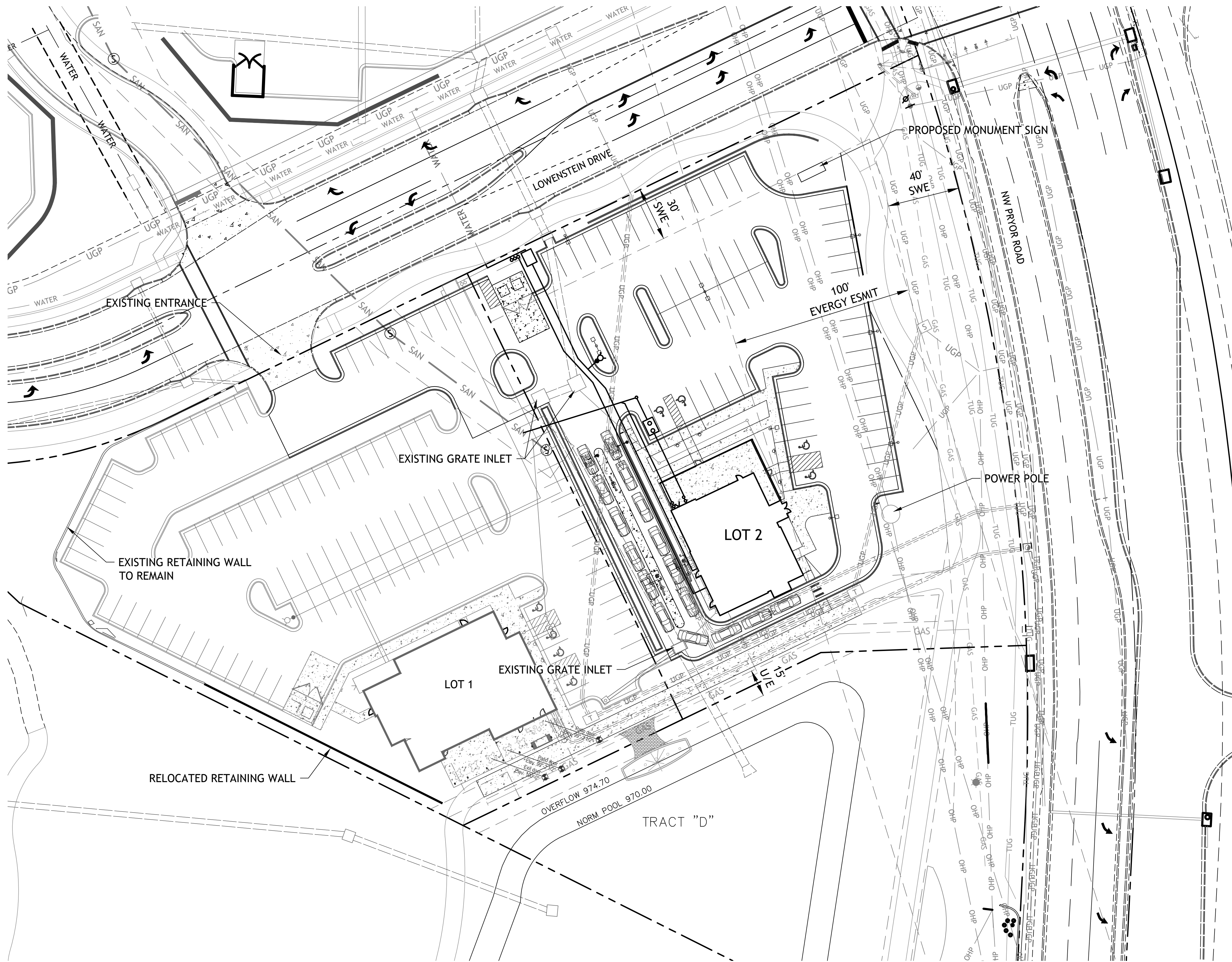

STREETS OF W. PRYOR LOT 2 LEES SUMMITT, MO.

sheet C3.0 Civil OVERALL LAYOUT permit 11 JANUARY 2021

Revisions 2-18-21 CITY COMMENTS 3-1-21 CITY COMMENTS

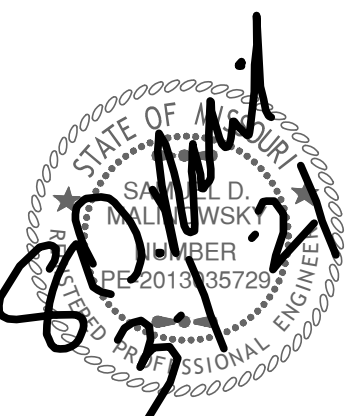

Drawings and/or Specifications are original proprietary work and property of the Engineer and intended specifically for the project. Use of items contained herein without consent of the Engineer is prohibited. Drawings illustrate best information available to the Engineer. Field verification of actual elements, conditions, and dimensions is required.

5507 High Meadow Circle Manhattan Kansas, 66503 smcivilengr@gmail.com 785.341.9747



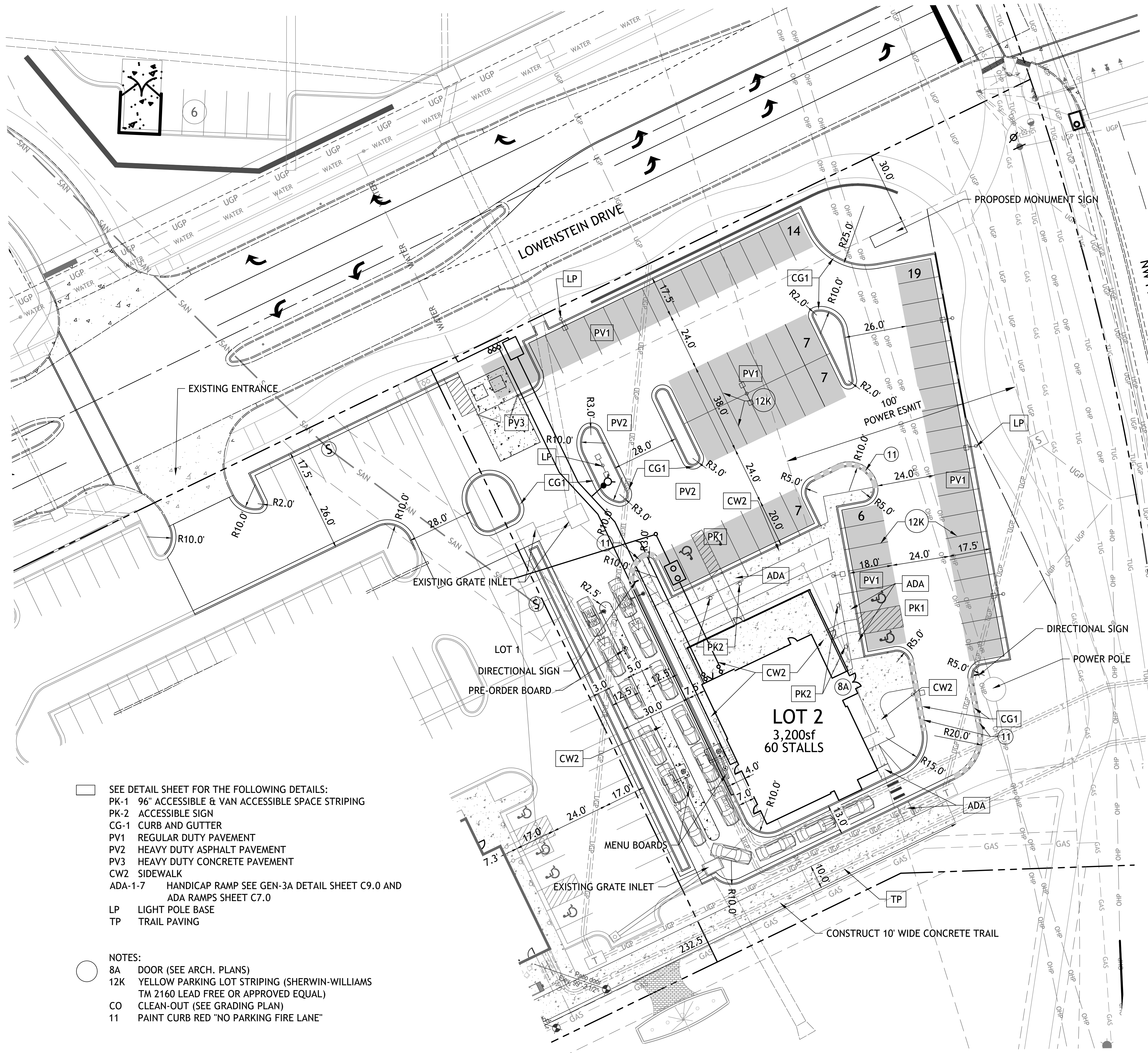

- SEE DETAIL SHEET FOR THE FOLLOWING DETAILS:
- PK-1 96" ACCESSIBLE & VAN ACCESSIBLE SPACE STRIPING
  - PK-2 ACCESSIBLE SIGN
  - CG-1 CURB AND GUTTER
  - PV1 REGULAR DUTY PAVEMENT
  - PV2 HEAVY DUTY ASPHALT PAVEMENT
  - PV3 HEAVY DUTY CONCRETE PAVEMENT
  - CW2 SIDEWALK
  - ADA-1-7 HANDICAP RAMP SEE GEN-3A DETAIL SHEET C9.0 AND ADA RAMPS SHEET C7.0
  - LP LIGHT POLE BASE
  - TP TRAIL PAVING

- NOTES:
- 8A DOOR (SEE ARCH. PLANS)
  - 12K YELLOW PARKING LOT STRIPING (SHERWIN-WILLIAMS TM 2160 LEAD FREE OR APPROVED EQUAL)
  - CO CLEAN-OUT (SEE GRADING PLAN)
  - 11 PAINT CURB RED "NO PARKING FIRE LANE"

**SITE DATA**

|  |                   |
|--|-------------------|
| TOTAL SITE   | 1.63ac (71,216sf) |
| TOTAL IMPERVIOUS AREA  | 34,469sf          |
| OPEN SPACE   | 36,747sf (51.5%)  |
| TOTAL BUILDING   | 3,200sf           |
| FAR  | 0.044             |
| TOTAL REQUIRED   | 3,200 @ 14/1000   |
| PARKING PROVIDED   | 45                |
| * THE REQUIRED PARKING IS SUPPLEMENTED BY OVERALL SHARED PARKING PROVISIONS. |                   |

- CONSTRUCTION NOTES:**
- COORDINATE START-UP AND ALL CONSTRUCTION ACTIVITIES WITH OWNER.
  - CONSTRUCTION METHODS AND MATERIALS NOT SPECIFIED IN THESE PLANS ARE TO MEET OR EXCEED THE STANDARD SPECIFICATIONS.
  - ALL CONSTRUCTION WORK AND UTILITY WORK OUTSIDE OF PROPERTY BOUNDARIES SHALL BE PERFORMED IN COOPERATION WITH AND IN ACCORDANCE WITH REGULATIONS OF THE AUTHORITIES CONCERNED.
  - PUBLIC CONVENIENCE AND SAFETY: THE CONTRACTOR SHALL CONDUCT THE WORK IN A MANNER THAT WILL INSURE, AS FAR AS PRACTICABLE, THE LEAST OBSTRUCTION TO TRAFFIC, AND SHALL PROVIDE FOR TI-1E CONVENIENCE AND SAFETY OF THE GENERAL PUBLIC AND RESIDENTS ALONG AND ADJACENT TO STREETS IN THE CONSTRUCTION AREA.
  - ALL DIMENSIONS SHOWN ARE TO THE BACK OF CURB UNLESS OTHERWISE NOTED.
  - ACCESSIBLE STALLS SHOWN WITH A "VAN" SHALL BE 16'-0" MIN. AND SHALL HAVE A SIGN DESIGNATING "VAN-ACCESSIBLE". SEE DETAIL102.

- NOTE:**
- CONTRACTOR SHALL REFER TO ARCHITECTURAL PLANS FOR EXACT LOCATIONS AND DIMENSIONS OF ENTRANCE. SLOPED PAVING, EXIT PORCHES AND RAMPS, PRECISE BUILDING DIMENSIONS AND EXACT BUILDING UTILITY ENTRANCE LOCATIONS.
  - THESE PLANS HAVE NOT BEEN VERIFIED WITH FINAL ARCHITECTURAL CONTRACT DRAWINGS. CONTRACTOR SHALL VERIFY AND NOTIFY THE ENGINEER OF ANY DISCREPANCIES. CONTRACTOR IS FULLY RESPONSIBLE FOR REVIEW AND COORDINATION OF ALL DRAWINGS AND CONTRACTOR DOCUMENTS.
  - ALL DIMENSIONS ARE PERPENDICULAR TO PROPERTY LINE.
  - ACTUAL SIGN LOCATIONS TO BE COORDINATED WITH CONSTRUCTION MANAGER.

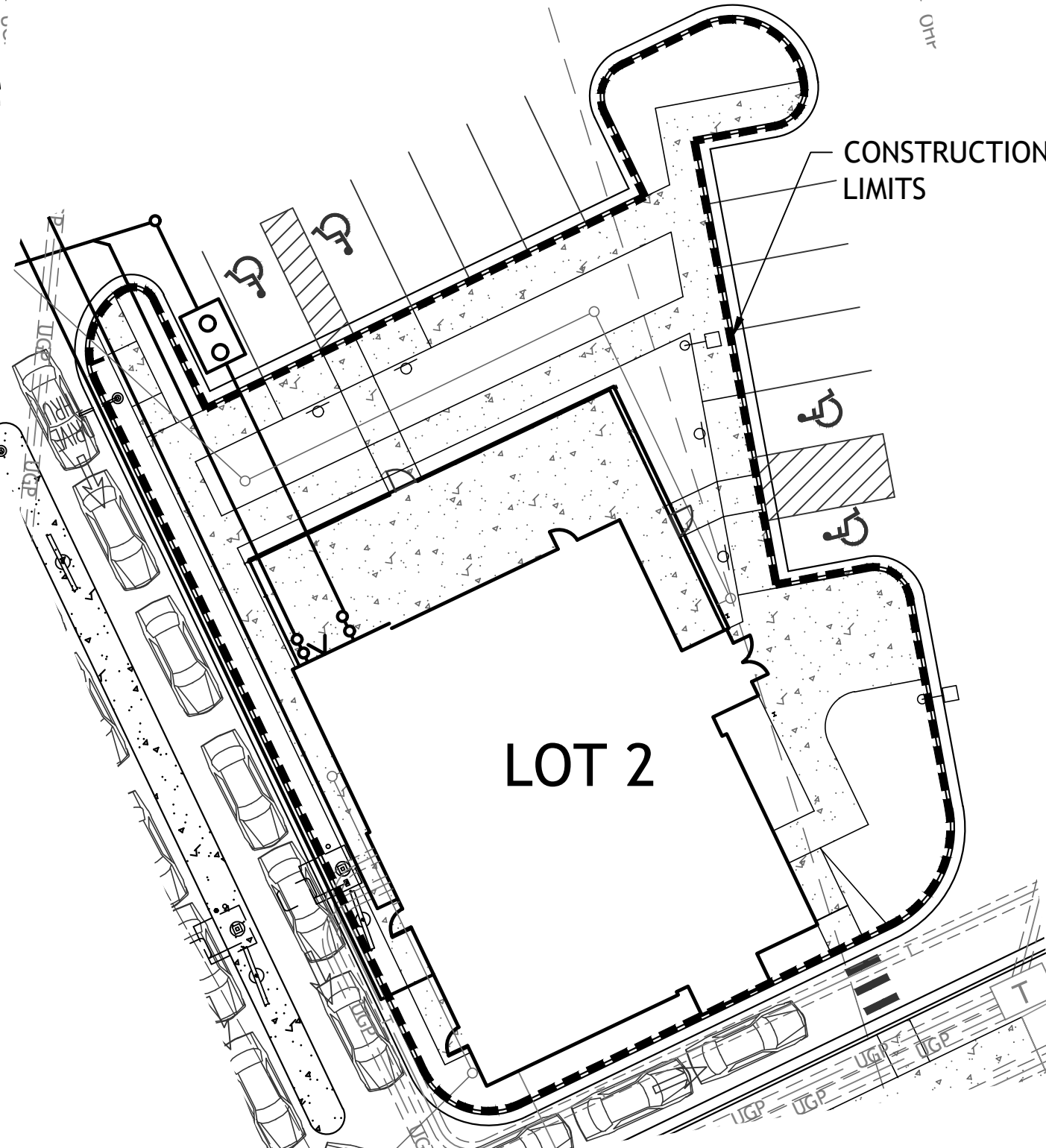

**DIVISION OF RESPONSIBILITY PLAN**

DEVELOPER IS RESPONSIBLE FOR CONSTRUCTING CURB & GUTTER AS SHOWN AND ALL ITEMS OUTSIDE SAID CURB & GUTTER. SHAKE SHACK IS RESPONSIBLE FOR CONSTRUCTING ALL ITEMS INSIDE NOTED CURB & GUTTER.

RELEASE FOR CONSTRUCTION  
AS NOTED ON PLANS REVIEW  
DEVELOPMENT SERVICES  
SM Engineering

**SME**

5507 High Meadow Circle  
Manhattan Kansas, 66503  
smcivlengr@gmail.com  
785.341.9747

Drawings and/or Specifications are original proprietary work and property of the Engineer and intended specifically for the project. Use of items contained herein without consent of the Engineer's prohibited. Drawings illustrate best information available to the Engineer. Field verification of actual elements, conditions, and dimensions is required.

Revisions  
2-18-21 CITY COMMENTS  
3-1-21 CITY COMMENTS

STREETS OF W. PRYOR  
LOT 2  
LEES SUMMITT, MO.

sheet  
C4.0  
Civil  
SITE PLAN  
permit  
11 JANUARY 2021



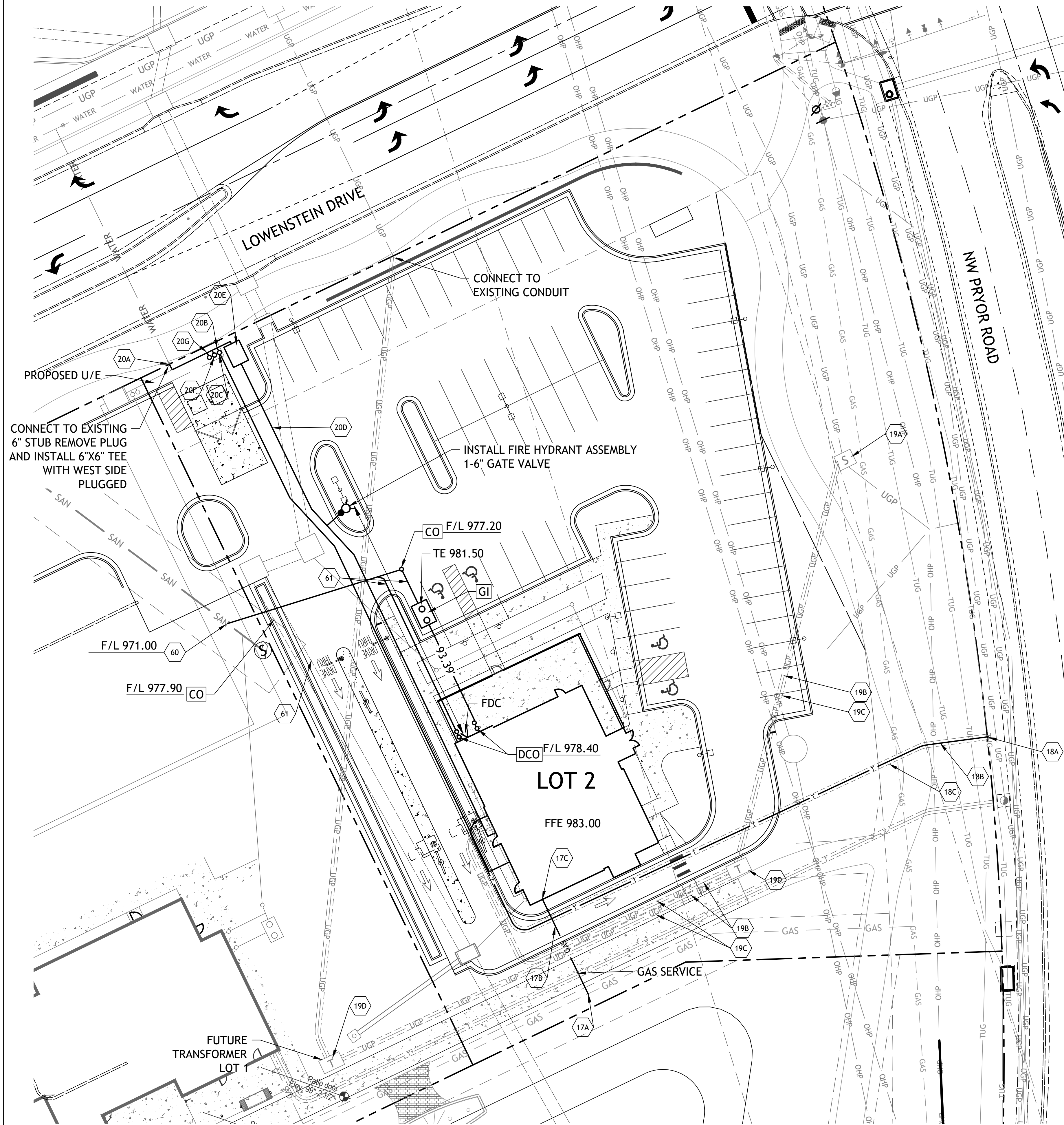

- UTILITY NOTES:
1. ALL UTILITY AND STORM SEWER TRENCHES CONSTRUCTED UNDER AREAS THAT RECEIVE PAVING SHALL BE BACKFILLED TO 18 INCHES ABOVE THE TOP OF THE PIPE WITH SELECT GRANULAR MATERIAL PLACED ON EIGHT-INCH LIFTS, AND COMPACTED TO 95% MODIFIED PROCTOR DENSITY.
  2. CONTRACTOR SHALL NOT OPEN, TURN OFF, INTERFERE WITH, OR ATTACH ANY PIPE OR HOSE TO OR TAP ANY WATER MAIN BELONGING TO THE CITY UNLESS DULY AUTHORIZED TO DO SO BY THE CITY. ANY ADVERSE CONSEQUENCE OF ANY SCHEDULED OR UNSCHEDULED DISRUPTIONS OF SERVICE TO THE PUBLIC ARE TO BE THE LIABILITY OF THE CONTRACTOR. SM ENGINEERING AND OWNER ARE TO BE HELD HARMLESS.
  3. ALL WATER AND SANITARY SEWER SYSTEMS THAT ARE TO BE PUBLIC LINES SHALL BE CONSTRUCTED IN ACCORDANCE WITH SPECIFICATIONS PREVIOUSLY APPROVED BY THE CITY OF LEE'S SUMMIT AND THE STATE OF MISSOURI AND SHALL BE INSPECTED BY THE CITY. IT IS THE CONTRACTOR'S RESPONSIBILITY TO ASSURE THAT THIS INSPECTION OCCURS.
  4. LOCATIONS SHOWN FOR PROPOSED WATER LINES ARE APPROXIMATE. VARIATIONS MAY BE MADE, WITH APPROVAL OF THE ENGINEER, TO AVOID CONFLICTS.
  5. CONTRACTOR TO INSTALL TRACING TAPE ALONG ALL NON-METALLIC WATER MAINS AND SERVICE LINES PER SPECIFICATIONS.
  6. CONTRACTOR SHALL EXPOSE EXISTING UTILITIES AT LOCATIONS OF POSSIBLE CONFLICT AND POINTS OF CONNECTION PRIOR TO ANY CONSTRUCTION OF NEW UTILITIES.
  7. WATER LINES SHALL HAVE A MINIMUM COVER OF 42 INCHES. ALL VALVES ON MAINS AND FIRE HYDRANT LEADS SHALL BE WITH VALVE BOX ASSEMBLIES. THE SIZE OF VALVE BOX ASSEMBLY TO BE INSTALLED IS DETERMINED BY THE TYPE AND SIZE OF VALVE. VALVE BOX CAPS SHALL HAVE THE WORD "WATER".
  8. A MINIMUM HORIZONTAL DISTANCE OF 10 FEET SHALL BE MAINTAINED BETWEEN PARALLEL WATER AND SANITARY SEWER LINES. WHEN IT IS NECESSARY FOR ANY WATER LINE TO CROSS A SANITARY SEWER LINE, THE SEWER LINE SHALL BE CONSTRUCTED OF DUCTILE IRON PIPE AT LEAST 10 FEET EITHER SIDE OF THE WATER LINE UNLESS THE WATER LINE IS AT LEAST 2 FEET CLEAR DISTANCE ABOVE THE SANITARY SEWER LINE.
  9. INSTALL 2" TYPE "K" COPPER FROM THE MAIN AT LEAST 10' BEYOND THE METER AND EITHER TYPE "K" OR POLYETHYLENE PLASTIC TUBING (PE 3608) FROM METER TO STOP AND WASTE VALVE INSIDE BUILDING.
  10. CONTRACTOR RESPONSIBLE FOR PROVIDING CASEMENT FOR ELECTRICAL SERVICE PER EVERGY

- DETAILS
- MS1 TRENCH AND BEDDING DETAILS
  - DCO DOUBLE CLEANOUT
  - WAT-12 DCD4 VAULT
  - WAT-11 WATER SERVICE CONNECTION
  - WAT-7 FIRE HYDRANT
  - CO CLEANOUT
  - GI GREASE INTERCEPTOR
  - WAT-12 FIRE SERVICE VAULT

- NOTES
- 17A POINT OF CONNECTION - GAS SERVICE
  - 17B GAS SERVICE (BY GAS COMPANY)
  - 17C GAS METER
  - 18A POINT OF CONNECTION - TELEPHONE SERVICE - COORDINATE WITH TELEPHONE COMPANY
  - 18B UNDERGROUND TELEPHONE SERVICE PER LOCAL TELEPHONE COMPANY
  - 18C 2-2" CONDUIT INSTALLED BY CONTRACTOR - TELEPHONE SERVICE
  - 19A POINT OF CONNECTION - ELECTRICAL SERVICE
  - 19B ELECTRICAL SERVICE (SEE NOTE 10)
  - 19C 4" CONDUIT INSTALLED BY CONTRACTOR - ELECTRIC SERVICE
  - 19D TRANSFORMER - PER EVERGY DETAIL 700-103
  - 20A POINT OF CONNECTION - WATER SERVICE
  - 20B 1.5" TAP WITH 1.5" SERVICE LINE
  - 20C 1.5" METER
  - 20D 6" FIRE LINE
  - 60 4" SANITARY SEWER SERVICE LINE SDR-26 PVC CONNECTION SHALL BE A CUT-IN WYE
  - 61 4" SANITARY SEWER SERVICE LINE SDR 26 PVC
  - 20E INSTALL 6" BACKFLOW PREVENTION ASSEMBLY IN 8'X6' VAULT OR AS REQUIRED PER CLEARANCE SEE DETAIL WAT-12
  - 20F 1" IRRIGATION METER & BFP
  - 20G 5/8" FOUNTAIN METER & BFP

UTILITY STATEMENT:  
THE UNDERGROUND UTILITIES SHOWN HEREON ARE FROM FIELD SURVEY INFORMATION OF ONE-CALL LOCATED UTILITIES, FIELD SURVEY INFORMATION OF ABOVE GROUND OBSERVABLE EVIDENCE, AND/OR THE SCALING AND PLOTTING OF EXISTING UTILITY MAPS AND DRAWINGS AVAILABLE TO THE SURVEYOR AT THE TIME OF SURVEY. THE SURVEYOR MAKES NO GUARANTEE THAT THE UNDERGROUND UTILITIES SHOWN COMPRISE ALL SUCH UTILITIES IN THE AREA, EITHER IN SERVICE OR ABANDONED. FURTHERMORE, THE SURVEYOR DOES NOT WARRANT THAT THE UNDERGROUND UTILITIES SHOWN ARE IN THE EXACT LOCATION INDICATED ALTHOUGH HE DOES CERTIFY THAT THEY ARE LOCATED AS ACCURATELY AS POSSIBLE FROM INFORMATION AVAILABLE. THE SURVEYOR HAS NOT PHYSICALLY LOCATED THE UNDERGROUND UTILITIES BY EXCAVATION UNLESS OTHERWISE NOTED ON THIS SURVEY.

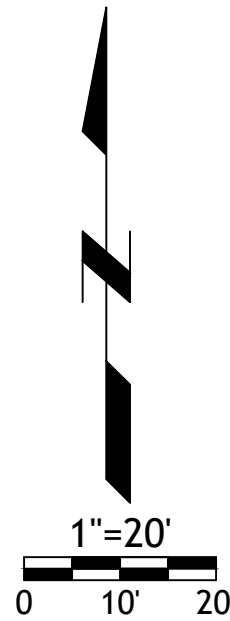

STREETS OF W. PRYOR  
LOT 2  
LEE'S SUMMIT, MO.

sheet  
C5.0  
Civil  
UTILITY  
permit  
11 JANUARY 2021

RELEASE FOR  
CONSTRUCTION  
AS NOTED ON PLANS REVIEW  
DEVELOPMENT SERVICES  
SM Engineering

5507 High Meadow Circle  
Manhattan Kansas, 66503  
smcivilengr@gmail.com  
785.341.9747

Drawings and/or Specifications are original  
proprietary work and property of the  
Engineer and intended specifically for the  
project. Use of items contained herein  
without consent of the Engineer's  
prohibited. Drawings illustrate best  
information available to the Engineer. Field  
verification of actual elements, conditions,  
and dimensions is required.

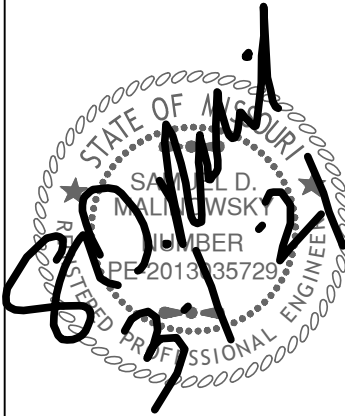

Revisions  
2-18-21 CITY COMMENTS  
3-1-21 CITY COMMENTS







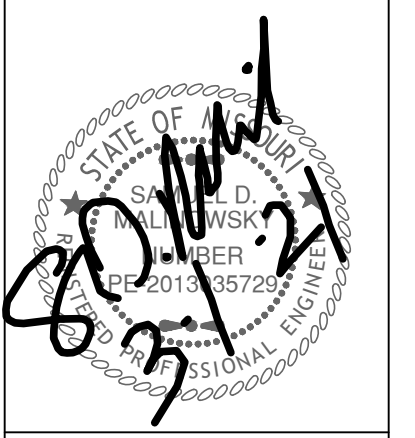

Revisions  
2-18-21 CITY COMMENTS  
3-1-21 CITY COMMENTS

STREETS OF W. PRYOR  
LOT 2  
LEES SUMMITT, MO.

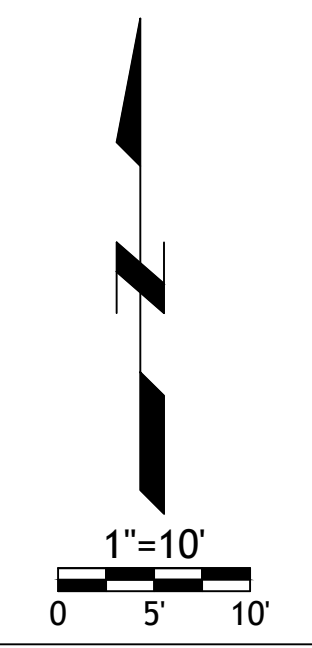
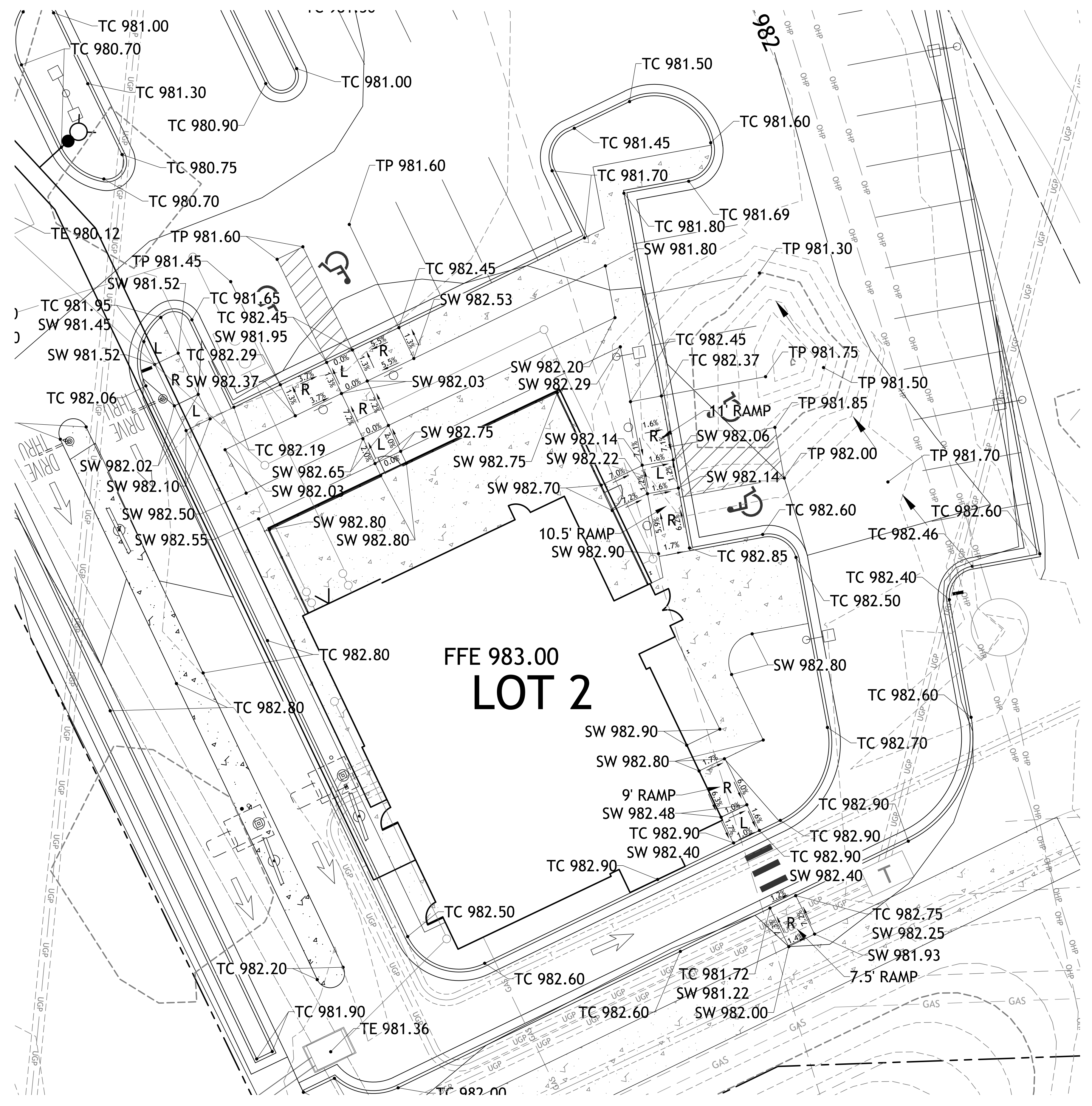



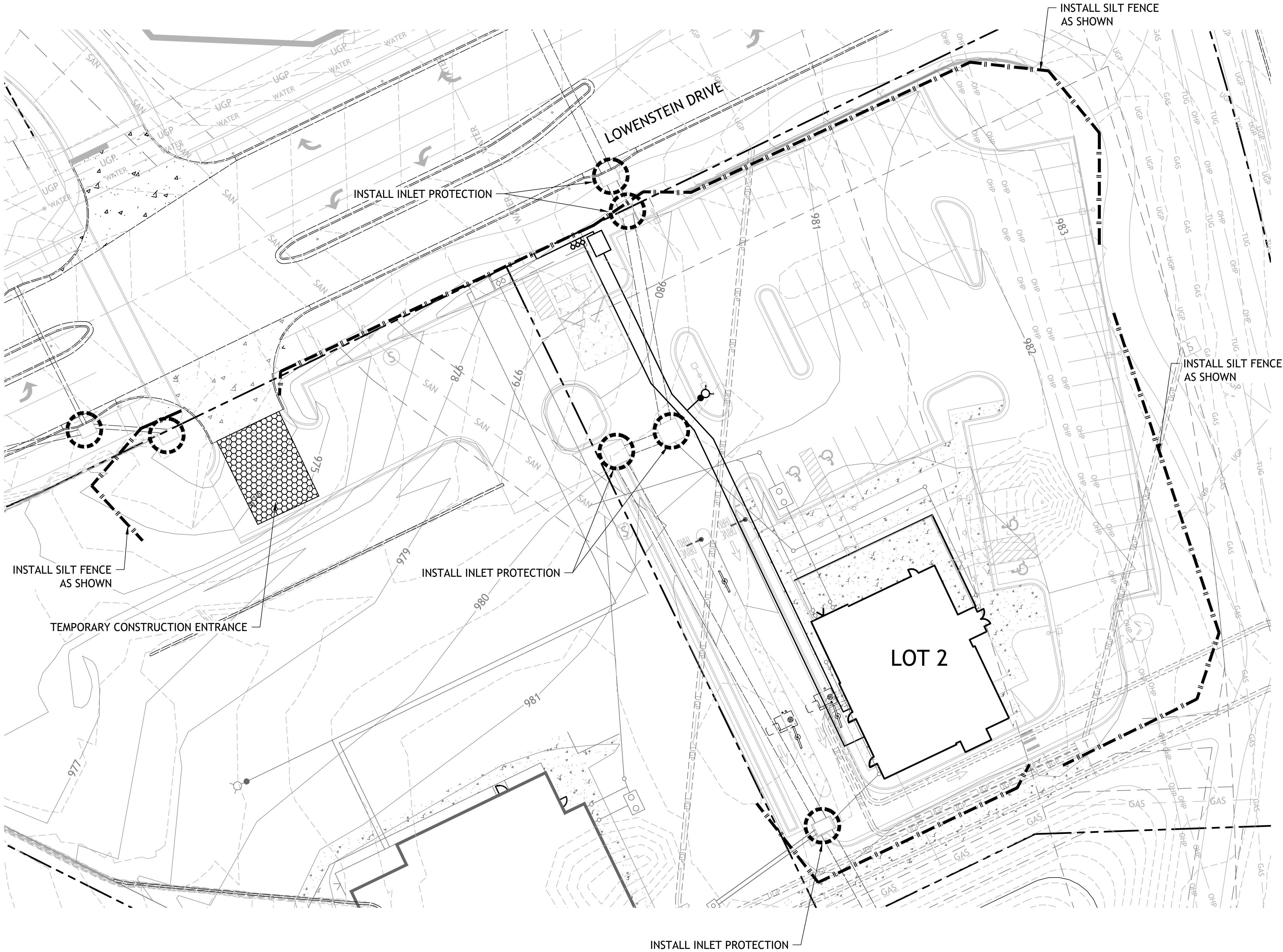



- NOTES:
1. Prior to Land Disturbance activities, the following shall occur:
    - a) Identify the limits of construction on the ground with easily recognizable indications such as construction staking, construction fencing and placement of physical barriers or other means acceptable to the City inspector and in conformance with the erosion and pollution control plan;
    - b) Construct a stabilized entrance/parking/staging area;
    - c) Install perimeter controls and protect any existing stormwater inlets;
    - d) Request an initial inspection of the installed Phase I pollution control measures designated on the approved erosion and pollution control plan. Land disturbance work shall not proceed until there is a passed inspection
  2. The site shall comply with all requirements of the MoDNR general requirements
    - a) Immediate initiation of temporary stabilization BMPs on disturbed areas where construction activities have temporarily ceased on that portion of the project site if construction activities will not resume for a period exceeding 14 calendar days. Temporary stabilization may include establishment of vegetation, geotextiles, mulches or other techniques to reduce or eliminate erosion until either final stabilization can be achieved or until further construction activities take place to re-disturb the area. This stabilization must be completed within 14 calendar days;
    - b) Inspection of erosion and sediment control measures shall be performed to meet or exceed the minimum inspection frequency in the MoDNR General Permit. At a minimum, inspections shall be performed during all phases of construction at least once every 14 days and within 24 hours of each precipitation event.
    - c) An inspection log shall be maintained and shall be available for review by the regulatory authority;
    - d) The erosion and pollution control plan shall be routinely updated to show all modifications and amendments to the original plan. A copy of the erosion and pollution control plan shall be kept on site and made available for review by the regulatory authority.
  3. Temporary seeding shall only be used for periods not to exceed 12 months. For final stabilization, temporary seeding shall only be used to establish vegetation outside the permanent seeding or sodding dates as specified in the Standard Specifications. Final stabilization requires a uniform perennial vegetative cover with a density of 70% over 100% of disturbed area.
  4. Erosion and pollution control shall be provided for the duration of a project. All installed erosion and pollution control BMPs shall be maintained in a manner that preserves their effectiveness. If the City determines that the BMPs in place do not provide adequate erosion and pollution control at any time during the project, additional or alternate measures that provide effective control shall be required.
  5. Concrete wash or rinse water from concrete mixing equipment. Tools and/or ready-mix trucks, etc. may not be discharged into or be allowed to run to any existing water body or portion of the storm water system. One or more locations for concrete washout will be designated on site, such that discharges during concrete washout will be contained in a small area where waste concrete can solidify in place. Proper signage will be installed to direct users to the concrete washout. Concrete washouts must be handled prior to pouring any concrete.
  6. Silt fences and sediment control BMPs which are shown along the back of curb must be installed within two weeks of curb backfill and prior to placement of base asphalt. Exact locations of these erosion control methods may be field adjusted to minimize conflicts with utility construction. However, anticipated disturbance by utility construction shall not delay installation.
  7. Required sediment basins and traps shall be installed as early as possible during mass grading. Sediment basins and traps shall be cleaned out when the sediment capacity has been reduced by 20% of its original design volume.
  8. All manufactured BMPs such as erosion control blankets, TRMs, biodegradable logs, filter socks, synthetic sediment barriers and hydraulic erosion control shall be installed as directed by the manufacturer.
  9. The above requirements are the responsibility of the permittee for the site. Responsibility may be transferred to another party by the permittee, but the permittee shall remain liable by the City of Lee's Summit if any of the above conditions are not met.

LEGEND

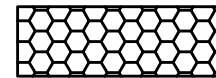
-  SILT FENCE
-  INLET PROTECTION
-  TEMPORARY CONSTRUCTION ENTRANCE

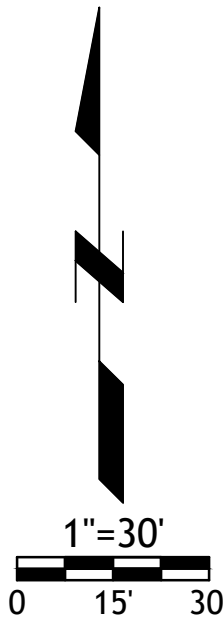

STREETS OF W. PRYOR  
LOT 2  
LEES SUMMIT, MO.

sheet  
C8.0  
Civil  
EROSION CONTROL  
permit  
11 JANUARY 2021

RELEASE FOR  
CONSTRUCTION  
AS NOTED ON PLANS REVIEW  
DEVELOPMENT SERVICES  
SM Engineering  
03/17/2021

5507 High Meadow Circle  
Manhattan Kansas, 66503  
smcivilengr@gmail.com  
785.341.9747

Drawings and/or Specifications are original  
proprietary work and property of the  
Engineer and intended specifically for this  
project. Use of items contained herein  
without consent of the Engineer is  
prohibited. Drawings illustrate best  
information available to the Engineer. Field  
verification of actual elements, conditions,  
and dimensions is required.

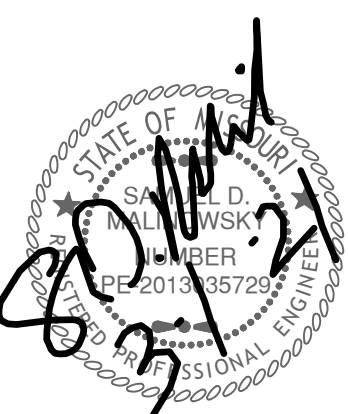

Revisions  
2-18-21 CITY COMMENTS  
3-1-21 CITY COMMENTS



Drawings and/or Specifications are original proprietary work and property of the Engineer and intended specifically for this project. Use of items contained herein without consent of the Engineer is prohibited. Drawings illustrate best information available to the Engineer. Field verification of actual elements, conditions, and dimensions is required.

Revisions  
2-18-21 CITY COMMENTS  
3-1-21 CITY COMMENTS

2-18-21 CITY COMMENTS  
3-1-21 CITY COMMENTS

STREETS OF W. PRYOR  
LOT 2  
LEES SUMMITT, MO.

sheet  
C9.0  
Civil  
EROSION DETAILS  
permit  
11 JANUARY 2021

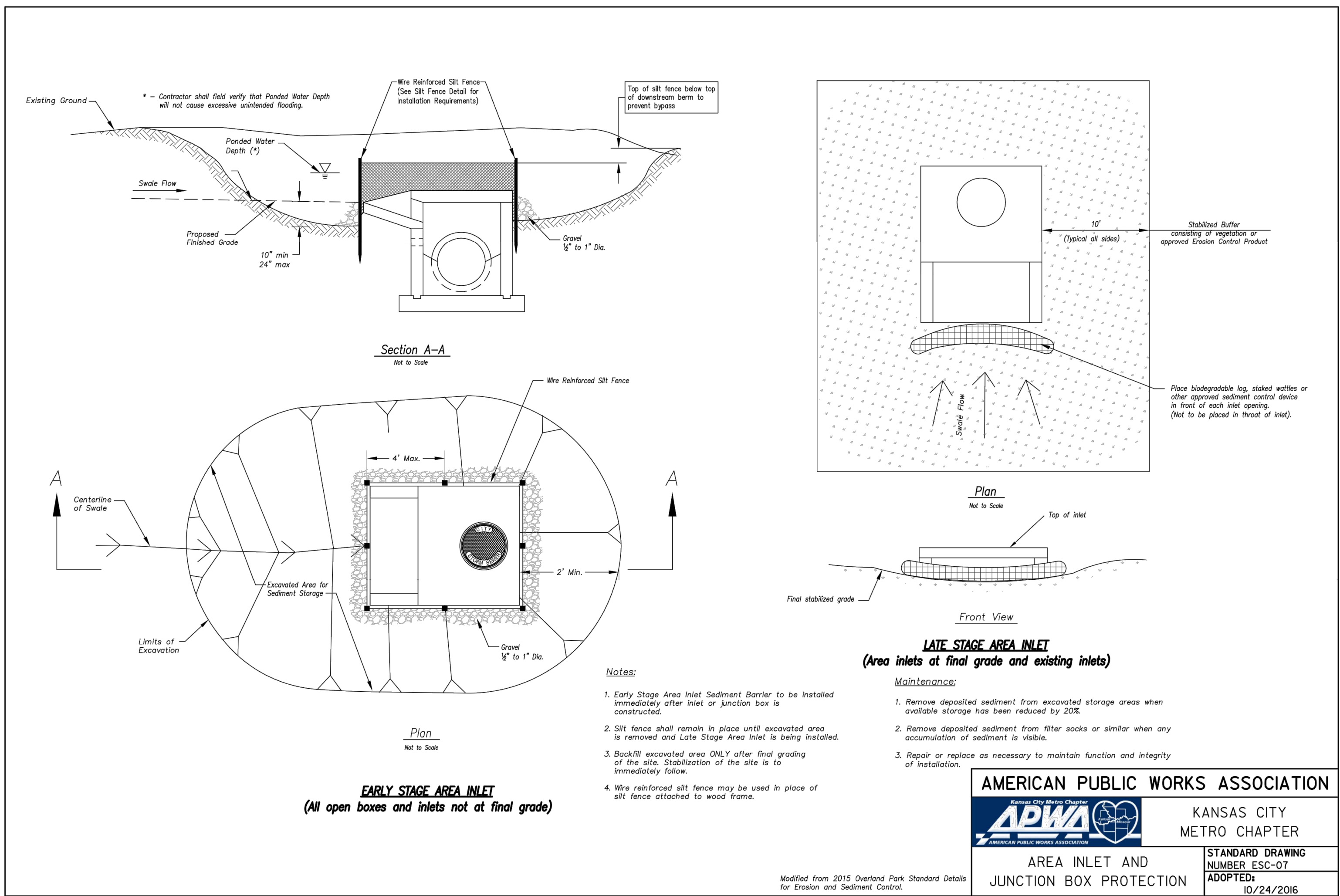
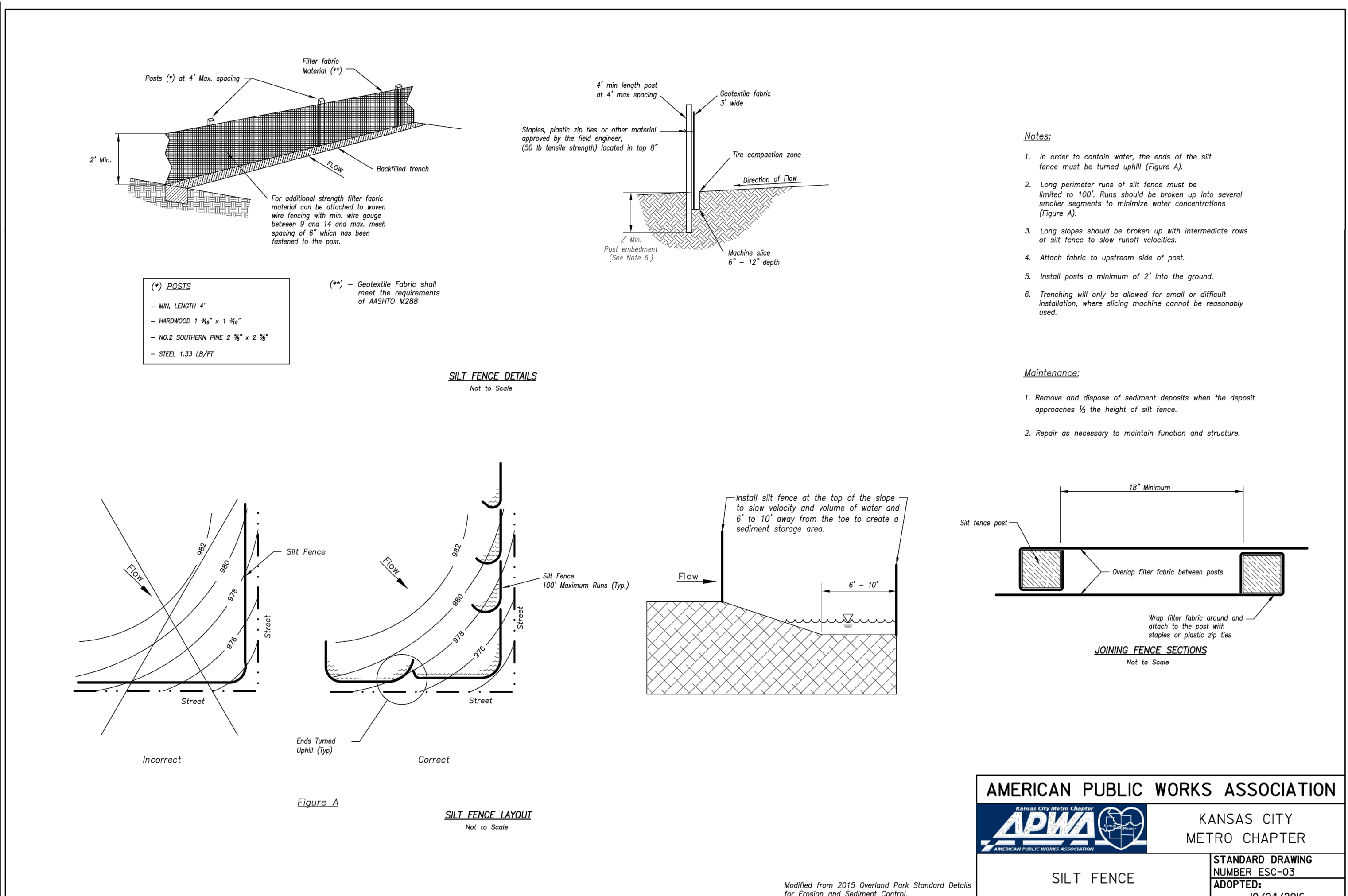
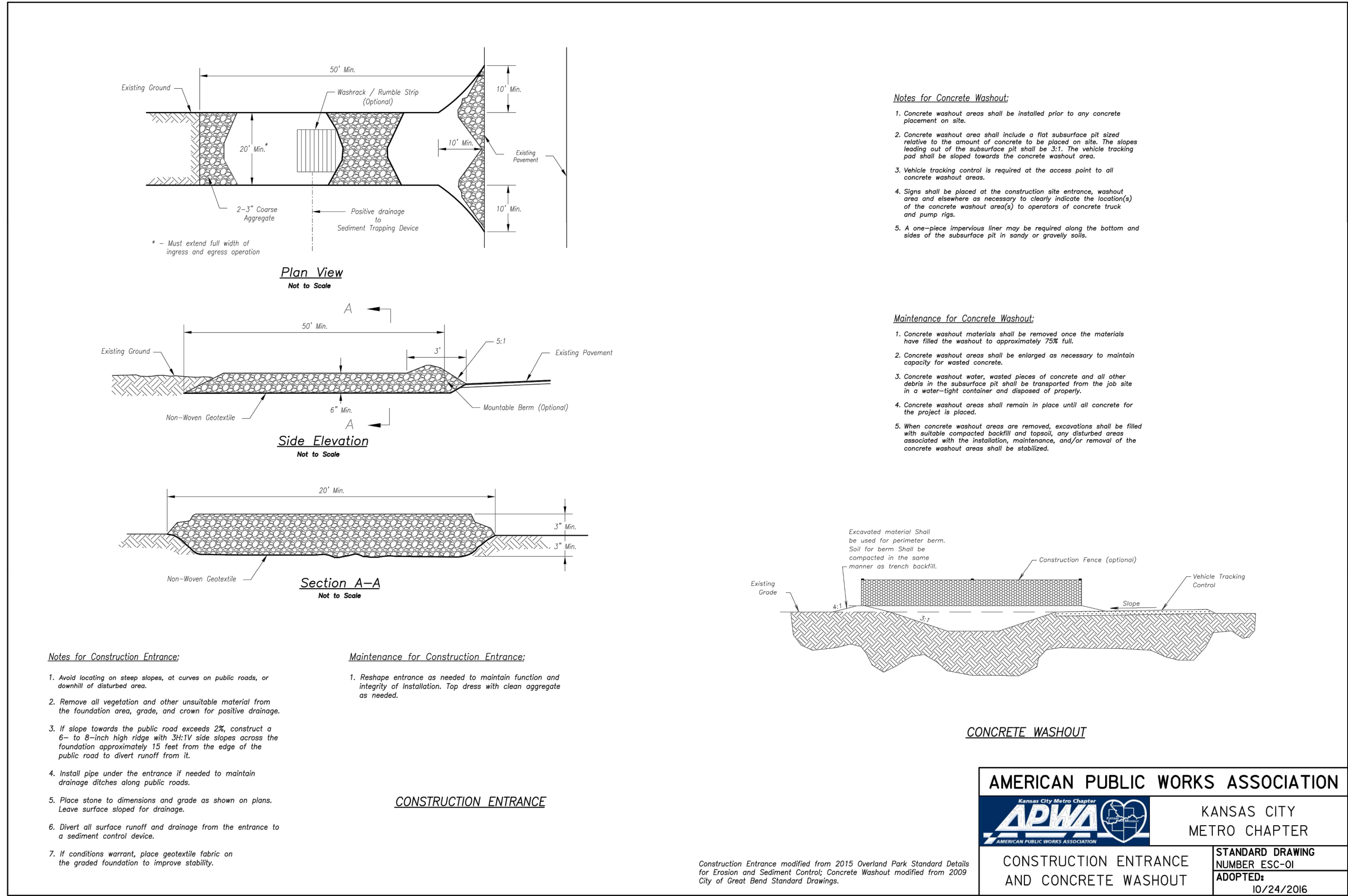



Drawings and/or Specifications are original  
proprietary work and property of the  
Engineer and intended specifically for this  
project. Use of items contained herein  
without consent of the Engineer is  
prohibited. Drawings illustrate best  
information available to the Engineer. Field  
verification of actual elements, conditions,  
and dimensions is required.

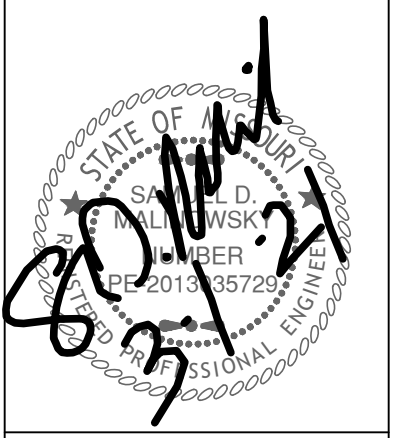

Revisions  
2-18-21 CITY COMMENTS  
3-1-21 CITY COMMENTS

STREETS OF W. PRYOR  
LOT 2  
LEES SUMMITT, MO.

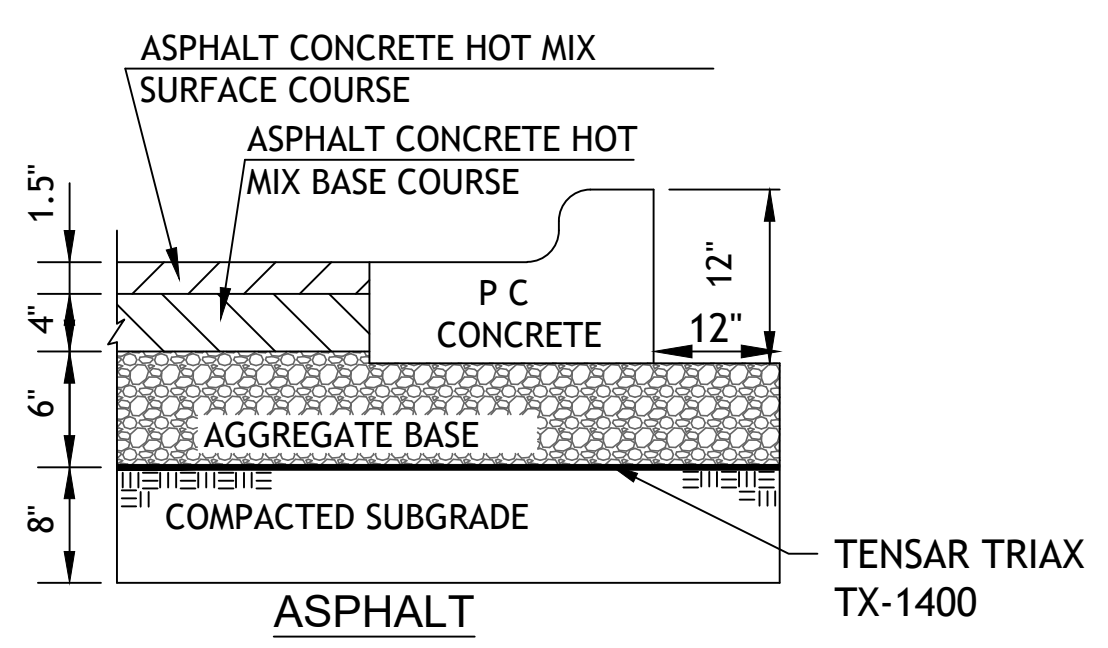

REGULAR DUTY PAVING PV1

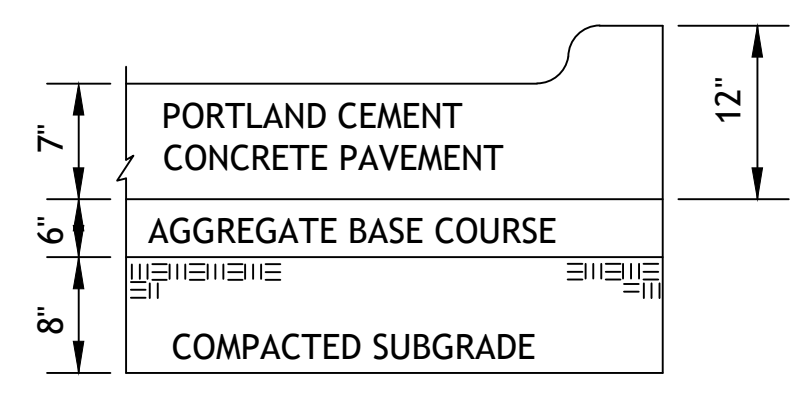

HEAVY DUTY CONCRETE PV3

1. FLEXIBLE PAVEMENT SHALL BE IN ACCORDANCE WITH THE LATEST EDITION OF THE MISSOURI DEPARTMENT OF TRANSPORTATION STANDARD SPECIFICATIONS.  
ASPHALT SURFACE COURSE - APWA TYPE 3-01  
ASPHALT BASE COURSE - APWA TYPE 2-01  
AGGREGATE BASE MoDOT TYPE 5 OR EQUIVALENT
2. PORTLAND CEMENT CONCRETE SHALL HAVE A MINIMUM COMPRESSIVE STRENGTH OF 4000 PSI AT 28 DAYS WITH 6% ENTRAINED AIR  $\pm 2\%$  AND SHALL MEET OR EXCEED THE SPECIFICATIONS SET FORTH IN THE LATEST EDITION OF THE MISSOURI DEPARTMENT OF TRANSPORTATION STANDARD SPECIFICATIONS.

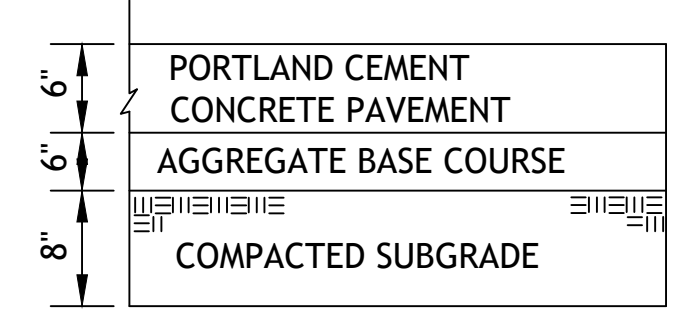

TRAIL PAVING TP

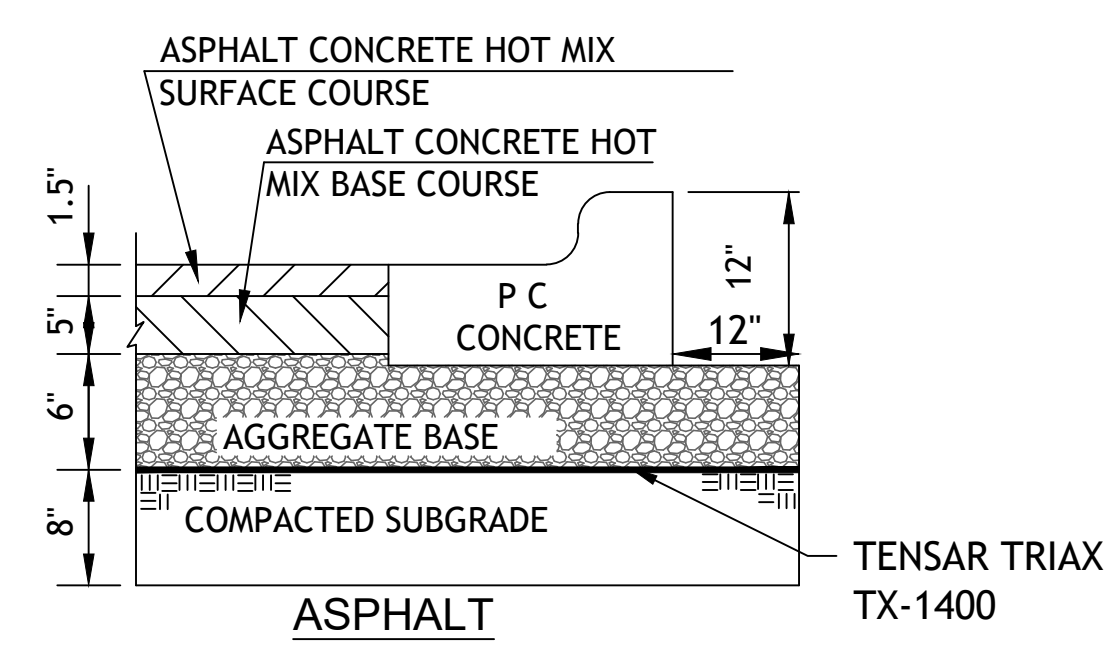

HEAVY DUTY ASPHALT PAVING PV2

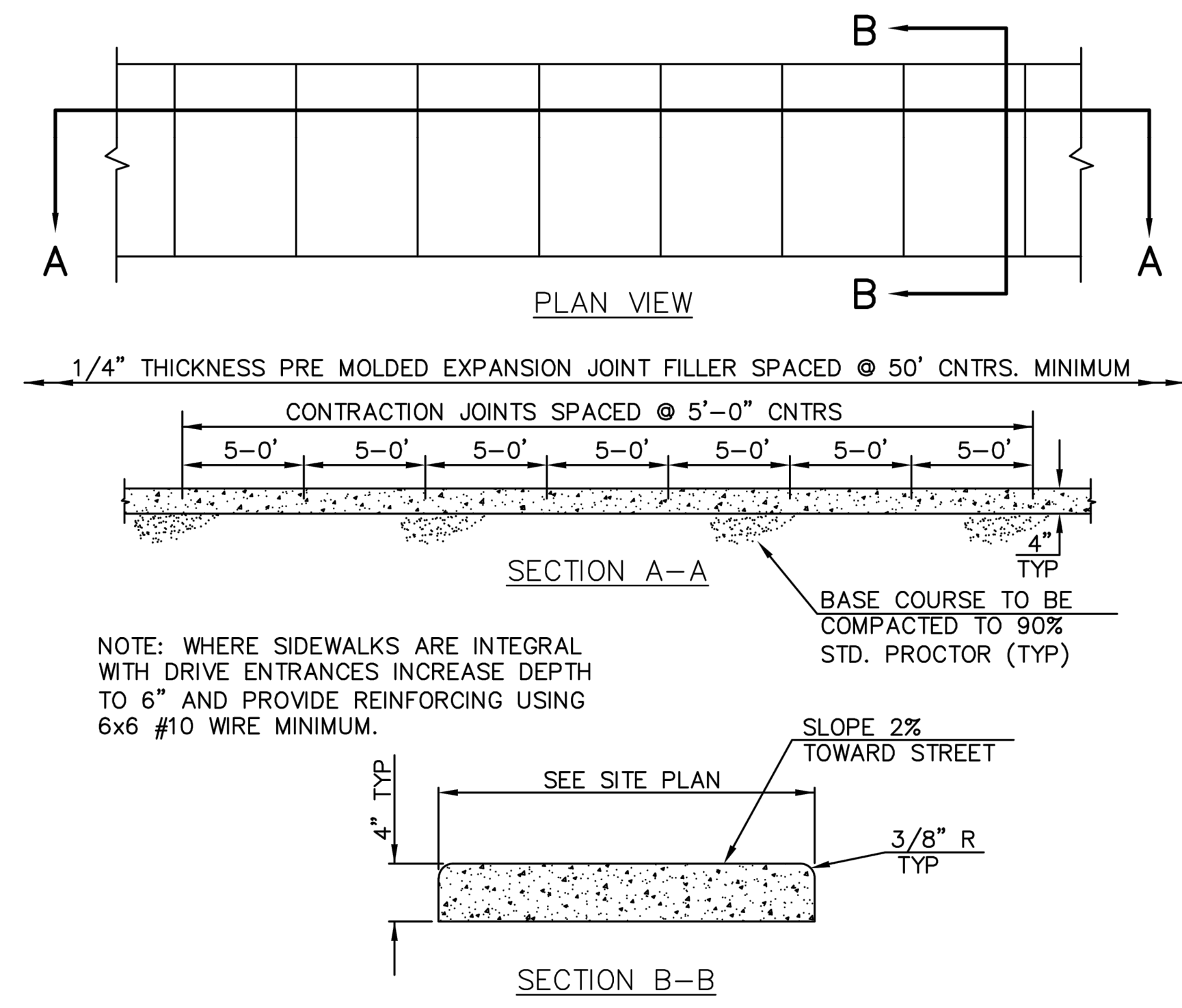

CONCRETE SIDEWALK CW2

NOTE: CONCRETE SHALL BE CLASS A WITH  $f'_c = 3000$  PSI.

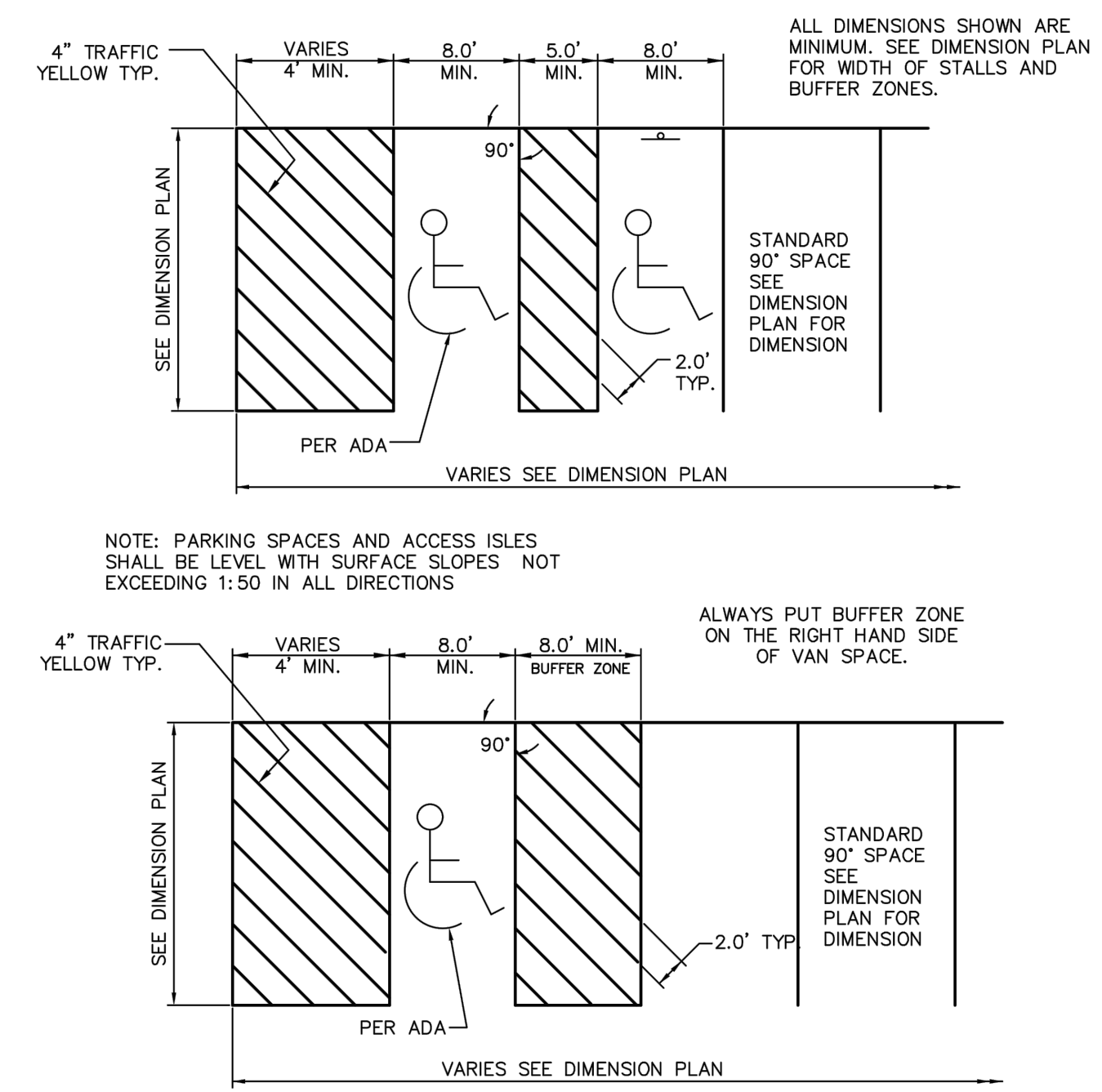

90° ACCESSIBLE & VAN ACCESSIBLE SPACE STRIPING PK1

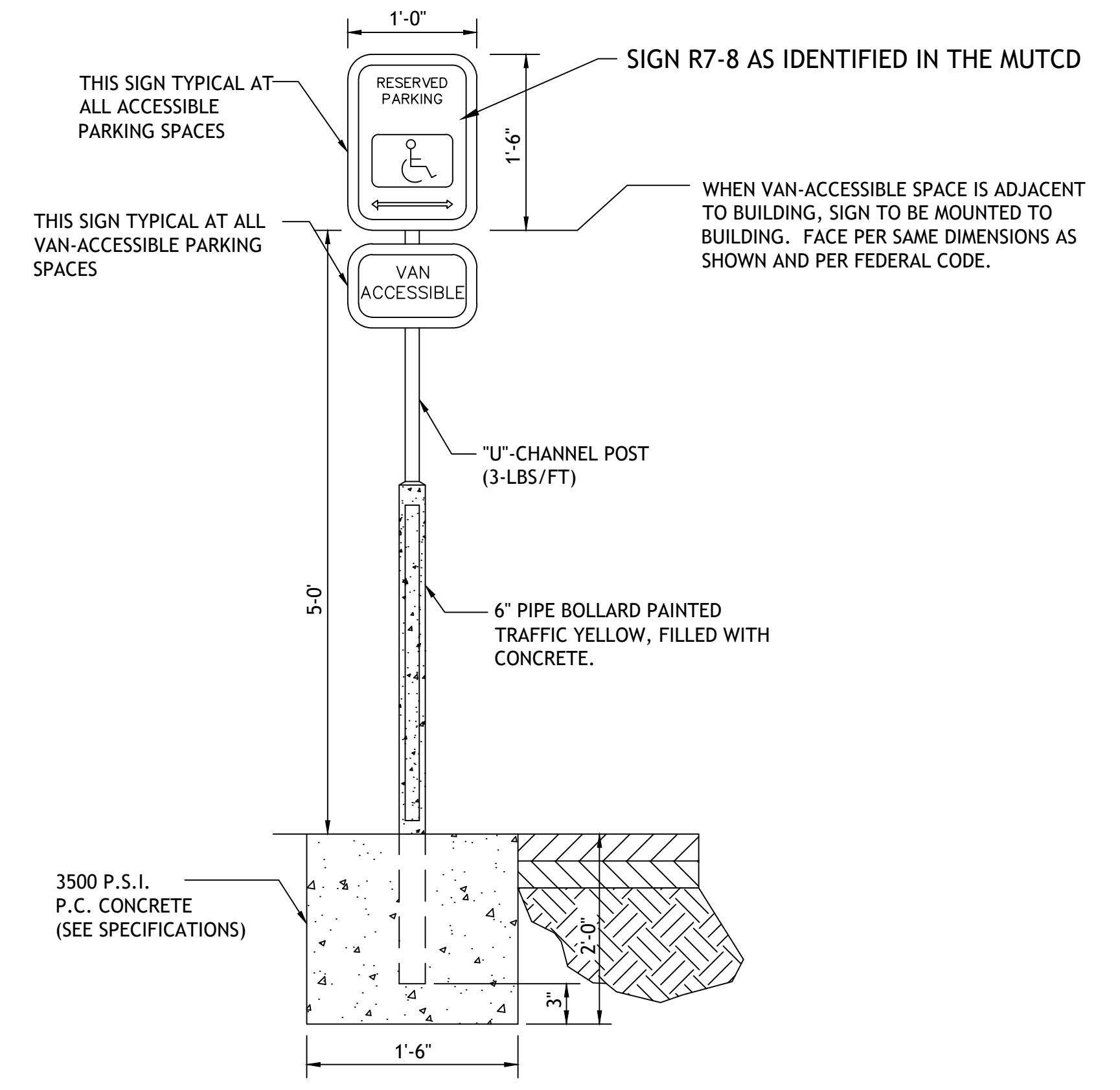

ACCESSIBLE PARKING SIGN PK2





Revisions  
2-18-21 CITY COMMENTS  
3-1-21 CITY COMMENTS

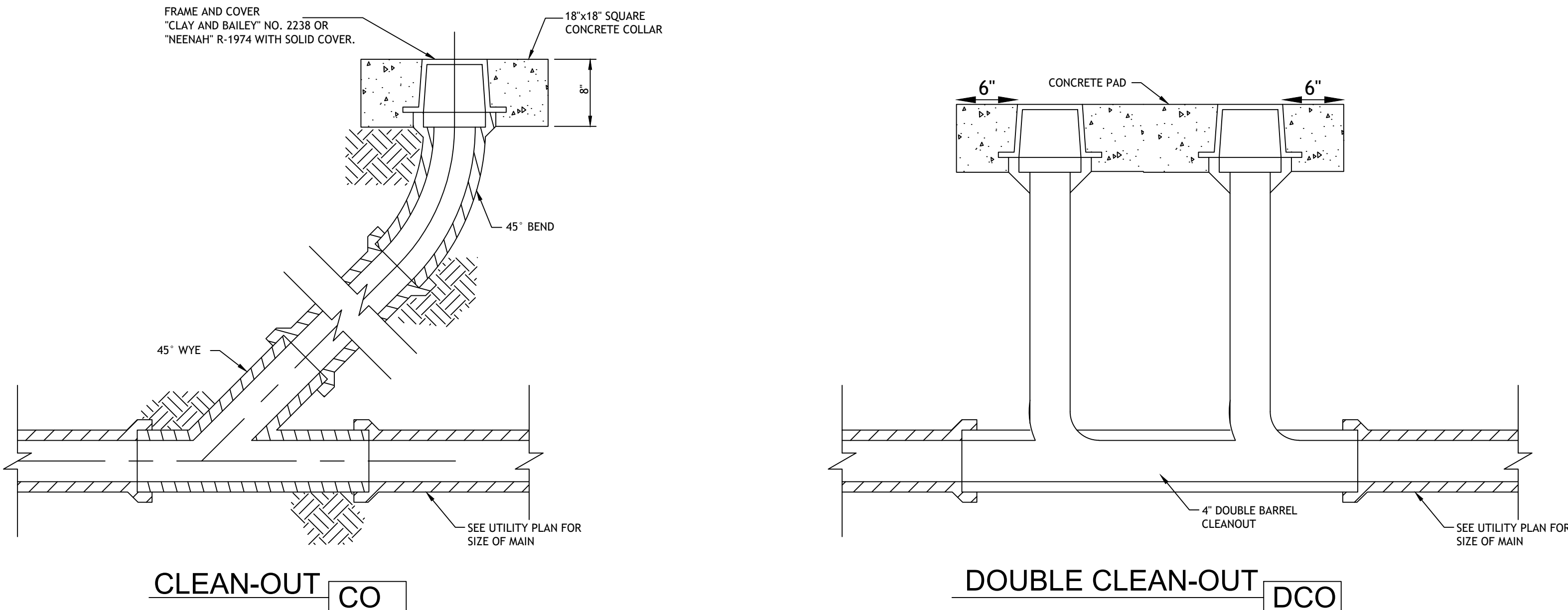
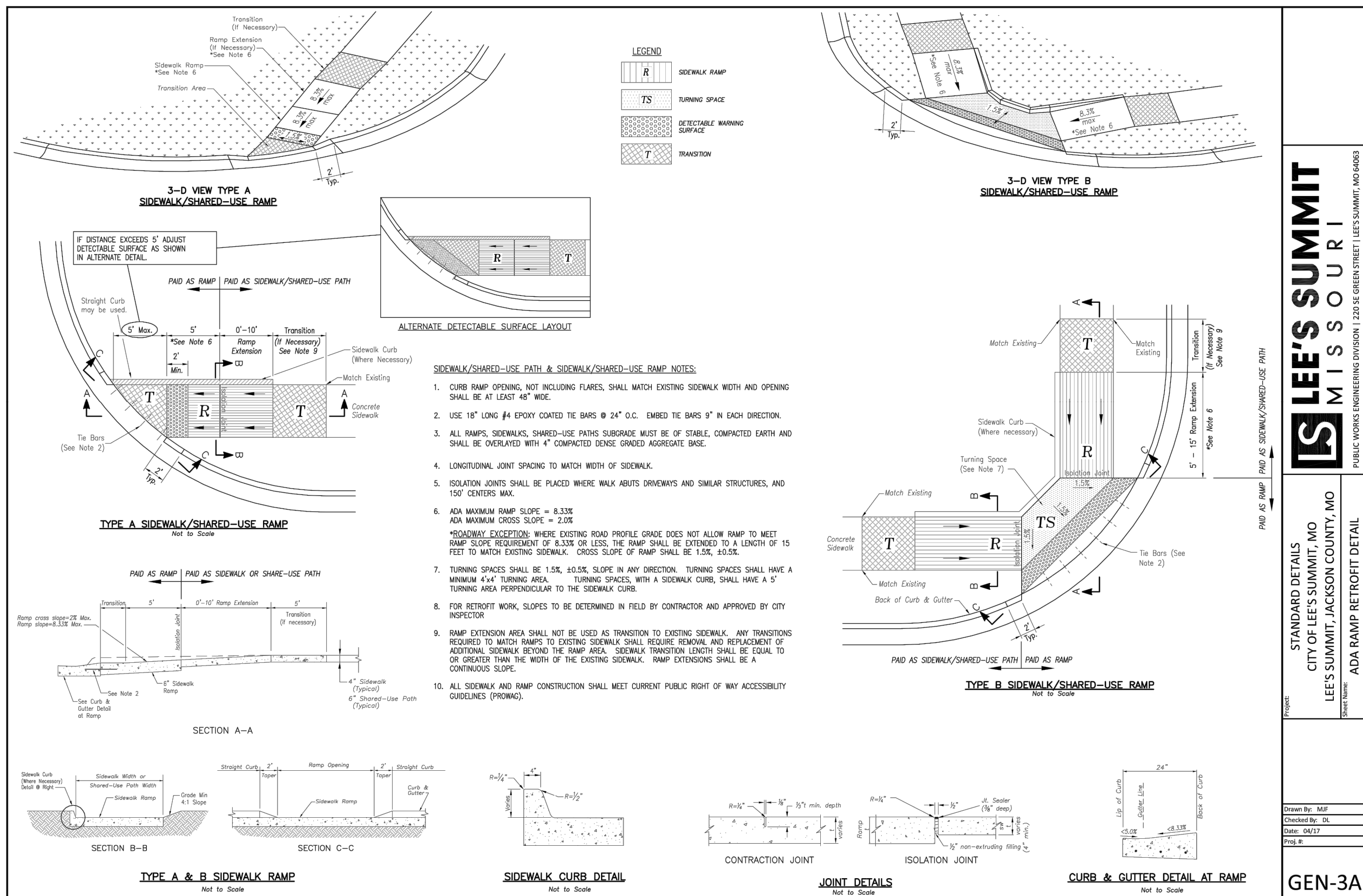
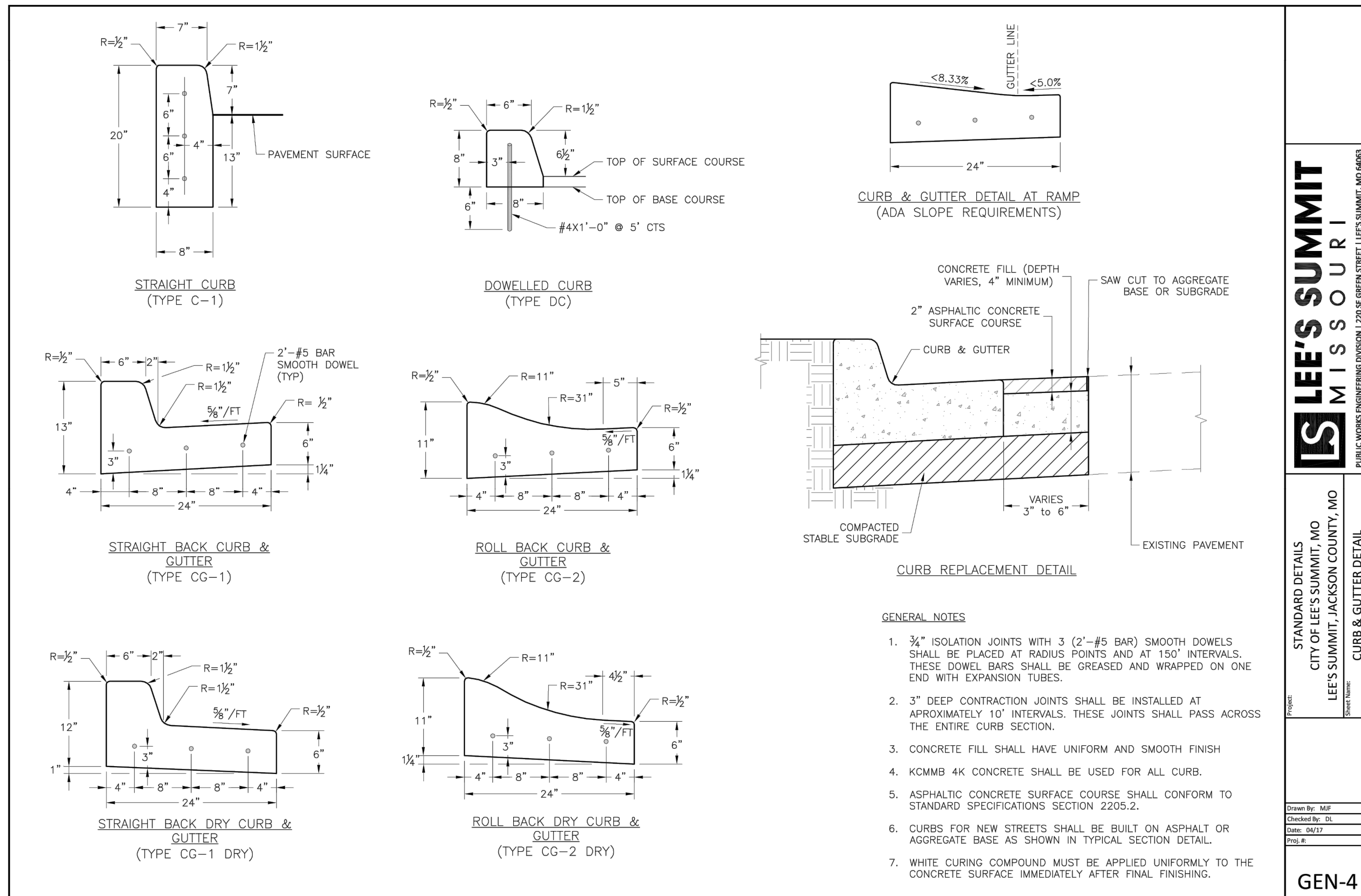
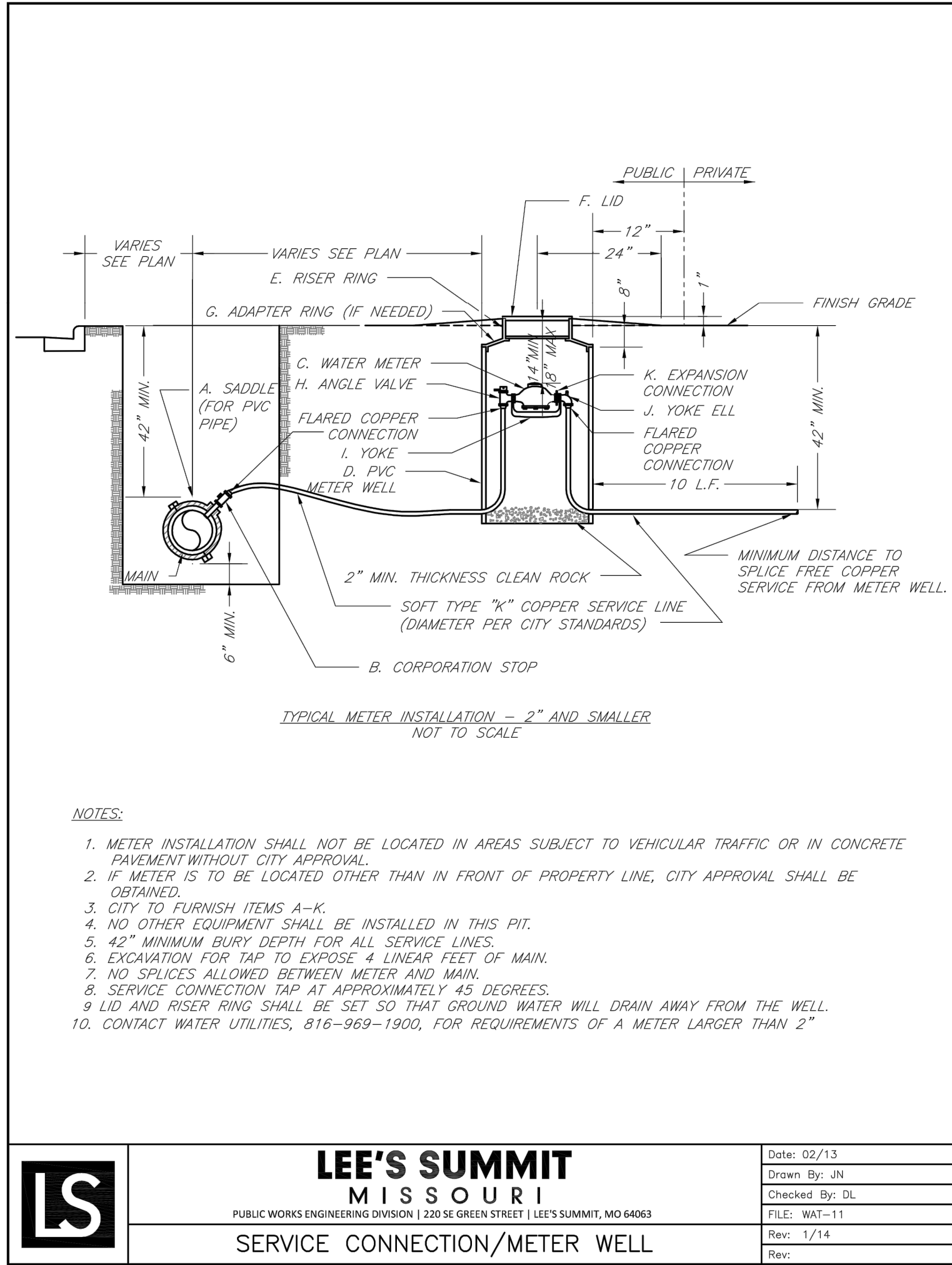
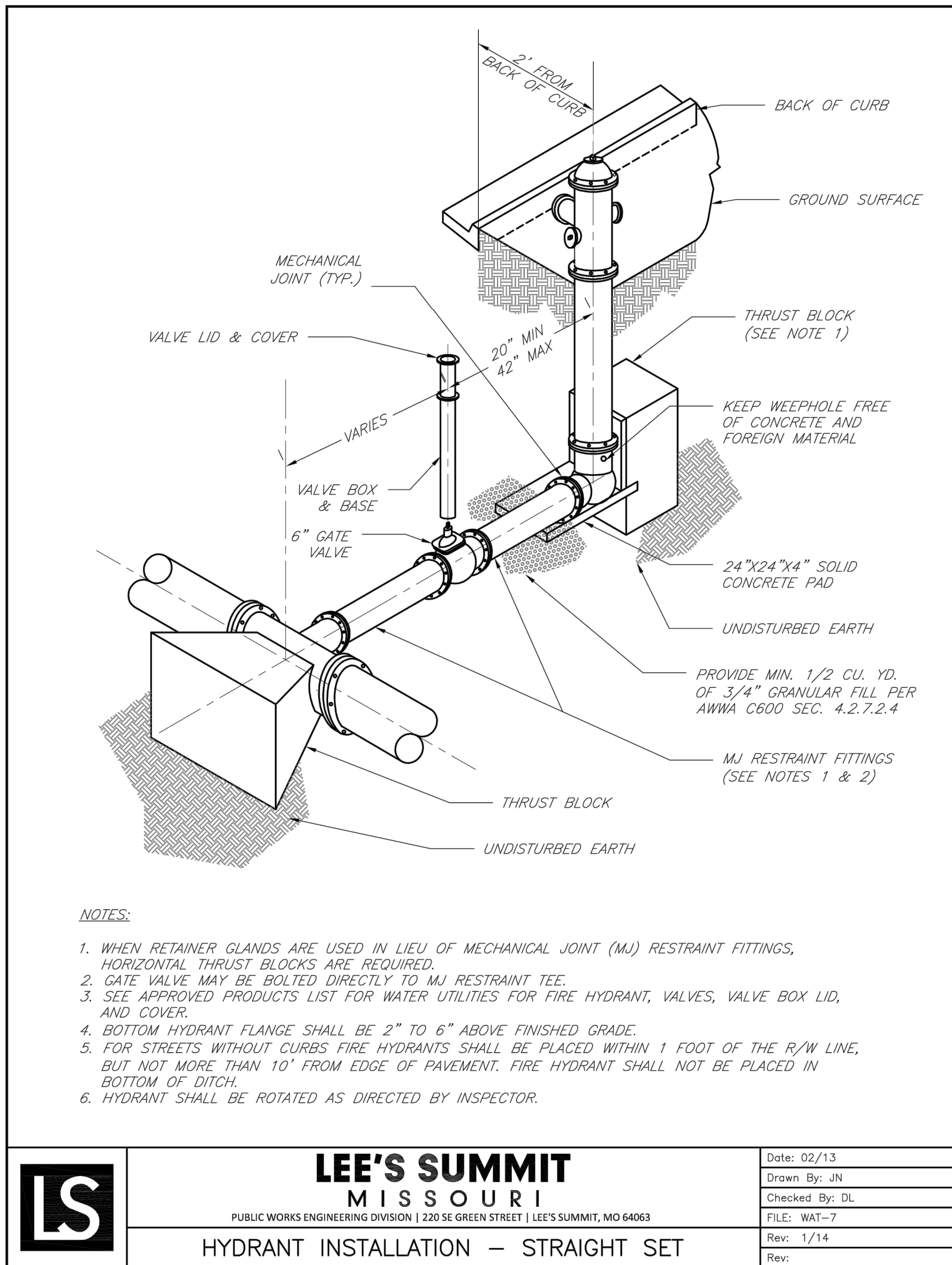



Drawings and/or Specifications are original proprietary work and property of the Engineer and intended specifically for this project. Use of items contained herein without consent of the Engineer is prohibited. Drawings illustrate best information available to the Engineer. Field verification of actual elements, conditions, and dimensions is required.

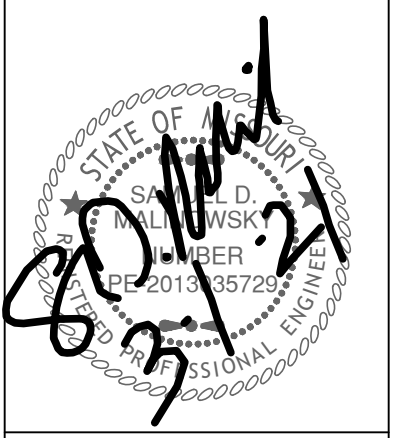

Revisions  
2-18-21 CITY COMMENTS  
3-1-21 CITY COMMENTS

C1 TRASH ENCLOSURE GATE ELEVATION  
SCALE: 1/4" = 1'-0"

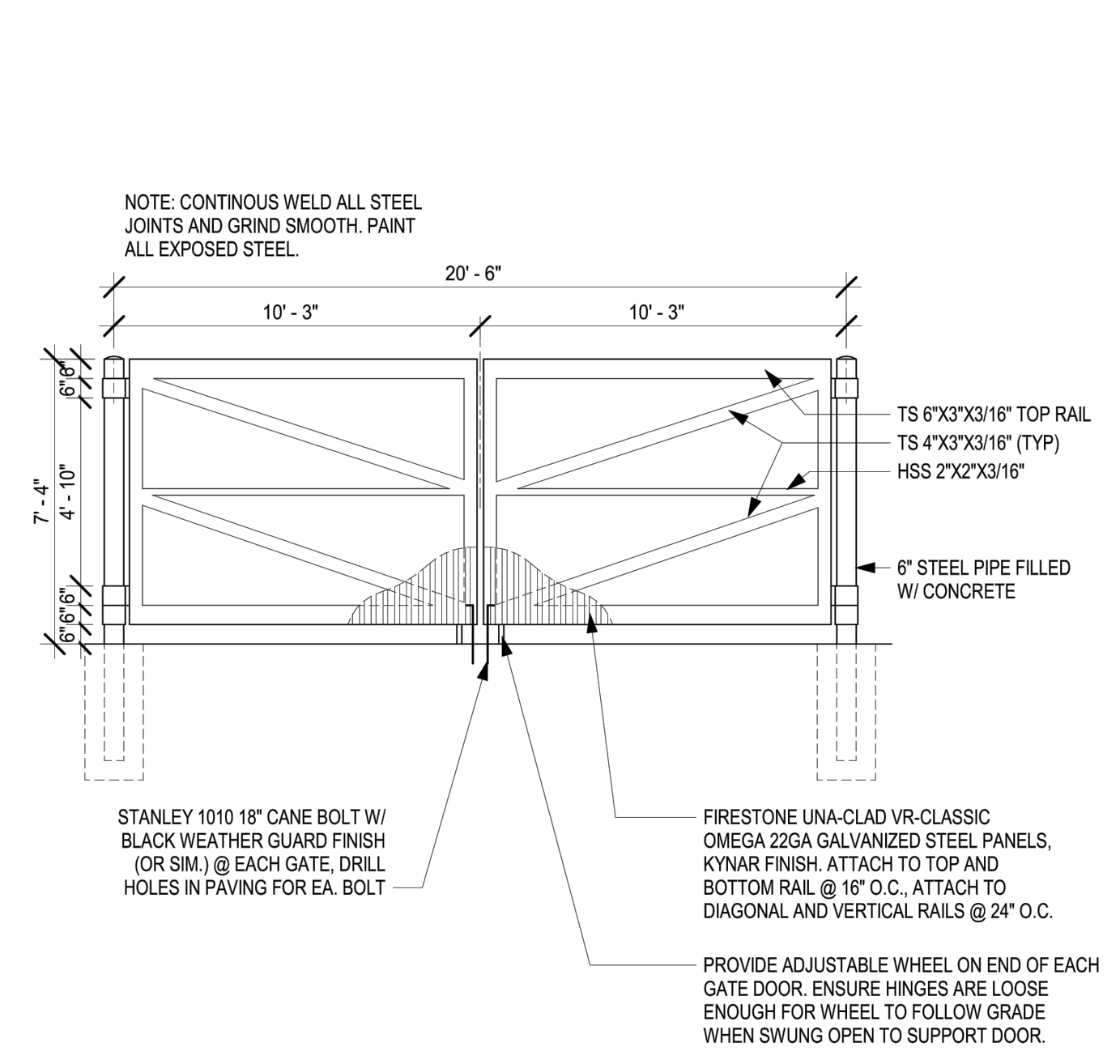

## TRASH ENCLOSURE

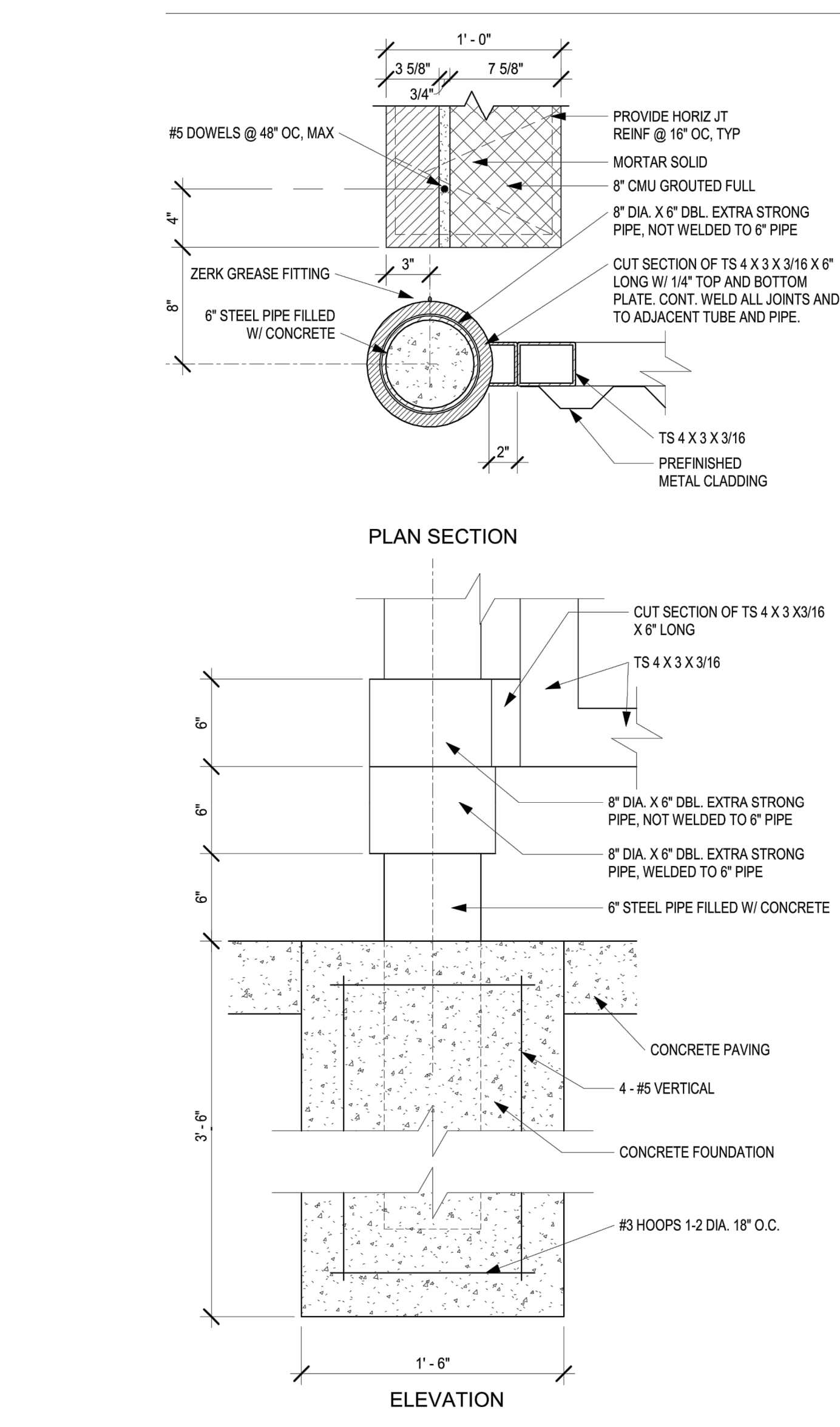
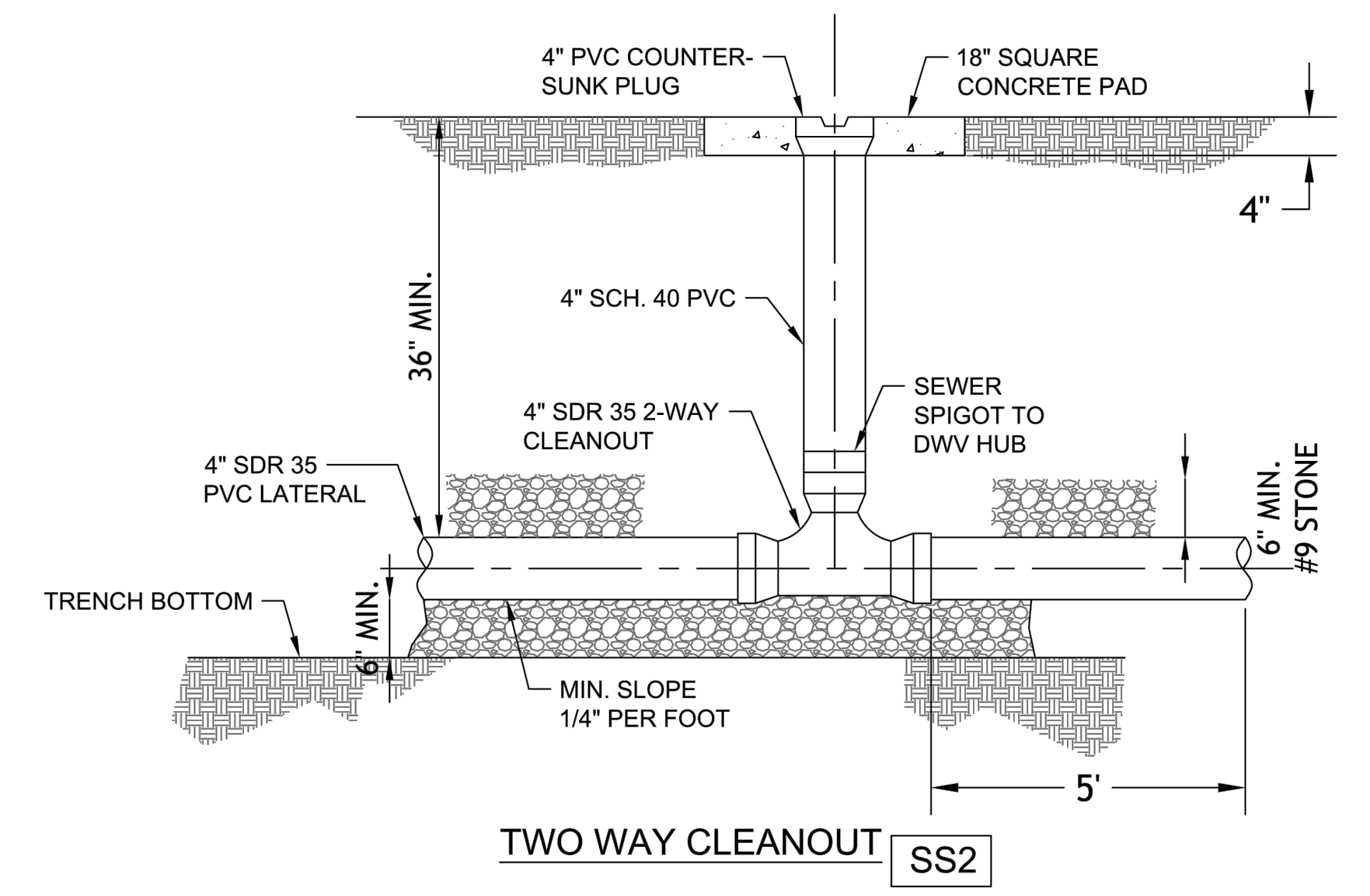
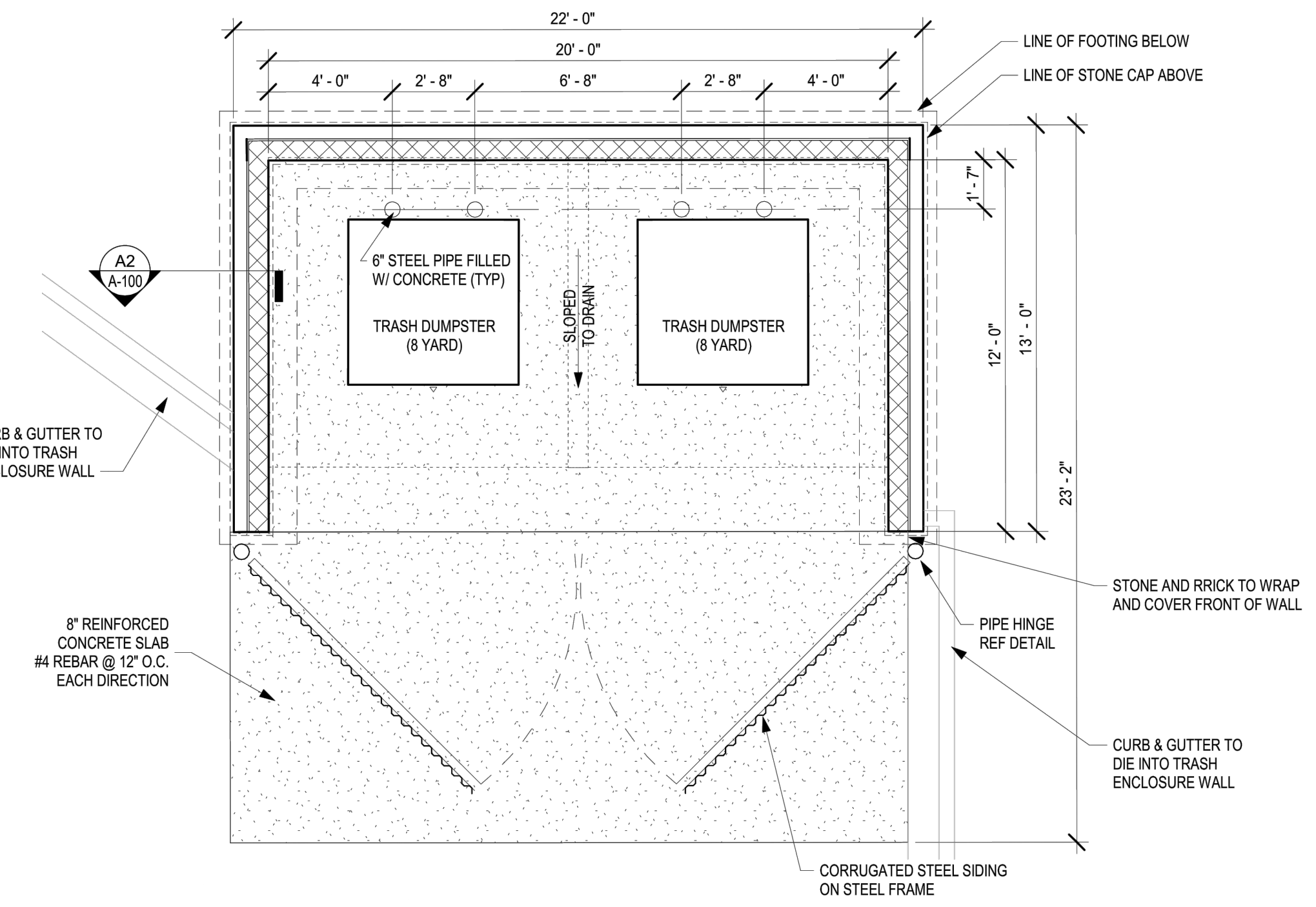

A1 ENCLOSURE GATE HINGE DETAIL  
SCALE: 1 1/2" = 1'-0"

C2 TRASH ENCLOSURE CAP DETAIL  
SCALE: 3" = 1'-0"

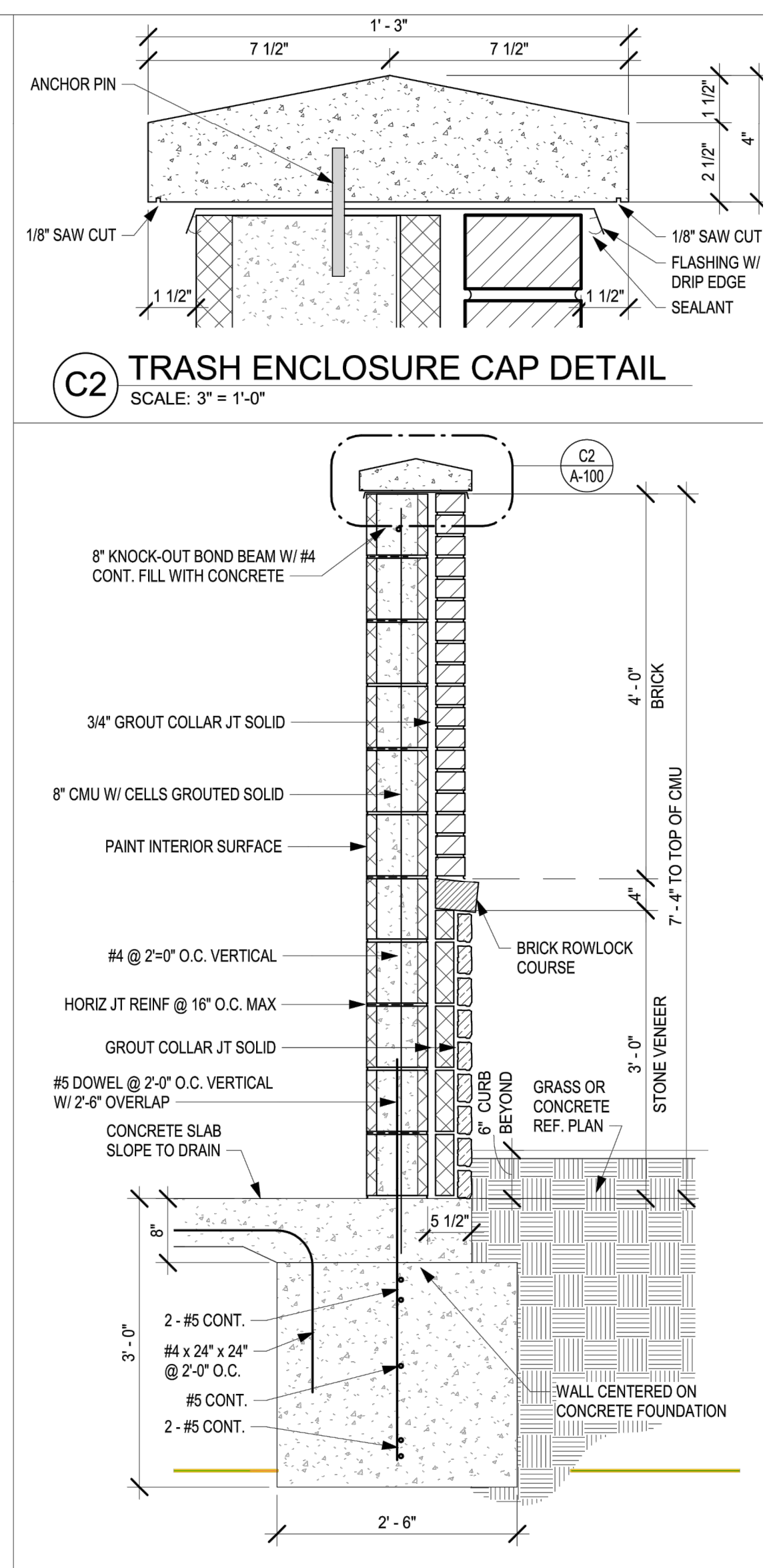

A2 TRASH ENCLOSURE WALL SECTION  
SCALE: 3/4" = 1'-0"

NOTES:  
BRICK- YANKEE HILL DARK IRON SPOT  
MORTAR- SPEC MIX SM770 (SUBMIT TO OWNER FOR APPROVAL)  
STONE- GLEN GEARY GLENN RIDGE BLACK/GRANITE

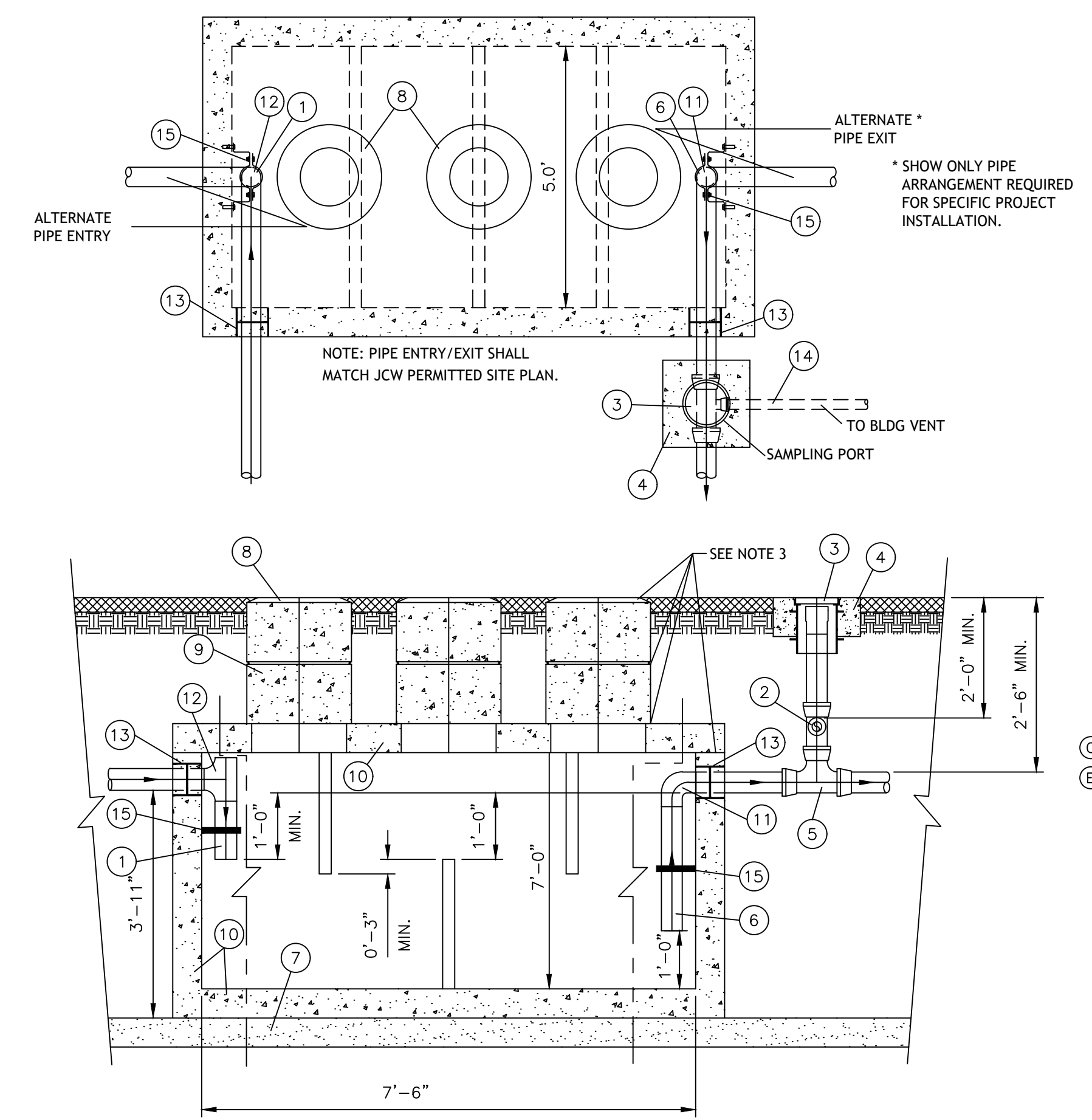

## GREASE INTERCEPTOR

GI

| GREASE INTERCEPTOR SCHEDULE |           |                  |               |          |         |          |          |           |
|-----------------------------|-----------|------------------|---------------|----------|---------|----------|----------|-----------|
| MANUFACTURER                | MODEL NO. | CAPACITY US gal. | FULL WT (LBS) | LENGTH L | WIDTH W | HEIGHT H | INLET FL | OUTLET FL |
| OLD CASTLE                  | Q-1500    | 1500             | 20,255        | 90"      | 60"     | 84"      | 977.4    | 977.4     |

NOTE: REINFORCED TANK WITH MESH THROUGHOUT. REINFORCED LID FOR DRIVE AREA. 4000 LB CONCRETE

STREETS OF W. PRYOR  
LOT 2  
LEES SUMMITT, MO.



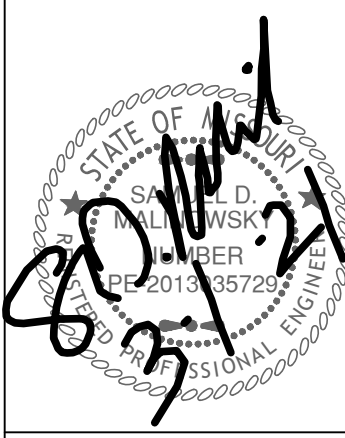

Revisions  
2-18-21 CITY COMMENTS  
3-1-21 CITY COMMENTS

STREETS OF W. PRYOR  
LOT 2  
LEES SUMMITT, MO.

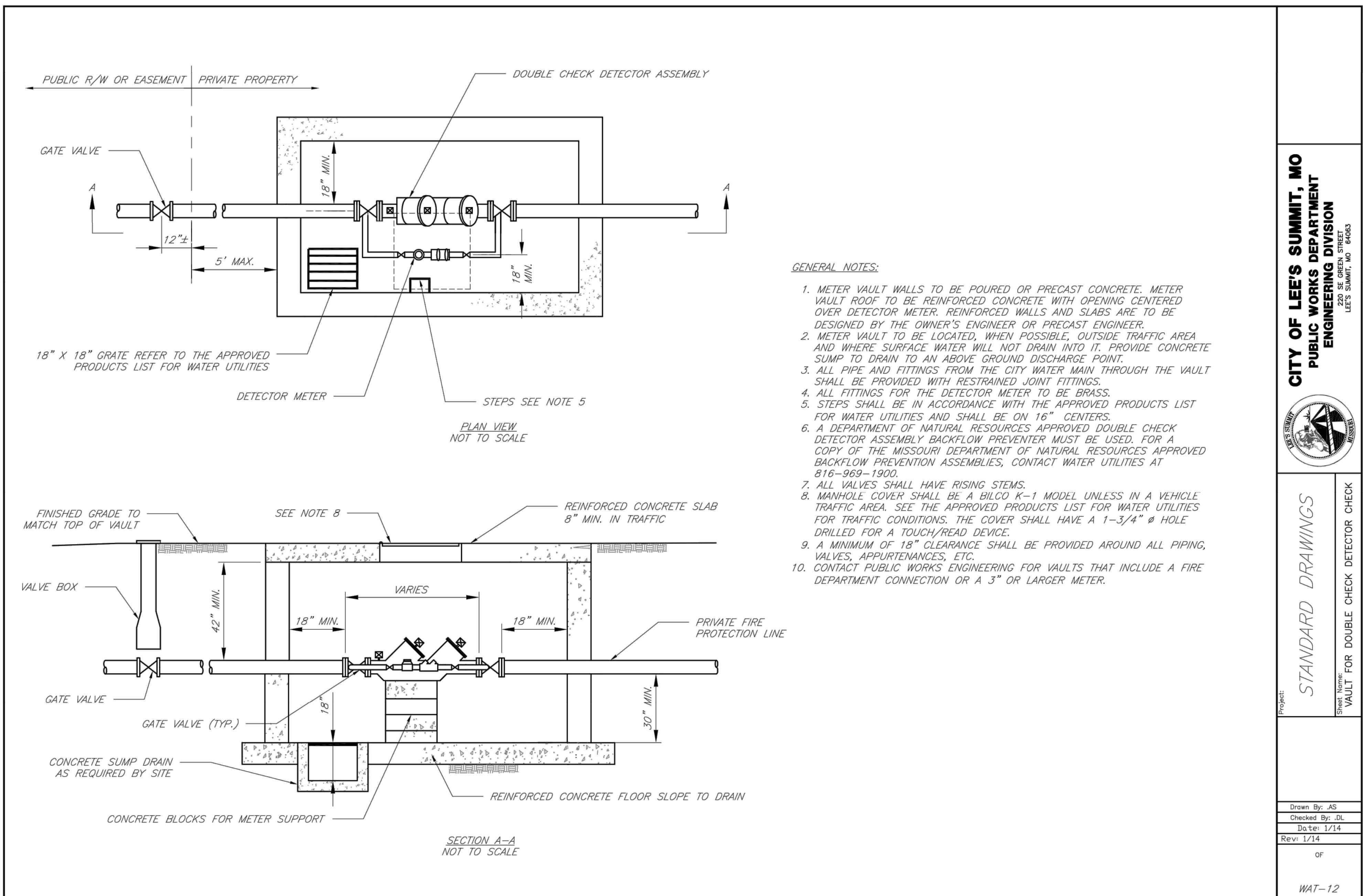



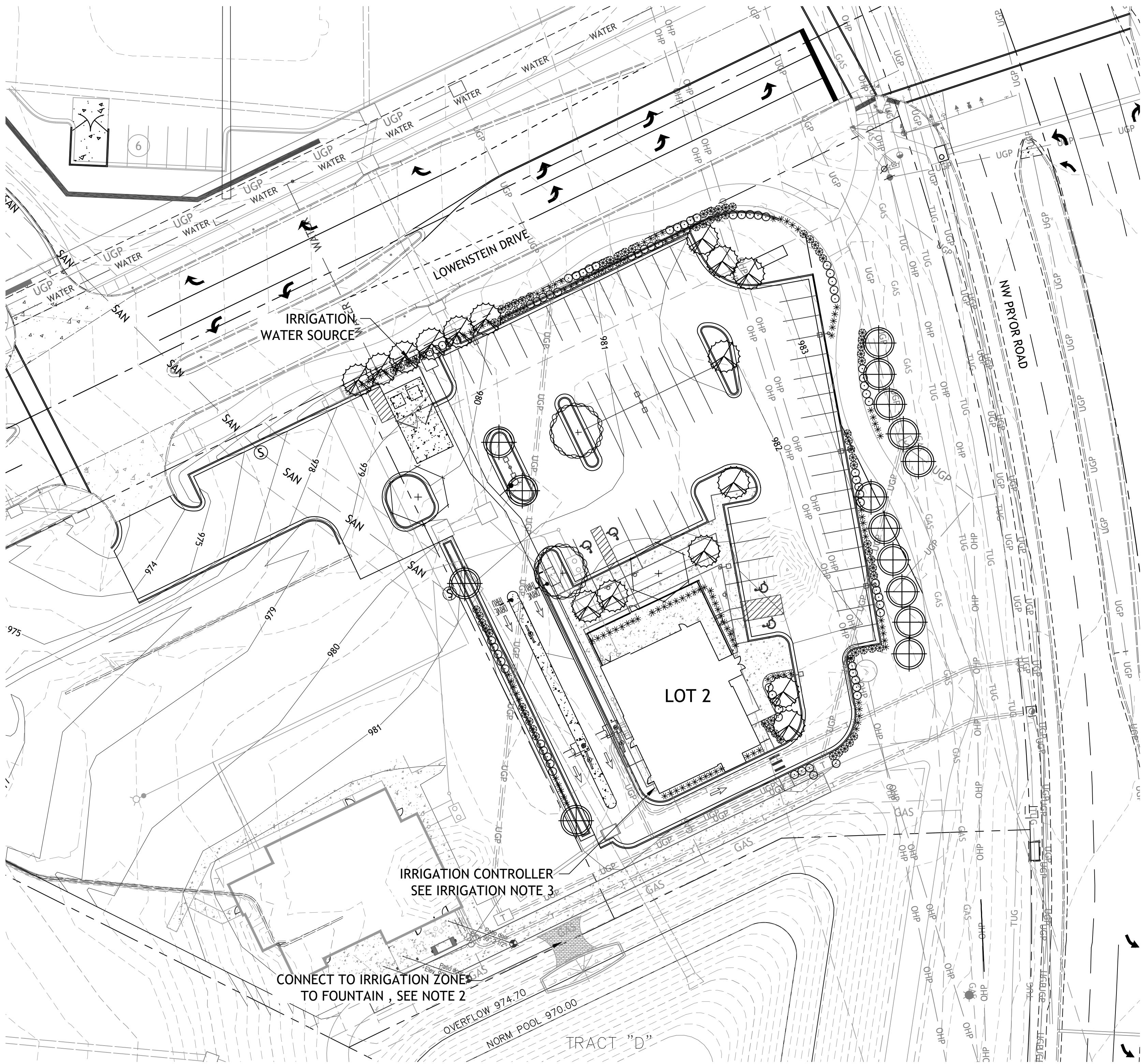

LOT 2 SITE DATA:

|                           |                            |
|---------------------------|----------------------------|
| LOWENSTEIN                | 277'                       |
| REQUIRED:                 |                            |
| STREET TREES 1/30'        | = 9                        |
| PARKING LOT SHRUBS 12/40' | = 83                       |
| PROVIDED:                 |                            |
| SHADE TREES               | = 0                        |
| ORNAMENTALS               | = 9                        |
| SHRUBS                    | = 83                       |
| PRYOR ROAD                | 333'                       |
| REQUIRED:                 |                            |
| STREET TREES 1/30'        | = 11                       |
| PARKING LOT SHRUBS 12/40' | = 100                      |
| PROVIDED:                 |                            |
| SHADE TREES               | = 0 (OVERHEAD POWER LINES) |
| ORNAMENTALS               | = 11                       |
| SHRUBS                    | = 100                      |
| INTERIOR PARKING          |                            |
| TOTAL PARKING SURFACE =   | 31,269 sf                  |
| REQUIRED                  |                            |
| 5% LANDSCAPE AREA         | = 1,563 sf                 |
| PROVIDED                  | = 1,585 sf                 |
| OPEN SPACE TREES          |                            |
| TOTAL SITE                | 1.63ac (71,216sf)          |
| BUILDING AREA             | 3,200sf                    |
| OPEN SPACE                | 68,016sf                   |
| REQUIRED                  |                            |
| 1 / 5,000sf               | = 14                       |
| PROVIDED                  |                            |
| SHADE TREES               | = 4                        |
| ORNAMENTALS               | = 11                       |
| OPEN SPACE SHRUBS         |                            |
| REQUIRED                  |                            |
| 2 / 5,000sf               | = 27                       |
| PROVIDED                  | = 88                       |

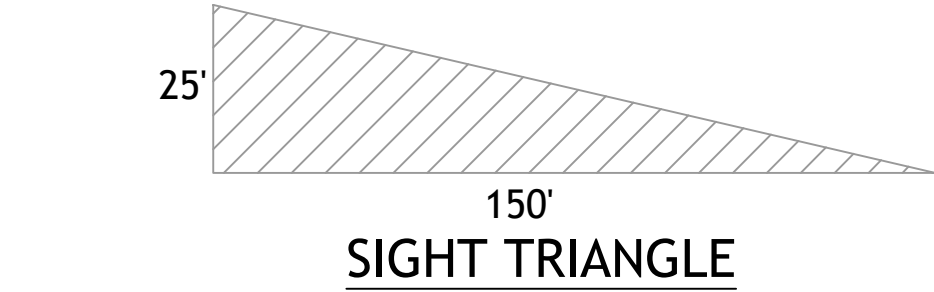

LANDSCAPE NOTES  
CONTRACTOR REQUIRED TO LOCATE ALL UTILITIES BEFORE INSTALLATION TO BEGIN.

Contractor shall verify all landscape material quantities and shall report any discrepancies to the Landscape Architect prior to installation.

No plant material substitutions are allowed without Landscape Architect or Owners approval.

Contractor shall guarantee all landscape work and plant material for a period of one year from date of acceptance of the work by the Owner. Any plant material which dies during the one year guarantee period shall be replaced by the contractor during normal planting seasons.

Contractor shall be responsible for maintenance of the plants until completion of the job and acceptance by the Owner.

All plant material shall be specimen quality stock as determined in the "American Standards For Nursery Stock" published by The American Association of Nurseryman, free of plant diseases and pest, of typical growth of the species and having a healthy, normal root system.

Sizes indicated on the plant list are the minimum, acceptable size. In no case will sizes less than specified be accepted.

All shrub beds within lawn areas to receive a manicured edge.

All shrub beds shall be mulched with 3" of shredded cedar mulch.

All areas to be fertilized & sodded with a Turf-Type-Tall Fescue seed blend.

IRRIGATION NOTE

- Successful landscape contractor shall be responsible for design that complies with minimum irrigation requirements, and installation of an irrigation system. Irrigation system to be approved by the owner before starting any installation.
- Irrigation system shall provide a constant on on zone for fountain
- Irrigation controller to be mounted on outside wall of building. Provide temporary support prior to building construction.

Typical Utility Box Screening Details

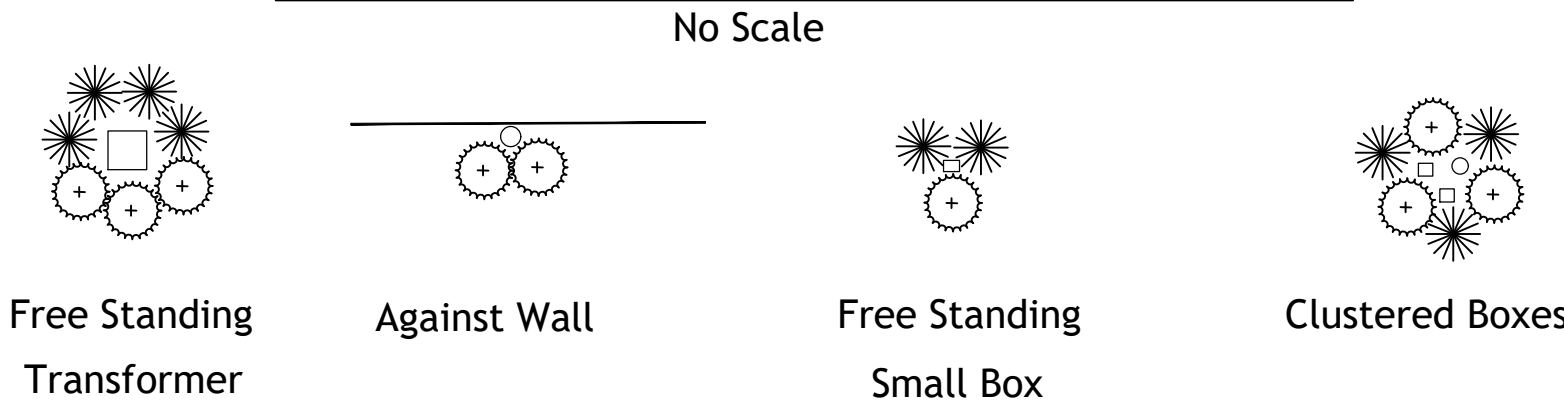

UTILITY BOXES SHALL BE CLUSTERED AS MUCH AS POSSIBLE

| Shrub List |          |                            |                                     |            |           |         |
|------------|----------|----------------------------|-------------------------------------|------------|-----------|---------|
| Symbol     | Quantity | Common Name                | Botanical Name                      | Size       | Condition | Spacing |
|            | 75       | Seagreen Juniper           | Juniperus Chinensis 'Seagreen'      | 18"-24"sp. | Cont.     | 4'o.c.  |
|            | 80       | Dwarf Winged Euonymus      | Euonymus Alatus 'Compactus'         | 18"-24"sp. | Cont.     | 4'o.c.  |
|            | 118      | Morning Light Maiden Grass | Miscanthos Sinensis 'Morning Light' | 18"-24"sp. | Cont.     | 4'o.c.  |

| Tree List |          |                     |                                 |        |           |          |
|-----------|----------|---------------------|---------------------------------|--------|-----------|----------|
| Symbol    | Quantity | Common Name         | Botanical Name                  | Size   | Condition | Spacing  |
|           | 2        | October Glory Maple | Acer Rubrum 'October Glory'     | 3" cal | BB        | As Shown |
|           | 2        | Skyline Honeylocust | Gleditsia Triacanthos 'Skyline' | 3" cal | BB        | As Shown |
|           | 16       | Golden Raintree     | Koelreuteria Paniculata         | 3"cal  | BB        | As Shown |
|           | 15       | Golden Raintree     | Koelreuteria Paniculata         | 3"cal  | BB        | As Shown |

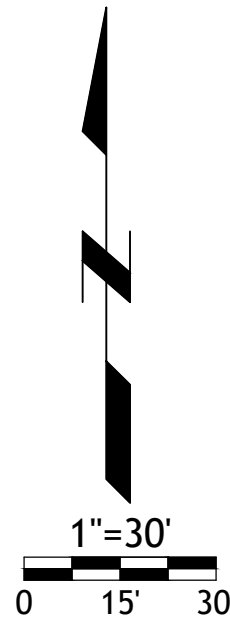
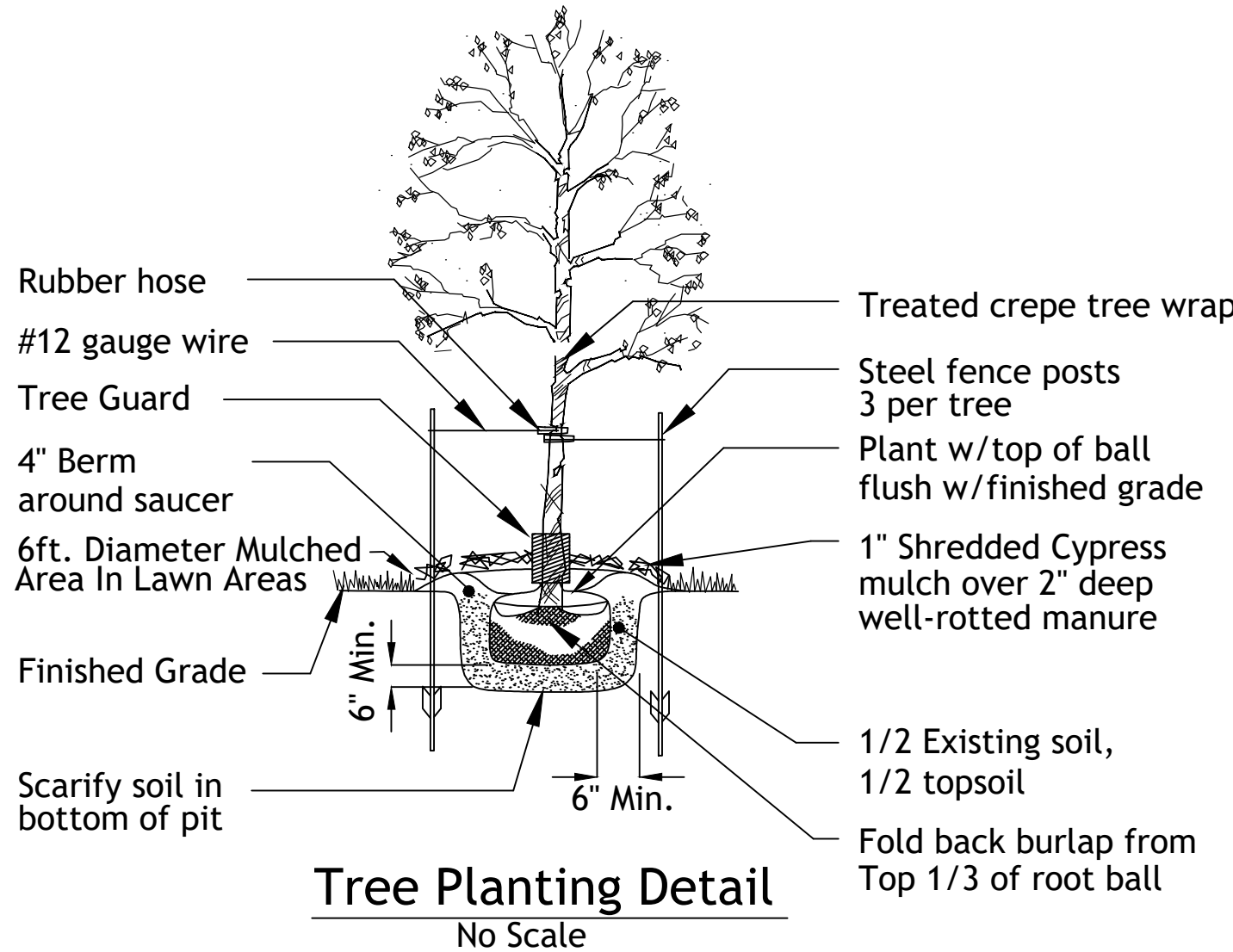
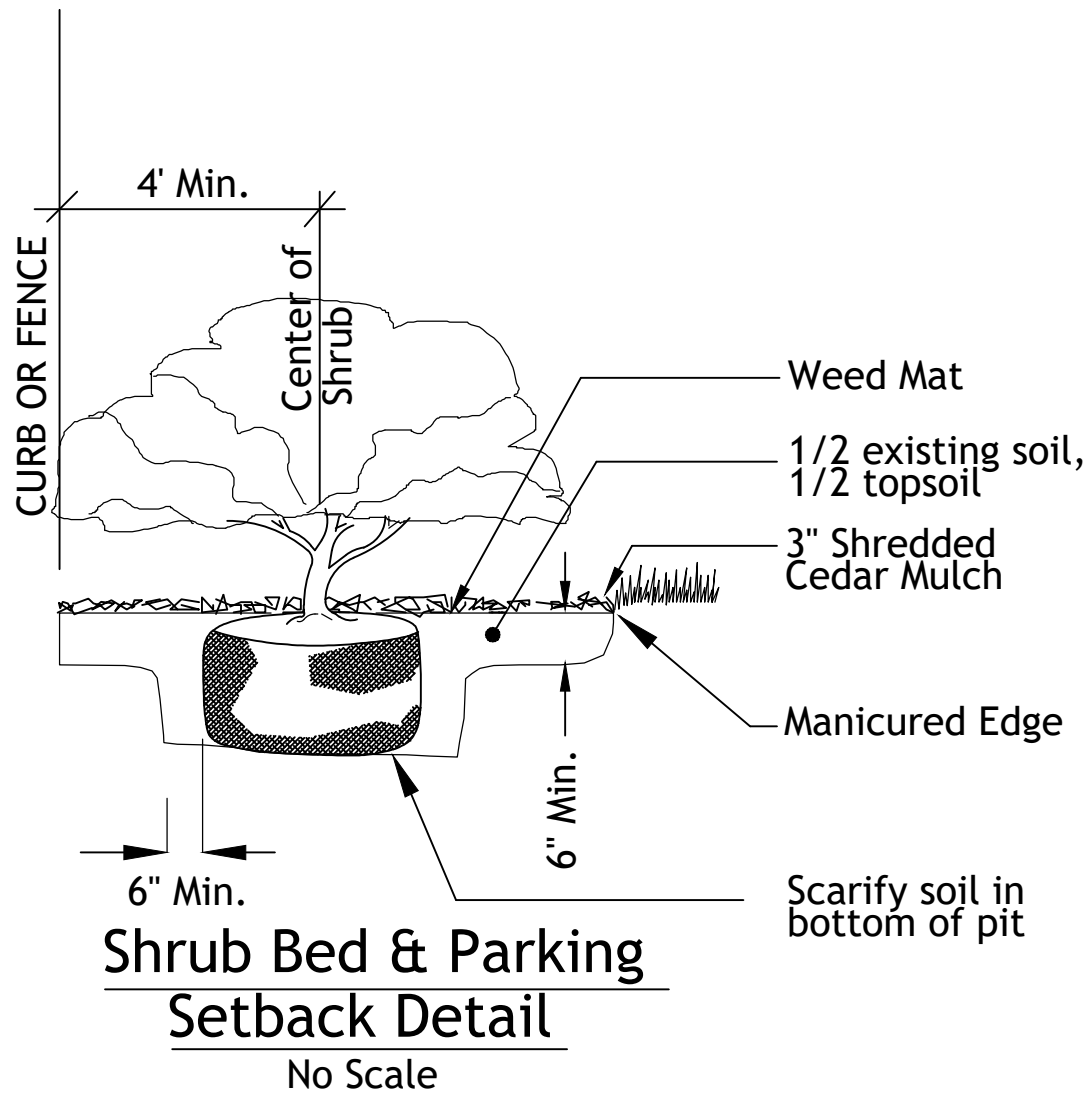

STREETS OF W. PRYOR  
LOT 2  
LEES SUMMITT, MO.

sheet  
C14.0  
Civil  
LANDSCAPE  
permit  
11 JANUARY 2021

RELEASE FOR  
CONSTRUCTION  
AS NOTED ON PLANS REVIEW  
DEVELOPMENT SERVICES  
SM Engineering  
5507 High Meadow Circle  
Manhattan Kansas, 66503  
smcivilengr@gmail.com  
785.341.9747

Drawings and/or Specifications are original  
proprietary work and property of the  
Engineer and intended specifically for this  
project. Use of items contained herein  
without consent of the Engineer is  
prohibited. Drawings illustrate best  
information available to the Engineer. Field  
verification of actual elements, conditions,  
and dimensions is required.



Revisions  
2-18-21 CITY COMMENTS  
3-1-21 CITY COMMENTS