

DESCRIPTION: 5A

DESCRIPTION: 5B

OIL/GAS WELL NOTE:

PROJECT BENCHMARK:

ALTA SURVEY CONTROL BENCHMARK: CHISELED "=" ON NE CORNER OF CURB INLET NEAR THE SOUTHWESTERLY PROPERTY LINE OF THE PROPERTY. ELEV. 986.78'

FLOOD NOTE:

According to the Flood Insurance Rate Map of FEMA panel 409 of 625 for map number 20095C0409G dated January 20, 2017 and panel 417 of 625 for map number 29095C0417G dated January 20, 2017, the project lies outside of any identified FEMA floodplain.

OWNER/DEVELOPER:

UNIVERSITY OF MASSACHUSETTS
FOND INC.
1 BEACON STREET 32ND FLOOR
BOSTON, MA 02108

DEVELOPER:

OAK VIEW CAPITAL PARTNERS, LLC
201 HAWKS RIDGE TRAIL
COLLEYVILLE, TX 76034
p 214-460-8442

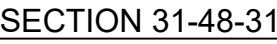

LOCATION MAP
SCALE 1" = 2000'

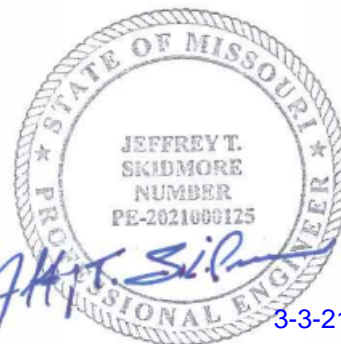

OAKVIEW - LOT 5B
PRIVATE WATER MAIN EXTENSION
ONE DOUGLAS RD AND NW VICTORIA DR
LEE'S SUMMIT, MISSOURI

REVISION DATE	DESCRIPTION
1. 3-21	Clarified Fire Hydrant callout
2.	
3.	
4.	
5.	
6.	
7.	
8.	



WATER LINE PLAN AND PROFILE

SHEET

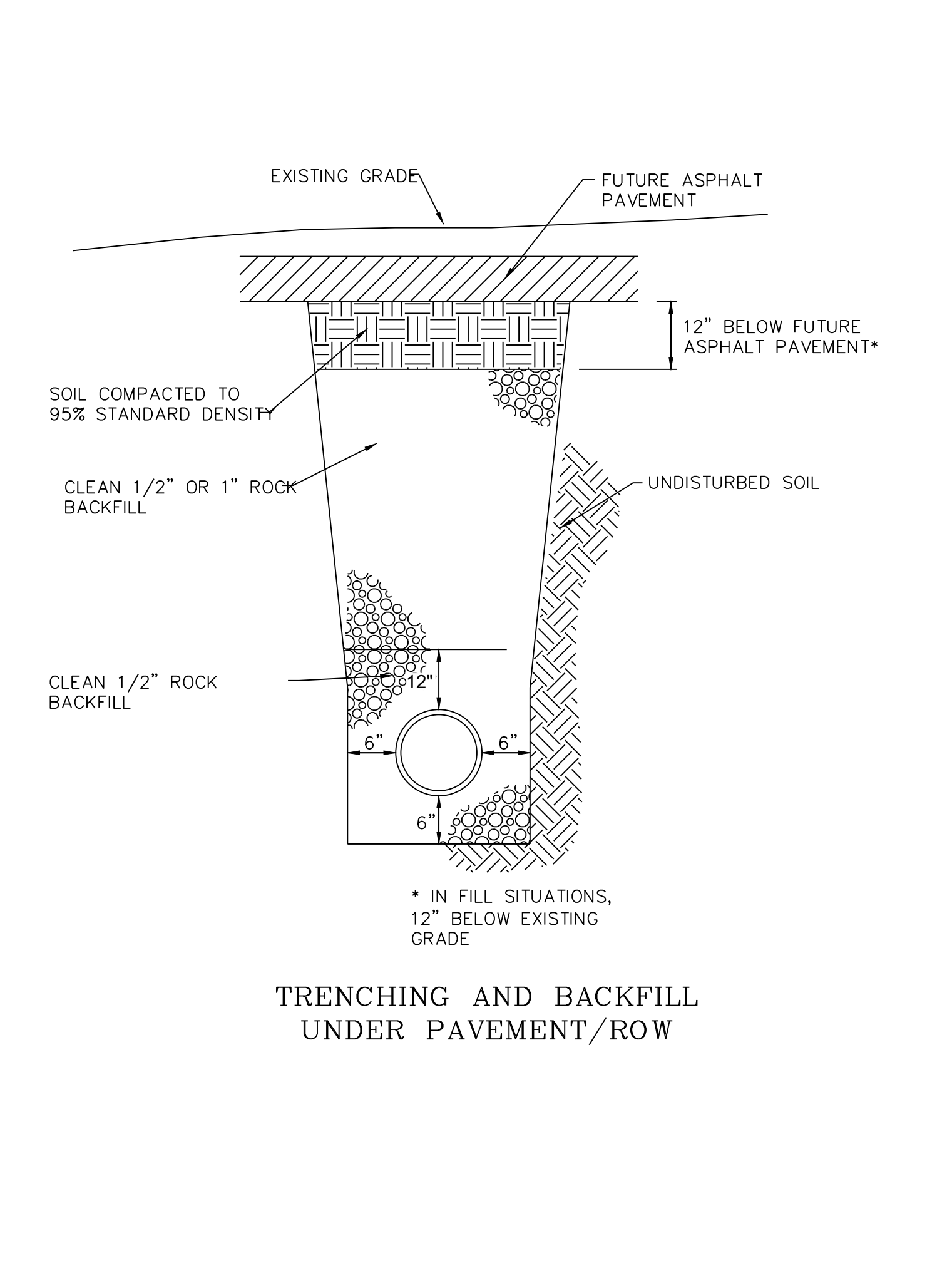
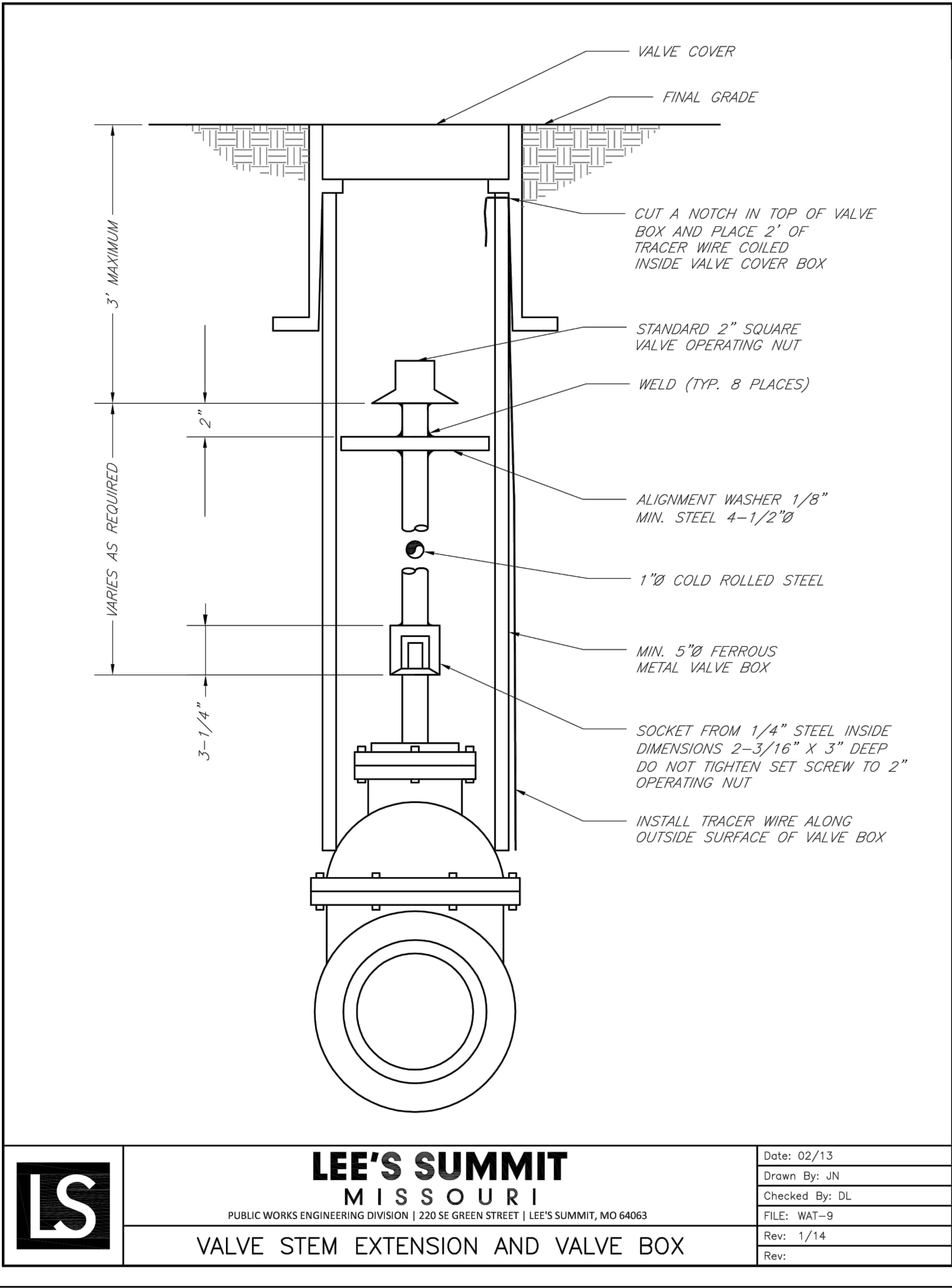
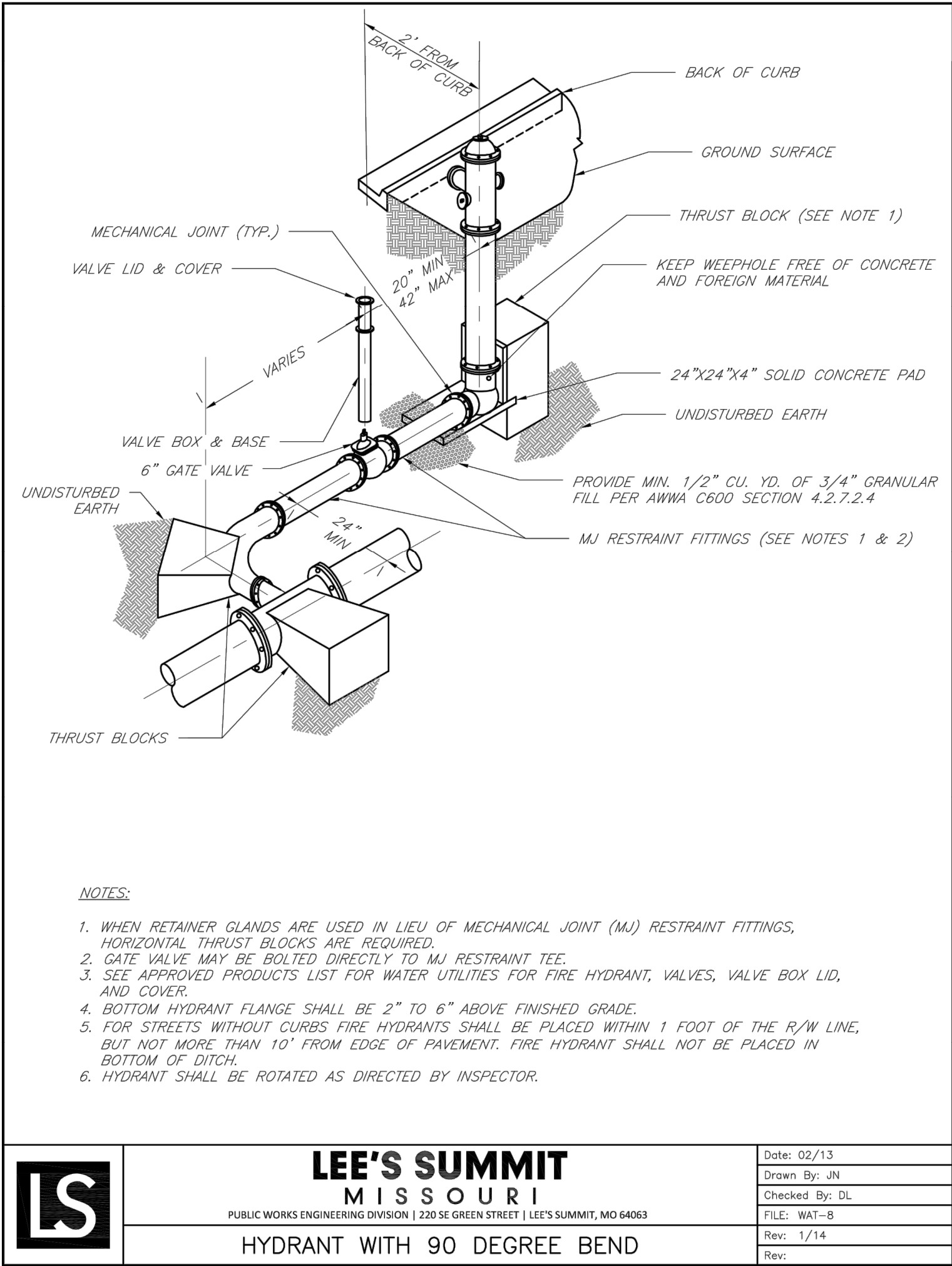
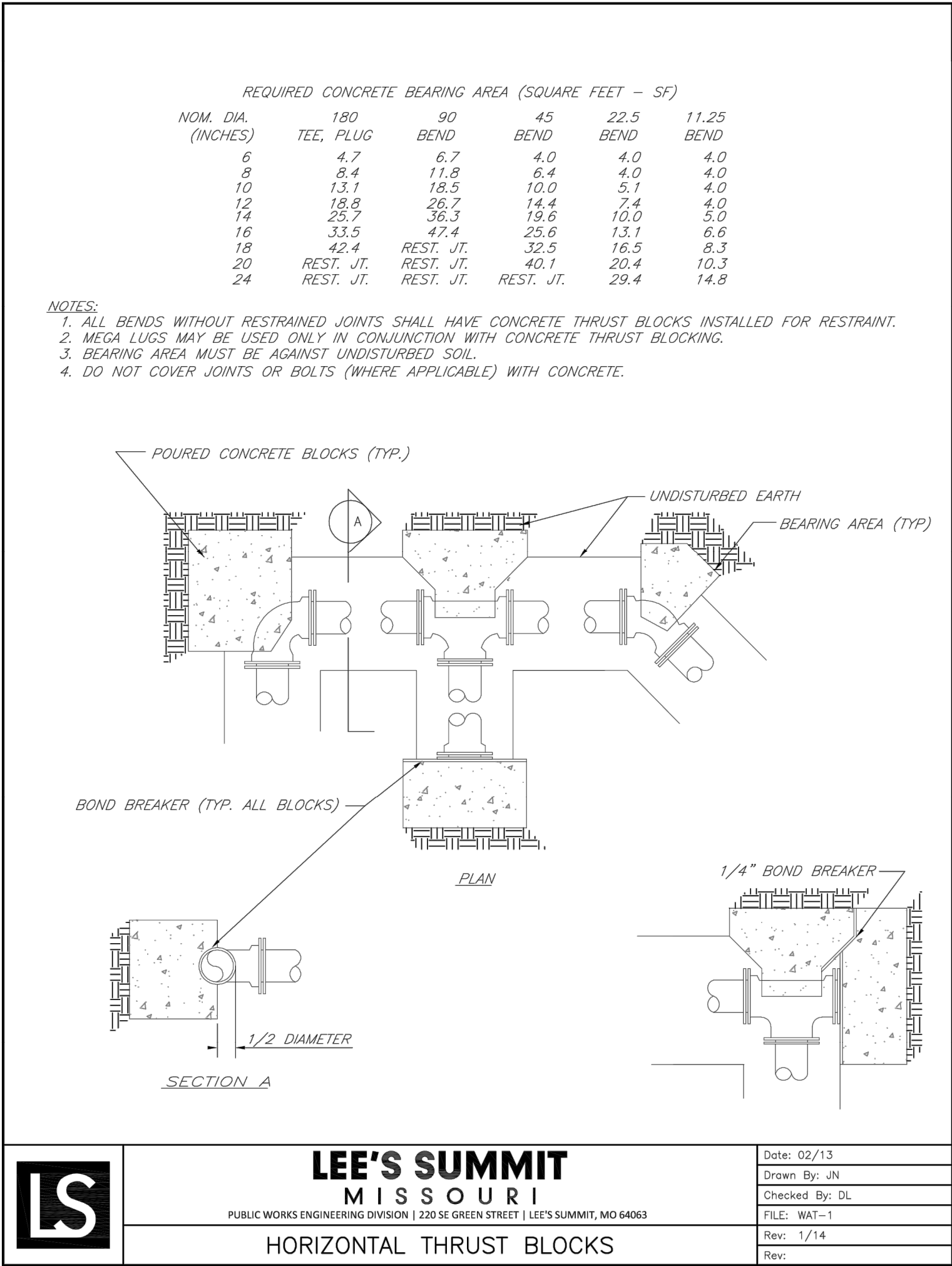
C1.0
OF



SCHLAGEL & ASSOCIATES, P.A.
Engineers • Planners • Surveyors • Landscape Architects
14920 West 107th Street • Lenexa, Kansas 66215
(913) 492-5158 • Fax: (913) 492-8400
WWW.SCHLAGELASSOCIATES.COM
Missouri State Certificates of Authority
#E2002003600-F #LAC2001005237 #LS2002008659-F



OAKVIEW - LOT 5B
PRIVATE WATER MAIN EXTENSION
NE DOUGLAS RD AND NW VICTORIA DR
LEE'S SUMMIT, MISSOURI

REVISION DATE	DESCRIPTION
3-3-21	Clarified fire hydrant callout

DRAWN BY:	CHECKED BY:	DATE PREPARED:	PROJ. NUMBER:
JTS/SGF	MAB	02-19-2021	20-123

CITY STANDARD WATER DETAILS

SHEET
C2.0
OF