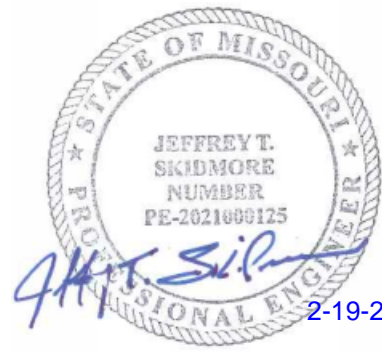

PRIVATE WATER MAIN EXTENSION
FOR
OAKVIEW - LOT 5B
IN THE CITY OF LEE'S SUMMIT
JACKSON COUNTY, MISSOURI

Sheet List Table		
Sheet Number	Sheet Title	Sheet Number
C0.0	COVER SHEET	C0.0
C1.0	WATER LINE PLAN AND PROFILE	C1.0
C2.0	CITY STANDARD WATER DETAILS	C2.0

SCHLAGEL & ASSOCIATES, P.A.
Engineers • Planners • Surveyors • Landscape Architects
 14920 West 107th Street • Lenexa, Kansas 66215
 (913) 492-5158 • Fax: (913) 492-8400
 WWW.SCHLAGEL-ASSOCIATES.COM

**PREPARED AND SUBMITTED BY:**

SCHLAGEL & ASSOCIATES, P.A.

OWNER/DEVELOPER:

OAK VIEW CAPITAL PARTNERS, LLC
BRAD TIDWELL
201 HAWKS RIDGE TRAIL
COLLEYVILLE, TX 76034
p 214-460-8442
f -
BRAD@OAKVIEWCP.COM

PROJECT BENCHMARK:

ELEVATIONS BASED ON ALTA SURVEY BY R.L. BUFORD & ASSOCIATES
PROVIDED BY OWNER. ALTA SURVEY ELEVATIONS BASED ON
NATIONAL GEODETIC SURVEY MARKER NO JE1870.

ALTA SURVEY CONTROL BENCHMARK: CHISELED "=" ON NE CORNER OF CURB INLET NEAR THE SOUTHWESTERLY PROPERTY LINE OF THE PROPERTY. ELEV. 986.78'

OAKVIEW - LOT 5B
PRIVATE WATER MAIN EXTENSION
ONE DOUGLAS RD AND NW VICTORIA DR
LEE'S SUMMIT, MISSOURI

REVISION DATE	DESCRIPTION
/1	
/2	
/3	
/4	
/5	
/6	
/7	
/8	

COVER SHEET









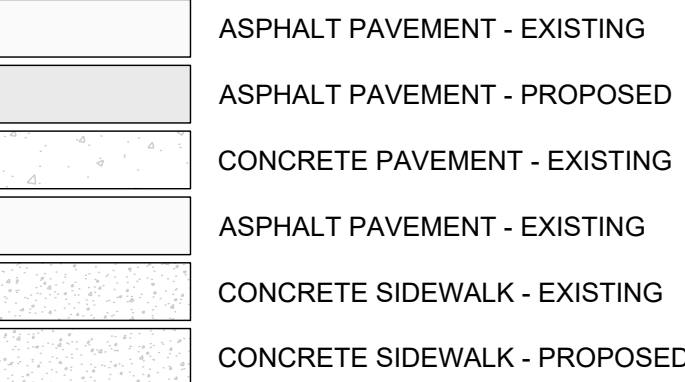

SHEET

C0.0

LEGEND:

- A/E - ACCESS EASEMENT
- BC - BACK OF CURB
- B/B - BACK TO BACK
- BM - BENCHMARK
- BL or B.L. - BUILDING LINE
- CO - CLEANOUT
- TJB - TELEPHONE JUNCTION BOX
- C&G - CURB AND GUTTER
- D/E - DRAINAGE EASEMENT
- E/E - ELECTRICAL EASEMENT
- EL - ELEVATION
- FL - FLOW LINE
- G/E - GAS LINE EASEMENT
- HDPE - HIGH-DENSITY POLYETHYLENE
- L/E - LANDSCAPE EASEMENT
- MSFE - MINIMUM SERVICEABLE FLOOR ELEVATION
- PVC - POLYVINYL CHLORIDE
- P/L - PROPERTY LINE
- PUB/E - PUBLIC EASEMENT
- RCP - REINFORCED CONCRETE PIPE
- R/O or R/W - RIGHT-OF-WAY
- S/E - SANITARY SEWER EASEMENT
- SL - SERVICE LINE
- S/W - SIDEWALK
- TE - TOP ELEVATION
- U/E - UTILITY EASEMENT
- WSE - WATER SURFACE ELEVATION
- W/E - WATERLINE EASEMENT



- CURB & GUTTER**
- CURB & GUTTER - EXISTING**
- TREELINE**
- EXISTING LOT AND R/W LINES**
- EXISTING PLAT LINES**
- P/L** **PROPERTY LINES**
- ROW** **RIGHT-OF-WAY**
- SAN** **SANITARY SEWER MAIN**
- STO** **SANITARY SEWER MAIN - EXIST.**
- STORM SEWER**
- STORM SEWER - EXISTING**
- CATV** **CABLE TV - EXISTING**
- FOC** **FIBER OPTIC CABLE - EXISTING**
- T_h** **TELEPHONE LINE - EXIST.**
- E_h** **ELECTRIC LINE - EXISTING**
- CHP** **OVERHEAD POWER LINE - EXIST.**
- USE_h** **UNDERGROUND ELECTRIC - EX.**
- G_h** **GAS LINE - EXISTING**
- W_h** **WATERLINE - EXISTING**
-  **LIGHT - EXISTING**
-  **EXISTING MANHOLE**
-  **CLEANOUT**
-  **EXISTING SANITARY MANHOLE**
-  **PROPOSED SANITARY MANHOLE**
-  **EXISTING AREA INLET**
-  **EXISTING CURB INLET**
-  **EXISTING GRATE INLET**
-  **EXISTING JUNCTION BOX**
-  **EXISTING STORM MANHOLE**

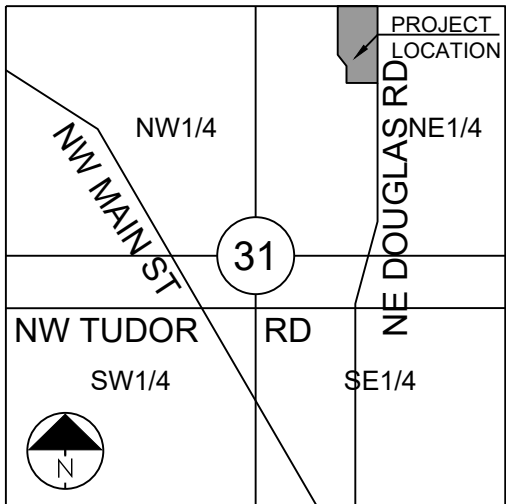

NW CHIPMAN RD

SECTION 31-48-31

LOCATION MAP

SCALE 1" = 2000'

UTILITY CONTACTS:MISSOURI DEPARTMENT OF
TRANSPORTATION (MODOT)

Steve Holloway
600 NE Colbern Road
Lee's Summit, MO 64086
(816) 607-2186

MISSOURI GAS ENERGY (MGE)

Brent Jones
3025 SE Clover Drive
Lee's Summit, MO 64082
(816) 399-9633
brent.jones@spireenergy.com

EVERGY

Ron DeJarnette
1300 SE Hamblin Road
Lee's Summit, MO 64081
Office: (816) 347-4316
Cell: (816) 810-5234
ron.dejarnette@evergy.com

CITY OF LEES SUMMIT PUBLIC WORKS

220 SE Green Street
Lee's Summit, MO 64063
(816) 969-1800

AT&T

Mark Manion or Marty Loper
500 E. 8th Street, Room 370
Kansas City, MO 64106
(816) 275-2341 or (816) 275-1550

COMCAST CABLE

Barbara Brown
3400 W. Duncan Road
Blue Springs, MO 64015
(816) 795-2255

PUBLIC WATER UTILITY

City of Lee's Summit, Water Utilities
1200 SE Hamblin Road
Lee's Summit, MO 64081
(816) 969-1900

SUMMARY OF QUANTITIES			
	ITEM	QUANTITY	UNITS
1	6" PVC WATER MAIN (C900)	60	LF
2	6" TAP/TEE & VALVE @ TIE-IN TO EXTG MAIN	1	EA
3	FIRE HYDRANT ASSEMBLY	1	EA
4	SURFACE RESTORE/REGRADE DIST. AREAS	1	LS
5	BONDS	1	LS

GENERAL NOTES:

1. ALL CONSTRUCTION TO FOLLOW THE CITY OF LEE'S SUMMIT DESIGN AND CONSTRUCTION MANUAL AS ADOPTED BY ORDINANCE 5813.
2. ALL WORKMANSHIP AND MATERIALS SHALL BE SUBJECT TO THE INSPECTION AND APPROVAL OF THE ENGINEERING DEPARTMENT OF THE CITY OF LEE'S SUMMIT, MISSOURI.
3. LINEAL FOOT MEASUREMENTS SHOWN ON THE PLANS ARE HORIZONTAL MEASUREMENTS, NOT SLOPE MEASUREMENTS. ALL PAYMENTS SHALL BE MADE ON HORIZONTAL MEASUREMENTS.
NO GEOLOGICAL INVESTIGATION HAS BEEN PERFORMED ON THE SITE.
4. THE UTILITY LOCATIONS SHOWN ON THESE PLANS ARE TAKEN FROM UTILITY COMPANY RECORDS AND APPEAR ON FIELD LOCALS. THE CONTRACTOR SHALL VERIFY THE LOCATION AND DEPTH OF ALL UTILITIES PRIOR TO CONSTRUCTION.
5. THE CONTRACTOR SHALL ADHERE TO THE PROVISIONS OF THE SENATE BILL NUMBER 583, 78TH GENERAL ASSEMBLY OF THE STATE OF MISSOURI. THE BILL REQUIRES THAT ANY PERSON OR FIRM DOING EXCAVATION ON PUBLIC RIGHT OF WAY DO SO ONLY AFTER GIVING NOTICE TO, AND OBTAINING INFORMATION FROM, UTILITY COMPANIES. STATE LAW REQUIRES 48 HOURS ADVANCE NOTICE. THE CONTRACTOR MAY ALSO UTILIZE THE FOLLOWING TOLL FREE PHONE NUMBER PROVIDED BY "MISSOURI ONE CALL SYSTEM, INC.": 1-800-DIG-RITE. THIS PHONE NUMBER IS APPLICABLE ANYWHERE WITHIN THE STATE OF MISSOURI. PRIOR TO COMMENCEMENT OF WORK, THE CONTRACTOR SHALL NOTIFY ALL THOSE COMPANIES WHICH HAVE FACILITIES IN THE NEAR VICINITY OF THE CONSTRUCTION TO BE PERFORMED.
6. PRIOR TO ORDERING PRECAST STRUCTURES, SHOP DRAWING SHALL BE SUBMITTED TO THE DESIGN ENGINEER FOR APPROVAL.
7. THE CONTRACTOR SHALL PROTECT ALL MAJOR TREES FROM DAMAGE. NO TREE SHALL BE REMOVED WITHOUT PERMISSION OF THE OWNER, UNLESS SHOWN OTHERWISE.
8. CLEARING AND GRUBBING OPERATIONS AND DISPOSAL OF ALL DEBRIS THEREFROM SHALL BE PERFORMED BY THE CONTRACTOR IN STRICT ACCORDANCE WITH ALL LOCAL CODES AND ORDINANCES.
9. ALL WASTE MATERIAL RESULTING FROM THE PROJECT SHALL BE DISPOSED OF OFF-SITE BY THE CONTRACTOR, OR AS DIRECTED BY THE OWNER AT NO ADDITIONAL COST.
10. ALL EXCAVATIONS SHALL BE UNCLASSIFIED. NO SEPARATE PAYMENT WILL BE MADE FOR ROCK EXCAVATION.
11. THE CONTRACTOR SHALL CONTROL THE EROSION AND SILTATION DURING ALL PHASES OF CONSTRUCTION, AND SHALL KEEP THE STREETS CLEAN OF MUD AND DEBRIS.
12. THE CONTRACTOR SHALL CONTACT PUBLIC WORKS INSPECTIONS AT: 816-969-1800 TO OBTAIN A PUBLIC WORKS CONSTRUCTION PERMIT. A MINIMUM 48 HOUR NOTICE SHALL BE GIVEN PRIOR TO PERMIT ISSUANCE.
13. THE CONTRACTOR SHALL PROVIDE AND MAINTAIN ALL TRAFFIC HANDLING MEASURES NECESSARY TO ENSURE THAT ALL GENERAL PUBLIC IS PROTECTED AT ALL TIMES. TRAFFIC CONTROL SHALL CONFORM TO THE MANUAL ON UNIFORM TRAFFIC CONTROL DEVICES (MUTCD-LATEST EDITION).
14. ALL SANITARY SEWER LATERALS SHALL HAVE A TRENCH CHECK, CONSISTING OF FLOWABLE BACKFILL, INSTALLED DURING CONSTRUCTION. TRENCH CHECK SHALL EXTEND TO BOTTOM OF TRENCH, TO WIDTH OF TRENCH, TO 12 INCHES ABOVE PIPE, FOR A MINIMUM LENGTH OF 12 INCHES. TRENCH CHECK SHALL BE LOCATED AT LEAST 5 FEET FROM SANITARY MAIN.

UTILITIES:

1. EXISTING UTILITIES HAVE BEEN SHOWN TO THE GREATEST EXTENT POSSIBLE BASED UPON INFORMATION PROVIDED TO THE ENGINEER. THE CONTRACTOR IS RESPONSIBLE FOR CONTACTING THE RESPECTIVE UTILITY COMPANIES AND FIELD LOCATING UTILITIES PRIOR TO CONSTRUCTION AND IDENTIFYING ANY POTENTIAL CONFLICTS. ALL CONFLICTS SHALL IMMEDIATELY BE BROUGHT TO THE ATTENTION OF THE ENGINEER.
2. THE CONTRACTOR SHALL BE RESPONSIBLE FOR COORDINATING ANY REQUIRED UTILITY RELOCATIONS. UTILITIES DAMAGED THROUGH THE NEGLIGENCE OF THE CONTRACTOR SHALL BE REPAIRED AT THE CONTRACTOR'S EXPENSE.
3. CONTRACTOR SHALL VERIFY FLOW LINES AND STRUCTURE TOPS PRIOR TO CONSTRUCTION, AND SHALL NOTIFY ENGINEER OF ANY DISCREPANCIES. PROVIDE SHOP DRAWINGS FOR ALL PRECAST AND MANUFACTURED UTILITY STRUCTURES FOR REVIEW BY THE ENGINEER PRIOR TO CONSTRUCTION OF THE STRUCTURES.
4. UTILITY SEPARATION: WATERLINES SHALL HAVE A MINIMUM OF 10 FEET HORIZONTAL AND 2 FEET VERTICAL SEPARATION FROM ALL SANITARY AND STORM SEWER LINES. IF MINIMUM SEPARATIONS CAN NOT BE OBTAINED, CONCRETE ENCASEMENT OF THE SANITARY OR STORM SEWER LINE SHALL BE REQUIRED 10 FEET IN EACH DIRECTION OF THE CONFLICT.
5. MATERIALS FOR WHICH A FILL, PIPE EMBEDMENT, FLOWABLE FILL, BACKFILL MATERIALS, CLEAN UP, SEEDING, SODDING AND ANY OTHER ITEMS NECESSARY FOR THE CONSTRUCTION OF THE UTILITY LINE SHALL BE INCLUDED IN THE CONTRACT PRICE FOR THE UTILITY INSTALLATION.
6. THE CONTRACTOR SHALL BE RESPONSIBLE FOR CONTACTING RESPECTIVE UTILITY COMPANIES 48-HOURS IN ADVANCE FOR THE INSPECTION OF ANY PROPOSED UTILITY MAIN EXTENSION OR SERVICE LINE OR SERVICE CONNECTION TO ANY EXISTING MAIN.
7. TREES OR SPILLS SHALL BE NEATLY PLACED ONSITE ADJACENT TO THE TRENCH AND COMPACTED TO PREVENT SATURATION OF THE SOILS. SEDIMENT RUNOFF, UNSUITABLE MATERIALS, EXCESS ROCK AND SHALE, ASPHALT, CONCRETE, TREES, BRUSH ETC. SHALL BE PROPERLY DISPOSED OF OFFSITE. MATERIALS MAY BE WASTED ONSITE AT THE DIRECTION OF THE OWNER OR HIS APPOINTED REPRESENTATIVE.

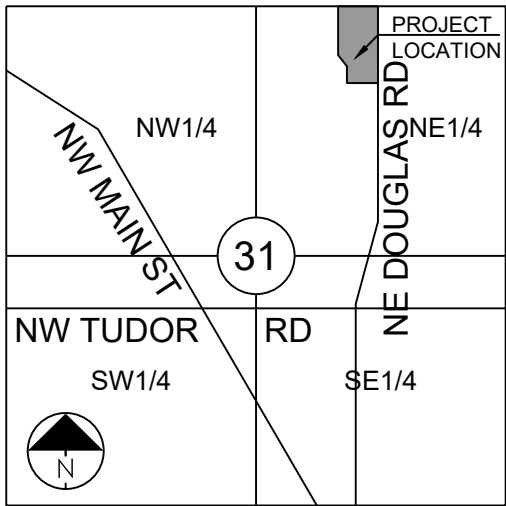
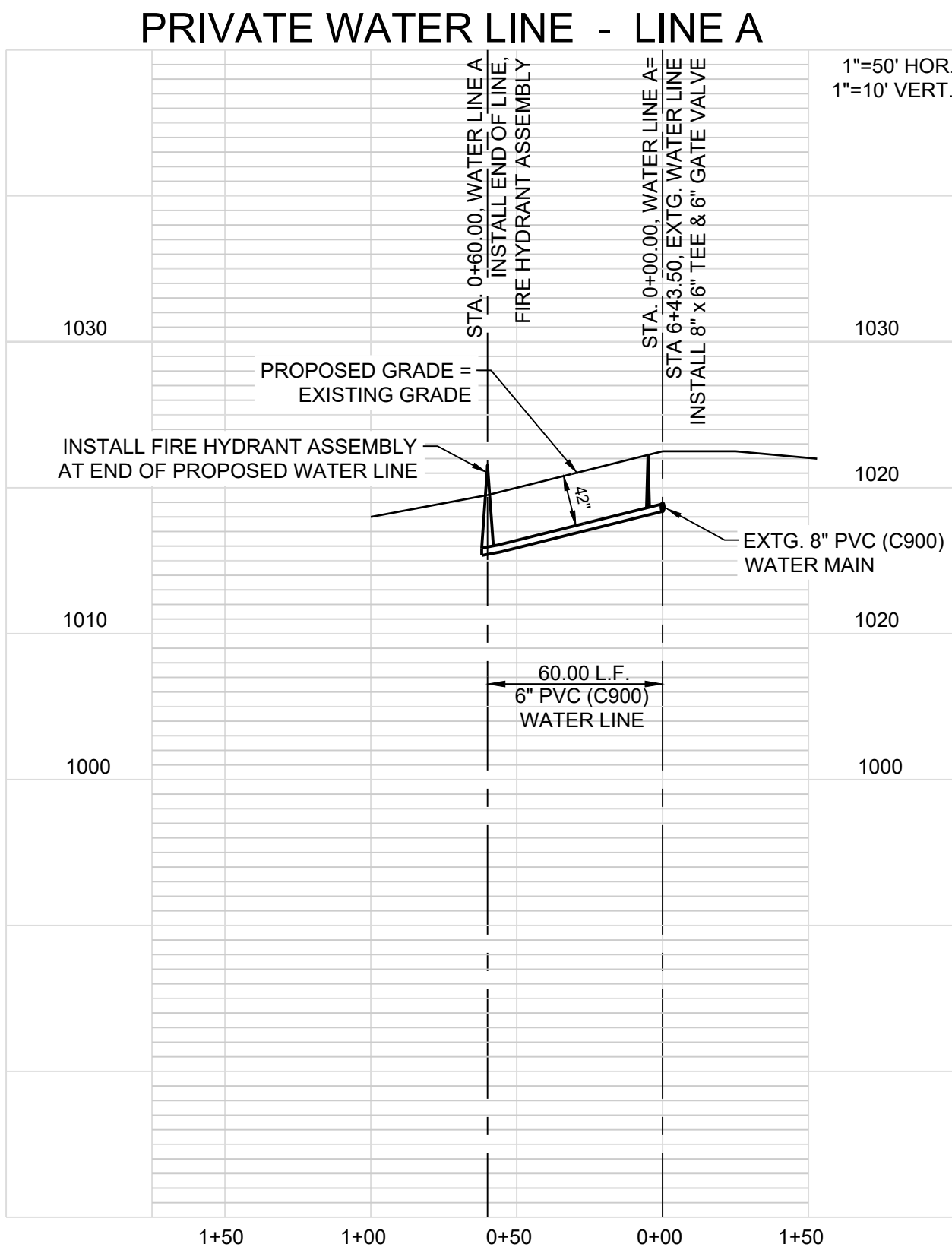
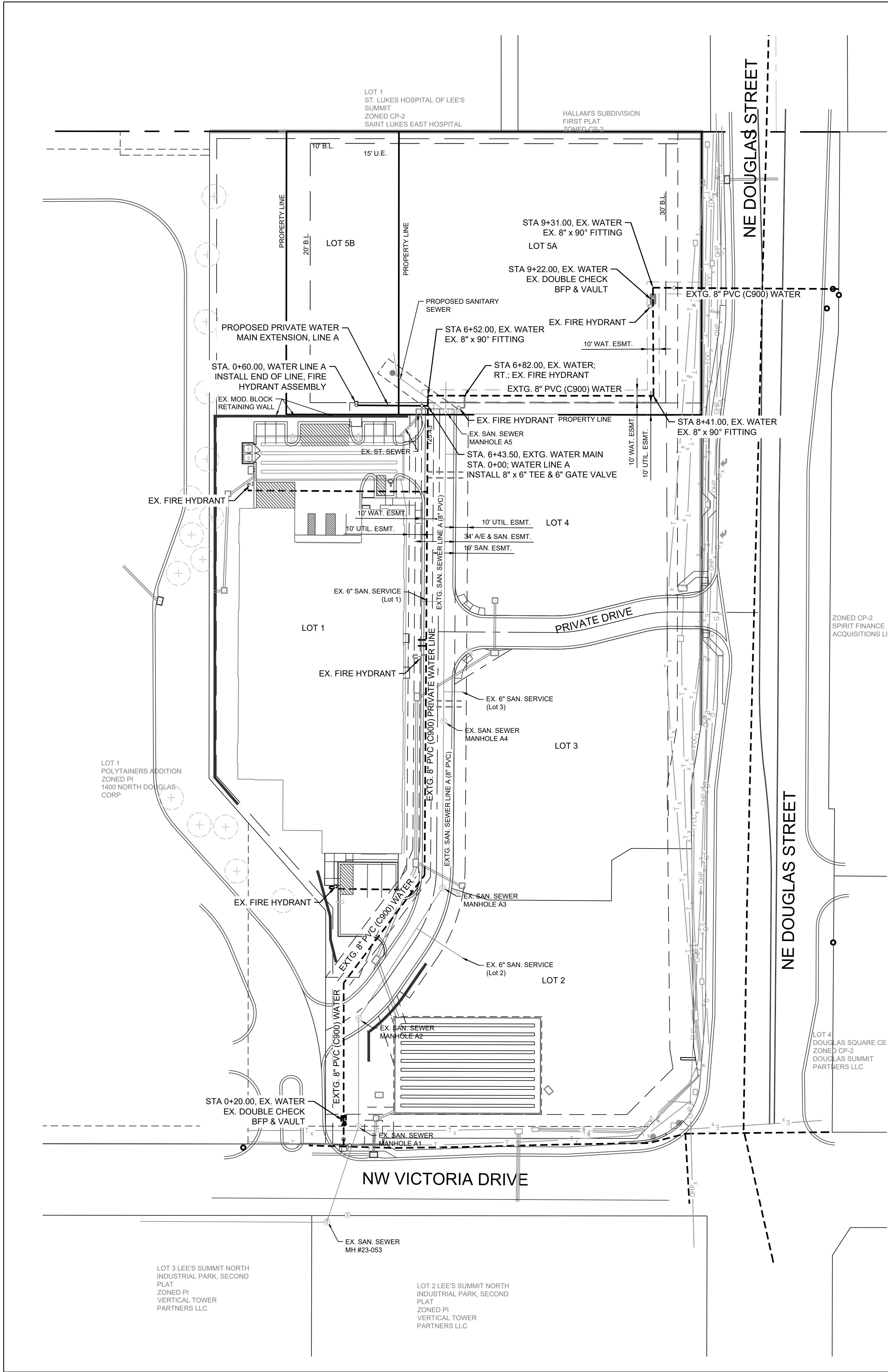

SECTION 31-48-31

LOCATION MAP
SCALE 1" = 2000'

PARENT TRACT DESCRIPTION:

Lot 5, OAKVIEW-LOTS 1-5, a subdivision in Lee's Summit, Jackson County, Missouri, recorded as instrument 2019E0038352 in book 183 at page 78-80 .

DESCRIPTION: 5A

Part of Lot 5, OAKVIEW-LOTS 1-5, a subdivision in Lee's Summit, Jackson County, Missouri, recorded as instrument 2019E0038352 in book 183 at page 78-80. Being more particularly described as follows:
All of Lot 5, OAKVIEW-LOTS 1-5 except the West 94.35 feet thereof.

DESCRIPTION: 5B

Part of Lot 5, OAKVIEW-LOTS 1-5, a subdivision in Lee's Summit, Jackson County, Missouri, recorded as instrument 2019E0038352 in book 183 at page 78-80. Being more particularly described as follows:
All of the West 94.35 feet of said Lot 5, OAKVIEW-LOTS 1-5.

OIL/GAS WELL NOTE:

There are no Oil or Gas Wells located on this property as reported on the Missouri Department of Natural Resources Oil and Gas Permits website. It is the responsibility of the Owner/Developer to report and verify all Oil and Gas Wells discovered on the project site.

PROJECT BENCHMARK:

ELEVATIONS BASED ON ALTA SURVEY BY R.L. BUFORD & ASSOCIATES PROVIDED BY OWNER. ALTA SURVEY ELEVATIONS BASED ON NATIONAL GEODETIC SURVEY MARKER NO JE1870.

ALTA SURVEY CONTROL BENCHMARK: CHISELED "S" ON NE CORNER OF CURB INLET NEAR THE SOUTHWESTERLY PROPERTY LINE OF THE PROPERTY. ELEV. 986.78'

FLOOD NOTE:

According to the Flood Insurance Rate Map of FEMA panel 409 of 625 for map number 20095C0409G dated January 20, 2017 and panel 417 of 625 for map number 29095C0417G dated January 20, 2017, the project lies outside of any identified FEMA floodplain.

OWNER/DEVELOPER:

UNIVERSITY OF MASSACHUSETTS
FOND INC.
1 BEACON STREET 32ND FLOOR
BOSTON, MA 02108

DEVELOPER:

OAK VIEW CAPITAL PARTNERS, LLC
201 HAWKS RIDGE TRAIL
COLLEYVILLE, TX 76034
p 214-460-8442

SCHLAGEL & ASSOCIATES, P.A.
Engineers • Planners • Surveyors • Landscape Architects
14920 West 107th Street • Lenexa, Kansas 66215
(913) 492-5158 • Fax: (913) 492-8400
WWW.SCHLAGELASSOCIATES.COM
Missouri State Certificates of Authority
#E2002003600-F #LAC2001005237 #LS2002008659-F

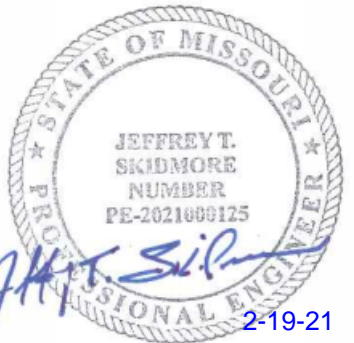

OAKVIEW - LOT 5B
PRIVATE WATER MAIN EXTENSION
NE DOUGLAS RD AND NW VICTORIA DR
LEE'S SUMMIT, MISSOURI

REVISION	DATE	DESCRIPTION
1	02-19-2021	PROJECT BENCHMARK
2	02-19-2021	FLOOD NOTE
3	02-19-2021	OWNER/DEVELOPER
4	02-19-2021	DEVELOPER
5	02-19-2021	WATER LINE PLAN AND PROFILE
6	02-19-2021	SHEET
7	02-19-2021	C1.0
8	02-19-2021	OF

WATER LINE
PLAN AND
PROFILE

SHEET

C1.0
OF

REQUIRED CONCRETE BEARING AREA (SQUARE FEET - SF)					
NOM. DIA. (INCHES)	TEE, PLUG	90 BEND	45 BEND	22.5 BEND	11.25 BEND
6	4.7	6.7	4.0	4.0	4.0
8	8.4	11.8	6.4	4.0	4.0
10	13.1	18.5	10.0	5.1	4.0
12	18.9	26.7	14.4	7.4	4.0
14	25.9	36.3	19.6	10.0	5.0
16	33.5	47.4	25.6	13.1	6.6
18	42.4	REST. JT.	32.5	16.5	8.3
20	REST. JT.	REST. JT.	40.1	20.4	10.3
24	REST. JT.	REST. JT.	REST. JT.	29.4	14.8

- NOTES:
1. ALL BENDS WITHOUT RESTRAINED JOINTS SHALL HAVE CONCRETE THRUST BLOCKS INSTALLED FOR RESTRAINT.
 2. MEGA LUGS MAY BE USED ONLY IN CONJUNCTION WITH CONCRETE THRUST BLOCKING.
 3. BEARING AREA MUST BE AGAINST UNDISTURBED SOIL.
 4. DO NOT COVER JOINTS OR BOLTS (WHERE APPLICABLE) WITH CONCRETE.

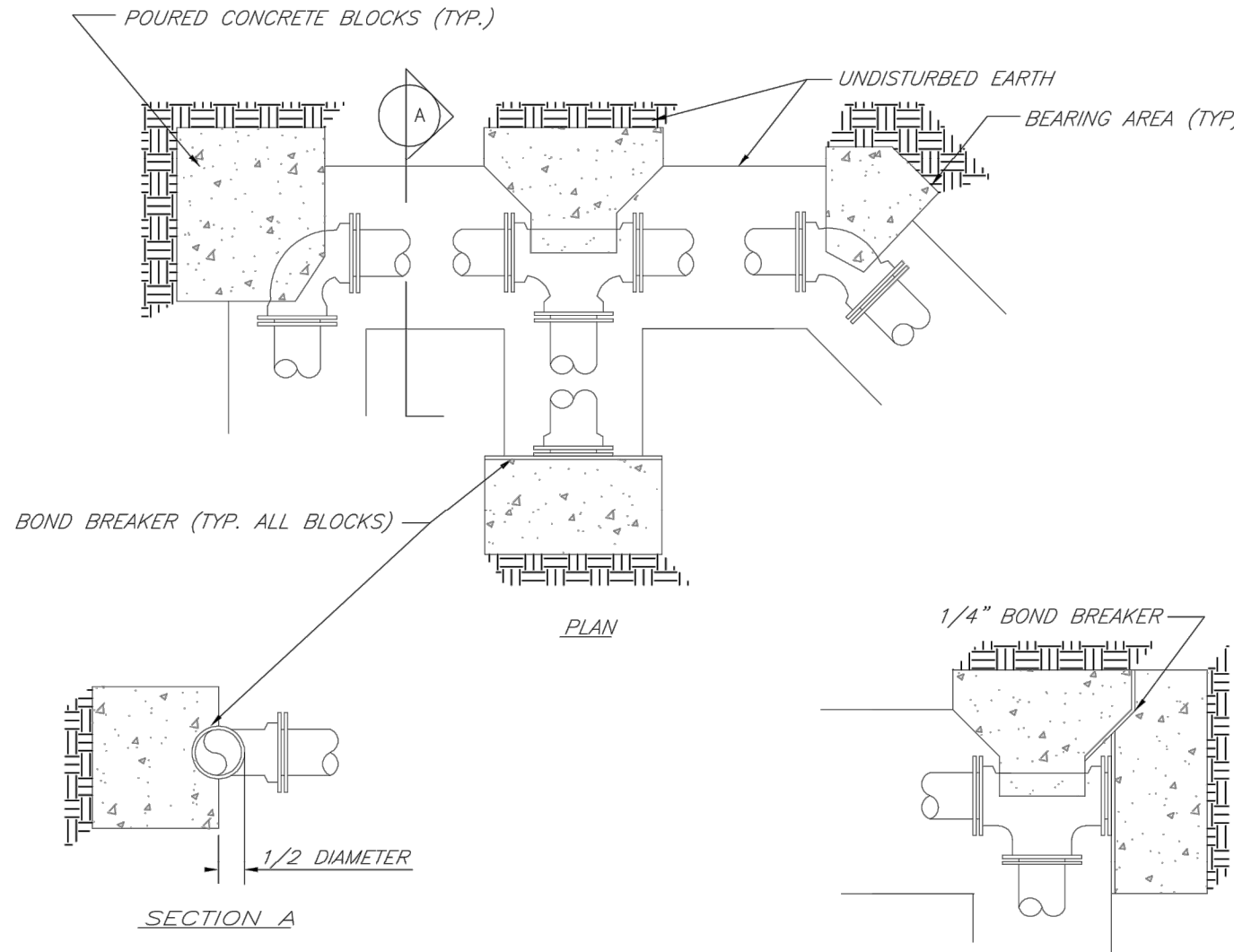

**LEE'S SUMMIT
MISSOURI**

PUBLIC WORKS ENGINEERING DIVISION | 220 SE GREEN STREET | LEE'S SUMMIT, MO 64063

HORIZONTAL THRUST BLOCKS

Date:	02/13
Drawn By:	JN
Checked By:	DL
FILE:	WAT-1
Rev:	1/14
Rev:	

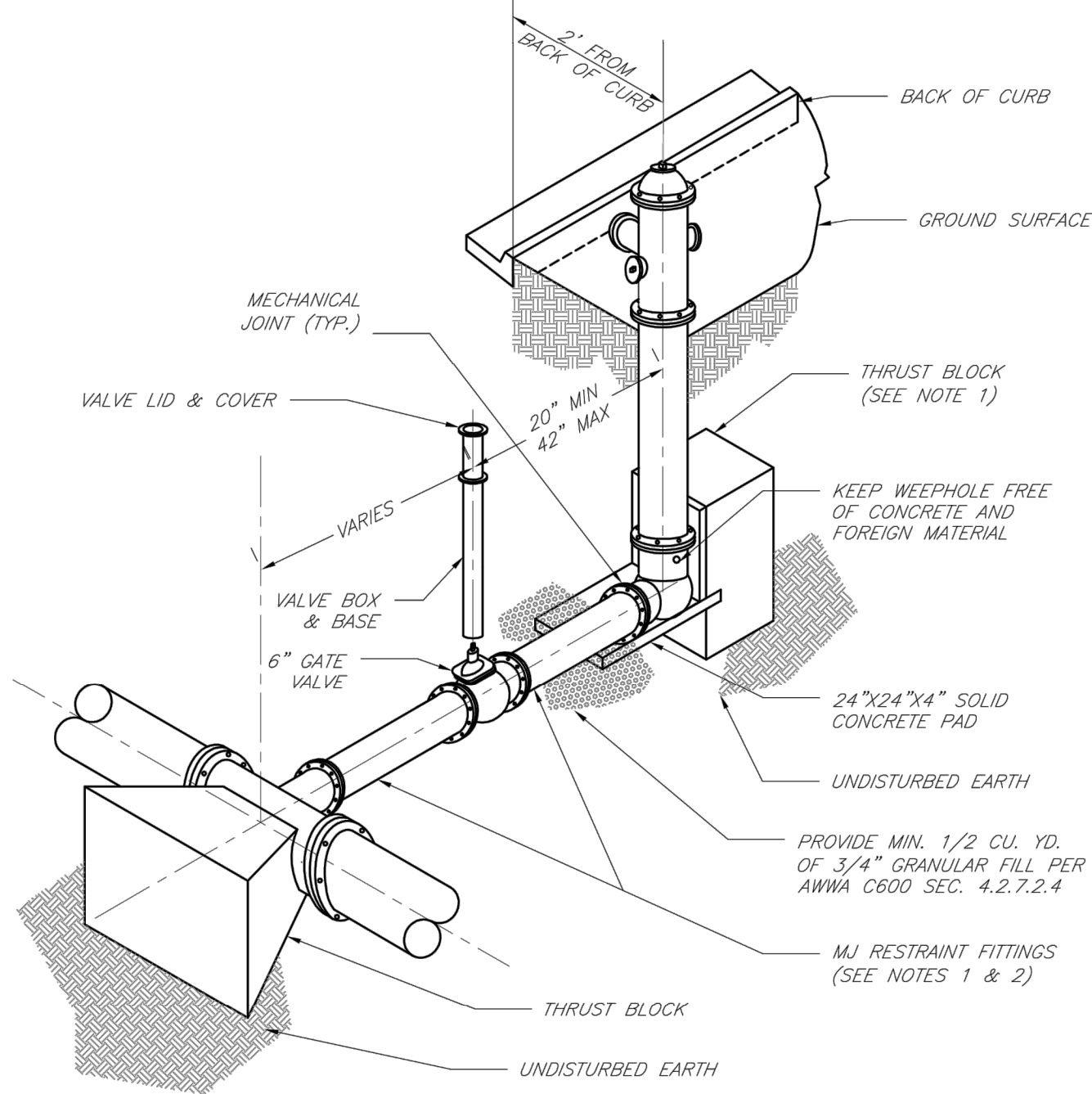

- NOTES:
1. WHEN RETAINER GLANDS ARE USED IN LIEU OF MECHANICAL JOINT (MJ) RESTRAINT FITTINGS, HORIZONTAL THRUST BLOCKS ARE REQUIRED.
 2. GATE VALVE MAY BE BOLTED DIRECTLY TO MJ RESTRAINT TEE.
 3. SEE APPROVED PRODUCTS LIST FOR WATER UTILITIES FOR FIRE HYDRANT, VALVES, VALVE BOX LID, AND COVER.
 4. BOTTOM HYDRANT FLANGE SHALL BE 2" TO 6" ABOVE FINISHED GRADE.
 5. FOR STREETS WITHOUT CURBS FIRE HYDRANTS SHALL BE PLACED WITHIN 1 FOOT OF THE R/W LINE, BUT NOT MORE THAN 10' FROM EDGE OF PAVEMENT. FIRE HYDRANT SHALL NOT BE PLACED IN BOTTOM OF DITCH.
 6. HYDRANT SHALL BE ROTATED AS DIRECTED BY INSPECTOR.



**LEE'S SUMMIT
MISSOURI**

PUBLIC WORKS ENGINEERING DIVISION | 220 SE GREEN STREET | LEE'S SUMMIT, MO 64063

HYDRANT INSTALLATION - STRAIGHT SET

Date:	02/13
Drawn By:	JN
Checked By:	DL
FILE:	WAT-7
Rev:	1/14
Rev:	

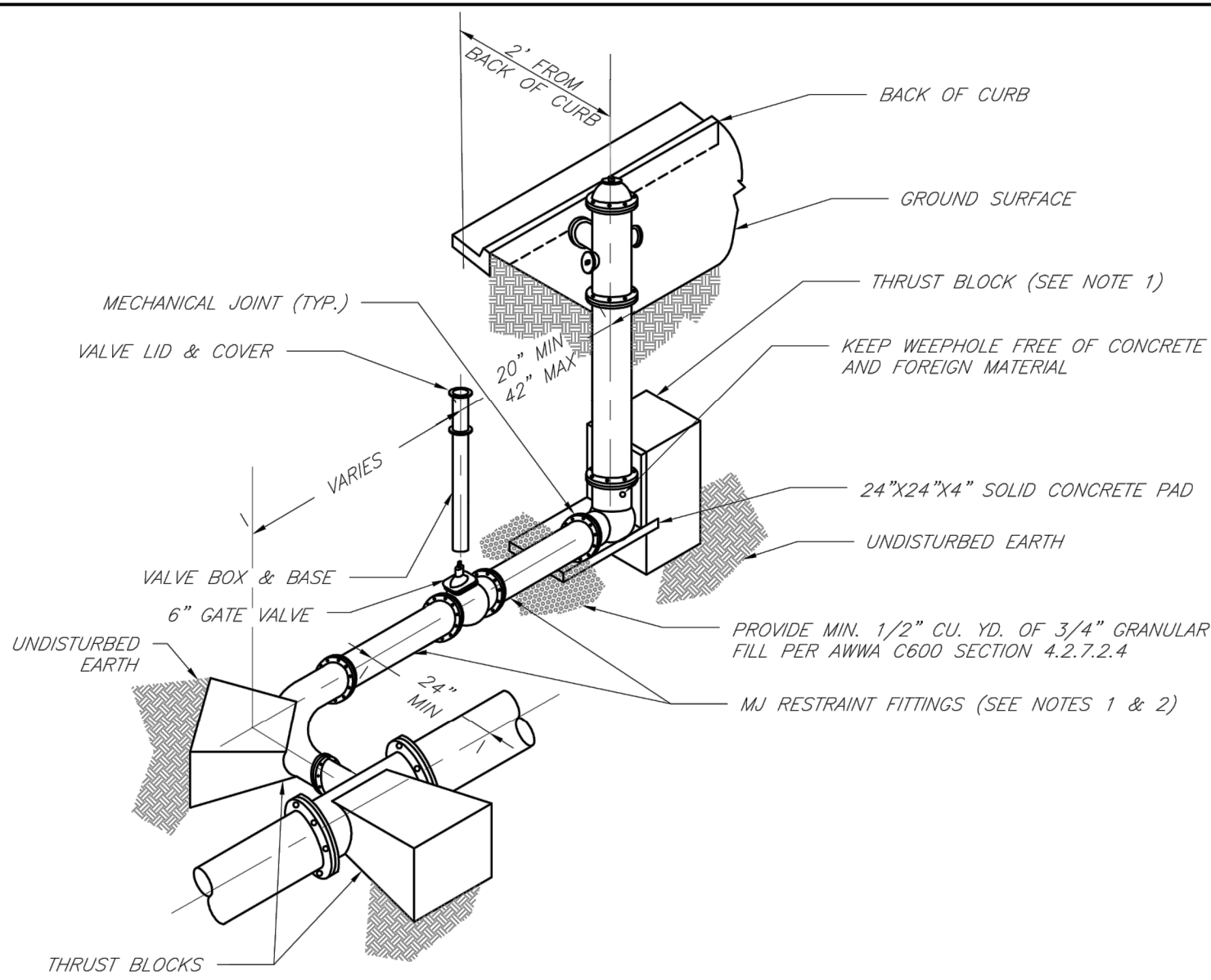

- NOTES:
1. WHEN RETAINER GLANDS ARE USED IN LIEU OF MECHANICAL JOINT (MJ) RESTRAINT FITTINGS, HORIZONTAL THRUST BLOCKS ARE REQUIRED.
 2. GATE VALVE MAY BE BOLTED DIRECTLY TO MJ RESTRAINT TEE.
 3. SEE APPROVED PRODUCTS LIST FOR WATER UTILITIES FOR FIRE HYDRANT, VALVES, VALVE BOX LID, AND COVER.
 4. BOTTOM HYDRANT FLANGE SHALL BE 2" TO 6" ABOVE FINISHED GRADE.
 5. FOR STREETS WITHOUT CURBS FIRE HYDRANTS SHALL BE PLACED WITHIN 1 FOOT OF THE R/W LINE, BUT NOT MORE THAN 10' FROM EDGE OF PAVEMENT. FIRE HYDRANT SHALL NOT BE PLACED IN BOTTOM OF DITCH.
 6. HYDRANT SHALL BE ROTATED AS DIRECTED BY INSPECTOR.



**LEE'S SUMMIT
MISSOURI**

PUBLIC WORKS ENGINEERING DIVISION | 220 SE GREEN STREET | LEE'S SUMMIT, MO 64063

HYDRANT WITH 90 DEGREE BEND

Date:	02/13
Drawn By:	JN
Checked By:	DL
FILE:	WAT-8
Rev:	1/14
Rev:	

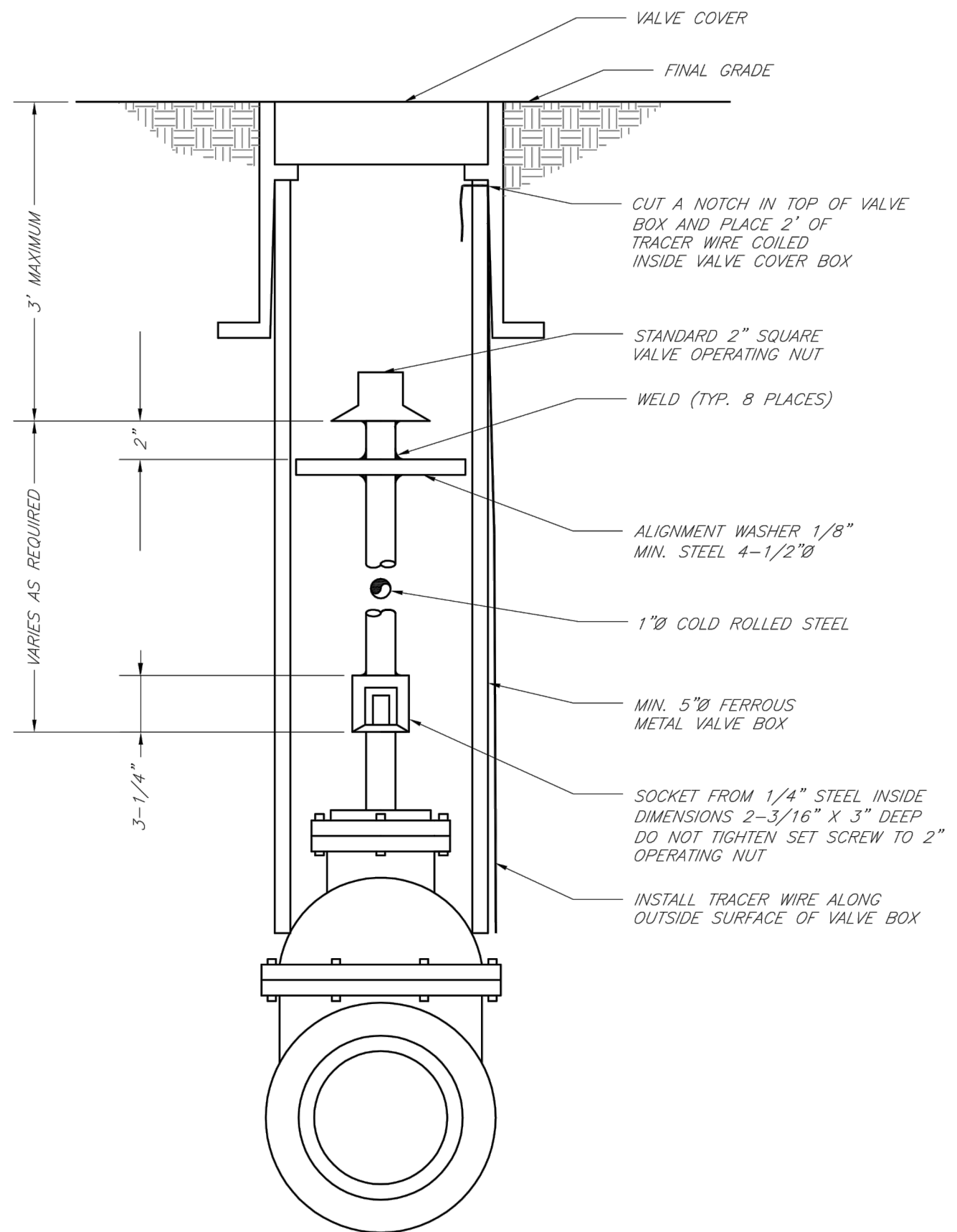

**LEE'S SUMMIT
MISSOURI**

PUBLIC WORKS ENGINEERING DIVISION | 220 SE GREEN STREET | LEE'S SUMMIT, MO 64063

VALVE STEM EXTENSION AND VALVE BOX

Date:	02/13
Drawn By:	JN
Checked By:	DL
FILE:	WAT-9
Rev:	1/14
Rev:	

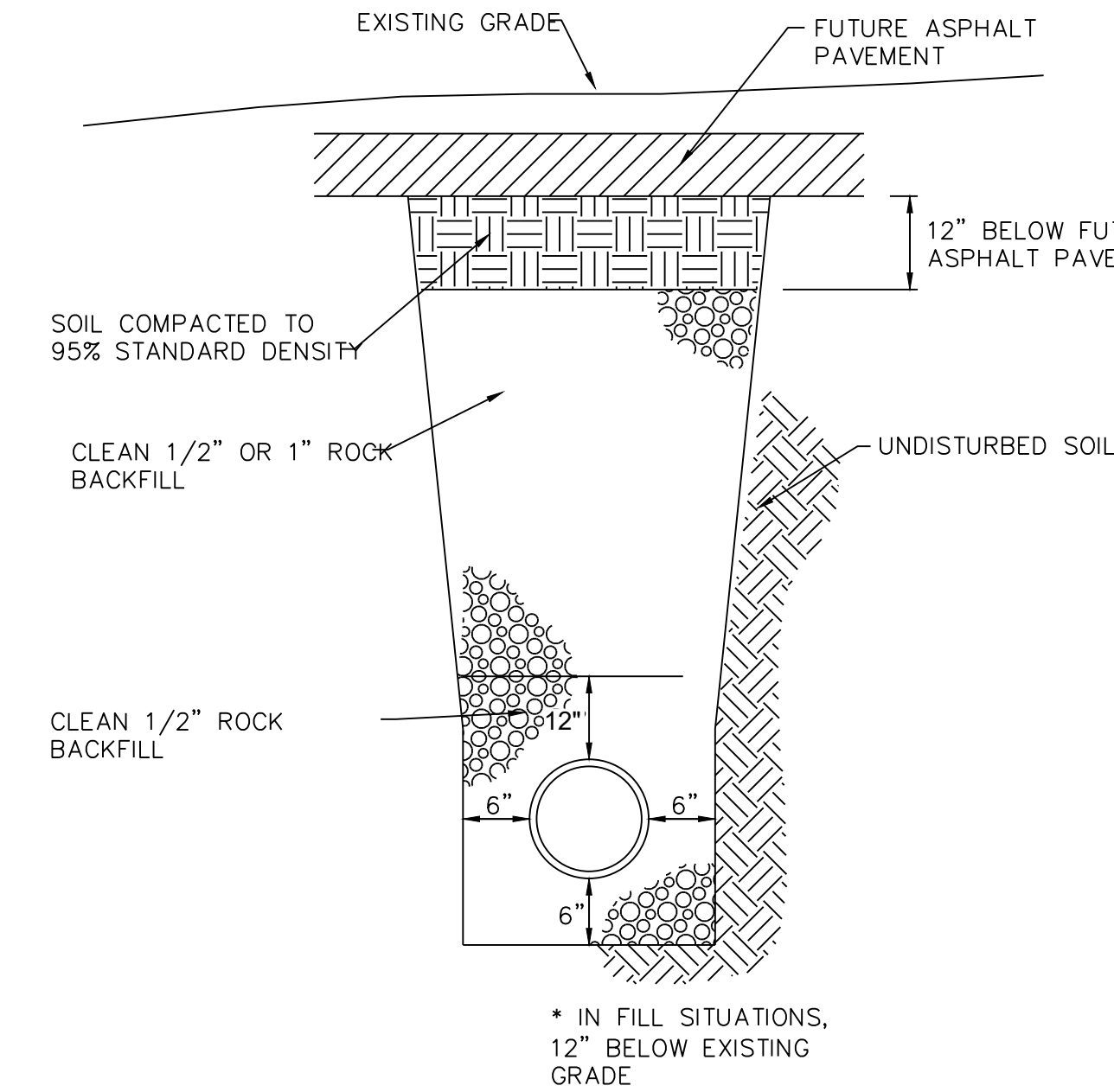

**TRENCHING AND BACKFILL
UNDER PAVEMENT/ROW**

REVISION DATE	DESCRIPTION
1	
2	
3	
4	
5	
6	
7	
8	
9	

CITY STANDARD
WATER DETAILS

SHEET

C2.0
OF