

EASEMENT VACATION EXHIBIT

EASEMENT VACATION DESCRIPTION:
Containing 8754 square feet more or less.

A 20 foot wide strip of land being all that part of Lots 29 thru 33, WHISPERING WOODS FIRST PLAT, a subdivision in Lees Summit, Jackson County, Missouri more particularly described as follows:

BEGINNING at the Southeast corner of said Lot 29; thence North 02°21'55" East along the East line thereof a distance of 20.00 feet; thence North 87°38'05" West departing said East line a distance of 320.28 feet; thence North 68°40'47" West a distance of 112.62 feet; thence South 29°33'49" West a distance of 20.21 feet to the South line of said Lot 33; thence South 68°40'47" East along the South line of said Lots 33 and 32 a distance of 118.86 feet; thence South 87°38'05" East along the South line of said Lots 32, 31, 30 and 29 a distance of 323.62 feet to the **POINT OF BEGINNING**.

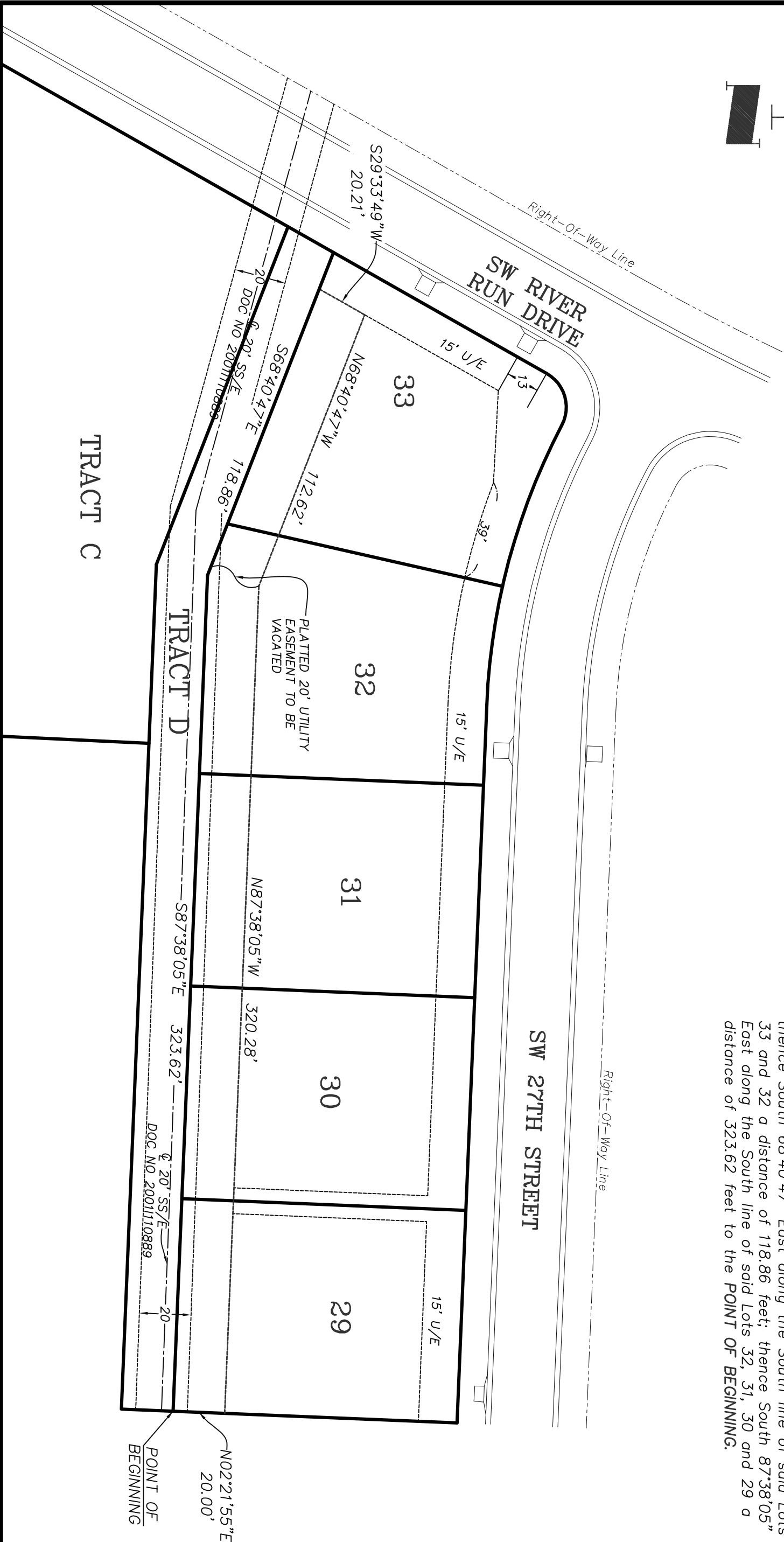
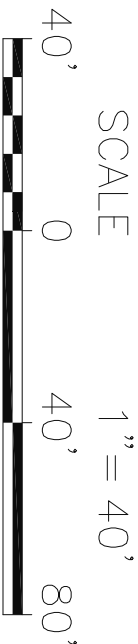

APPROVED:	BY:	REVISION	NUMBER	DATE

EASEMENT VACATION EXHIBIT

LOTS 29 THRU 33, WHISPERING WOODS

LEES SUMMIT, JACKSON COUNTY, MISSOURI

Prepared For:

D&D BUILDING, INC

PO BOX 7014

LEES SUMMIT, MO 64064

Project No: 20274
Drawn By: JWSJR
Checked By: JBL
Date: 12/15/2020
Scale: 1"=40'
File Name:
20274.DWG

LOVELACE & ASSOCIATES

Land Surveying - Land Planning

929 SE 3rd Street

Lee's Summit, Missouri 64063

Tel: (816) 347-9997 Fax: (816) 347-9979