

NW 1/4 SECTION 25, TOWNSHIP 47 N, RANGE 32 W  
IN LEE'S SUMMIT, JACKSON COUNTY, MO  
DISTURBED AREA = 14.33 AC.

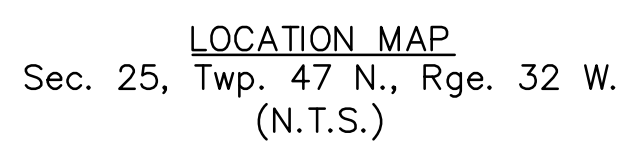

☒ NOT FOR CONSTRUCTION  
☐ REVIEWED FOR CONSTRUCTION

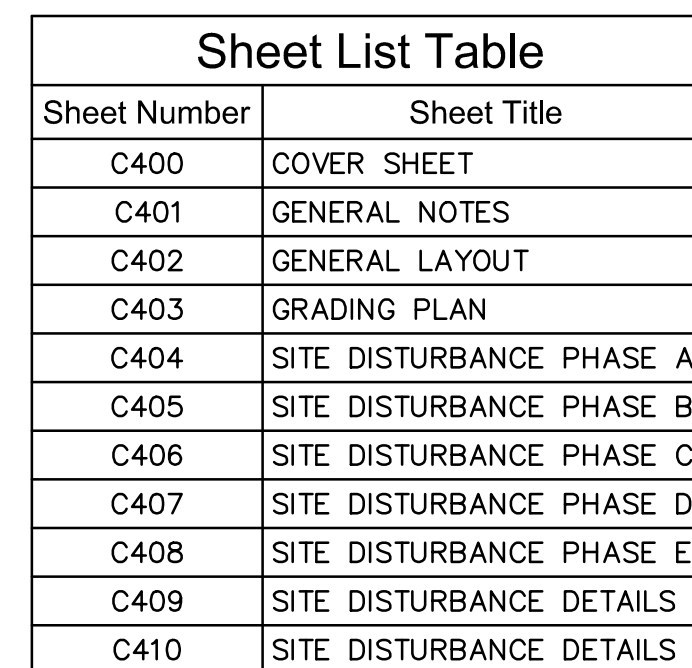

A TRACT OF LAND IN THE NORTHWEST QUARTER OF SECTION 25, TOWNSHIP 47 NORTH, RANGE 32 WEST OF THE 5TH PRINCIPAL MERIDIAN IN LEE'S SUMMIT, JACKSON COUNTY, MISSOURI, AND A PORTION OF TRACT E, OF HAWTHORN RIDGE 1ST PLAT, SUBDIVISION OF LAND RECORDED AS DOCUMENT 2016020897 IN BOOK 182 AT PAGE 83, IN THE OFFICE OF THE RECORDER OF DEEDS FOR JACKSON COUNTY, MISSOURI, BEING BOUNDARIES DESCRIBED AS FOLLOWS: COMMENCING AT THE SOUTHWEST CORNER OF SAID NORTHWEST QUARTER OF SECTION 25; THENCE SOUTH 87°46'49" EAST ON THE SOUTH LINE OF SAID NORTHWEST QUARTER, 2,653.29 FEET TO THE SOUTHEAST CORNER OF SAID NORTHWEST QUARTER, (CENTER OF SECTION) AND THE POINT OF BEGINNING OF THE TRACT OF LAND TO BE HEREIN DESCRIBED; THENCE ON SAID SOUTH LINE OF SAID NORTHWEST QUARTER, NORTH 87°46'49" WEST, 577.00 FEET; THENCE LEAVING SAID SOUTH LINE, NORTH 02°13'11" EAST, 135.00 FEET; THENCE NORTH 87°46'49" WEST, 50.79 FEET; THENCE NORTH 02°18'36" EAST, 596.57 FEET; THENCE SOUTH 87°41'24" EAST, 37.00 FEET, THENCE NORTH 02°18'36" EAST, 192.00 FEET; THENCE NORTH 87°41'24" WEST, 75.58 FEET; THENCE NORTH 02°18'36" EAST, 39.05 FEET; THENCE NORTH 33°13'50" WEST, 218.11 FEET TO THE SOUTHWESTERLY CORNER OF LOT 21 OF SAID HAWTHORN RIDGE 1ST PLAT; THENCE ON THE SOUTHERLY LINE OF SAID HAWTHORN RIDGE 1ST PLAT THE FOLLOWING 9 CALLS, NORTH 54°57'38" EAST, 130.00 FEET; THENCE SOUTH 35°02'22" EAST, 58.00 FEET; THENCE NORTH 54°57'38" EAST, 175.90 FEET; THENCE SOUTH 65°30'07" EAST, 95.33 FEET; THENCE SOUTH 87°41'24" EAST, 121.73 FEET; THENCE NORTH 02°18'36" EAST, 78.00 FEET; THENCE SOUTH 87°41'24" EAST, 175.00 FEET; THENCE NORTH 02°18'36" EAST, 72.00 FEET; THENCE SOUTH 87°41'24" EAST, 130.00 FEET TO THE SOUTHEASTERLY CORNER OF LOT 28 OF SAID HAWTHORN RIDGE 1ST PLAT AND A POINT ON THE EAST LINE OF SAID NORTHWEST QUARTER; THENCE ON SAID EAST LINE, SOUTH 02°18'36" WEST, 1,392.58 FEET TO THE POINT OF BEGINNING, CONTAINING 827,409 SQUARE FEET OR 19.00 ACRES, MORE OR LESS.

RR SPIKE IN SOUTH FACE OF POWER POLE ON NORTH SIDE OF SW. HOOK ROAD, IMMEDIATELY WEST OF DRIVEWAY FOR HOUSE #1622. ELEVATION= 1024.63'

*Brock M. Worthley*  
BROCK M. WORTHLEY, P.E.  
CIVIL ENGINEER  
MO# PE-2019000237

10/2/2020  
DATE

[illegible]

COVER SHEET	0000
SITE GRADING & SITE DISTURBANCE PLANS	
HAWTHORN RIDGE	
THIRD PLAT	

drawn by: \_\_\_\_\_ OL  
checked by: \_\_\_\_\_ BM  
approved by: \_\_\_\_\_ BM  
QA/QC by: \_\_\_\_\_ JE  
project no.: \_\_\_\_\_ A19-16C  
drawing no.: C TTL01 A1916C  
date: 10/02/202

SHEET  
C400

**olsson**

Olsson - Civil Engineering  
Missouri Certificate of Authority #001592  
1301 Burlington Street  
North Kansas City, MO 64116

www.olsson.com

DWG: F:\2019\1501-2000\019-1605-A\40-Design\AutoCAD\Final Plans\Sheets\GNC\1 SITE DISTURBANCE\C\_TTL01\_A191605.dwg  
DATE: Oct 02, 2020 9:58am XREFS: C\_PTBULK\_A191605 C\_PBNDY\_A191605 USER: bworthy



GENERAL NOTES

1. THE CONTRACTOR SHALL BE RESPONSIBLE FOR ENSURING THAT THE PLANS IN THEIR POSSESSION ARE THE MOST CURRENT VERSION ISSUED, ARE FULLY COORDINATED WITH ALL SUBCONTRACTORS, AND PRESENT ON SITE AT ALL TIMES. CURRENT PLANS PREPARED BY OLSSON MAY BE OBTAINED AT THE DIRECTION OF OLSSON'S CLIENT. DIRECT REQUESTS TO OLSSON MAY REQUIRE ADDITIONAL AUTHORIZATIONS, AGREEMENTS, AND/OR FEES. PLEASE CONTACT THE ENGINEER FOR INFORMATION.
2. THE CONTRACTOR SHALL BE RESPONSIBLE FOR ANY DEVIATIONS FROM THESE PLANS UNLESS WRITTEN APPROVAL FROM ENGINEER, OWNER, AND DEVELOPER.
3. ALL WORK AND MATERIALS SHALL BE SUBJECT TO INSPECTION AND APPROVAL BY THE OWNER OR THE OWNER'S REPRESENTATIVE.
4. ALL ESTIMATES OF QUANTITIES ARE FOR INFORMATIONAL PURPOSES ONLY. THE CONTRACTOR SHALL BE RESPONSIBLE FOR DETERMINING QUANTITIES AND ITEMS OF WORK.
5. THE CONTRACTOR SHALL BE RESPONSIBLE FOR PROVIDING ALL LABOR, MATERIALS, AND EQUIPMENT REQUIRED TO COMPLETE THE WORK SHOWN IN THE PLANS.
6. THE CONTRACTOR SHALL BE RESPONSIBLE FOR OBTAINING ALL REQUIRED PERMITS, PAYING ALL FEES, AND FOR OTHERWISE COMPLYING WITH ALL APPLICABLE REGULATIONS GOVERNING THE WORK.
7. THE CONTRACTOR SHALL NOT ENGAGE IN ACTIVITIES THAT MAY ENROACH ON WATERS OF THE U.S., INCLUDING WETLANDS, UNTIL ANY NECESSARY PERMITS MAY BE OBTAINED. THE CONTRACTOR SHALL REVIEW AND COMPLY WITH ALL CONDITIONS DESCRIBED IN THE PERMIT.
8. THE CONTRACTOR SHALL BE SOLELY RESPONSIBLE FOR CONDITIONS OF THE JOB SITE, THE SAFETY OF ALL PERSONS INCLUDING VISITORS AND THE GENERAL PUBLIC, AND PROPERTY DURING PERFORMANCE OF THE WORK. THIS REQUIREMENT WILL APPLY CONTINUOUSLY THROUGHOUT THE PROJECT AND NOT BE LIMITED BY WORKING HOURS. ANY CONSTRUCTION OBSERVATION BY THE ENGINEER OF THE CONTRACTOR'S PERFORMANCE IS NOT INTENDED TO INCLUDE REVIEW OF THE ADEQUACY OF THE CONTRACTOR'S SAFETY MEASURES.
9. PRIOR TO COMMENCEMENT OF WORK THE CONTRACTOR SHALL NOTIFY AND COORDINATE WITH ALL UTILITY COMPANIES AND OBTAIN ANY RELEVANT INFORMATION. NOTIFY ENGINEER OF ANY DISCREPANCIES.
10. THE CONTRACTOR IS RESPONSIBLE FOR THE PROTECTION OF ALL BOUNDARY CORNERS AND SECTION CORNERS. ANY BOUNDARY CORNER AND/OR SECTION CORNER DISTURBED OR DAMAGED BY CONSTRUCTION ACTIVITIES SHALL BE RESET BY A LAND SURVEYOR LICENSED IN THE STATE OF MISSOURI, AT THE CONTRACTOR'S EXPENSE.
11. THE CONTRACTOR IS RESPONSIBLE FOR THE PROTECTION OF ADJACENT PROPERTIES AND SHALL TAKE ALL PRECAUTIONS NECESSARY TO PREVENT DAMAGE DURING CONSTRUCTION. THE CONTRACTOR IS ALSO RESPONSIBLE FOR REPAIRING ANY DAMAGE RESULTING FROM CONSTRUCTION ACTIVITIES.
12. PRIOR TO MOVING OFF THE JOB THE CONTRACTOR SHALL NOTIFY THE OWNER AND ENGINEER TO PERFORM A FINAL WALK-THROUGH OF THE CONSTRUCTION SITE.

REFERENCES

1. UNLESS EXPLICITLY DESCRIBED OTHERWISE WITHIN THESE PLANS THE FOLLOWING SHALL APPLY:
  - A. ALL CONSTRUCTION, INCLUDING THOSE LISTED BELOW, SHALL CONFORM TO THE LATEST CODES AND ORDINANCES OF LEE'S SUMMIT, MISSOURI.
  - B. ALL CONSTRUCTION IN MODOT RIGHT-OF-WAY SHALL CONFORM TO THE LATEST SPECIFICATIONS ADOPTED BY U.S. DEPARTMENT OF TRANSPORTATION AND MODOT.
  - C. ALL TRAFFIC CONTROL SIGNAGE SHALL CONFORM WITH THE CURRENT EDITION OF THE MANUAL FOR UNIFORM TRAFFIC CONTROL DEVICES (MUTCD).
  - D. ALL UTILITY EXTENSIONS AND CONSTRUCTION SHALL CONFORM TO THE STANDARDS AND SPECIFICATIONS OF THE UTILITY COMPANIES..
  - E. ALL EXTERIOR PAVEMENT (PCC, ASPHALT, ETC.) SHALL BE IN CONFORMANCE WITH THE SPECIFICATIONS OF LEE'S SUMMIT, MISSOURI AND THE RECOMMENDATIONS OF THE GEOTECHNICAL REPORT.
4. THE CONTRACTOR IS RESPONSIBLE FOR CONTACTING THE DELIVERY MANAGER AND COORDINATING ANY MAILBOXES THAT MAY BE DISTURBED. FAILURE TO DO SO MAY SUBJECT THE CONTRACTOR TO PROSECUTION BY THE FEDERAL GOVERNMENT.

EXISTING CONDITIONS

1. THE CONTRACTOR SHALL VISIT THE SITE AND BECOME FAMILIAR WITH THE EXISTING CONDITIONS OF THE PROJECT AREA.
2. THE CONTRACTOR SHALL BE RESPONSIBLE FOR PERFORMING THEIR OWN INVESTIGATIONS AND MAKING THEIR OWN ASSUMPTIONS REGARDING SITE SURFACE AND SUBSURFACE CONDITIONS. THIS INCLUDES THE LOCATION AND CONSISTENCY OF ANY EXISTING ROCK LAYERS UNDERLYING THE PROJECT SITE. CONTACT THE ENGINEER REGARDING ANY DISCREPANCIES THAT MAY AFFECT THE ABILITY TO CONSTRUCT FROM THESE PLANS AS DESIGNED.
3. EXISTING CONDITIONS WERE DETERMINED THROUGH A VARIETY OF METHODS THAT MAY INCLUDE SURVEY, AERIAL IMAGERY, AVAILABLE RECORDS, GIS DATA, ETC. SUBSURFACE CONDITIONS ARE APPROXIMATE AND MAY NOT INCLUDE ALL UTILITIES AND OTHER SITE IMPROVEMENTS PRESENT ON SITE. THE CONTRACTOR SHALL MAKE EXPLORATION EXCAVATIONS AND LOCATE EXISTING UNDERGROUND UTILITIES SUFFICIENTLY AHEAD OF CONSTRUCTION TO PERMIT REVISIONS TO PLANS WHEN CONFLICTS AND DISCREPANCIES ARE FOUND.

CONSTRUCTION

1. THE CONTRACTOR SHALL INSTALL TRAFFIC CONTROL WHILE WORKING IN THE PUBLIC RIGHT-OF-WAY AS SHOWN IN THESE PLANS. IF PLANS ARE NOT PROVIDED, CONTRACTOR SHALL COORDINATE AND PROVIDE CONTROLS TO THE SATISFACTION OF THE RIGHT-OF-WAY OWNER.
2. THE CONTRACTOR SHALL PROTECT ALL TREES OVER 3" CALIPER FROM DAMAGE. NO TREE SHALL BE REMOVED WITHOUT PERMISSION OF THE OWNER, UNLESS SHOWN OTHERWISE ON THESE PLANS.
3. THE CONTRACTOR SHALL DISPOSE ALL WASTE MATERIAL RESULTING FROM THE PROJECT OFF-SITE AND IN STRICT CONFORMANCE WITH ALL LOCAL CODES AND ORDINANCES.
4. ALL MANHOLES, CATCH BASINS, UTILITY VALVES AND METER PITS ARE TO BE ADJUSTED OR REBUILT TO GRADE AS REQUIRED. NOT ALL ADJUSTMENTS ARE INDICATED IN THE PLANS.
5. THE CONTRACTOR SHALL STREET SWEEP OR OTHERWISE CLEAN ALL ACCESS ROUTES TO THE SITE AT CONCLUSION OF THE PROJECT.

SHOP DRAWINGS

1. THE CONTRACTOR SHALL SUBMIT SHOP DRAWINGS A MINIMUM OF 7 DAYS PRIOR TO THE REQUESTED DATE OF APPROVAL. ENGINEER SHALL REVIEW SHOP DRAWINGS OR SAMPLES IN CONFORMANCE WITH THE DESIGN FOR THIS PROJECT AS DESCRIBED IN THE PLANS. THE CONTRACTOR SHALL BE RESPONSIBLE FOR ERRORS OR OMISSIONS IN SHOP DRAWINGS. THE ENGINEER'S REVIEW SHALL NOT EXTEND TO MEANS OR METHODS OF CONSTRUCTION. CONTRACTOR SHALL BE RESPONSIBLE FOR ANY VARIATION FROM THE REQUIREMENTS OF THE CONTRACT DOCUMENTS UNLESS CONTRACTOR HAS NOTIFIED ENGINEER OF EACH SUCH VARIATION AT THE TIME OF SUBMISSION, AND OBTAINED ENGINEER'S WRITTEN APPROVAL OF EACH SUCH VARIATION. PRIOR TO SUBMITTING EACH SHOP DRAWING OR SAMPLE, CONTRACTOR SHALL HAVE REVIEWED AND VERIFIED:
  - A. ALL FIELD MEASUREMENTS, QUANTITIES, DIMENSIONS, SPECIFIED PERFORMANCE CRITERIA, INSTALLATION REQUIREMENTS, MATERIALS, CATALOG NUMBERS AND SIMILAR INFORMATION WITH RESPECT THERETO;
  - B. ALL MATERIALS WITH RESPECT TO INTENDED USE, FABRICATION, SHIPPING, HANDLING, STORAGE, ASSEMBLY AND INSTALLATION PERTAINING TO THE PERFORMANCE OF THE WORK;
  - C. ALL INFORMATION RELATIVE TO MEANS, METHODS, TECHNIQUES, SEQUENCES AND PROCEDURES OF CONSTRUCTION AND SAFETY PRECAUTIONS AND PROGRAMS INCIDENT THERETO;
  - D. CONTRACTOR SHALL ALSO HAVE REVIEWED AND COORDINATED EACH SHOP DRAWING OR SAMPLE WITH OTHER SHOP DRAWINGS AND SAMPLES, AND WITH THE REQUIREMENTS OF THE WORK AND THE CONTRACT DOCUMENTS.
  - E. ALL SUBMITTED SHOP DRAWINGS SHALL BEAR A STAMP OR SPECIFIC WRITTEN INDICATION AND SIGNATURE THAT CONTRACTOR HAS FULLY COMPLETED THE ABOVE TASKS.
2. SHOP DRAWINGS AS DESCRIBED ABOVE ARE REQUIRED FOR, BUT NOT LIMITED TO, THE FOLLOWING:
  - A. ALL STORM SEWER STRUCTURES TO BE INSTALLED WITH THIS PROJECT.
  - B. ANY ITEMS IN THESE PLANS THAT ALLOW FOR AN "APPROVED EQUAL" ALTERNATIVE.

GENERAL NOTES:

1. THE INTENT OF THIS LAND DISTURBANCE PLAN IS TO ASSIST THE DEVELOPER IN HIS RESPONSIBILITY TO PROVIDE ALL MATERIALS, TOOLS, EQUIPMENT AND LABOR NECESSARY TO CONTROL EROSION, SILTATION AND DISCHARGES OF SOIL MATERIAL (SEDIMENT) INTO DOWNSTREAM SYSTEMS OR RECEIVING CHANNELS. THIS SHALL BE REQUIRED DURING ALL PHASES OF CONSTRUCTION AND UNTIL SUITABLE GROUND COVER IS ESTABLISHED FOR ALL DISTURBED AREAS. IF ANY METHOD OF CONTROL FAILS, THE DEVELOPER SHALL NOTIFY THE OWNER IMMEDIATELY, SO THAT THE OWNER OR HIS AGENT CAN REVIEW THE DEVELOPER'S PROPOSED METHOD OF REPAIR.

THIS PLAN INDICATES THE CRITICAL AREA(S) OF CONCERN AND THESE AREA(S) WILL BE CONTROLLED AS A MINIMUM. THE CONTROL MAY CONSIST OF TEMPORARY CONTROL MEASURES AS SHOWN ON THE PLANS OR ORDERED BY THE OWNER DURING THE LIFE OF THE CONTRACT TO CONTROL EROSION OR WATER POLLUTION, THROUGH THE USE OF BERMS, DIKES, DAMS, SEDIMENT BASINS, FIBER MATS, NETTING, STRAW BALES, GRAVEL, MULCHES, GRASSES, SLOPE DRAINS, DIVERSION SWALES OR OTHER EROSION CONTROL DEVICES OR METHODS. THE OWNER HAS THE AUTHORITY TO LIMIT THE SURFACE AREA OF ERODIBLE EARTH MATERIAL EXPOSED BY THE CONSTRUCTION OPERATIONS AND TO DIRECT THE DEVELOPER TO PROVIDE IMMEDIATE PERMANENT OR TEMPORARY POLLUTION CONTROL MEASURES TO PREVENT CONTAMINATION OF ADJACENT STREAMS OR OTHER WATER COURSES, LAKES, PONDS, OR OTHER AREAS OF WATER IMPOUNDMENT OR CONVEYANCES.

THE TEMPORARY POLLUTION CONTROL PROVISIONS CONTAINED HEREIN SHALL BE COORDINATED WITH ANY PERMANENT EROSION CONTROL FEATURES SPECIFIED ELSEWHERE IN THE CONTRACT TO THE EXTENT PRACTICAL TO ASSURE ECONOMICAL, EFFECTIVE AND CONTINUOUS EROSION CONTROL THROUGHOUT THE CONSTRUCTION AND POST CONSTRUCTION PERIOD.

2. THIS SEDIMENTATION CONTROL PLAN MAKES USE OF THE FOLLOWING APPLICATIONS:
- \_\_\_PRESERVATION OF EXISTING VEGETATION
  - \_\_\_X-SEDIMENT BARRIERS
  - \_\_\_X-SEDIMENT TRAPS
  - \_\_\_X-INLET PROTECTION
  - \_\_\_OUTLET PROTECTION
  - \_\_\_SOIL RETAINING SYSTEMS
  - \_\_\_SLOPE DRAINS
  - \_\_\_SUBSURFACE DRAINS

PHYSICAL DESCRIPTION OF EACH SPECIFIC SEDIMENT CONTROL DEVICE TO BE UTILIZED IS CALLED OUT ON THE PLANS WITH INSTALLATION PROCEDURES, CONSTRUCTION SPECIFICATIONS AND MAINTENANCE ARRANGEMENT AS CALLED FOR ON THE DETAIL SHEET. IN ADDITION TO THE MEASURES SPECIFIED, THE FOLLOWING GENERAL PRACTICES SHALL BE ADHERED TO WHEN APPLICABLE.

A) CLEARING AND GRUBBING WITHIN 50' OF A DEFINED DRAINAGE COURSE SHOULD BE AVOIDED WHEN POSSIBLE. WHERE CHANGES TO A DEFINED DRAINAGE COURSE OCCUR, WORK SHOULD BE DELAYED UNTIL ALL MATERIALS AND EQUIPMENT NECESSARY TO PROTECT AND COMPLETE THE DRAINAGE CHANGE ARE ON SITE. CHANGES SHALL BE COMPLETED AS QUICKLY AS POSSIBLE ONCE THE WORK HAS BEEN INITIATED. THE AREA IMPACTED BY THE CONSTRUCTION ACTIVITIES SHALL BE REVEGETATED OR PROTECTED FROM EROSION AS SOON AS POSSIBLE, AREAS WITHIN 50' OF A DEFINED DRAINAGE WAYS SHOULD BE RECONTOURED AS NEEDED OR OTHERWISE PROTECTED WITHIN FIVE (5) WORKING DAYS AFTER GRADING HAS CEASED.

B) WHERE SOIL DISTURBING ACTIVITIES CEASE IN AN AREA FOR MORE THAN 14 DAYS, THE DISTURBED AREAS SHALL BE PROTECTED FROM EROSION BY STABILIZING THE AREA WITH MULCH OR OTHER SIMILARLY EFFECTIVE EROSION CONTROL MEASURES. IF THE SLOPE OF THE AREA IS GREATER THAN 3:1 OR IF THE SLOPE IS GREATER THAN 3% AND GREATER THAN 150 FEET IN LENGTH, THEN THE DISTURBED AREAS SHALL BE PROTECTED FROM EROSION BY STABILIZING THE AREA WITH MULCH OR OTHER SIMILARLY EFFECTIVE EROSION CONTROL MEASURES IF ACTIVITIES CEASE FOR MORE THAN SEVEN (7) DAYS.

C) EXISTING VEGETATION SHALL BE PRESERVED TO THE EXTENT AND WHERE PRACTICAL. IN NO CASE SHALL DISTURBED AREAS REMAIN WITHOUT VEGETATIVE GROUND COVER FOR A PERIOD IN EXCESS OF 60 DAYS.

D) ADDITIONAL SITE MANAGEMENT PRACTICES WHICH SHALL BE ADHERED TO DURING THE CONSTRUCTION PROCESS SHALL INCLUDE:

SOLID AND HAZARDOUS WASTE MANAGEMENT INCLUDING PROVIDING TRASH CONTAINERS AND REGULAR SITE CLEAN UP FOR PROPER DISPOSAL OF SOLID WASTE SUCH AS BUILDING MATERIAL, PRODUCT/MATERIAL SHIPPING WASTE, FOOD CONTAINERS AND CUPS, AND PROVIDING CONTAINERS FOR THE PROPER DISPOSAL OF WASTE PAINTS SOLVENTS, AND CLEANING COMPOUNDS.

PROVISIONS OF PORTABLE TOILETS FOR PROPER DISPOSAL OF SANITARY SEWAGE.

STORAGE OF CONSTRUCTION MATERIALS AWAY FROM DRAINAGE COURSES AND LOW AREAS.

INSTALLATION OF CONTAINMENT BERMS AND USE OF DRIP PANS AT PETROLEUM PRODUCT AND LIQUID STORAGE TANKS AND CONTAINERS.

3. ALL DISTURBED AREAS SHALL BE SEEDED, FERTILIZED AND MULCHED, OR SODDED, IN ACCORDANCE WITH THE STANDARDS AND SPECIFICATIONS ADOPTED BY THE CITY OF LEE'S SUMMIT AND GOOD ENGINEERING PRACTICES. THIS SHALL BE COMPLETED WITHIN FOURTEEN (14) DAYS AFTER COMPLETING THE WORK, IN ANY AREA. IF THIS IS OUTSIDE OF THE SEEDING PERIOD, SILT BARRIERS OR OTHER SIMILARLY EFFECTIVE MEASURES SHALL BE PROVIDED UNTIL SUCH TIME THAT THE AREAS CAN BE SEEDED.

4. THE CONSTRUCTION COVERED BY THESE PLANS SHALL CONFORM TO ALL CURRENT STANDARDS AND SPECIFICATIONS ADOPTED BY THE CITY OF LEE'S SUMMIT. THE DEVELOPER WILL BE RESPONSIBLE FOR DETERMINING ALL ADDITIONAL STANDARDS, SPECIFICATIONS OR REQUIREMENTS WHICH ARE REQUIRED BY GOVERNING AGENCIES (INCLUDING LOCAL, STATE AND FEDERAL AUTHORITIES) HAVING JURISDICTION OVER THE WORK PROPOSED BY THESE CONSTRUCTION DRAWINGS.

5. ALL EROSION CONTROL MEASURES, TEMPORARY OR PERMANENT, REQUIRE MAINTENANCE TO PRESERVE THEIR EFFECTIVENESS. ALL EROSION CONTROL DEVICES SHALL BE INSPECTED IMMEDIATELY AFTER EACH HEAVY RAINSTORM AND AT LEAST DAILY DURING PROLONGED RAINFALL. ANY REQUIRED REPAIRS SHOULD BE MADE IMMEDIATELY. ALL COSTS ASSOCIATED WITH THE REPAIR WORK INCLUDING RELATED INCIDENTALS WILL BE THE DEVELOPER'S RESPONSIBILITY AND SHALL BE INCLUDED IN THE DEVELOPER'S BID FOR THE PROPOSED WORK.

6. ALL EROSION CONTROL MEASURES TO BE PER APWA KANSAS CITY METRO CHAPTER STANDARD DETAILS.

7. THE DEVELOPER MUST REMOVE AT HIS COST ANY BAD SUBSURFACE SOIL WHICH WOULD NOT BE ABLE TO SUPPORT ANY PROPOSED PUBLIC IMPROVEMENT. BACKFILL SHALL BE ACCOMPLISHED IN ACCORDANCE WITH THE CITY OF LEE'S SUMMIT DESIGN AND CONSTRUCTION MANUAL SECTIONS 2100 AND 2201 ENTITLED "GRADING AND SITE PREPARATION" AND "SUBGRADE PREPARATION".

8. THE CONTRACTOR SHALL CONTACT THE CITY'S DEVELOPMENT SERVICES ENGINEERING INSPECTORS 48 HOURS PRIOR TO ANY LAND DISTURBANCE WORK AT (816) 969-1200

9. TREE CLEARING TO HAPPEN BETWEEN NOVEMBER 1 AND MARCH 31. TREES CLEARED BETWEEN APRIL 1 AND OCTOBER 31 MUST BE TREES GREATER THAN 1,000 FEET FROM FORESTED OR WOODED AREAS OR TREES LESS THAN 3 INCHES IN DIAMETER, AT BREAST HEIGHT, AND NOT MIXED WITH LARGER TREES. IF LARGER TREES NEED TO BE CLEARED, A SURVEY OF THE TREES MUST BE CONDUCTED TO MAKE SURE THERE ARE NO BAT ROOSTS IN THE TREES. TREE CLEARING TO BE CONDUCTED BY CUTTING DOWN AND MULCHING OR BY PUSHING OVER AND MULCHING. TREES SHALL NOT BE BURNED DOWN.

ESTIMATE OF QUANTITIES				
ITEM NO.	DESCRIPTION	UNIT	QUANTITY	AS-BUILT
PRIVATE GRADING				
1	EXCAVATION	C.Y.	39576	
2	EMBANKMENT	C.Y.	42200	
SITE DISTURBANCE				
3	CONSTRUCTION ENTRANCE	EA.	1	
4	CONCRETE WASHOUT	EA.	1	
5	CURB INLET PROTECTION	EA.	16	
6	AREA INLET PROTECTION	EA.	3	
7	SILT FENCE	L.F.	685	
8	DIVERSION BERM	L.F.	2964	
9	ROCK DITCH CHECK	EA.	6	
10	SEDIMENT TRAP	EA.	1	
11	DISTURBED AREA	AC.	14.33	
12	TREE CLEARING	AC.	2.84	
13	PERMANENT SEEDING	AC.	12.34	

SUMMARY OF QUANTITIES AS INDICATED ABOVE AND ANY QUANTITIES AS SHOWN WITHIN THE PLANS HAVE BEEN PROVIDED FOR PERMITTING PURPOSES ONLY AND ARE NOT INTENDED FOR USE IN PREPARATION OF CONTRACT DOCUMENTS. QUANTITIES INTENDED FOR, BUT NOT LIMITED TO, THE PREPARATION OF PROPOSALS AND BID DOCUMENTS SHALL BE INDEPENDENTLY EVALUATED BY THE ESTIMATING PARTY BASED UPON THE CONTENTS OF THESE PLANS.

CONTROL POINT TABLE

Point Number	Northing	Easting	Point Elevation	Raw Description
90009	981383.7330'	2813865.4520'	1064.23'	CP 60D
90012	981431.6120'	2813832.1000'	1062.71'	CP 60D
90033	981440.4750'	2814063.8700'	1047.98'	CP 60D
90044	981710.8560'	2814198.8050'	1027.00'	CP 60D
90052	981859.5430'	2814200.2150'	1017.51'	CP 60D
90056	981975.4580'	2814144.8570'	1011.69'	CP 60D
90080	981971.2190'	2814027.5570'	1016.72'	CP 60D

VERTICAL CONTROL IS BASED ON THE NORTH AMERICAN VERTICAL DATUM OF 1988 (NAVD88). THE DEVELOPER IS ADVISED TO USE BENCHMARK INFORMATION FOR VERTICAL CONTROL. HORIZONTAL CONTROL (CONTROL POINT INFORMATION) IS BASED ON THE NORTH AMERICAN DATUM OF 1983 (NAVD83). THE DEVELOPER IS ADVISED TO USE CONTROL POINT INFORMATION FOR HORIZONTAL CONTROL.

olsson

Olsson - Civil Engineering  
Missouri Certificate of Authority #001592  
1301 Burlington Street  
North Kansas City, MO 64116  
TEL 816.361.1177  
www.olsson.com

STATE OF MISSOURI  
BROCK M. WORTHLEY  
PE-2019000237  
10/2/2020  
PROFESSIONAL ENGINEER

BY

REVISIONS DESCRIPTION

DATE

REV. NO.

2020

GENERAL NOTES  
SITE GRADING & SITE DISTURBANCE PLANS

HAWTHORN RIDGE  
THIRD PLAT

LEE'S SUMMIT, MO

drawn by: OLS  
checked by: BMW  
approved by: BMW  
QA/QC by: JES  
project no.: A19-1605  
drawing no.: C\_TTL01\_A191605  
date: 10/02/2020

SHEET  
C401



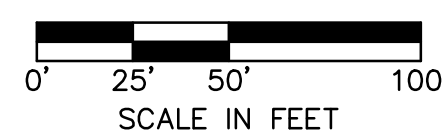

N





F:\2019\1501-2000\019-1605-A\40-Design\AutoCAD\Final Plans\Sheets\GNCV\SITE DISTURBANCE\C-GRD01\_A191605.dwg  
 XREFS: C:\PTBLK\_A191605 C:\XBASE\_A191605 C:\PUTIL\_A191605 C:\PBNDY\_A191605  
 USER: bwortheley  
 DATE: Oct 02, 2020 10:00am

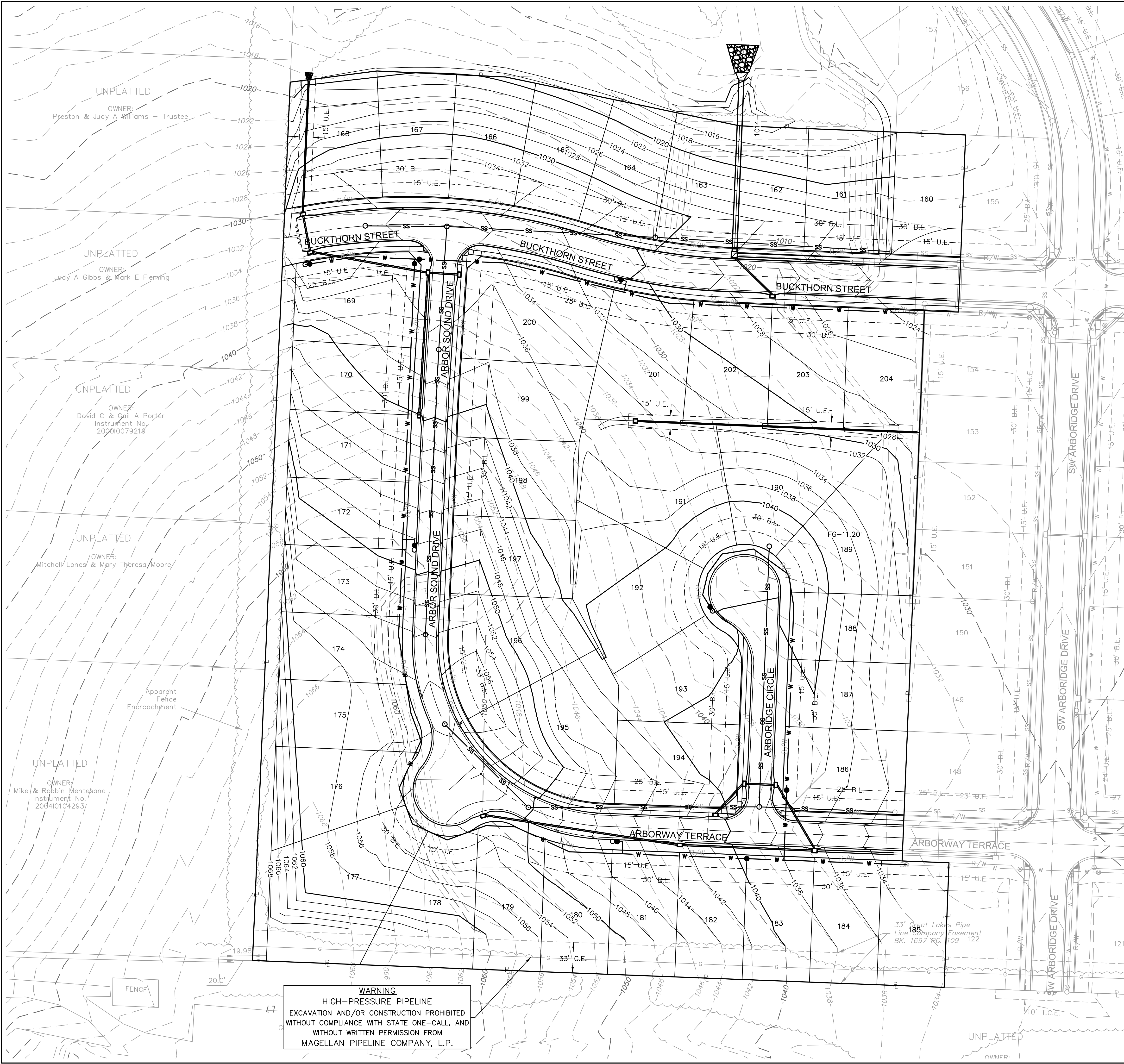

GENERAL NOTES:

1. CONTRACTOR SHALL ADHERE TO THE "DESIGN AND CONSTRUCTION MANUAL" SECTION 2100 AS ADOPTED BY THE CITY OF LEE'S SUMMIT (LATEST EDITION), FOR EXCAVATION AND EMBANKMENT WORK WITHIN THE PROPOSED RIGHT-OF-WAY.

2. AREAS OF CONSTRUCTION SHALL BE STRIPPED OF ALL VEGETATION, ORGANIC MATTER AND TOPSOIL TO A DEPTH AS RECOMMENDED BY GEOTECHNICAL ENGINEER AND OR TESTING AGENCY. SOILS REMOVED DURING SITE STRIPPING SHOULD BE EVALUATED TO DETERMINE IF PORTIONS OF THE TOPSOIL STRATUM MAY BE UTILIZED AS STRUCTURAL FILL WITHIN PAVEMENT AREAS. ANY MATERIAL NOT DEEMED AS SUITABLE FILL MATERIAL BY THE GEOTECHNICAL ENGINEER AND OR TESTING AGENCY SHALL BE REMOVED FROM THE JOB SITE BY THE CONTRACTOR AT HIS EXPENSE.

3. ALL EMBANKMENT OUTSIDE OF RIGHT-OF-WAY SHOULD BE PLACED IN CONTROLLED LIFTS HAVING A MAXIMUM LOOSE LIFT THICKNESS OF 8". EMBANKMENT SHOULD BE COMPACTED TO A MINIMUM OF 95% OF THE MATERIALS MAXIMUM DRY DENSITY AS DETERMINED BY ASTM D-698 (STANDARD PROCTOR COMPACTION). MOISTURE CONTENT OF THE FILL AT THE TIME OF COMPACTION SHALL BE WITHIN A RANGE OF -0 TO +4 PERCENT OF OPTIMUM MOISTURE CONTENT.

LOT FILL INFORMATION			
LOT NUMBER	MAX DEPTH OF FILL (OVER 2' PLACED)	FILL PLACED ON EXISTING SLOPES > 5:1	PROPOSED SLOPES > 3:1
160			
161	3.7	X	
162	11.1	X	
163	11.1		
164	10.0		
165	10.2		
166	10.3		
167	10.1		
168	9.1		
169			
170			
171			
172			
173			
174			
175			
176			
177			
178			
179			
180			
181			
182			
183			
184			
185			
186	3.9	X	
187	7.3	X	
188	10.8	X	
189	13.9	X	
190	14.2		
191	11.0		
192	5.2		
193	4.2		
194			
195	7.4		
196	7.4		
197			
198			
199			
200			
201	3.0		
202	6.1		
203	7.0	X	
204	6.5	X	
X Indicates condition applies to lot			

X Indicates condition applies to lot

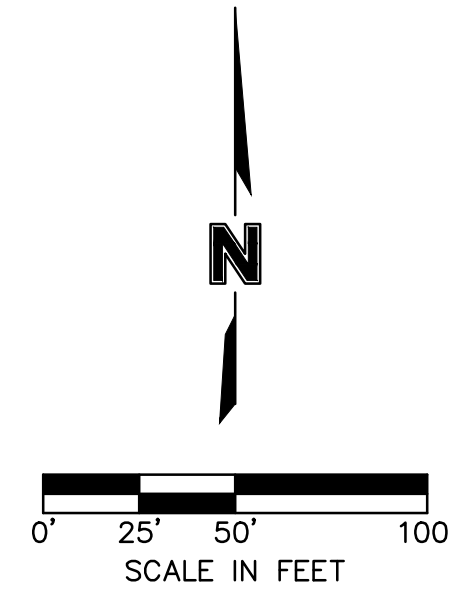

LEGEND	
-100-	EXISTING INDEX CONTOURS
-100-	EXISTING INTERMEDIATE CONTOURS
<b>-100-</b>	PROPOSED INDEX CONTOURS
<b>-100-</b>	PROPOSED INTERMEDIATE CONTOURS

EARTHWORK QUANTITIES		
LOCATION	CUT (C.Y.)	FILL (C.Y.)
STREET	5,712	12,363
SITE	39,582	50,755
TOTAL	45,294	63,118

EARTHWORK QUANTITIES NOTES:

1. EARTHWORK QUANTITIES BASED ON FINISHED GRADE SURFACE AND DO NOT INCLUDE ADJUSTMENTS FOR TOPSOIL AND SHRINKAGE.

2. EARTHWORK QUANTITIES DO NOT TAKE INTO CONSIDERATION EXCAVATION, REMOVAL AND DISPOSAL OF MATERIAL DEEMED UNSUITABLE BY A GEOTECHNICAL ENGINEER. THE EARTHWORK CONTRACTOR IS RESPONSIBLE FOR EXCAVATION, REMOVAL AND DISPOSAL OF UNSUITABLE MATERIAL AND FOR REPLACING IT WITH SUITABLE MATERIAL.

## GRADING PLAN

## HAWTHORN RIDGE THIRD PLAT

LEE'S SUMMIT, MO  
020  
605  
605  
JES  
MW  
MW  
OLS

BY

REVISIONS DESCRIPTION

DATE \_\_\_\_\_

REV  
A10

## REVISIONS

2020

SHEET  
C403

STATE OF MISSOURI  
BROCK M. WORTHLEY  
NUMBER  
PE-2019000237  
10/2/2020  
PROFESSIONAL ENGINEER

Olsson - Civil Engineering  
Missouri Certificate of Authority #001592  
1301 Burlington Street  
North Kansas City, MO 64116

TEL 816.361.1177

**oslo**









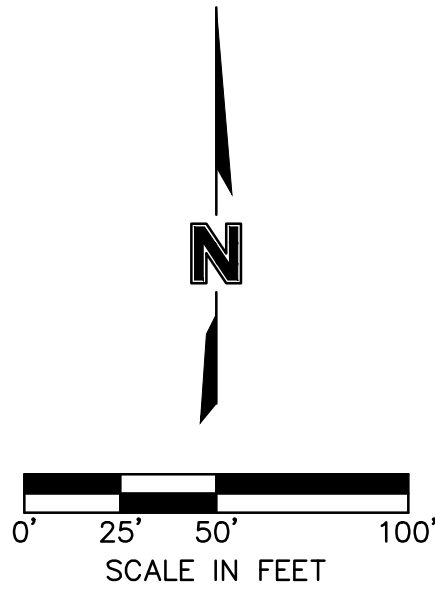



EROSION CONTROL STAGING CHART				
PROJECT STAGE	EROSION CONTROL BMP REFERENCE NO.	BMP DESCRIPTION	REMOVE AFTER STAGE	NOTES:
A – PRE-MASS GRADING	A1	CONSTRUCTION ENTRANCE	D	INSTALL PER APWA DETAIL ESC–01
	A2	CONCRETE WASHOUT	D	INSTALL PER APWA DETAIL ESC–01
	A3	SILT FENCE	D	INSTALL PER APWA DETAIL ESC–03
	A4	DIVERSION BERM	D	INSTALL PER APWA DETAIL ESC–05
	A5	AREA INLET PROTECTION	D	INSTALL PER APWA DETAIL ESC–07
	A6	SEDIMENT TRAP	D	INSTALL PER APWA DETAIL ESC–08
	A7	SEDIMENT BASIN	B	INSTALL PER APWA DETAIL ESC–11&12
B–INTERIM	B1	CURB INLET PROTECTION	D	INSTALL PER APWA DETAIL ESC–06
	B2	AREA INLET PROTECTION	D	INSTALL PER APWA DETAIL ESC–07
	B3	ROCK DITCH CHECK	D	INSTALL PER APWA DETAIL ESC–10
UPON REMOVAL CONTRACTOR TO OVER–EXCAVATE SEDIMENT BASINS AND TRAPS, FULLY REMOVING ALL SILT, AND FILLING IN CONTROLLED LIFTS TO PREVENT VOIDS OR EXCESSIVE SETTLING THAT COULD IMPACT BUILDING FOUNDATIONS.				
C – INTERIM	C1	DIVERSION BERM	D	INSTALL PER APWA DETAIL ESC–05
	C2	CURB INLET PROTECTION	D	INSTALL PER APWA DETAIL ESC–06
D – DISTURBED AREA STABILIZATION	D1	SEED, SOD AND STABILIZE ALL DISTURBED AREAS AND INSTALL ALL PLANTINGS PER SHEET C407		SEE SHEET C407 FOR DETAILS ON SOD AND PLANTINGS; SEED ALL OTHER DISTURBED AREAS
E – FINAL STABILIZATION	E1	SEED, SOD AND STABILIZE ALL DISTURBED AREAS BY REMOVAL OF SEDIMENT TRAPS		SEE SHEET C408 FOR DETAILS ON SOD AND PLANTINGS; SEED ALL OTHER DISTURBED AREAS

1. THE SITE DISTURBANCE PLANS INDICATES THE FINAL PLACEMENT OF EROSION CONTROL DEVICES. THE CONTRACTOR(S) MAY PROCEED WITH THE CONSTRUCTION PRIOR TO THE FINAL PLACEMENT OF THESE DEVICES BY PROVIDING ADDITIONAL DEVICES TO CONTROL EROSION ON THEIR ITEMS OF WORK. THESE DEVICES SHALL BE MAINTAINED UNTIL THE FINAL DEVICES ARE IN PLACE.

SEDIMENT TRAP 1 DESIGN SUMMARY		
DESIGN ITEM	VALUE	UNIT
TRIBUTARY AREA	4.06	AC
MIN. STORAGE VOL.	7341	CU FT
PROVIDED STORAGE VOL.	7751	CU FT
SEDIMENT CLEANOUT EL.	1011.76	FT
TOP OF TRAP	1014.00	FT
BOTTOM OF TRAP	1010.00	FT
HEIGHT OF DAM	2.00	FT
SPILLWAY LENGTH	24.35	FT
SPILLWAY WIDTH	24.50	FT



LEGEND	
PHASE A	
 SF 	SILT FENCE
 	STORM DRAIN INLET PROTECTION
 << 	TEMPORARY DIVERSION BERM
	TEMPORARY STONE CONSTRUCTION ENTRANCE
	TREE CLEARING
 . . . 	DRAINAGE AREA TO BASIN

WHERE SILT FENCE IS SPECIFIED, IT MAY BE REPLACED BY MULCH BERM OR WATTLES FILLED WITH MULCH AT THE CONTRACTOR'S DISCRETION.



drawn by: _____ OLS checked by: _____ BMW approved by: _____ BMW QA/QC by: _____ JES project no.: _____ A19-1905 drawing no.: C. ERO01. A191605 date: _____ 10/02/2020		SITE DISTURBANCE PHASE A SITE GRADING & SITE DISTURBANCE PLANS		HAWTHORN RIDGE THIRD PLAT		LEE'S SUMMIT, MO		2020	REVISIONS	
REV. NO.		DATE		REVISIONS DESCRIPTION		BY				
								OLSSON		
								Olsson Civil Engineering Missouri Certificate of Authority #001592 1301 Burlington Street North Kansas City, MO 64116 TEL 816.361.1177 www.olsson.com		



DWG: F:\2019\1501-2000\019-1605-A\40-Design\AutoCAD\Final Plans\Sheets\CNC\A\SITE DISTURBANCE\C\_ERC02\_A191605.dwg USER: bwerthley  
DATE: Oct 02, 2020 10:45am XREFS: C:\PBLK\_A191605 C:\BASE\_A191605 C:\PUTIL\_A191605 C:\PBDY\_A191605

EROSION CONTROL STAGING CHART				
PROJECT STAGE	EROSION CONTROL BMP REFERENCE NO.	BMP DESCRIPTION	REMOVE AFTER STAGE	NOTES:
A – PRE-MASS GRADING	A1	CONSTRUCTION ENTRANCE	D	INSTALL PER APWA DETAIL ESC-01
	A2	CONCRETE WASHOUT	D	INSTALL PER APWA DETAIL ESC-01
	A3	SILT FENCE	D	INSTALL PER APWA DETAIL ESC-03
	A4	DIVERSION BERM	D	INSTALL PER APWA DETAIL ESC-05
	A5	AREA INLET PROTECTION	D	INSTALL PER APWA DETAIL ESC-07
	A6	SEDIMENT TRAP 1	D	INSTALL PER APWA DETAIL ESC-08
	A7	SEDIMENT BASIN	B	INSTALL PER APWA DETAIL ESC-11&12
B–INTERIM	B1	CURB INLET PROTECTION	D	INSTALL PER APWA DETAIL ESC-06
	B2	AREA INLET PROTECTION	D	INSTALL PER APWA DETAIL ESC-07
	B3	ROCK DITCH CHECK	D	INSTALL PER APWA DETAIL ESC-10
UPON REMOVAL CONTRACTOR TO OVER-EXCAVATE SEDIMENT BASINS AND TRAPS, FULLY REMOVING ALL SILT, AND FILLING IN CONTROLLED LIFTS TO PREVENT VOIDS OR EXCESSIVE SETTLING THAT COULD IMPACT BUILDING FOUNDATIONS.				
C – INTERIM	C1	DIVERSION BERM	D	INSTALL PER APWA DETAIL ESC-05
	C2	CURB INLET PROTECTION	D	INSTALL PER APWA DETAIL ESC-06
	C3	SEDIMENT TRAP 2	D	INSTALL PER APWA DETAIL ESC-08
D – DISTURBED AREA STABILIZATION	D1	SEED, SOD AND STABILIZE ALL DISTURBED AREAS AND INSTALL ALL PLANTINGS PER SHEET C407		SEE SHEET C407 FOR DETAILS ON SOD AND PLANTINGS; SEED ALL OTHER DISTURBED AREAS
E – FINAL STABILIZATION	E1	SEED, SOD AND STABILIZE ALL DISTURBED AREAS BY REMOVAL OF SEDIMENT TRAPS		SEE SHEET C408 FOR DETAILS ON SOD AND PLANTINGS; SEED ALL OTHER DISTURBED AREAS

NOTE:  
1. THE SITE DISTURBANCE PLANS INDICATES THE FINAL PLACEMENT OF EROSION CONTROL DEVICES. THE CONTRACTOR(S) MAY PROCEED WITH THE CONSTRUCTION PRIOR TO THE FINAL PLACEMENT OF THESE DEVICES BY PROVIDING ADDITIONAL DEVICES TO CONTROL EROSION ON THEIR ITEMS OF WORK. THESE DEVICES SHALL BE MAINTAINED UNTIL THE FINAL DEVICES ARE IN PLACE.

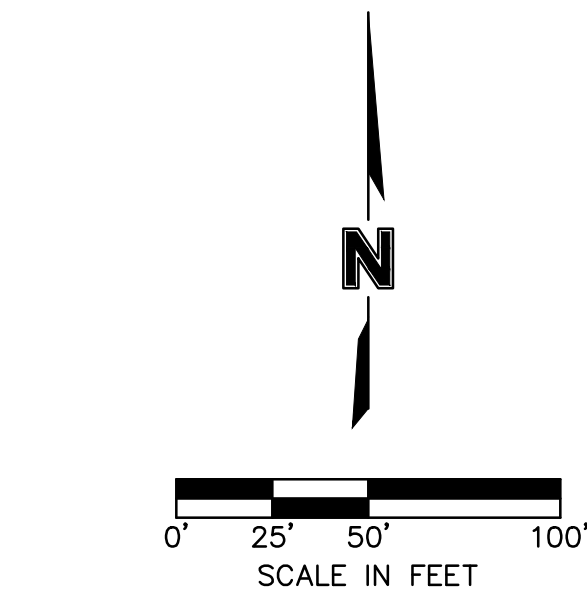

LEGEND		
PHASE A	PHASE B	
		SILT FENCE
		STORM DRAIN INLET PROTECTION
		TEMPORARY DIVERSION BERM
		ROCK DITCH CHECK
		TEMPORARY STONE CONSTRUCTION ENTRANCE
		TURF REINFORCEMENT MAT
		TREE CLEARING
		DRAINAGE AREA TO BASIN/TRAP

WHERE SILT FENCE IS SPECIFIED, IT MAY BE REPLACED BY MULCH BERM OR WATTLES FILLED WITH MULCH AT THE CONTRACTOR'S DISCRETION.



STORM SEWER LINE TO BE COMPLETED PRIOR TO INSTALLATION OF SANITARY SEWER. ONCE STORM SEWER LINE IS COMPLETED, CONTRACTOR TO CONVERT SEDIMENT BASIN TO SEDIMENT TRAP PER GRADING SHOWN ON THIS SHEET. UPSTREAM STORM SEWER MUST BE INSTALLED PRIOR TO CONVERTING BASIN TO TRAP. IF CONTRACTOR WANTS TO PHASE UTILITY CONSTRUCTION DIFFERENTLY, THEY NEED TO COMMUNICATE WITH THE ENGINEER REGARDING AN INTERIM SITE DISTURBANCE PHASE.

UPON REMOVAL OF PART OF SEDIMENT BASIN, CONTRACTOR TO OVER-EXCAVATE, FULLY REMOVING ALL SILT, AND FILLING IN CONTROLLED LIFTS TO PREVENT VOIDS OR EXCESSIVE SETTLING THAT COULD IMPACT BUILDING FOUNDATIONS

olsson

Olsson - Civil Engineering  
Missouri Certificate of Authority #001592  
1301 Burlington Street  
North Kansas City, MO 64116  
TEL 816.351.1177  
www.olsson.com

STATE OF MISSOURI  
BROCK M. WORTHLEY  
PE-2019000237  
10/2/2020  
PROFESSIONAL ENGINEER

BY

REVISIONS DESCRIPTION

DATE

REV. NO.

SITE DISTURBANCE PHASE B  
SITE GRADING & SITE DISTURBANCE PLANS

HAWTHORN RIDGE  
THIRD PLAT

LEE'S SUMMIT, MO

2020

drawn by: OLS  
checked by: BMW  
approved by: BMW  
QA/QC by: JES  
project no.: A19-1605  
drawing no.: C\_ERC02\_A191605  
date: 10/02/2020

SHEET  
C405



DWG: F:\2019\1501-2000\019-1605-A\40-Design\AutoCAD\Final Plans\Sheets\CONC\A\SITE DISTURBANCE\C\_ERC03-A191605.dwg  
DATE: Oct 02, 2020 10:50am  
XREFS: C\_XBASE-A191605 C\_PBLK-A191605 C\_PUTIL-A191605 C\_PBDY-A191605 C\_PBASE-A191605  
USER: bworthley

EROSION CONTROL STAGING CHART				
PROJECT STAGE	EROSION CONTROL BMP REFERENCE NO.	BMP DESCRIPTION	REMOVE AFTER STAGE	NOTES:
A - PRE-MASS GRADING	A1	CONSTRUCTION ENTRANCE	D	INSTALL PER APWA DETAIL ESC-01
	A2	CONCRETE WASHOUT	D	INSTALL PER APWA DETAIL ESC-01
	A3	SILT FENCE	D	INSTALL PER APWA DETAIL ESC-03
	A4	DIVERSION BERM	D	INSTALL PER APWA DETAIL ESC-05
	A5	AREA INLET PROTECTION	D	INSTALL PER APWA DETAIL ESC-07
	A6	SEDIMENT TRAP	D	INSTALL PER APWA DETAIL ESC-08
	A7	SEDIMENT BASIN	B	INSTALL PER APWA DETAIL ESC-11&12
B-INTERIM	B1	CURB INLET PROTECTION	D	INSTALL PER APWA DETAIL ESC-06
	B2	AREA INLET PROTECTION	D	INSTALL PER APWA DETAIL ESC-07
	B3	ROCK DITCH CHECK	D	INSTALL PER APWA DETAIL ESC-10
UPON REMOVAL CONTRACTOR TO OVER-EXCAVATE SEDIMENT BASINS AND TRAPS, FULLY REMOVING ALL SILT, AND FILLING IN CONTROLLED LIFTS TO PREVENT VOIDS OR EXCESSIVE SETTLING THAT COULD IMPACT BUILDING FOUNDATIONS.				
C - INTERIM	C1	DIVERSION BERM	D	INSTALL PER APWA DETAIL ESC-05
	C2	CURB INLET PROTECTION	D	INSTALL PER APWA DETAIL ESC-06
D - DISTURBED AREA STABILIZATION	D1	SEED, SOD AND STABILIZE ALL DISTURBED AREAS AND INSTALL ALL PLANTINGS PER SHEET C407		SEE SHEET C407 FOR DETAILS ON SOD AND PLANTINGS; SEED ALL OTHER DISTURBED AREAS
E - FINAL STABILIZATION	E1	SEED, SOD AND STABILIZE ALL DISTURBED AREAS BY REMOVAL OF SEDIMENT TRAPS		SEE SHEET C408 FOR DETAILS ON SOD AND PLANTINGS; SEED ALL OTHER DISTURBED AREAS

NOTE:  
1. THE SITE DISTURBANCE PLANS INDICATES THE FINAL PLACEMENT OF EROSION CONTROL DEVICES. THE CONTRACTOR(S) MAY PROCEED WITH THE CONSTRUCTION PRIOR TO THE FINAL PLACEMENT OF THESE DEVICES BY PROVIDING ADDITIONAL DEVICES TO CONTROL EROSION ON THEIR ITEMS OF WORK. THESE DEVICES SHALL BE MAINTAINED UNTIL THE FINAL DEVICES ARE IN PLACE.

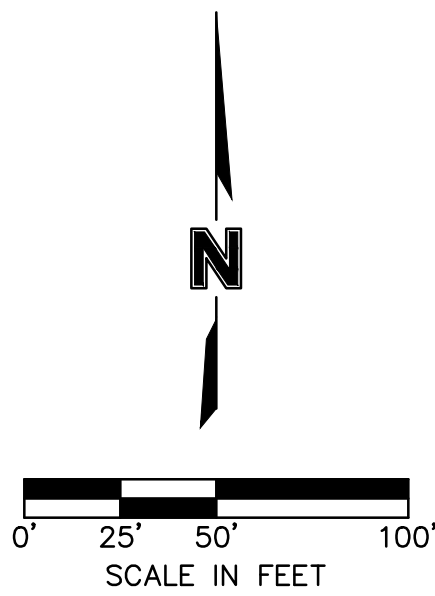

LEGEND		
PHASE A-B	PHASE C	
		SILT FENCE
		STORM DRAIN INLET PROTECTION
		TEMPORARY DIVERSION BERM
		ROCK DITCH CHECK
		TEMPORARY STONE CONSTRUCTION ENTRANCE
		TURF REINFORCEMENT MAT
		TREE CLEARING
		DRAINAGE AREA TO BASIN/TRAP

WHERE SILT FENCE IS SPECIFIED, IT MAY BE REPLACED BY MULCH BERM OR WATTLES FILLED WITH MULCH AT THE CONTRACTOR'S DISCRETION.

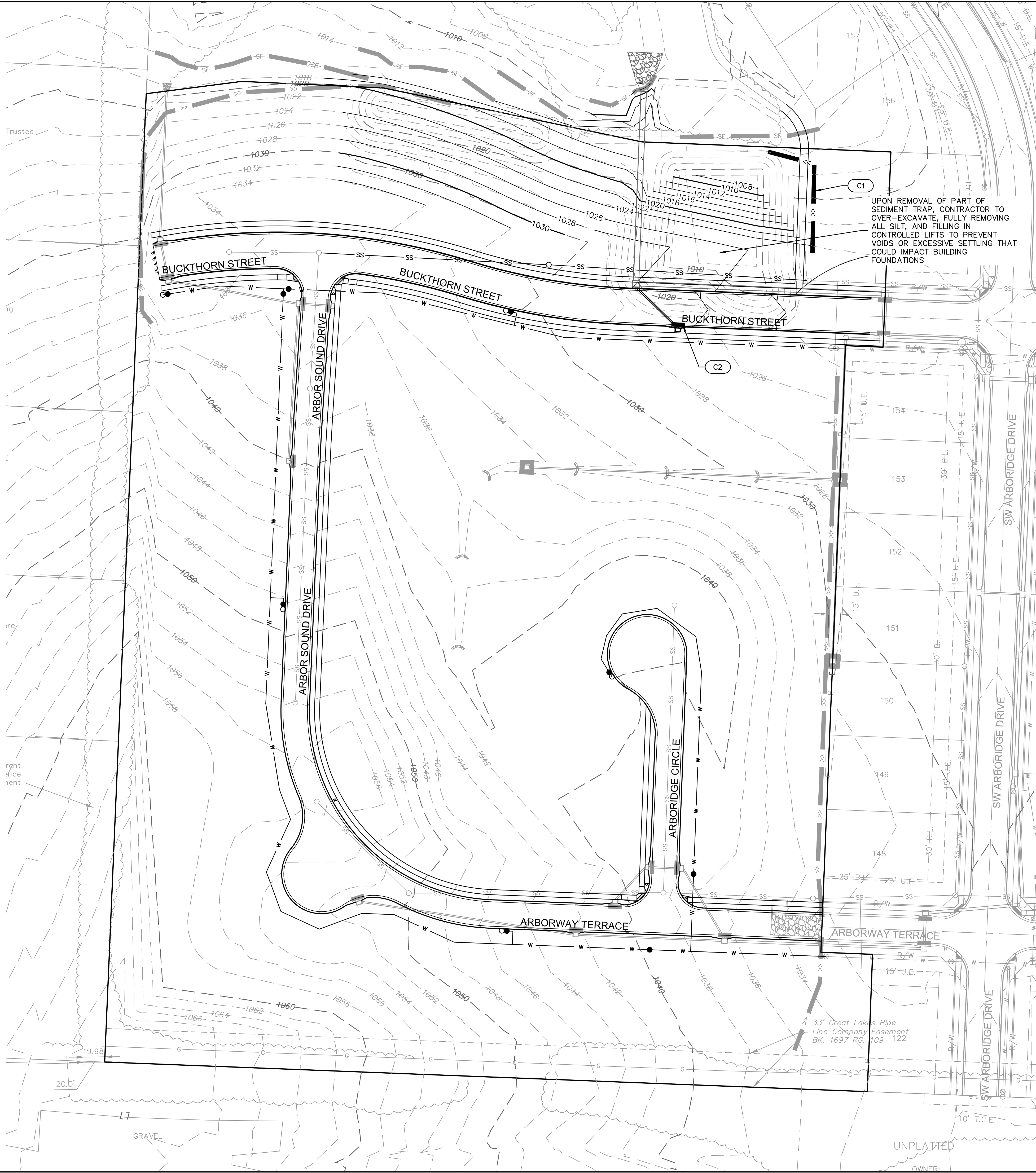

Olsson - Civil Engineering  
Missouri Certificate of Authority #001592  
1301 Burlington Street  
North Kansas City, MO 64116  
TEL 816.361.1177  
www.olson.com

REV. NO.	DATE	REVISIONS DESCRIPTION

SITE DISTURBANCE PHASE C SITE GRADING & SITE DISTURBANCE PLANS	HAWTHORN RIDGE THIRD PLAT	2020
		LEE'S SUMMIT, MO

drawn by: OLS
checked by: BMW
approved by: BMW
QA/QC by: JES
project no.: A19-1605
drawing no.: C_ERC03_A191605
date: 10/02/2020

SHEET C406
------------



EROSION CONTROL STAGING CHART				
PROJECT STAGE	EROSION CONTROL BMP REFERENCE NO.	BMP DESCRIPTION	REMOVE AFTER STAGE	NOTES:
A – PRE-MASS GRADING	A1	CONSTRUCTION ENTRANCE	D	INSTALL PER APWA DETAIL ESC-01
	A2	CONCRETE WASHOUT	D	INSTALL PER APWA DETAIL ESC-01
	A3	SILT FENCE	D	INSTALL PER APWA DETAIL ESC-03
	A4	DIVERSION BERM	D	INSTALL PER APWA DETAIL ESC-05
	A5	AREA INLET PROTECTION	D	INSTALL PER APWA DETAIL ESC-07
	A6	SEDIMENT TRAP	D	INSTALL PER APWA DETAIL ESC-08
	A7	SEDIMENT BASIN	B	INSTALL PER APWA DETAIL ESC-11&12
B-INTERIM	B1	CURB INLET PROTECTION	D	INSTALL PER APWA DETAIL ESC-06
	B2	AREA INLET PROTECTION	D	INSTALL PER APWA DETAIL ESC-07
	B3	ROCK DITCH CHECK	D	INSTALL PER APWA DETAIL ESC-10
UPON REMOVAL CONTRACTOR TO OVER-EXCAVATE SEDIMENT BASINS AND TRAPS, FULLY REMOVING ALL SILT, AND FILLING IN CONTROLLED LIFTS TO PREVENT VOIDS OR EXCESSIVE SETTLING THAT COULD IMPACT BUILDING FOUNDATIONS.				
C – INTERIM	C1	DIVERSION BERM	D	INSTALL PER APWA DETAIL ESC-05
	C2	CURB INLET PROTECTION	D	INSTALL PER APWA DETAIL ESC-06
D – DISTURBED AREA STABILIZATION	D1	SEED, SOD AND STABILIZE ALL DISTURBED AREAS AND INSTALL ALL PLANTINGS PER SHEET C407		SEE SHEET C407 FOR DETAILS ON SOD AND PLANTINGS; SEED ALL OTHER DISTURBED AREAS
E – FINAL STABILIZATION	E1	SEED, SOD AND STABILIZE ALL DISTURBED AREAS BY REMOVAL OF SEDIMENT TRAPS		SEE SHEET C408 FOR DETAILS ON SOD AND PLANTINGS; SEED ALL OTHER DISTURBED AREAS

1. THE SITE DISTURBANCE PLANS INDICATES THE FINAL PLACEMENT OF EROSION CONTROL DEVICES. THE CONTRACTOR(S) MAY PROCEED WITH THE CONSTRUCTION PRIOR TO THE FINAL PLACEMENT OF THESE DEVICES BY PROVIDING ADDITIONAL DEVICES TO CONTROL EROSION ON THEIR ITEMS OF WORK. THESE DEVICES SHALL BE MAINTAINED UNTIL THE FINAL DEVICES ARE IN PLACE.

SEED & MULCH NOTES:  
SEEDING SHALL BE DONE BEFORE THE PROPOSED SEEDBED BECOMES ERODED, CRUSTED OVER, OR DRIED OUT AND SHALL NOT BE DONE WHEN THE GROUND IS FROZEN, OR COVERED WITH SNOW. THE SEED SHALL COMPLY WITH THE REQUIREMENTS OF THE MISSOURI SEED LAW AND THE FEDERAL SEED ACT. ALSO, IT SHALL CONTAIN NO SEED OF ANY PLANT ON THE FEDERAL NOXIOUS WEED LIST. OTHER WEED SEED SHALL NOT EXCEED ONE PERCENT BY WEIGHT OF MIX.







MIX I - RYE GRASS / BLUE GRASS -----100 LBS. PER ACRE  
MIX II - TALL FESCUE / BLUE GRASS ----195 LBS. PER ACRE  
FERTILIZER -----800 TO 1200 LBS. PER ACRE (25 LBS. PER 1000 SQ. FT.)

DURING THE DATES DECEMBER 15TH THROUGH MAY 31 ALL LIME, FERTILIZER, SEED, AND MULCH SHALL BE APPLIED TO FINISHED SLOPES OF DISTURBED AREAS. DURING THE MONTHS OF JUNE, JULY, OCTOBER, AND NOVEMBER 1ST THROUGH DECEMBER 15TH, LIME, FERTILIZER, SEED, AND MULCH SHALL BE APPLIED AT THE FOLLOWING RATES:

- LIME - 100 % OF SPECIFIED QUANTITY
- FERTILIZER - 75 % OF THE SPECIFIED QUANTITY
- SEED - 50 % OF THE SPECIFIED QUANTITY
- MULCH - 100 % OF THE SPECIFIED QUANTITY

MULCH SHALL BE VEGETATIVE TYPE, CEREAL STRAW FROM STALKS OF OATS, RYE, OR BARLEY, OR APPROVED EQUAL. THE STRAW SHALL BE FREELY MIXED AND RELATIVELY FREE OF ALL OTHER, UNDESIRABLE SEED. MULCH SHALL BE APPLIED AT THE RATE OF 2 TONS PER ACRE, (70 TO 90 LBS. PER 1000 SQ. FT.). MULCH SHALL BE EMBEDDED BY A MULCH ANCHORING TOOL OR DISK TYPE ROLLER HAVING FLAT SERRATED DISKS SPACED NOT MORE THAN 10 INCHES APART AND CLEANING SCRAPERS SHALL BE PROVIDED.

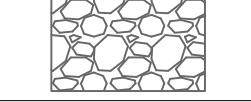
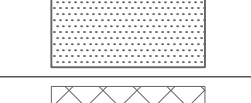
THE SITE DISTURBANCE PLANS INDICATES THE FINAL PLACEMENT OF EROSION CONTROL DEVICES. THE CONTRACTOR(S) MAY PROCEED WITH THE CONSTRUCTION PRIOR TO THE FINAL PLACEMENT OF THESE DEVICES BY PROVIDING ADDITIONAL DEVICES TO CONTROL EROSION ON THEIR ITEMS OF WORK. THESE DEVICES SHALL BE MAINTAINED UNTIL THE FINAL DEVICES ARE IN PLACE.

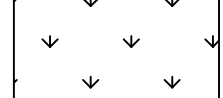
LEGEND		
PHASE A-C	PHASE D	
		SILT FENCE
		STORM DRAIN INLET PROTECTION
		TEMPORARY DIVERSION BERM
		ROCK DITCH CHECK
		TEMPORARY STONE CONSTRUCTION ENTRANCE
		TURF REINFORCEMENT MAT
		TREE CLEARING
		DRAINAGE AREA TO BASIN/TRAP
		SEED & SOD

WHERE SILT FENCE IS SPECIFIED, IT MAY BE REPLACED BY MULCH BERM OR WATTLES FILLED WITH MULCH AT THE CONTRACTOR'S DISCRETION.

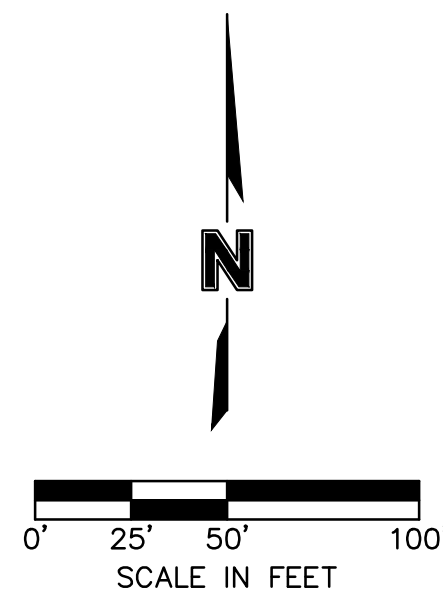

## SITE DISTURBANCE PHASE D SITE GRADING & SITE DISTURBANCE PLANS

## HAWTHORN RIDGE THIRD PLAT

LEE'S SUMMIT, MO

## REVISIONS

REVISIONS DESCRIPTION	BY

BY



Olsson - Civil Engineering  
Missouri Certificate of Authority #001592  
1301 Burlington Street  
North Kansas City, MO 64116

**olson**

drawn by: \_\_\_\_\_ OLS  
checked by: \_\_\_\_\_ BMW  
approved by: \_\_\_\_\_ BMW  
QA/QC by: \_\_\_\_\_ JES  
project no.: \_\_\_\_\_ A19-1605  
drawing no.: C ERC04 A191605  
date: \_\_\_\_\_ 10/02/2020

SHEET  
C407



DWG: F:\2019\1501-2000\019-1605-A\40-Design\AutoCAD\Final Plans\Sheets\CON\A\SITE DISTURBANCE\C\_ERC05\_A191605.dwg  
DATE: Oct 02, 2020 10:43am  
USER: buerthley  
C:\PUTIL\_A191605  
C:\PBDY\_A191605  
C:\PBASE\_A191605  
XREFS: C:\PTBK\_A191605  
C:\PEROS\_A191605

EROSION CONTROL STAGING CHART				
PROJECT STAGE	EROSION CONTROL BMP REFERENCE NO.	BMP DESCRIPTION	REMOVE AFTER STAGE	NOTES:
A – PRE-MASS GRADING	A1	CONSTRUCTION ENTRANCE	D	INSTALL PER APWA DETAIL ESC-01
	A2	CONCRETE WASHOUT	D	INSTALL PER APWA DETAIL ESC-01
	A3	SILT FENCE	D	INSTALL PER APWA DETAIL ESC-03
	A4	DIVERSION BERM	D	INSTALL PER APWA DETAIL ESC-05
	A5	AREA INLET PROTECTION	D	INSTALL PER APWA DETAIL ESC-07
	A6	SEDIMENT TRAP	D	INSTALL PER APWA DETAIL ESC-08
	A7	SEDIMENT BASIN	B	INSTALL PER APWA DETAIL ESC-11&12
B-INTERIM	B1	CURB INLET PROTECTION	D	INSTALL PER APWA DETAIL ESC-06
	B2	AREA INLET PROTECTION	D	INSTALL PER APWA DETAIL ESC-07
	B3	ROCK DITCH CHECK	D	INSTALL PER APWA DETAIL ESC-10
UPON REMOVAL CONTRACTOR TO OVER-EXCAVATE SEDIMENT BASINS AND TRAPS, FULLY REMOVING ALL SILT, AND FILLING IN CONTROLLED LIFTS TO PREVENT VOIDS OR EXCESSIVE SETTLING THAT COULD IMPACT BUILDING FOUNDATIONS.				
C – INTERIM	C1	DIVERSION BERM	D	INSTALL PER APWA DETAIL ESC-05
	C2	CURB INLET PROTECTION	D	INSTALL PER APWA DETAIL ESC-06
D – DISTURBED AREA STABILIZATION	D1	SEED, SOD AND STABILIZE ALL DISTURBED AREAS AND INSTALL ALL PLANTINGS PER SHEET C407		SEE SHEET C407 FOR DETAILS ON SOD AND PLANTINGS; SEED ALL OTHER DISTURBED AREAS
E – FINAL STABILIZATION	E1	SEED, SOD AND STABILIZE ALL DISTURBED AREAS BY REMOVAL OF SEDIMENT TRAPS		SEE SHEET C408 FOR DETAILS ON SOD AND PLANTINGS; SEED ALL OTHER DISTURBED AREAS

NOTE:  
1. THE SITE DISTURBANCE PLANS INDICATES THE FINAL PLACEMENT OF EROSION CONTROL DEVICES. THE CONTRACTOR(S) MAY PROCEED WITH THE CONSTRUCTION PRIOR TO THE FINAL PLACEMENT OF THESE DEVICES BY PROVIDING ADDITIONAL DEVICES TO CONTROL EROSION ON THEIR ITEMS OF WORK. THESE DEVICES SHALL BE MAINTAINED UNTIL THE FINAL DEVICES ARE IN PLACE.

GENERAL NOTES:  
SEED & MULCH NOTES:  
SEEDING SHALL BE DONE BEFORE THE PROPOSED SEEDBED BECOMES ERODED, CRUSTED OVER,OR DRIED OUT AND SHALL NOT BE DONE WHEN THE GROUND IS FROZEN, OR COVERED WITH SNOW. THE SEED SHALL COMPLY WITH THE REQUIREMENTS OF THE MISSOURI SEED LAW AND THE FEDERAL SEED ACT. ALSO, IT SHALL CONTAIN NO SEED OF ANY PLANT ON THE FEDERAL NOXIOUS WEED LIST. OTHER WEED SEED SHALL NOT EXCEED ONE PERCENT BY WEIGHT OF MIX.

SEED & FERTILIZER RATE:  
MIX I – RYE GRASS / BLUE GRASS -----100 LBS. PER. ACRE  
MIX II – TALL FESCUE / BLUE GRASS -----195 LBS. PER ACRE  
FERTILIZER -----800 TO 1200 LBS. PER ACRE (25 LBS. PER 1000 SQ. FT.)

DURING THE DATES DECEMBER 15TH THROUGH MAY 31 ALL LIME, FERTILIZER, SEED, AND MULCH SHALL BE APPLIED TO FINISHED SLOPES OF DISTURBED AREAS. DURING THE MONTHS OF JUNE, JULY, OCTOBER, AND NOVEMBER 1ST THROUGH DECEMBER 15TH, LIME, FERTILIZER, SEED, AND MULCH SHALL BE APPLIED AT THE FOLLOWING RATES:  
LIME – 100 % OF SPECIFIED QUANTITY  
FERTILIZER – 75 % OF THE SPECIFIED QUANTITY  
SEED – 50 % OF THE SPECIFIED QUANTITY  
MULCH – 100 % OF THE SPECIFIED QUANTITY  
MULCH SHALL BE VEGETATIVE TYPE, CEREAL STRAW FROM STALKS OF OATS, RYE, OR BARLEY, OR APPROVED EQUAL. THE STRAW SHALL BE FREE OF PROHIBITED WEED SEED AND RELATIVELY FREE OF ALL OTHER NOXIOUS AND UNDESIRABLE SEED. MULCH SHALL BE APPLIED AT THE RATE OF 2 TONS PER ACRE, (70 TO 90 LBS. PER 1000 SQ. FT.). MULCH SHALL BE EMBEDDED BY A MULCH ANCHORING TOOL OR DISK TYPE ROLLER HAVING FLAT SERRATED DISKS SPACED NOT MORE THAN 10 INCHES APART AND CLEANING SCRAPPERS SHALL BE PROVIDED.

THE SITE DISTURBANCE PLANS INDICATES THE FINAL PLACEMENT OF EROSION CONTROL DEVICES. THE CONTRACTOR(S) MAY PROCEED WITH THE CONSTRUCTION PRIOR TO THE FINAL PLACEMENT OF THESE DEVICES BY PROVIDING ADDITIONAL DEVICES TO CONTROL EROSION ON THEIR ITEMS OF WORK. THESE DEVICES SHALL BE MAINTAINED UNTIL THE FINAL DEVICES ARE IN PLACE.

LEGEND	
PHASE A–D	PHASE E
	SILT FENCE
	STORM DRAIN INLET PROTECTION
	TEMPORARY DIVERSION BERM
	ROCK DITCH CHECK
	TEMPORARY STONE CONSTRUCTION ENTRANCE
	TURF REINFORCEMENT MAT
	TREE CLEARING
	DRAINAGE AREA TO BASIN/TRAP
	SEED & SOD

WHERE SILT FENCE IS SPECIFIED, IT MAY BE REPLACED BY MULCH BERM OR WATTLES FILLED WITH MULCH AT THE CONTRACTOR'S DISCRETION.

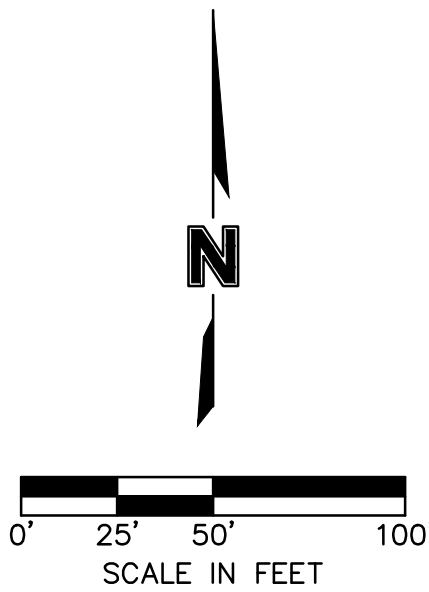

olsson

Olsson - Civil Engineering

Missouri Certificate of Authority #001592

1301 Burlington Street

North Kansas City, MO 64116

TEL 816.361.1177

www.olsson.com

STATE OF MISSOURI

BROCK M. NORTHLEY

PROFESSIONAL ENGINEER

PE-2019000237

10/2/2020

BY

REVISIONS DESCRIPTION

DATE

REV. NO.

2020

SITE DISTURBANCE PHASE E

SITE GRADING & SITE DISTURBANCE PLANS

HAWTHORN RIDGE

THIRD PLAT

LEE'S SUMMIT, MO

drawn by: OLS

checked by: BMW

approved by: BMW

QA/QC by: JES

project no.: A19-1605

drawing no.: C\_ERC05\_A191605

date: 10/02/2020

SHEET

C408









Note: Use this spacing only for  
Back Ditch Checks

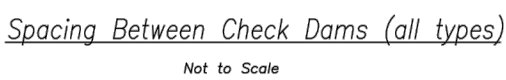

1. Rock check dams shall be used only for drainage areas less than 10 acres unless approved by the City Engineer.
2. Use rock checks only in situations where the ditch slope exceeds 6%.

1. Remove and dispose of sediment deposits when the deposit approaches  $\frac{1}{2}$  the height of the ditch check.
2. Replace and reshape as necessary to maintain function and integrity of installation.

Modified from 2015 Overland Park Standard Details  
for Erosion and Sediment Control.

AMERICAN PUBLIC  
Kansas City Metro Chapter  
**APWA**  
AMERICAN PUBLIC WORKS ASSOCIATION



1. Immediately following inlet construction and prior to construction of curb and inlet throat, protect inlet opening by installing 2" X 10" (min.) board wrapped in silt fence. Structures shall have enclosed storage area on all four sides to allow settling of sediment (Early Stage Curb Inlet).
2. When inlet is completed and curb poured, filter socks or approved equal should be used (Late Stage Curb Inlet). Straw watties are not approved for curb inlet use.
3. Contractor to field verify ponding water shall not create a traffic hazard.

1. Remove deposited sediment from excavated storage areas when available storage has been reduced by 20%.

2. Remove deposited sediment from filter socks or similar when any accumulation of sediment is visible.
3. Repair or replace as necessary to maintain function and integrity of installation.

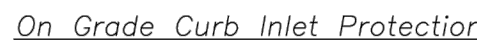

LATE STAGE CURB INLET  
(After Pouring Curb and Inlet Throat)

AMERICAN PUBLIC  
Kansas City Metro Chapter  
**APWA**  
AMERICAN PUBLIC WORKS ASSOCIATION



EARLY STAGE AREA INLET  
(All open boxes and inlets not at final grade)

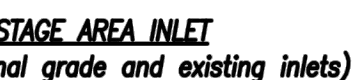

1. Remove deposited sediment from excavated storage areas when available storage has been reduced by 20%.
2. Remove deposited sediment from filter socks or similar when any accumulation of sediment is visible.
3. Repair or replace as necessary to maintain function and integrity of installation.

AMERICAN PUBLIC  
Kansas City Metro Chapter  
**APWA**  
AMERICAN PUBLIC WORKS ASSOCIATION

Modified from 2015 Overland Park Standard Data  
for Erosion and Sediment Control.