

NE 1/4 SECTION 35, TOWNSHIP 47 N, RANGE 32 W.  
IN LEE'S SUMMIT, JACKSON COUNTY, MISSOURI

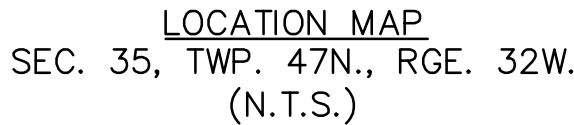

<p><u>OWNER / DEVELOPER</u>          CLAYTON PROPERTIES GROUP, INC.          D.B.A. SUMMIT HOMES          120 SE 30TH STREET          CONTACT: VINCENT WALKER          LEE'S SUMMIT, MO 64082          PHONE: 816-246-6777          EMAIL: VINCENT@SUMMITHOMESKC.COM</p>	<p><u>UTILITY SERVICE NUMBERS</u>          NAME: LEE'S SUMMIT PUBLIC WORKS          PHONE: 816-969-1800</p>
<p><u>ENGINEER</u>          OLSSON          1301 BURLINGTON ST. SUITE 100          NORTH KANSAS CITY, MO 64116          CONTACT: JULIE SELLERS, PE          PHONE: 816.361.1177          EMAIL: JSSELLERS@OLSSON.COM</p>	<p>NAME: LEE'S SUMMIT WATER &amp; SERVICES          DEPARTMENT          PHONE: 816-969-1940</p> <p>NAME: SPIRE (MGE)          PHONE: 314-342-0500</p> <p>NAME: AT&amp;T          PHONE: 800-286-8313</p> <p>NAME: EVERGY          PHONE: 816-471-5275</p>
<p><u>SURVEYOR</u>          OLSSON          1301 BURLINGTON ST. SUITE 100          NORTH KANSAS CITY, MO 64116          CONTACT: JASON ROUDEBUSH          PHONE: 816.361.1177          EMAIL: JROUDEBUSH@OLSSON.COM</p>	<p>NAME: SPECTRUM (TWC)          PHONE: 877-772-2253</p> <p>NAME: GOOGLE FIBER          PHONE: 877-454-6959</p>

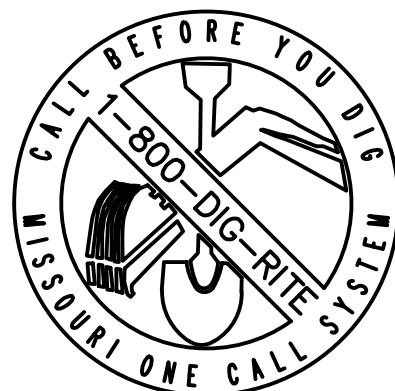
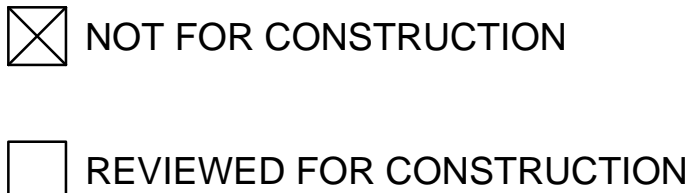

A tract, located in the Northeast Quarter of the Northeast Quarter of Section 35, Township 47 North, Range 32 West of the 5th Principal Meridian in Lee's Summit, Jackson County, Missouri being bounded and described by or under the direct supervision of Jeffrey P. Means P.L.S. 2000147866 as follows: Beginning at the Northwest corner of said Northeast Quarter, thence South 88°09'29" East, on the West line of said Northeast Quarter, 106.00 feet; thence South 02°10'22" West, on the West line of said Northeast Quarter of said Northeast Quarter, 659.27 feet to the Southwest corner of the North Half of said Northeast Quarter of said Northeast Quarter, also being the Point of Beginning of the tract of land to be herein described; thence South 88°09'29" East, on South line of said North Half of said Northeast Quarter, 106.00 feet; thence South 02°10'22" West, on the West line of said North Half of said Northeast Quarter of said Northeast Quarter, 659.27 feet to the Southwest corner of the North Half of said Northeast Quarter of said Northeast Quarter, 346.14 feet to a point on the proposed Westerly line of OSAGE FIRST PLAT (LOTS 1 THRU 41, INCLUSIVE AND TRACTS A, B, C, D, E, F, G AND H; thence South 88°11'07" East, on said Westerly line, 127.17 feet; thence South 43°11'07" East, on said Westerly line, 19.80 feet; thence South 01°45'53" West, on said Westerly line, 170.00 feet; thence North 88°11'07" West, on said Westerly line, 202.50 feet; thence South 01°45'53" West, on said Westerly line, 106.00 feet; thence South 01°45'53" West, on said Westerly line, 500.00 feet; thence North 88°11'07" West, on said Westerly line, 21.62 feet; thence South 01°45'53" West, on said Westerly line, 170.00 feet; thence North 88°11'07" West, on said Westerly line, 202.50 feet; thence South 01°45'53" West, on said Westerly line, 335.30 feet to a point on the South line of said Northeast Quarter of said Northeast Quarter; thence North 88°09'45" East, on the North line of said Northeast Quarter of said Northeast Quarter, 659.27 feet to the Point of Beginning. Containing 453.717 square feet or 10.42 acres, more or less.

BENCHMARK NO. 1  
CHISELED PLUS ON THE EAST FLANGED BOLT OF THE FIRE HYDRANT ON THE WEST SIDE OF SW PRYOR ROAD ON ADJOINING PROPERTY SOUTH OF THE  
SOUTHWEST CORNER OF SUBJECT PROPERTY.  
ELEVATION = 1014.830

BENCHMARK NO. 2  
RAILROAD SPIKE IN THE NORTH FACE OF POWER POLE LOCATED ON THE SOUTH SIDE MISSOURI STATE HIGHWAY 150 AT THE WEST SIDE OF THE DRIVEWAY TO  
2025 MISSOURI STATE HIGHWAY 150, LEE'S SUMMIT, MO.  
ELEVATION = 1031.313

SHEET LIST	
NUMBER	TITLE
C301	TITLE SHEET
C302	GENERAL NOTES
C303	GENERAL LAYOUT
C304	WATER PLAN & PROFILE (LINE 1)
C305	WATER PLAN & PROFILE (LINE 2)
C306	WATER PLAN & PROFILE (LINE 3)
C307	WATER PLAN & PROFILE (LINE 3 CONT)
C308	WATER PLAN & PROFILE (LINE 4)
C309	DETAIL SHEET
C310	DETAIL SHEET

OLSSON HAS BEEN RETAINED TO PROVIDE AS-BUILT DRAWINGS FOR THIS PROJECT.

  
JULIE SELLERS, P.E.  
CIVIL ENGINEER  
MO#2017000367

DATE

drawn by: D.F. / M.O. / A.A.  
checked by: C.G.W.  
designed by: A.A.  
QA/QC by: J.E.S.  
project no.: C19-2339  
drawing no.: \_\_\_\_\_  
date: 2020.08.2

SHEET  
C301







DWG: F:\2019\2001-2500\019-2339-c\40-design\AutoCAD\final plans\Sheets\GEN\WATER\GEN01\_C192339.dwg      USER: ostedgilljwv      C\_PWSTRM\_C192339  
DATE: Oct 01, 2020 8:51pm      XREFS: C\_PBNKY\_C192339      C\_PBASE\_C192339      C\_PTBLK\_C192339      C\_PWATR\_C192339      C\_PSSWR\_C192339

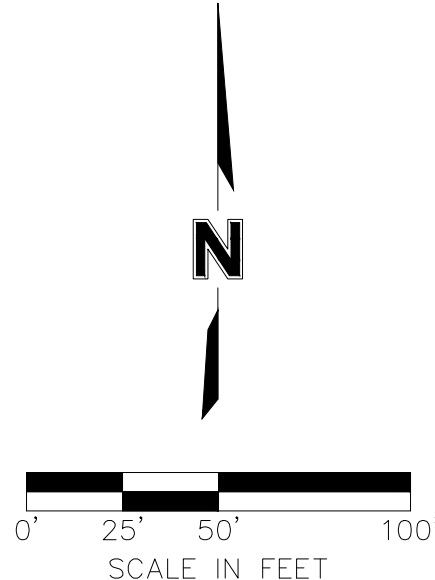

GENERAL LAYOUT  
WATER MAIN EXTENSION PLANS  
OSAGE  
SECOND PLAT

drawn by: D.F./M.O./A.A.  
checked by: C.G.W.  
designed by: A.A.  
QA/QC by: J.E.S.  
project no.: C19-2339  
drawing no.:  
date: 2020.08.21

SHEET  
C303

REV. NO.

DATE

REVISIONS DESCRIPTION

2020

REVISIONS

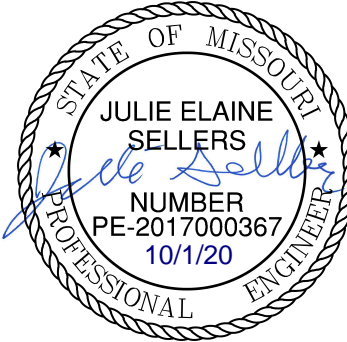

olsson

Olsson - Civil Engineering  
Missouri Certificate of Authority # 001592  
1301 Burlington Street  
North Kansas City, MO 64116  
TEL 816.361.1177  
www.olson.com

DWG: F:\2019\2001-2500\019-2339-c\40-design\AutoCAD\final plans\Sheets\GNVC\WATER\C\_WAT01\_C192339.dwg USER: abdalligayev  
XREFS: C\_PBDY\_C192339 C\_PBNDY\_C192339 C\_PBASE\_C192339 C\_PBLK\_C192339 C\_PWATR\_C192339 C\_PSTRM\_C192339  
C\_PSSWR\_C192339  
DATE: Oct 01, 2020 8:52pm

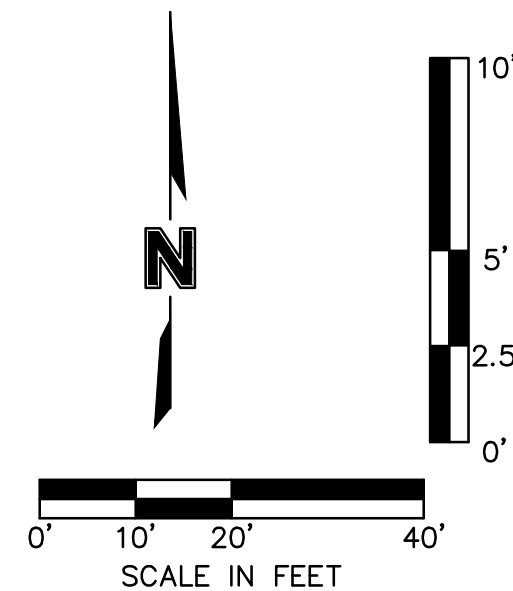
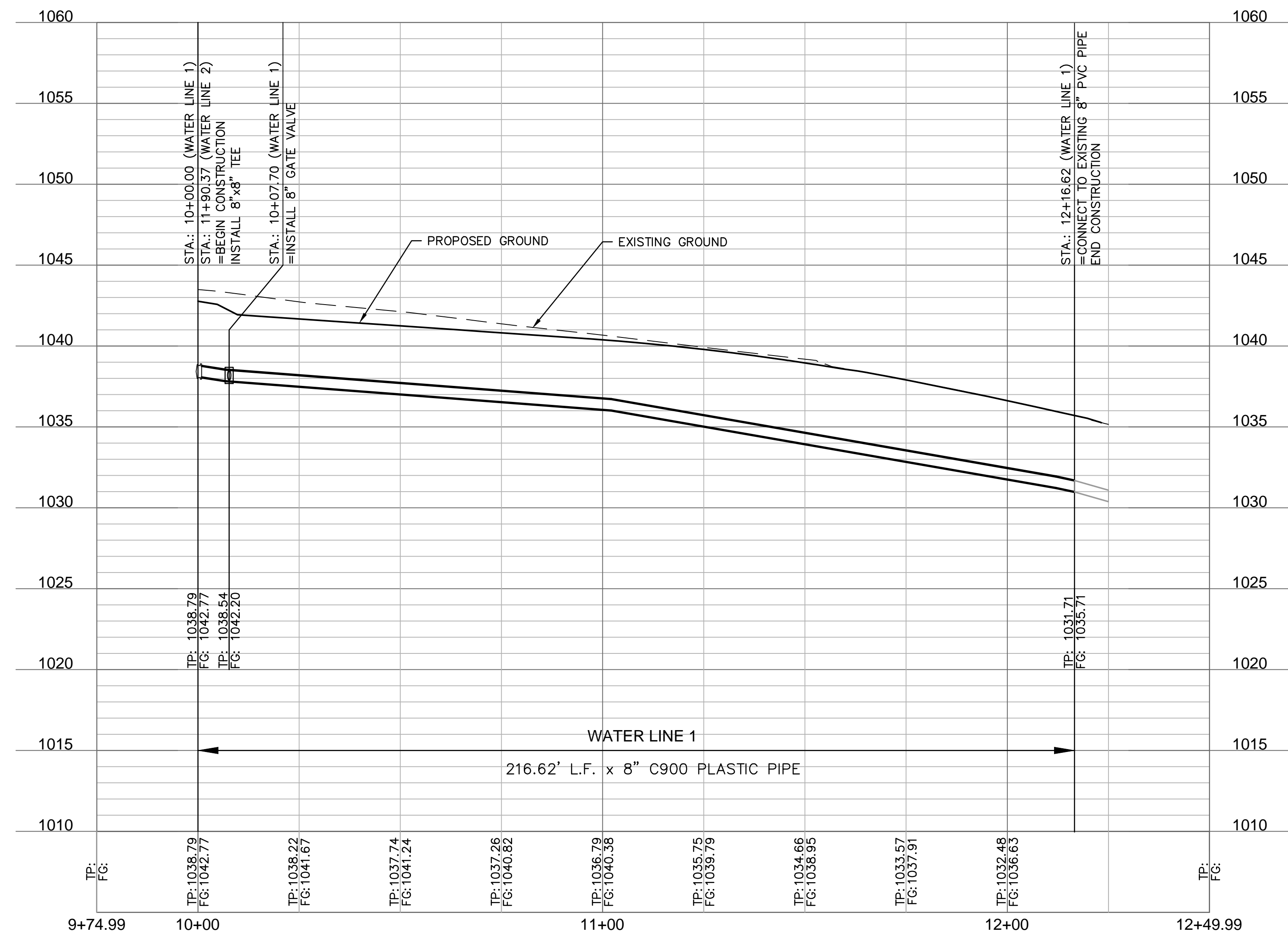
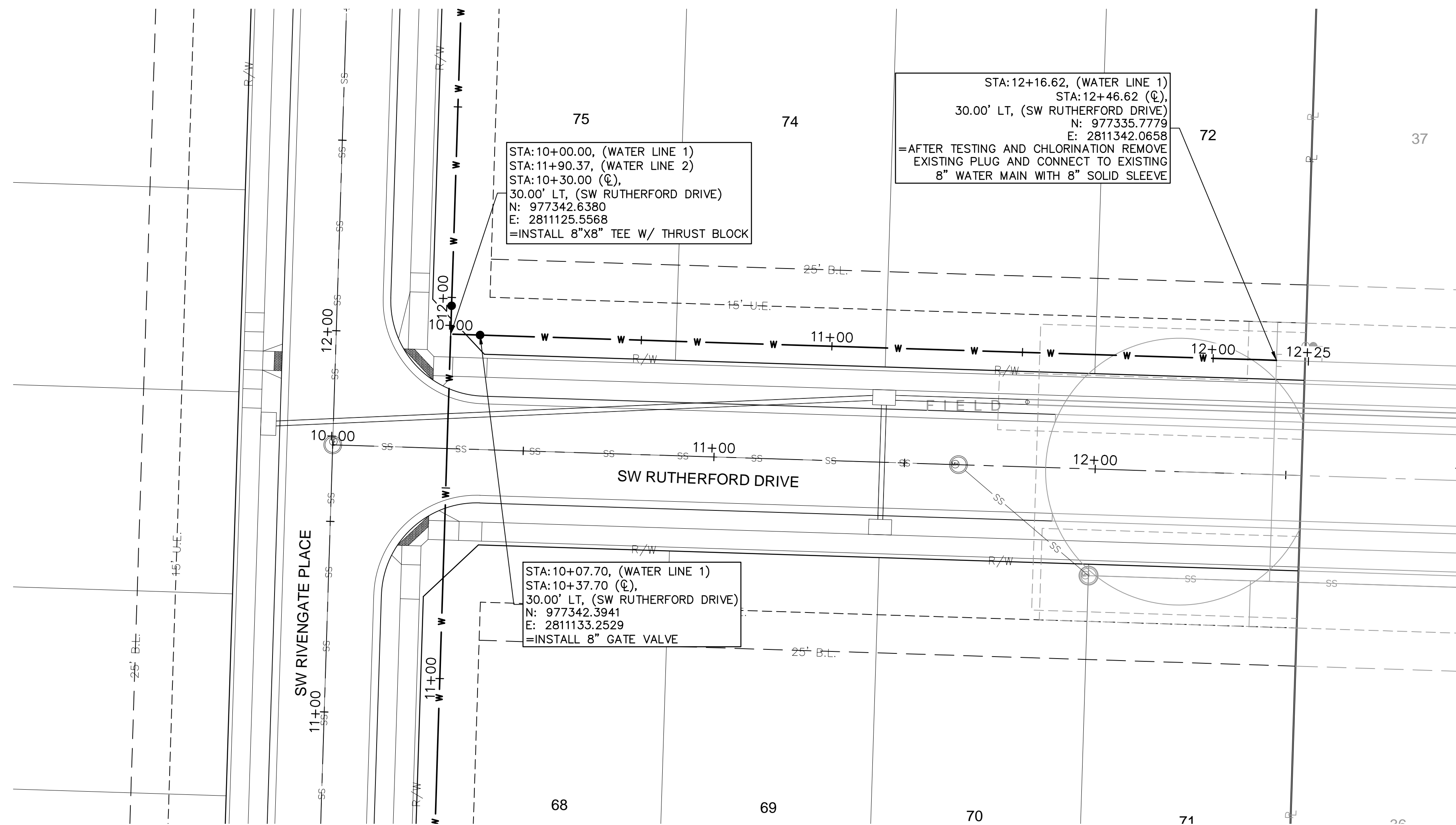

WATER PLAN & PROFILE (LINE 1)  
WATER MAIN EXTENSION PLANS

drawn by: D.F. / M.O. / A.A.  
checked by: C.G.W.  
designed by: A.A.  
QA/QC by: J.E.S.  
project no.: C19-2339  
drawing no.:  
date: 2020.08.21

SHEET  
C304

[illegible]

## REVISIONS

2020

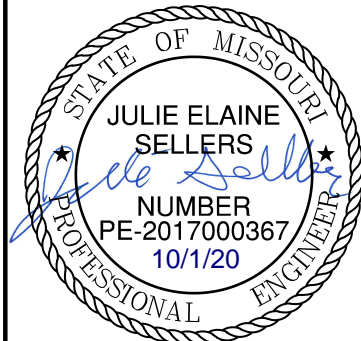

Olsson - Civil Engineering  
Missouri Certificate of Authority #: 001592  
1301 Burlington Street  
North Kansas City, MO 64116

**olsson**







DWG: F:\2019\2001-2500\019-2339-c\40-design\AutoCAD\final plans\Sheets\GNVC\WATER\C\_WAT01\_C192339.dwg  
 USER: abdalligayev  
 XREFS: C\_PBDY\_C192339 C\_PBNDY\_C192339 C\_PBASE\_C192339 C\_PBLK\_C192339 C\_PWATR\_C192339 C\_PSTRM\_C192339  
 DATE: Oct 01, 2020 8:52pm

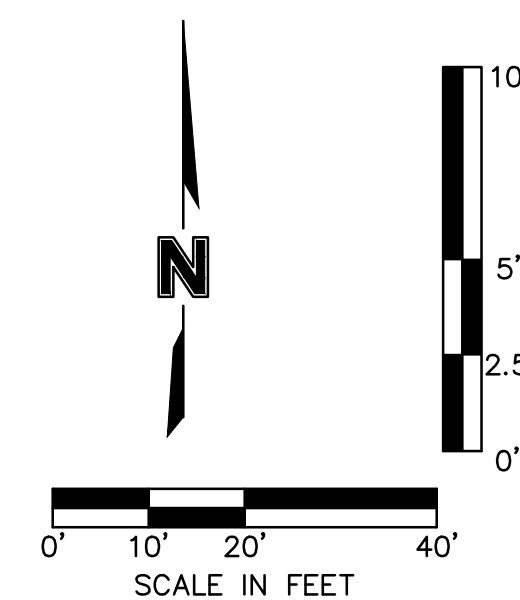
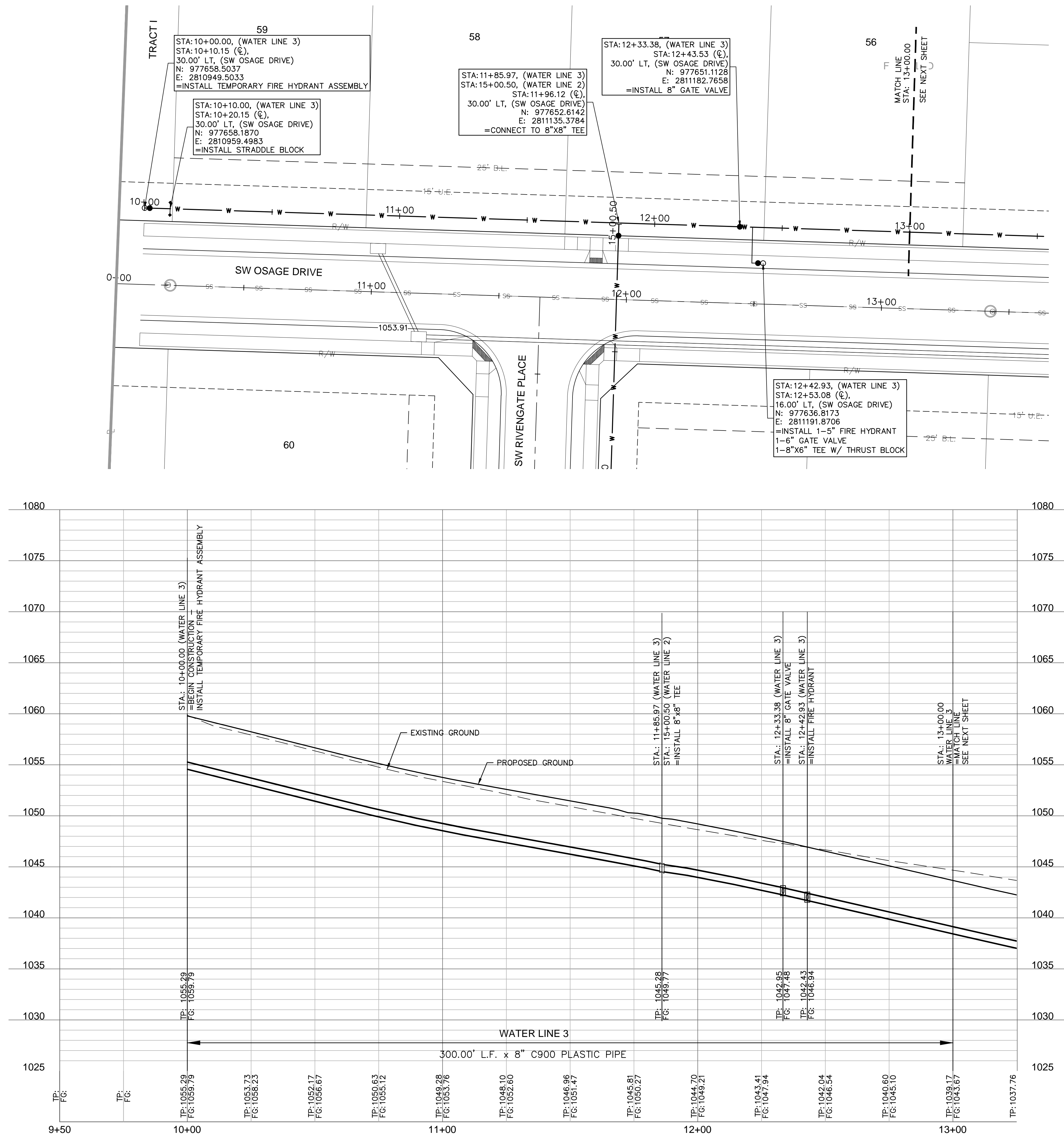

WATER PLAN & PROFILE (LINE 3)  
WATER MAIN EXTENSION PLANS

OSAGE  
SECOND PLAT

2020

REVISIONS

REVISIONS DESCRIPTION

REV.	DATE
NO.	

STATE OF MISSOURI  
JULIE ELAINE SELLERS  
NUMBER  
PE-2017000367  
10/1/20  
PROFESSIONAL ENGINEER

Olsson - Civil Engineering  
Missouri Certificate of Authority #: 001592  
1301 Burlington Street  
North Kansas City, MO 64116  
TEL 816.361.1177  
www.olsson.com

also



DWG: F:\2019\2001-2500\019-2339-c\40-design\AutoCAD\final plans\Sheets\CNC\WATER\C\_WAT01\_C192339.dwg  
DATE: Oct 01, 2020 8:52pm XREFS: C\_PBASE\_C192339 C\_PBDY\_C192339 C\_PSTRM\_C192339 C\_PSSWR\_C192339 C\_PWATR\_C192339 C\_PWATR\_C192339 USER: asbdgajay

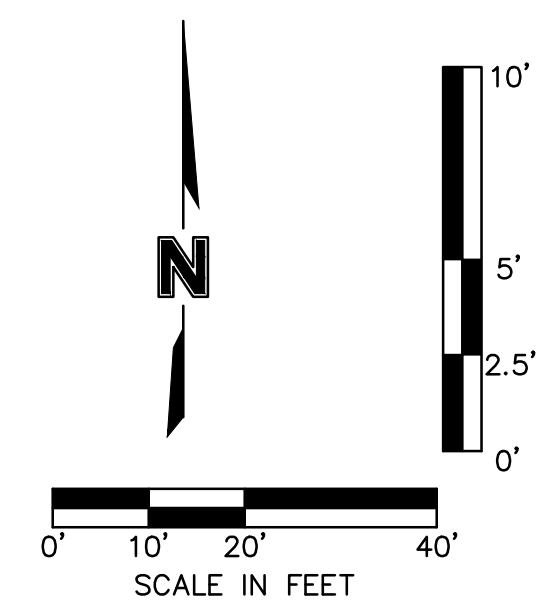
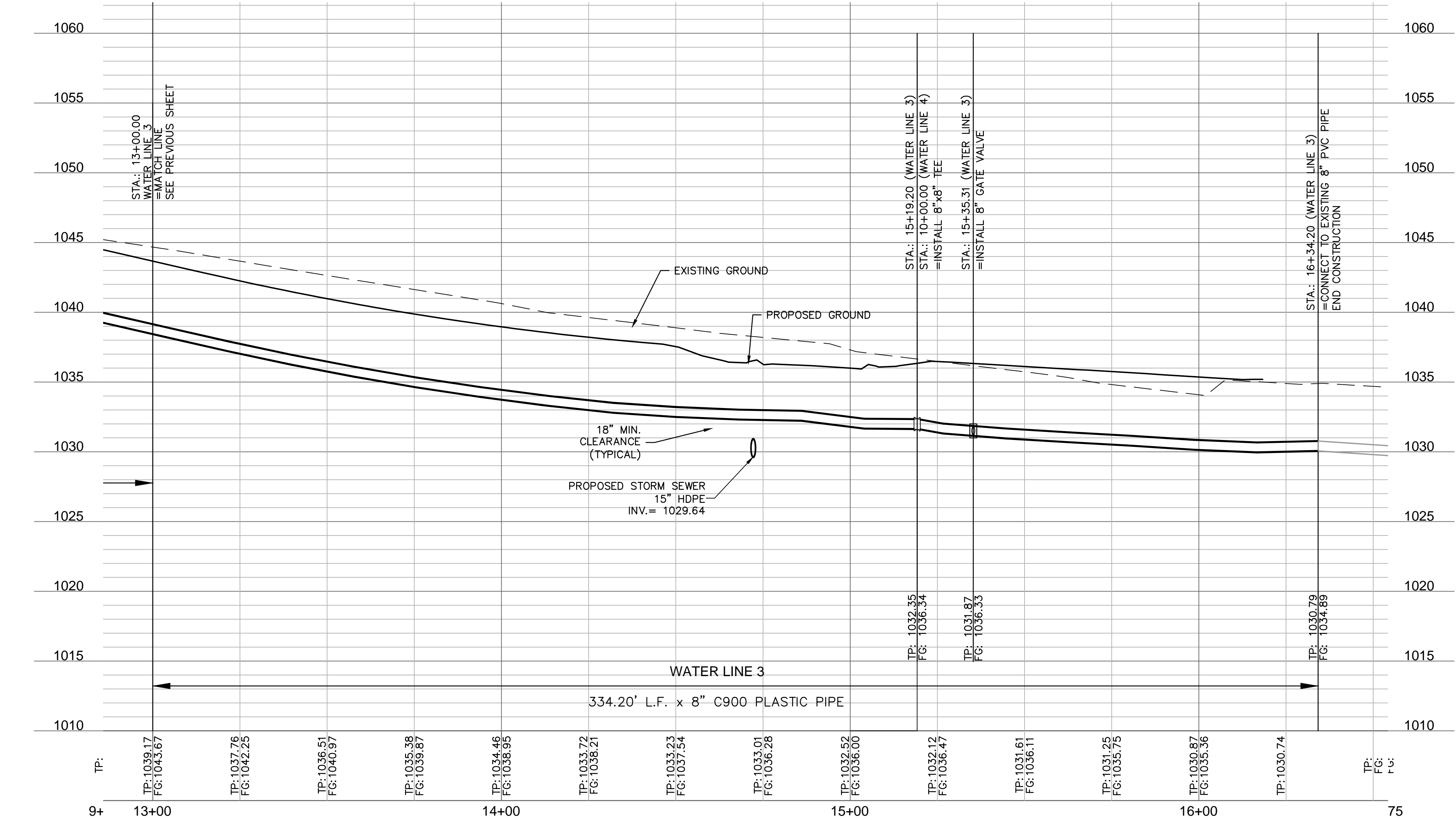
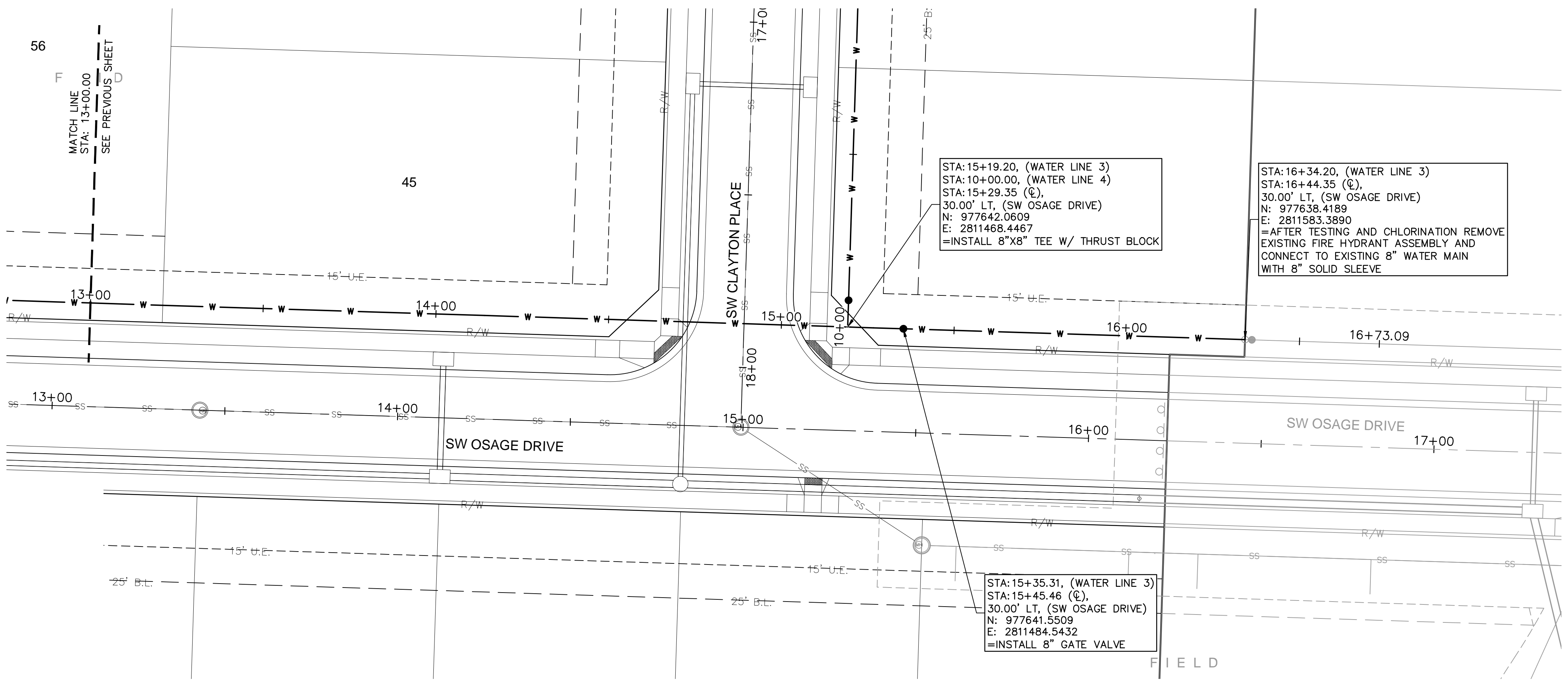

WATER PLAN & PROFILE (LINE 3 CONT)  
WATER MAIN EXTENSION PLANS

OSAGE  
SECOND PLAT

2020

REV. NO.	DATE	REVISIONS DESCRIPTION

REVISIONS

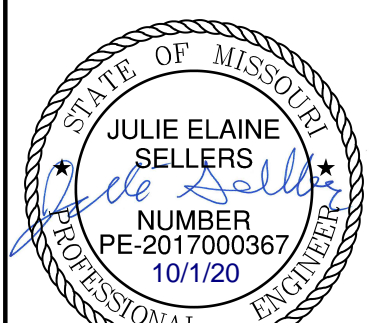

olsson

Olsson - Civil Engineering  
Missouri Certificate of Authority #: 001592  
1301 Burlington Street  
North Kansas City, MO 64116  
TEL 816.361.1177  
www.olsson.com

drawn by: D.F./M.O./A.A.  
checked by: C.G.W.  
designed by: A.A.  
QA/QC by: J.E.S.  
project no.: C19-2339  
drawing no.:  
date: 2020.08.21

SHEET  
C307



DWG: F:\2019\2001-2500\019-2339-c\40-design\AutoCAD\Final plans\Sheets\GNCV\WATER\C\_WAT01\_C192339.dwg  
XREFS: C\_PBASE\_C192339 XREFS: C\_PBNDY\_C192339 C\_XBASE\_C192339 C\_PTBLK\_C192339  
DATE: Oct 01, 2020 8:52pm USER: abdgilguyev C

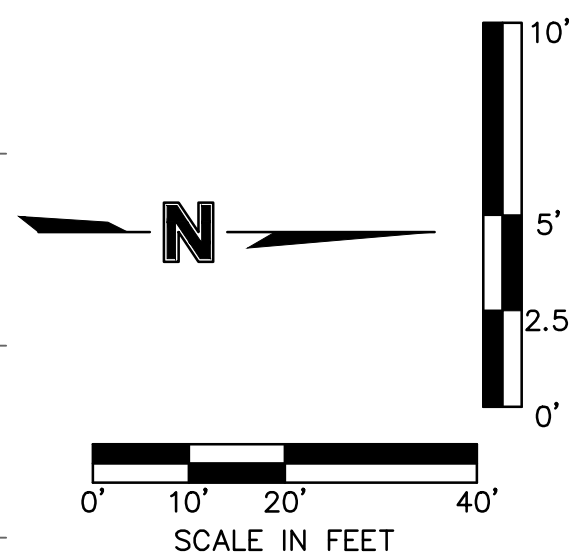
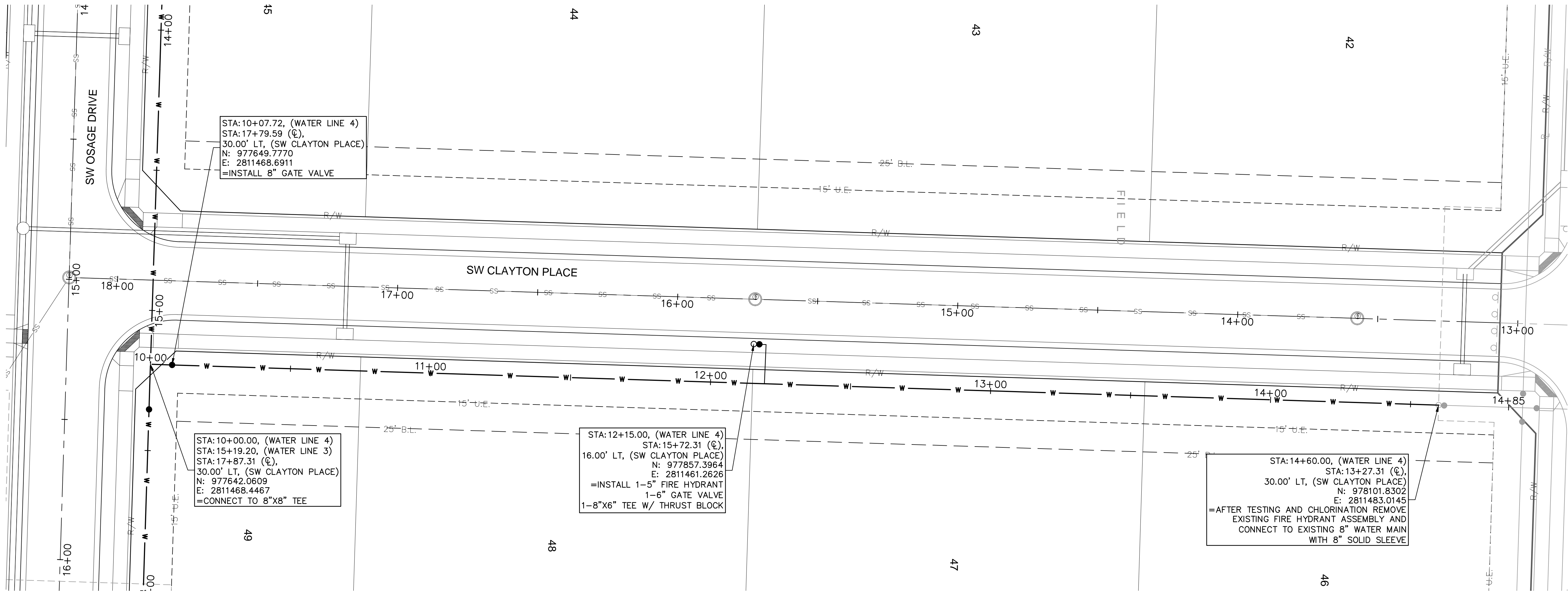
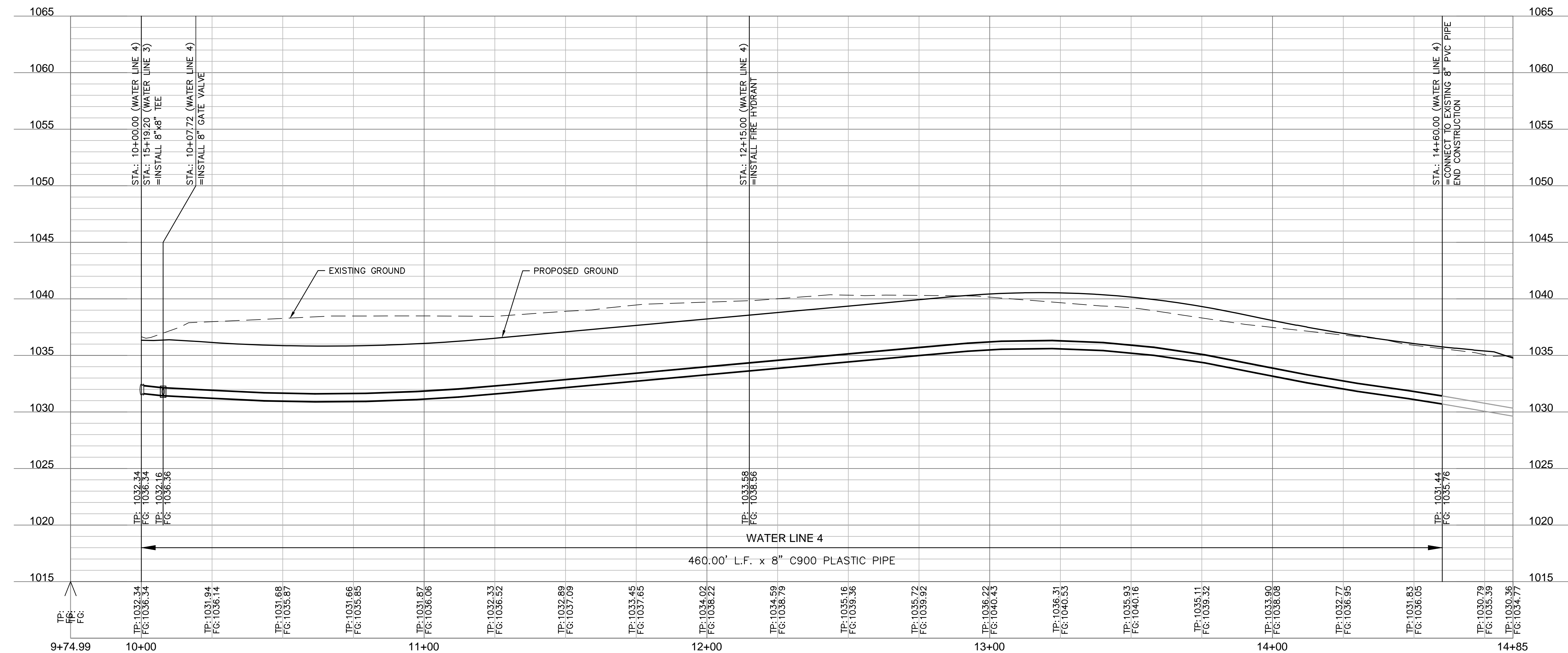

<div>drawn by: _____ D.F./M.O./A.A. checked by: _____ C.G.W./A.A. designed by: _____ A.A./J.E.S. QA/QC by: _____ C19-2339 project no.: _____ drawing no.: _____ date: _____ 2020.08.21</div>		<div>WATER PLAN &amp; PROFILE (LINE 4) WATER MAIN EXTENSION PLANS</div>		REV. NO.	DATE	REVISIONS DESCRIPTION	<div><div>olsson</div><div>Olsson - Civil Engineering Missouri Certificate of Authority #: 001592 1301 Burlington Street North Kansas City, MO 64116 TEL 816.381.1177 www.olsson.com</div></div>
OSAGE SECOND PLAT							



REQUIRED CONCRETE BEARING AREA (SQUARE FEET - SF)					
NOM. DIA. (INCHES)	TEE, PLUG	90 BEND	45 BEND	22.5 BEND	11.25 BEND
6	4.7	6.7	4.0	4.0	4.0
8	8.4	11.8	6.4	4.0	4.0
10	13.1	18.5	10.0	5.1	4.0
12	18.8	26.7	14.4	5.4	4.0
14	25.7	36.3	19.6	10.0	5.0
16	33.5	47.4	25.6	13.1	6.6
18	42.4	REST. JT.	32.5	16.5	8.3
20	REST. JT.	REST. JT.	40.1	20.4	10.3
24	REST. JT.	REST. JT.	REST. JT.	29.4	14.8

- NOTES:
1. ALL BENDS WITHOUT RESTRAINED JOINTS SHALL HAVE CONCRETE THRUST BLOCKS INSTALLED FOR RESTRAINT.
  2. MEGA LUGS MAY BE USED ONLY IN CONJUNCTION WITH CONCRETE THRUST BLOCKING.
  3. BEARING AREA MUST BE AGAINST UNDISTURBED SOIL.
  4. DO NOT COVER JOINTS OR BOLTS (WHERE APPLICABLE) WITH CONCRETE.

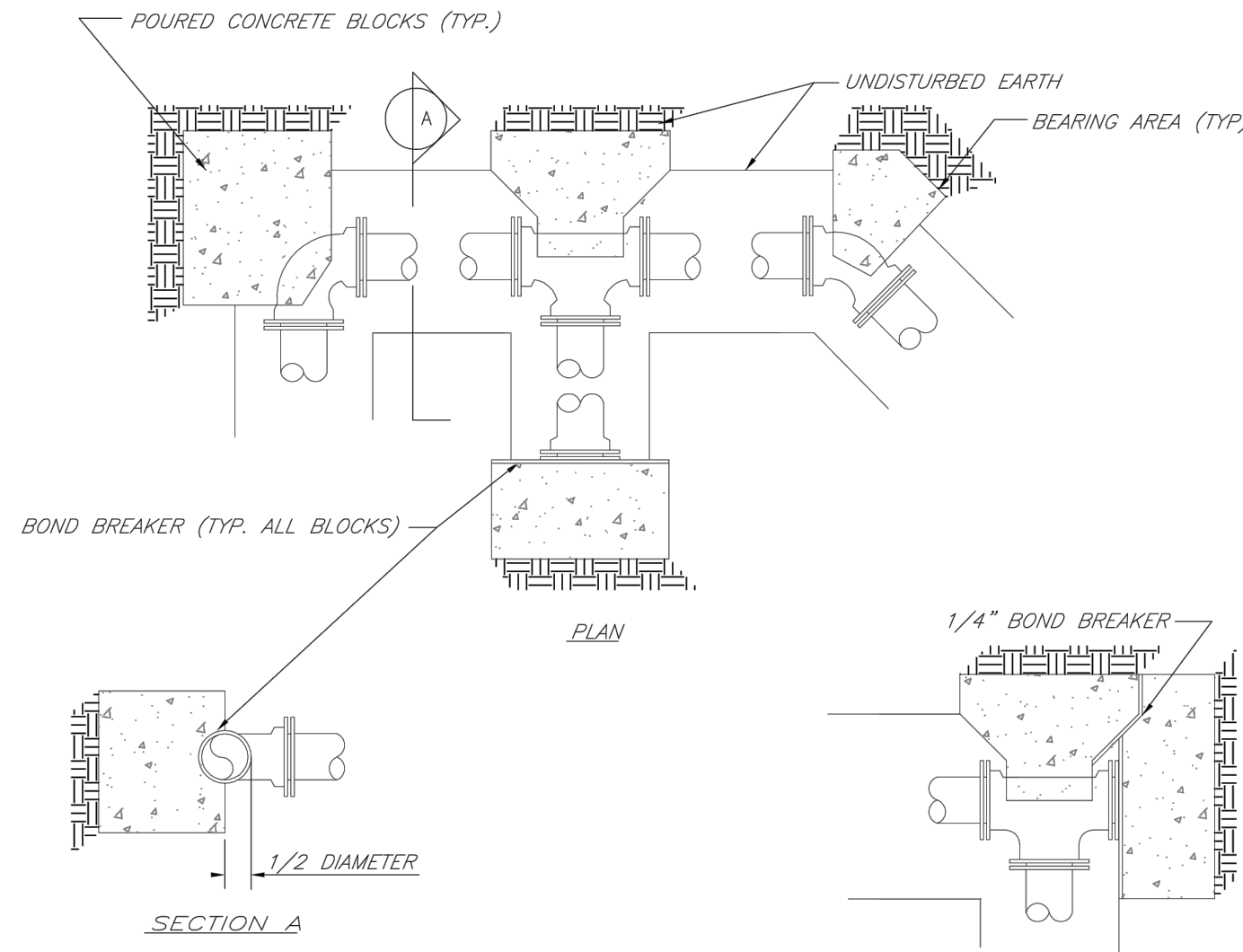

**LEE'S SUMMIT**  
**MISSOURI**  
PUBLIC WORKS ENGINEERING DIVISION | 220 SE GREEN STREET | LEE'S SUMMIT, MO 64063  
**HORIZONTAL THRUST BLOCKS**

Date: 02/13  
Drawn By: JN  
Checked By: DL  
FILE: WAT-1  
Rev: 1/14  
Rev:

REQUIRED CONCRETE VOLUME (CUBIC FEET - CF)					
NOM. DIA. (INCHES)	TEE, PLUG	90 BEND	45 BEND	22.5 BEND	11.25 BEND
6	50.5	71.4	38.6	19.7	9.9
8	89.8	126.9	68.7	35.0	17.6
10	140.2	198.3	107.3	54.7	27.5
12	202.0	REST. JT.	154.6	78.8	39.6
14	REST. JT.	REST. JT.	210.4	107.3	53.9
16	REST. JT.	REST. JT.	REST. JT.	140.1	70.4
18	REST. JT.	REST. JT.	REST. JT.	177.3	89.1
20	REST. JT.	REST. JT.	REST. JT.	REST. JT.	110.0
24	REST. JT.	REST. JT.	REST. JT.	REST. JT.	158.4

- NOTES:
1. ALL BENDS WITHOUT RESTRAINED JOINTS SHALL HAVE CONCRETE THRUST BLOCKS INSTALLED FOR RESTRAINT.
  2. MEGA LUGS MAY BE USED ONLY IN CONJUNCTION WITH CONCRETE THRUST BLOCKING.
  3. BEARING MUST BE AGAINST UNDISTURBED SOIL.
  4. DO NOT COVER JOINTS OR BOLTS (WHERE APPLICABLE) WITH CONCRETE.

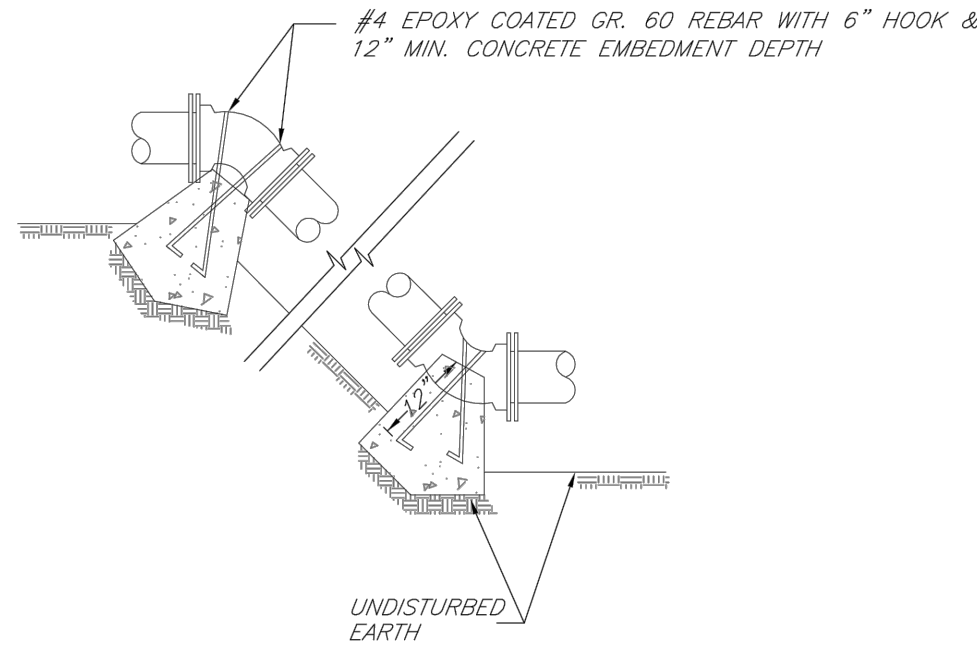

**LEE'S SUMMIT**  
**MISSOURI**  
PUBLIC WORKS ENGINEERING DIVISION | 220 SE GREEN STREET | LEE'S SUMMIT, MO 64063  
**VERTICAL THRUST BLOCKS**

Date: 02/13  
Drawn By: JN  
Checked By: DL  
FILE: WAT-2  
Rev: 1/14  
Rev:

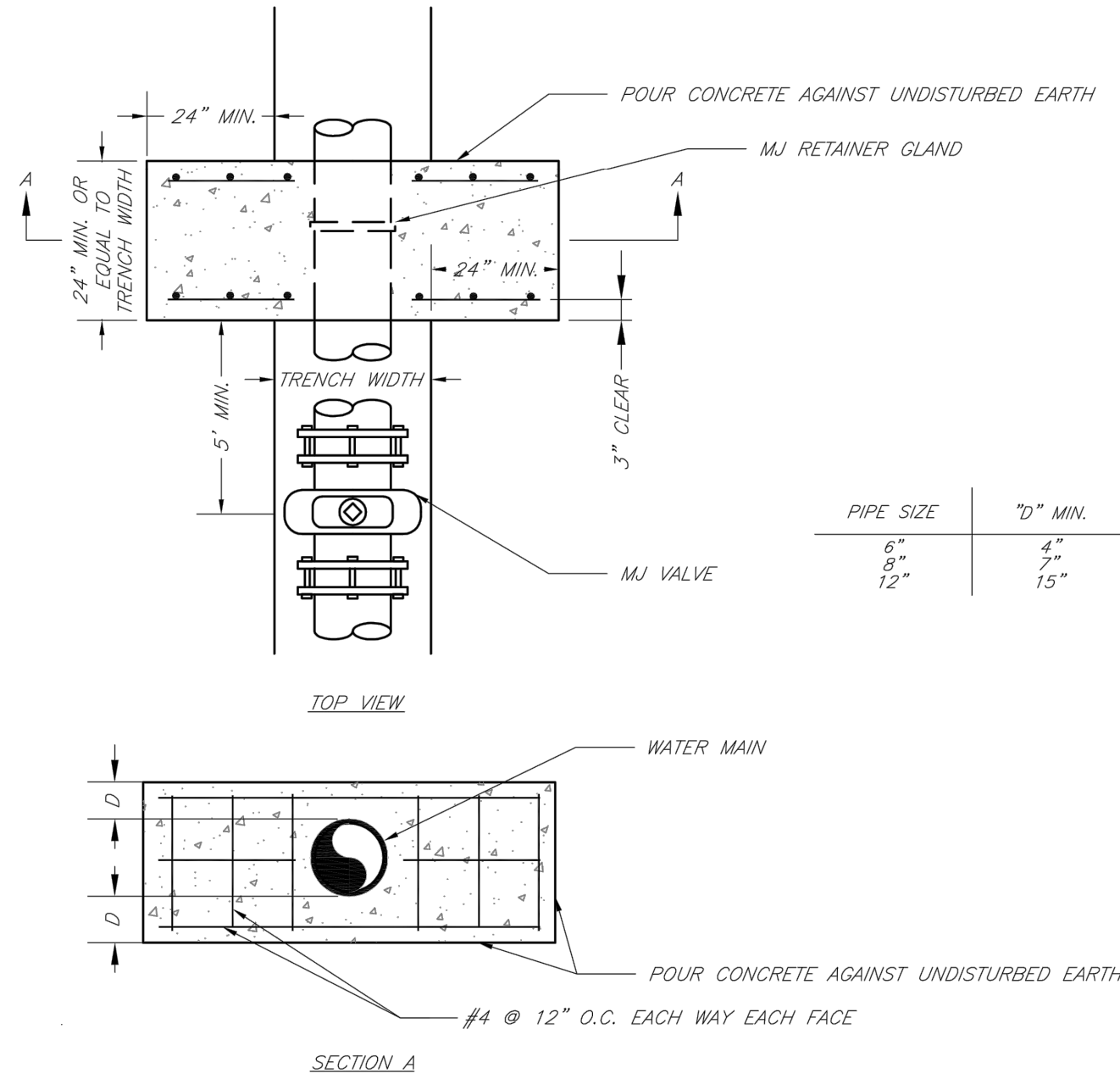

- NOTE:
- THIS DETAIL NOT TO BE USED FOR PIPE GREATER THAN 12"



**LEE'S SUMMIT**  
**MISSOURI**  
PUBLIC WORKS ENGINEERING DIVISION | 220 SE GREEN STREET | LEE'S SUMMIT, MO 64063  
**STRADDLE BLOCK**

Date: 02/13  
Drawn By: JN  
Checked By: DL  
FILE: WAT-3  
Rev: 1/14  
Rev:

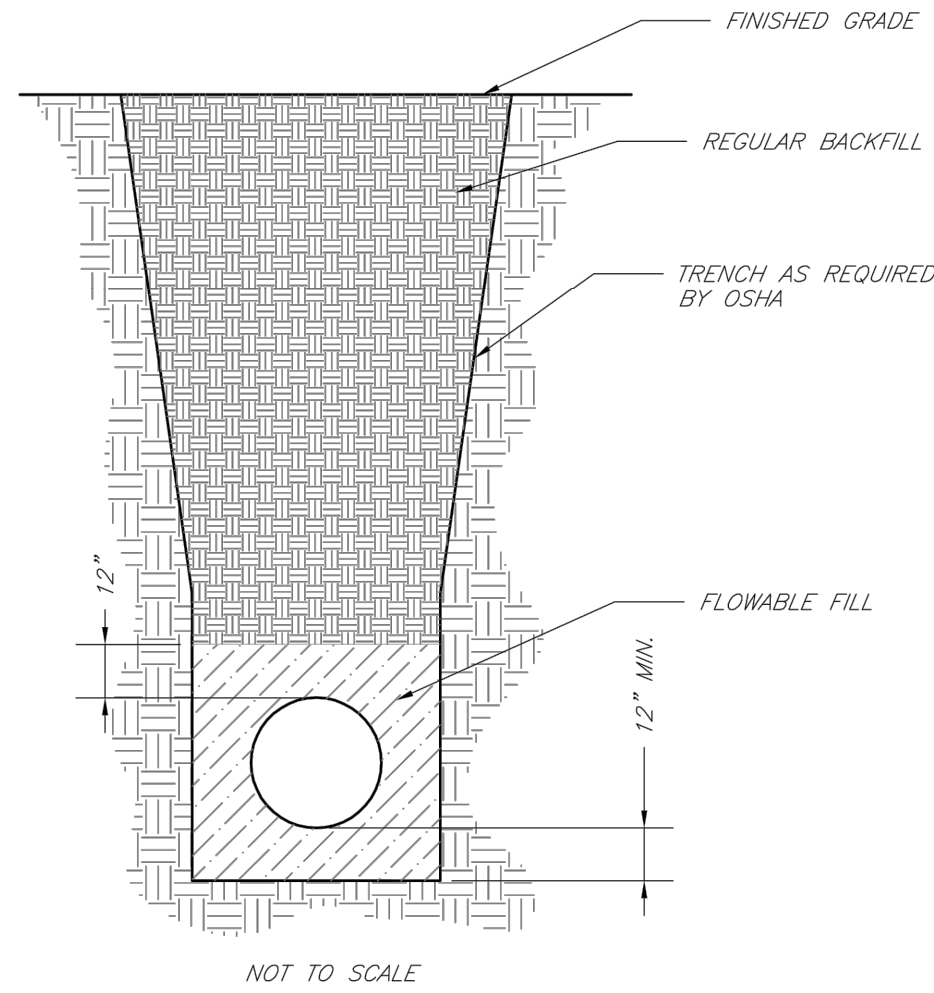

- NOTES:
1. FLOWABLE FILL SHALL MEET THE REQUIREMENTS OF THE CITY OF LEE'S SUMMIT DESIGN AND CONSTRUCTION MANUAL.
  2. REGULAR BACKFILL ABOVE THE TRENCH CHECK SHALL BE FREE OF DEBRIS, ORGANIC MATTER, AND STONES > 6" IN ANY DIMENSION.
  3. TOP OF FLOWABLE BACKFILL SHALL EXTEND 12" ABOVE THE TOP OF THE PIPE.
  4. LENGTH OF TRENCH CHECK SHALL BE A MINIMUM OF 12".



**LEE'S SUMMIT**  
**MISSOURI**  
PUBLIC WORKS ENGINEERING DIVISION | 220 SE GREEN STREET | LEE'S SUMMIT, MO 64063  
**TRENCH CHECK**

Date: 02/13  
Drawn By: JN  
Checked By: DL  
FILE: WAT-6  
Rev: 1/14  
Rev:

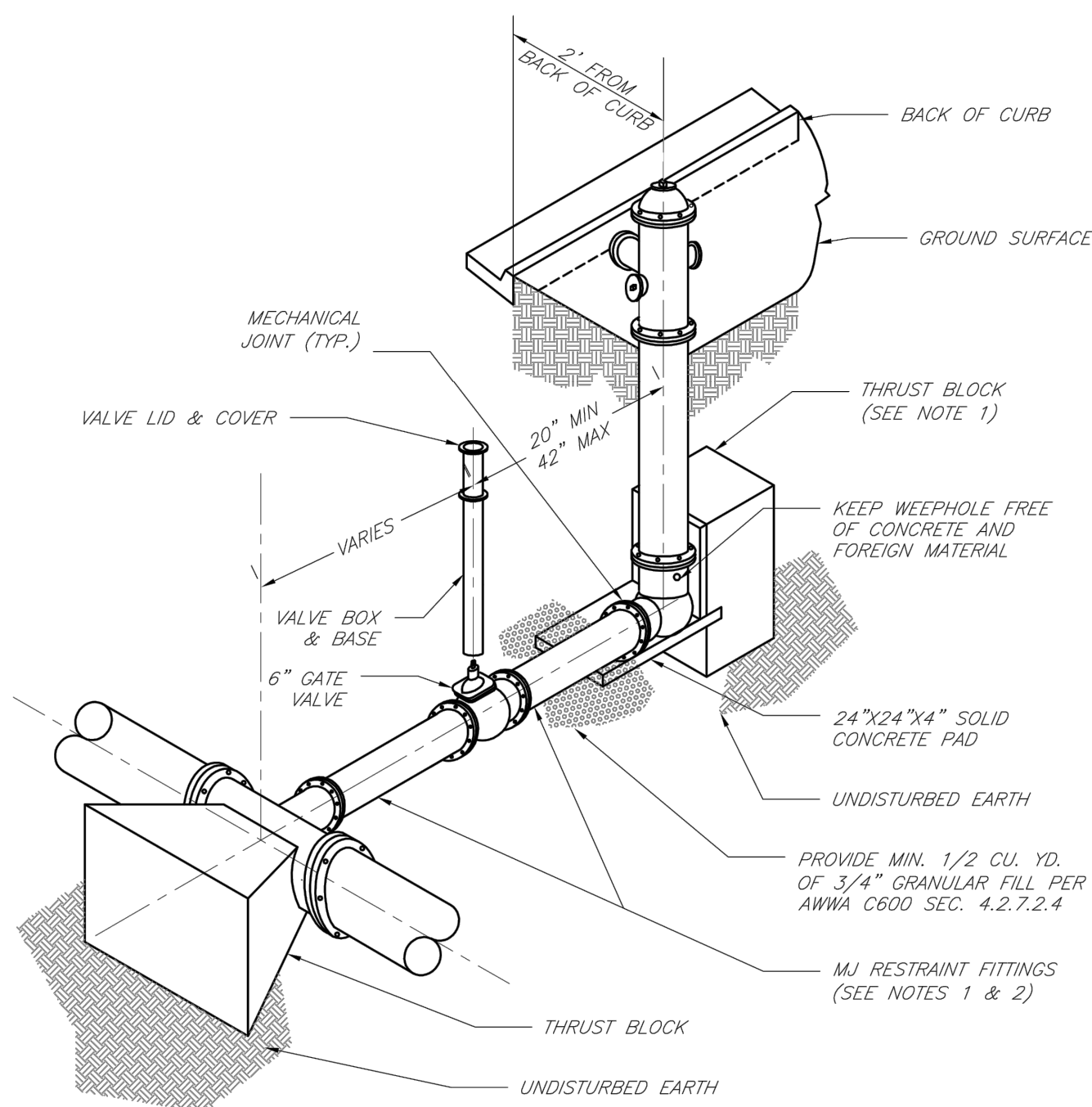

- NOTES:
1. WHEN RETAINER GLANDS ARE USED IN LIEU OF MECHANICAL JOINT (MJ) RESTRAINT FITTINGS, HORIZONTAL THRUST BLOCKS ARE REQUIRED.
  2. GATE VALVE MAY BE BOLTED DIRECTLY TO MJ RESTRAINT TEE.
  3. SEE APPROVED PRODUCTS LIST FOR WATER UTILITIES FOR FIRE HYDRANT, VALVES, VALVE BOX LID, AND COVER.
  4. BOTTOM HYDRANT FLANGE SHALL BE 2" TO 6" ABOVE FINISHED GRADE.
  5. FOR STREETS WITHOUT CURBS FIRE HYDRANTS SHALL BE PLACED WITHIN 1 FOOT OF THE R/W LINE, BUT NOT MORE THAN 10' FROM EDGE OF PAVEMENT. FIRE HYDRANT SHALL NOT BE PLACED IN BOTTOM OF DITCH.
  6. HYDRANT SHALL BE ROTATED AS DIRECTED BY INSPECTOR.



**LEE'S SUMMIT**  
**MISSOURI**  
PUBLIC WORKS ENGINEERING DIVISION | 220 SE GREEN STREET | LEE'S SUMMIT, MO 64063  
**HYDRANT INSTALLATION - STRAIGHT SET**

Date: 02/13  
Drawn By: JN  
Checked By: DL  
FILE: WAT-7  
Rev: 1/14  
Rev:

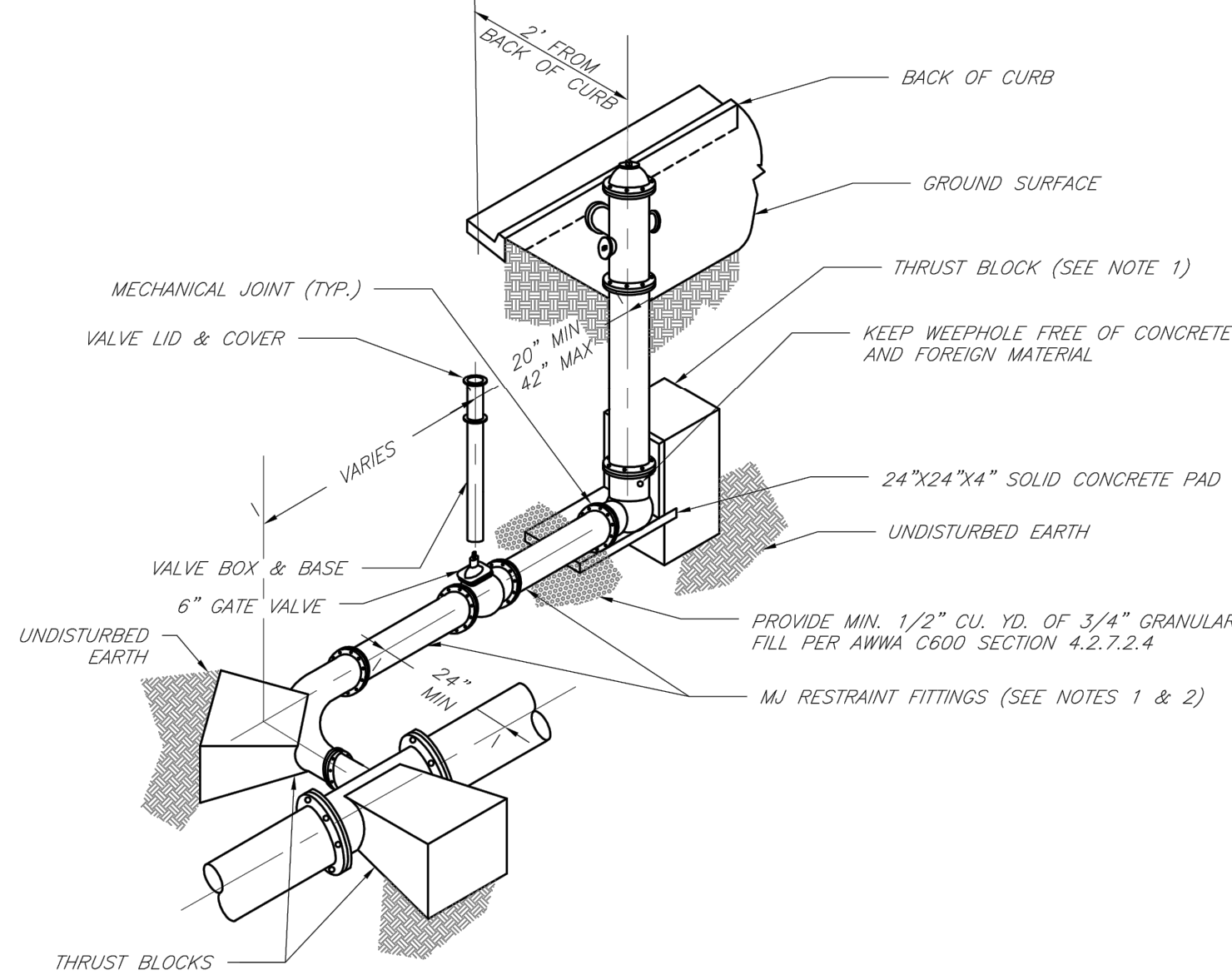

- NOTES:
1. WHEN RETAINER GLANDS ARE USED IN LIEU OF MECHANICAL JOINT (MJ) RESTRAINT FITTINGS, HORIZONTAL THRUST BLOCKS ARE REQUIRED.
  2. GATE VALVE MAY BE BOLTED DIRECTLY TO MJ RESTRAINT TEE.
  3. SEE APPROVED PRODUCTS LIST FOR WATER UTILITIES FOR FIRE HYDRANT, VALVES, VALVE BOX LID, AND COVER.
  4. BOTTOM HYDRANT FLANGE SHALL BE 2" TO 6" ABOVE FINISHED GRADE.
  5. FOR STREETS WITHOUT CURBS FIRE HYDRANTS SHALL BE PLACED WITHIN 1 FOOT OF THE R/W LINE, BUT NOT MORE THAN 10' FROM EDGE OF PAVEMENT. FIRE HYDRANT SHALL NOT BE PLACED IN BOTTOM OF DITCH.
  6. HYDRANT SHALL BE ROTATED AS DIRECTED BY INSPECTOR.



**LEE'S SUMMIT**  
**MISSOURI**  
PUBLIC WORKS ENGINEERING DIVISION | 220 SE GREEN STREET | LEE'S SUMMIT, MO 64063  
**HYDRANT WITH 90 DEGREE BEND**

Date: 02/13  
Drawn By: JN  
Checked By: DL  
FILE: WAT-8  
Rev: 1/14  
Rev:

**olsson**

Olsson - Civil Engineering  
Missouri Certification of Authority #: 001592  
1301 Burlington Street  
North Kansas City, MO 64116  
TEL 816.361.1177  
www.olson.com

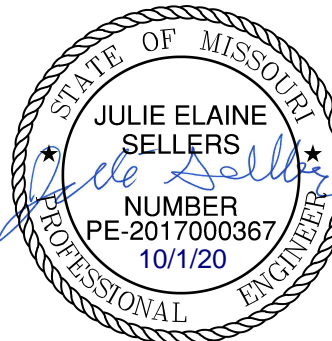

REVISIONS DESCRIPTION

DATE

REV. NO.

DETAIL SHEET  
WATER MAIN EXTENSION PLANS

OSAGE  
SECOND PLAT

2020

REVISIONS

drawn by: D.F./M.O./A.A.  
checked by: C.G.W.  
designed by: A.A.  
QA/QC by: J.E.S.  
project no.: C19-2339  
drawing no.:  
date: 2020.08.21

SHEET  
C309



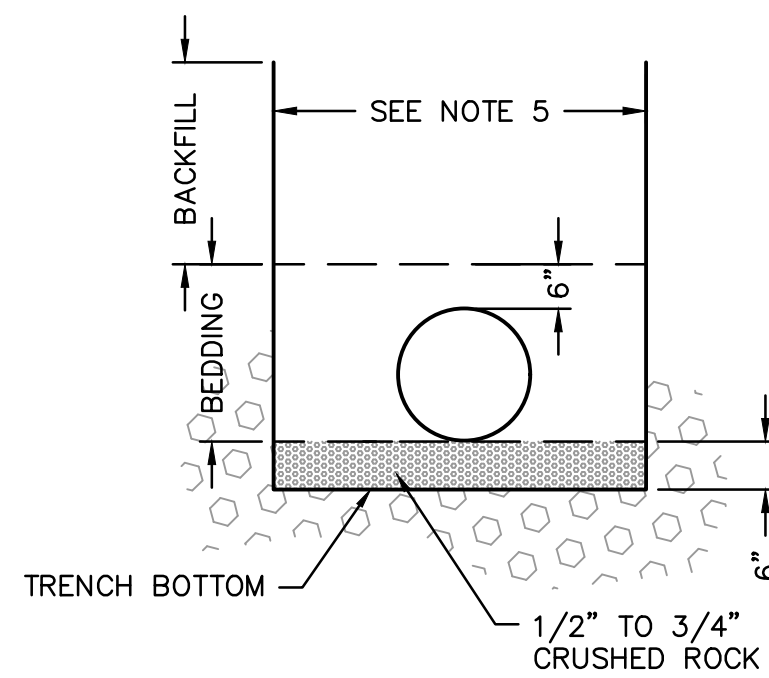
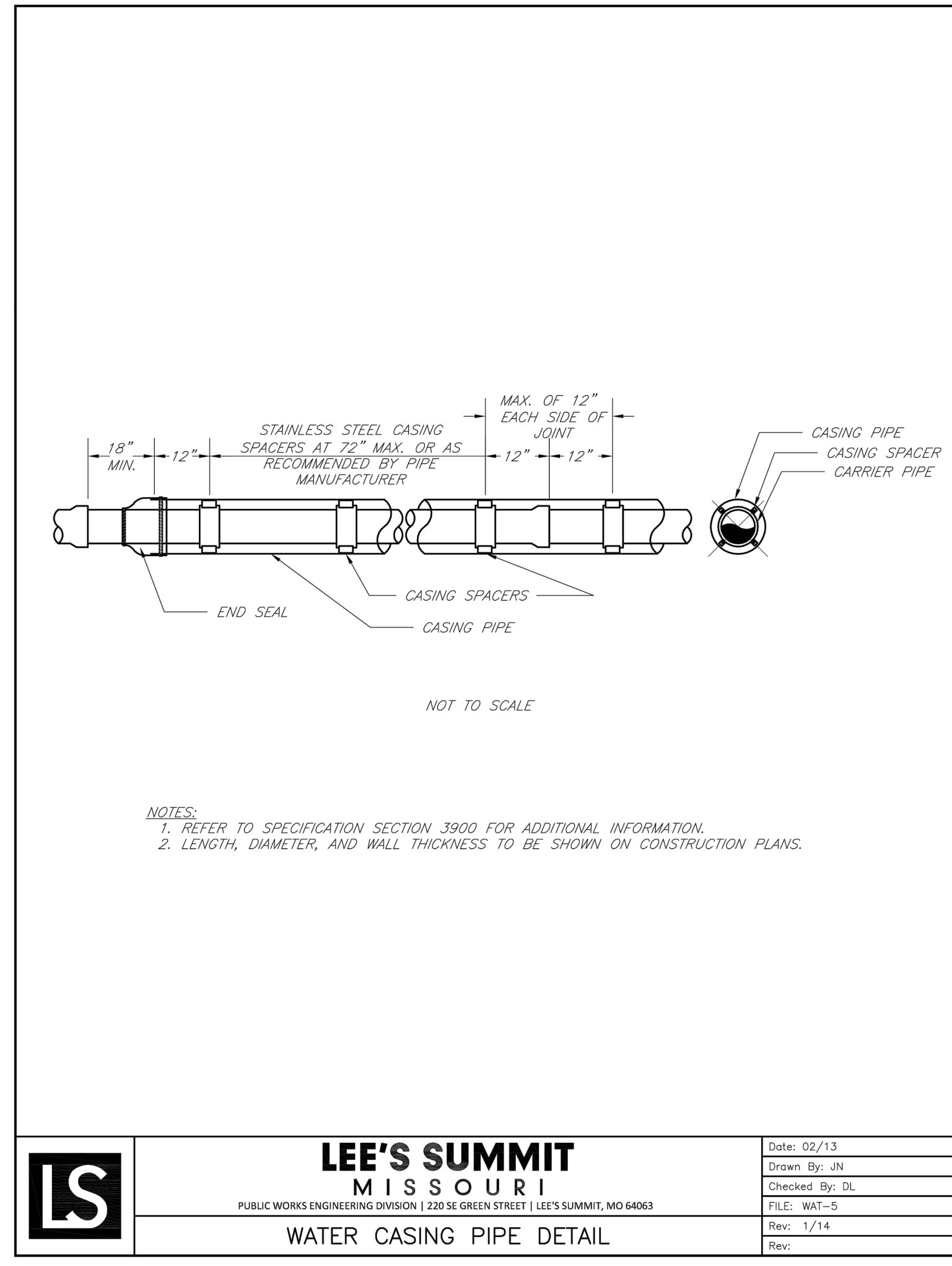
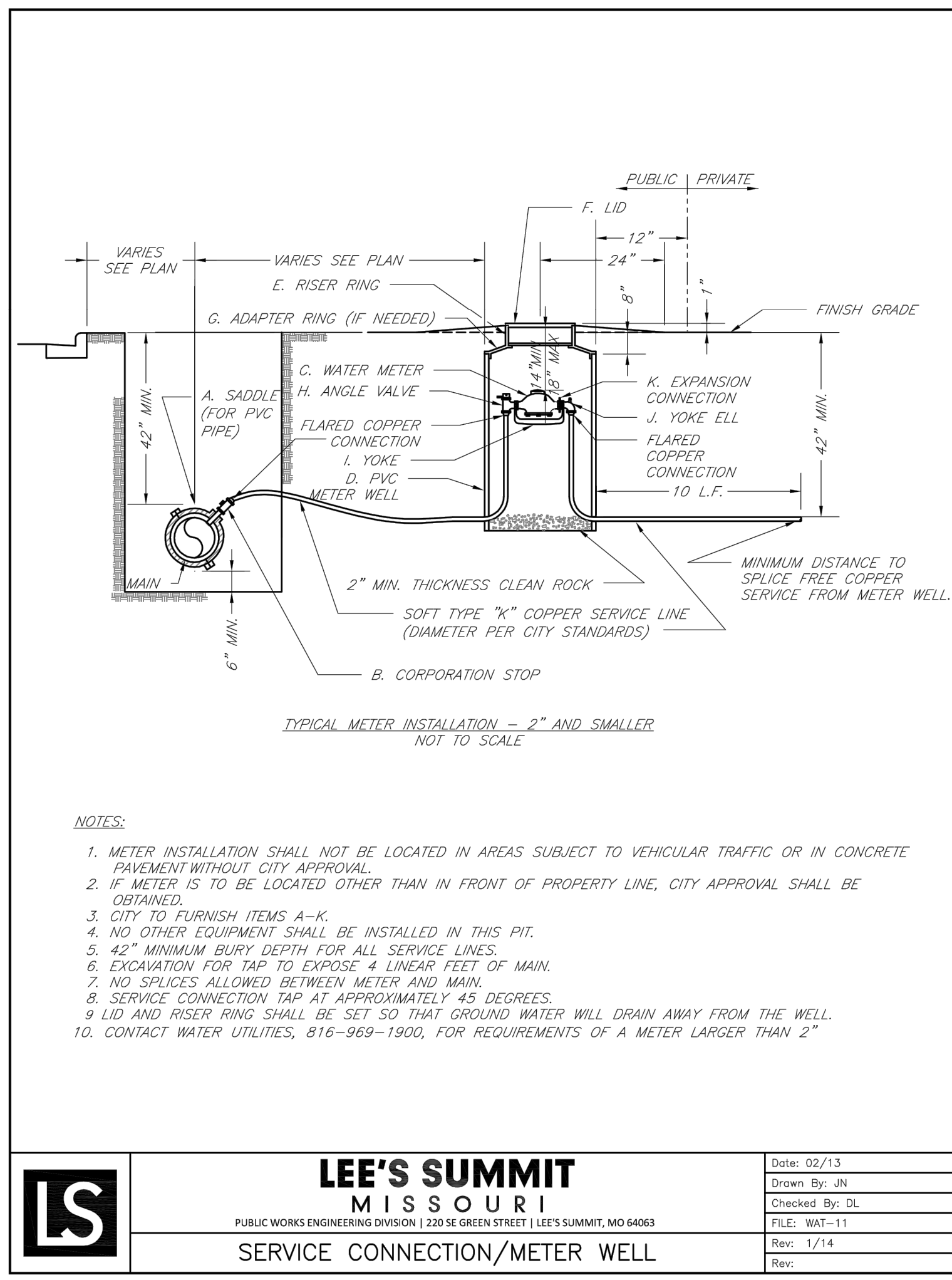
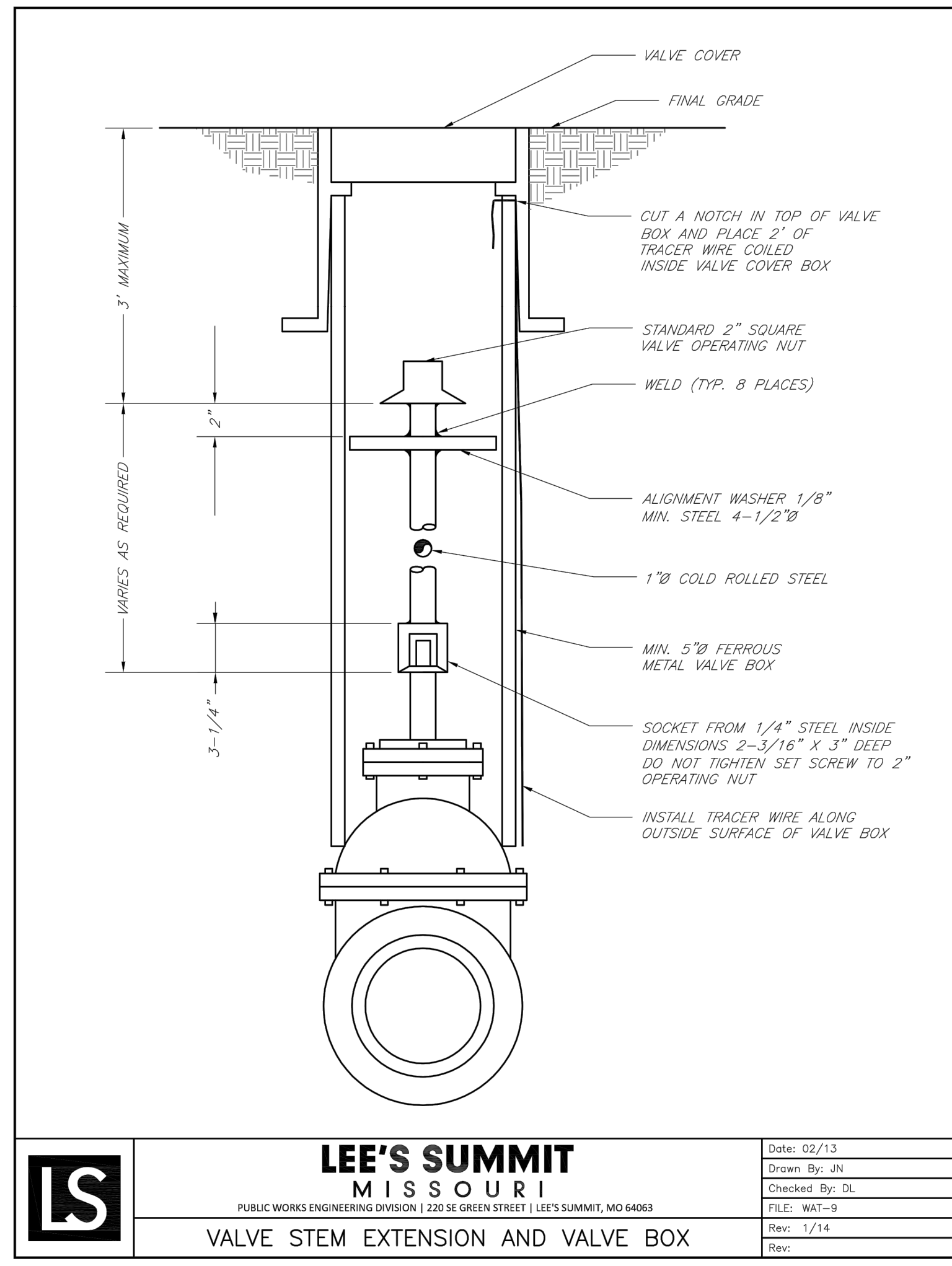

- NOTES:

1. BELL HOLES SHALL BE DUG SO THAT NO PART OF THE BELL SHALL BE IN CONTACT WITH THE TRENCH BOTTOM.
2. BEDDING AGGREGATE MATERIAL SHALL BE PER SECTION 6900 AND 2102 OF THE CITY DESIGN AND CONSTRUCTION MANUAL. BEDDING AGGREGATE SHALL BE PLACED FROM A LEVEL 6 INCHES BELOW THE BOTTOM OF THE PIPE TO A LEVEL 6 INCHES ABOVE THE TOP OF THE PIPE AS SHOWN ABOVE.
3. BACKFILL MATERIAL AND PLACEMENT SHALL BE PER SECTION 6900 AND 2102 OF THE CITY DESIGN AND CONSTRUCTION MANUAL.
4. TRENCHING SHALL BE IN ACCORDANCE WITH CURRENT OSHA REGULATIONS. SLOPES MUST NOT EXTEND BELOW TOP OF BEDDING.
5. MINIMUM AND MAXIMUM TRENCH WIDTHS SHALL BE IN ACCORDANCE WITH PIPE MANUFACTURERS RECOMMENDATION AS APPROVED ON ENGINEERING PLANS.

## UNDERGROUND PIPE INSTALLATION FOR WATER PIPING

NOT TO SCALE

