



LEE'S SUMMIT MISSOURI

August 18, 2020

Subject: September 10, 2020 Planning Commission meeting for PL2020200, Preliminary Development Plan, 1410, 1430 and 1440 NE-Remote testimony instructions due to Covid-19

To Whom it May Concern:

Notice is hereby given that the Council of the City of Lee's Summit will meet in regular session on Thursday, September 10, 2020 at 5:00 pm via **videoconference** as provided by Section 610.015 of the Revised Statutes of the State of Missouri.

Those wanting to give public testimony may do so through the following methods:

Zoom is the software platform that the City is using for videoconference meetings, which can be accessed at Zoom.com. Live participation by Zoom meeting may be accomplished with the following steps:

1. Contact the City Clerk prior to 5pm on September 9, 2020 at clerk@cityofls.net or 816-969-1005.
2. You will receive an access code and password to participate in the Zoom meeting as a speaker during the public hearing. Video conference procedures for swearing in and meeting etiquette will be provided with the access code.
3. You must use your actual name in the Zoom room, and cannot participate anonymously. *Anyone who attempts to participate anonymously will be dismissed from the Zoom room by the host.*

Written testimony may be provided prior to 5pm on September 9, 2020 by

1. E-mailing the City Clerk at clerk@cityofls.net
2. Leaving a voicemail at 816-969-1005
3. Placing written printed comments in the utility payments drop boxes located in the alley behind City Hall or inside the foyer at the north end of City Hall, both located at 220 SE Green Street, Lee's Summit, MO 64063.

If there are any questions please contact me.

Sincerely,

Joshua Johnson, AICP

PH# 816-969-1208

Email: Joshua.johnson@cityofls.net

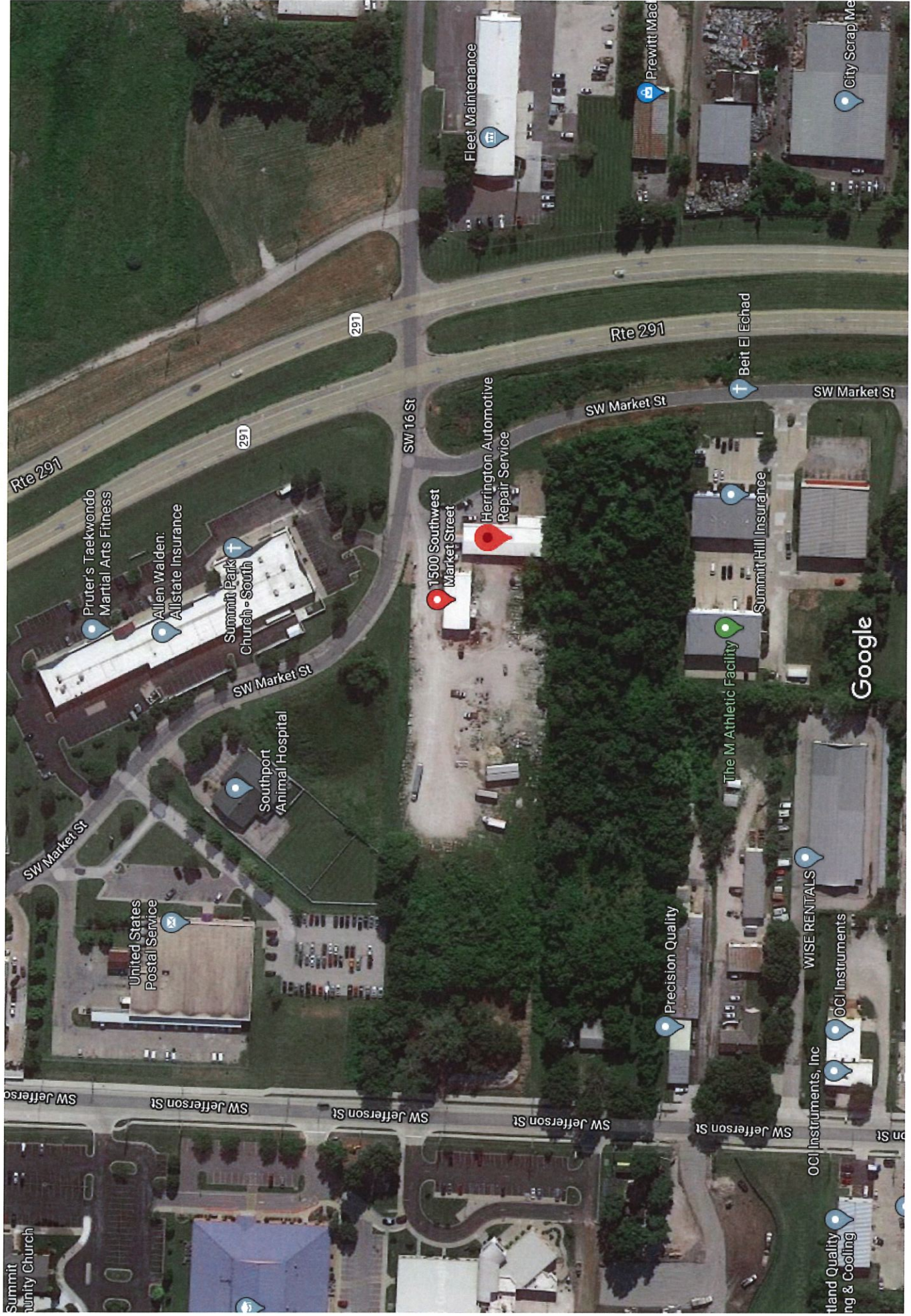

HERRINGTON / SUP / NOTICES 8/21/20
CERTIFIED AND REGULAR U.S. MAIL

PROPERTY OWNERS MAILING ADDRESS

Donald Spencer
Charles Spencer
John Spencer
615 SW Persels Road
Lee's Summit, MO 64081

Pat Herrington
24701 Milton Thompson Road
Lee's Summit, MO 64086

United States Postal Service
6201 College Blvd., Suite 400
Overland Park, KS 66211-2443

Southport Business Center LLC
1485 SW Market Street
Lee's Summit, MO 64081

The Georgesens Family PTP
801 Main Street, Apt. 326
La Crosse, WI 54601-4198

Summit Christian Academy
1525 SW Jefferson Street
Lee's Summit, MO 64081

Southmarket Developers LLC
1550 SW Market Street, Suite 210
Lee's Summit, MO 64081-3113

Placke Properties LLC
3820 SW Ward Road
Lee's Summit, MO 64082

H Dennis Properties LLC
27067 Kullman Road
Cole Camp, MO 65325

HERRINGTON / SUP / NOTICES 8/21/20
CERTIFIED AND REGULAR U.S. MAIL

PROPERTY OWNERS MAILING ADDRESS

Douglas W. and Janice K. Carnes
1601 SW Jefferson Street
Lee's Summit, MO 64081

Community Christian School
1450 SW Jefferson
Lee's Summit, MO 64081

B G & W Development Co, Inc.
800 W. 47th Street
Kansas City, MO 64112