

# THE RETREAT AT HOOK FARMS STREET AND STORM SEWER PLANS

SECTION 23, TOWNSHIP 47N, RANGE 23W  
IN LEE'S SUMMIT, JACKSON COUNTY, MO

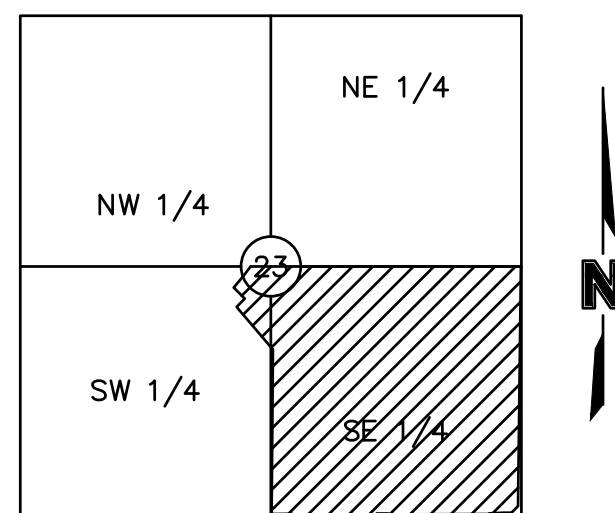

**LOCATION MAP**  
Sec. 23, Twp. 47 N., Rge. 23 W.  
(N.T.S.)

PROJECT TEAM & UTILITY CONTACT LIST	
<b>OWNER / DEVELOPER</b> HUNT MIDWEST REAL ESTATE DEVELOPMENT, INC. 8300 NE UNDERGROUND DRIVE KANSAS CITY, MO 64161 CONTACT: AARON SCHMIDT PHONE: 816.459.4285 FAX: 000.000.0000	<b>UTILITY SERVICE NUMBERS</b> NAME: DEVELOPMENT SERVICES PHONE: 816-969-1200  NAME: LEE'S SUMMIT WATER & SERVICES DEPARTMENT PHONE: 816-969-1940  NAME: SPIRE (MGE) PHONE: 314-342-0500  NAME: AT&T PHONE: 800-286-8313  NAME: EVERGY PHONE: 816-471-5275  NAME: SPECTRUM (TWC) PHONE: 877-772-2253
<b>ENGINEER</b> OLSSON 1301 BURLINGTON, SUITE 100 NORTH KANSAS CITY, MO 64116 CONTACT: NAME, P.E. PHONE: 816.299.4341	NAME: GOOGLE FIBER PHONE: 877-454-6959
<b>SURVEYOR</b> OLSSON 1301 BURLINGTON, SUITE 100 NORTH KANSAS CITY, MO 64116 CONTACT: JASON ROUDEBUSH, PLS PHONE: 816.361.1177	

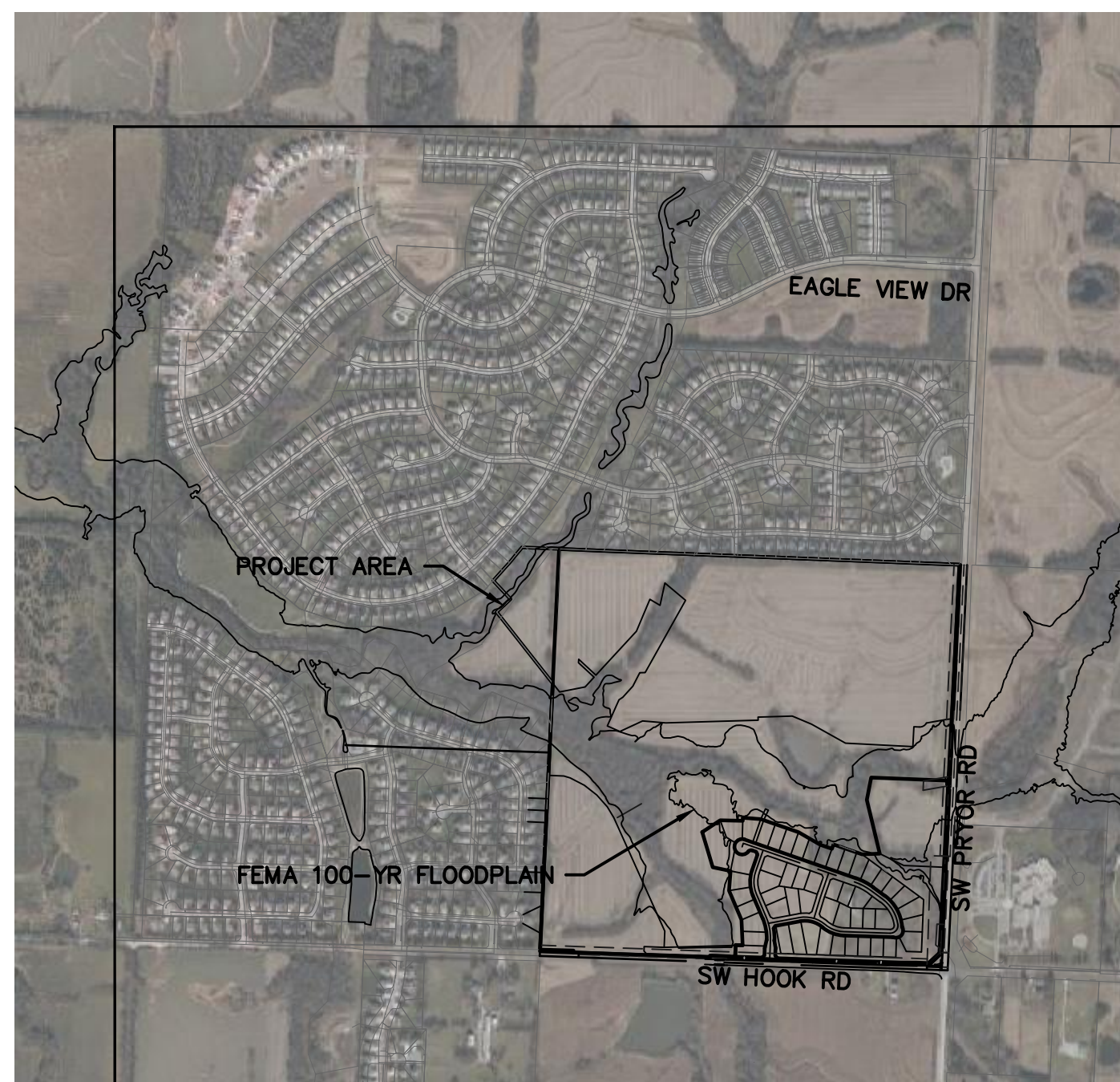

Sheet List Table		
Page Number	Sheet Number	Sheet Title
1	C100	COVER SHEET
2	C101	GENERAL NOTES
3	C102	GENERAL LAYOUT
4	C103	GRADING PLAN
5	C104	SW RED BARN ROAD PLAN & PROFILE
6	C105	SW HEARTHSTONE PLACE, SW HARVEST MOON LANE PLAN & PROFILE
7	C106	SW HARVEST MOON LANE PLAN & PROFILE
8	C107	TRAFFIC CONTROL PLAN
9	C108	INTERSECTION DETAILS
10	C109	INTERSECTION DETAILS
11	C110	INTERSECTION DETAILS
12	C111	TRAIL GRADING PLAN
13	C112	STORM PLAN & PROFILES
14	C113	STORM PLAN & PROFILES
15	C114	STORM PLAN & PROFILES
16	C115	STORM PLAN & PROFILES
17	C116	DETENTION BASIN PLAN
18	C117	DRAINAGE PLAN
19	C118	DRAINAGE TABLES
20	C119	MASTER DRAINAGE PLAN
21	C120	SIGNAGE DETAILS
22	C121	SIGNAGE DETAILS
23	C122	STORM DETAILS
24	C123	STORM DETAILS
25	C124	STREET DETAILS
26	C125	STREET DETAILS

## LEGEND

<ul style="list-style-type: none"> <li>▲ CTL SURVEY CONTROL POINT</li> <li>▲ SURVEY BENCHMARK</li> <li>▲ TBM SURVEY TEMPORARY BENCHMARK</li> <li>⊠ GAS METER</li> <li>⊠ GAS RISER</li> <li>⊠ GAS MANHOLE</li> <li>⊠ GAS REGULATOR</li> <li>⊠ TELEVISION PEDESTAL</li> <li>⊠ FIBER BOX</li> <li>⊠ FIBER PEDESTAL</li> <li>⊠ CABLE BOX</li> <li>⊠ CABLE VAULT</li> <li>⊠ TELEPHONE PEDESTAL</li> <li>⊠ STORM MANHOLE</li> <li>⊠ STORM GRATE</li> <li>⊠ SANITARY MANHOLE</li> </ul>	<ul style="list-style-type: none"> <li>⊠ TRAFFIC SIGNAL BOX</li> <li>⊠ TRAFFIC SIGNAL MANHOLE</li> <li>⊠ TRAFFIC SIGNAL POLE W/ ARM</li> <li>⊠ TRAFFIC SIGNAL POLE</li> <li>⊠ TRAFFIC SIGNAL CONTROL BOX</li> <li>⊠ TRAFFIC SIGNAL PEDESTAL</li> <li>⊠ ELECTRIC MANHOLE</li> <li>⊠ ELECTRIC METER</li> <li>⊠ ELECTRIC RISER</li> <li>⊠ ELECTRIC BOX</li> <li>⊠ ELECTRIC CABINET</li> <li>⊠ ELECTRIC JUNCTION BOX</li> <li>⊠ YARD LIGHT</li> <li>⊠ LIGHT POLE</li> <li>⊠ POWER POLE</li> <li>⊠ POWER POLE W/ LIGHT</li> <li>⊠ GUY WIRE</li> </ul>	<ul style="list-style-type: none"> <li>⊠ SPRINKLER HEAD</li> <li>⊠ SPRINKLER CONTROL VALVE</li> <li>⊠ WATER METER PIT</li> <li>⊠ FIRE HYDRANT</li> <li>⊠ WATER METER</li> <li>⊠ WATER VALVE</li> <li>⊠ FLAG POLE</li> <li>⊠ SIGN</li> <li>⊠ BOLLARD</li> <li>⊠ WOOD POST</li> <li>⊠ STEEL POST</li> <li>⊠ COLUMN</li> <li>⊠ BORE HOLE</li> <li>⊠ STUMP</li> <li>⊠ BUSH</li> <li>⊠ EVERGREEN TREE</li> <li>⊠ DECIDUOUS TREE</li> </ul>
<ul style="list-style-type: none"> <li>— SECTION LINE</li> <li>- - - PROPERTY LINE</li> <li>- - - CENTER LINE</li> <li>- - - PROPOSED ROW LINE</li> <li>- - - EXISTING ROW LINE</li> <li>- - - UTILITY EASEMENT</li> <li>- - - EXISTING CONTOUR</li> <li>- - - EXISTING CONTOUR</li> <li>- - - PROPOSED MINOR CONTOUR</li> <li>- - - PROPOSED MAJOR CONTOUR</li> <li>- - - EXISTING TREELINE</li> </ul>	<ul style="list-style-type: none"> <li>- - - TEL EXISTING TELEPHONE LINE</li> <li>- - - SS EXISTING SANITARY LINE</li> <li>- - - G EXISTING STORM LINE</li> <li>- - - W EXISTING GAS LINE</li> <li>- - - EXISTING WATER LINE</li> <li>- - - X EXISTING CHAIN LINK FENCE</li> <li>- - - OHE EXISTING OVERHEAD ELECTRIC</li> <li>- - - P EXISTING PIPE LINE</li> <li>- - - GRADING LIMITS</li> <li>- - - TEMP CONSTRUCTION EASEMENT</li> <li>- - - PROPOSED CHAIN LINK FENCE</li> <li>- - - PROPOSED WOOD PRIVACY FENCE</li> </ul>	<ul style="list-style-type: none"> <li>ASPHALT</li> <li>2-INCH MILL &amp; OVERLAY</li> <li>CONCRETE</li> </ul>

## PROPERTY DESCRIPTION:

(AS PROVIDED BY CHICAGO TITLE INSURANCE COMPANY, NOVEMBER 1, 2018)

ALL THAT PART OF THE SOUTHEAST QUARTER OF SECTION 23, TOWNSHIP 47, RANGE 32, IN THE CITY OF LEE'S SUMMIT, JACKSON COUNTY, MISSOURI, BEING BOUNDED AND DESCRIBED AS FOLLOWS: BEGINNING AT THE NORTHWEST CORNER OF SAID SOUTHEAST QUARTER; THENCE SOUTH 89 DEGREES 45 MINUTES 34 SECONDS EAST, ALONG THE NORTH LINE OF SAID SOUTHEAST QUARTER, 2613.19 FEET TO ITS INTERSECTION WITH THE WEST RIGHT-OF-WAY LINE OF PRYOR ROAD AS NOW ESTABLISHED; THENCE SOUTH 02 DEGREES 45 MINUTES 31 SECONDS WEST, ALONG SAID WEST RIGHT-OF-WAY LINE, 2520.50 FEET; THENCE SOUTH 47 DEGREES 23 MINUTES 30 SECONDS WEST, ALONG SAID WEST RIGHT-OF-WAY LINE, 135.21 FEET TO ITS INTERSECTION WITH THE NORTH RIGHT-OF-WAY LINE OF HOOK ROAD, AS NOW ESTABLISHED; THENCE NORTH 87 DEGREES 58 MINUTES 31 SECONDS WEST, ALONG SAID NORTH RIGHT-OF-WAY LINE, 2264.70 FEET; THENCE NORTH 02 DEGREES 43 MINUTES 25 SECONDS EAST, ALONG SAID NORTH RIGHT-OF-WAY LINE, 10.00 FEET; THENCE NORTH 87 DEGREES 58 MINUTES 31 SECONDS WEST, ALONG SAID NORTH RIGHT-OF-WAY LINE, 252.00 FEET TO A POINT ON THE WEST LINE OF SAID SOUTHEAST QUARTER; THENCE NORTH 02 DEGREES 43 MINUTES 25 SECONDS EAST ALONG SAID WEST LINE, 2615.22 FEET TO THE POINT OF BEGINNING.

ALSO,

ALL THAT PART OF THE FOLLOWING DESCRIBED PROPERTY IN THE NORTHEAST ¼ OF THE SOUTHWEST ¼ OF SECTION 23, TOWNSHIP 47, RANGE 32, LYING NORTH OF EAGLE CREEK GREENWAY, A SUBDIVISION, ALL IN LEE'S SUMMIT, JACKSON COUNTY, MISSOURI, TO-WIT: THE SOUTH ONE HALF OF THE NORTHEAST QUARTER AND THE SOUTH ONE-HALF OF THE NORTHWEST QUARTER AND ALL THAT PART OF THE SOUTHWEST QUARTER OF SECTION 23, TOWNSHIP 47, RANGE 32, IN LEE'S SUMMIT, JACKSON COUNTY MISSOURI, BEING DESCRIBED AS FOLLOWS: BEGINNING AT THE SOUTHWEST CORNER OF SAID NORTHWEST QUARTER, THENCE NORTH 2 DEGREES 36 MINUTES 10 SECONDS EAST, ALONG THE WEST LINE OF SAID NORTHWEST QUARTER 1330.50 FEET TO THE NORTHWEST CORNER OF THE SOUTH ONE-HALF OF SAID NORTHWEST QUARTER, THENCE SOUTH 87 DEGREES 40 MINUTES 35 SECONDS EAST, ALONG THE NORTH LINE OF SAID SOUTH ONE-HALF 2657.85 FEET TO THE NORTHEAST CORNER OF SAID SOUTH ONE-HALF, THENCE SOUTH 87 DEGREES 41 MINUTES 31 SECONDS EAST ALONG THE NORTH LINE OF THE SOUTH ONE-HALF OF SAID NORTHEAST QUARTER 2654.44 FEET TO THE NORTHEAST CORNER OF SAID SOUTH ONE-HALF; THENCE SOUTH 2 DEGREES 46 MINUTES 08 SECONDS WEST, ALONG THE EAST LINE OF SAID NORTHEAST QUARTER 1323.83 FEET TO THE SOUTHWEST CORNER OF SAID NORTHEAST QUARTER; THENCE NORTH 87 DEGREES 45 MINUTES 23 SECONDS WEST, ALONG THE SOUTH LINE OF SAID NORTHEAST QUARTER, 2653.42 FEET TO THE SOUTHWEST CORNER OF SAID NORTHEAST QUARTER; THENCE SOUTH 2 DEGREES 43 MINUTES 24 SECONDS WEST, (DEED-SOUTH 2 DEGREES 41 MINUTES 49 SECONDS WEST), ALONG THE EAST LINE OF SAID SOUTHWEST QUARTER, 1138.42 FEET TO THE CENTERLINE OF MOUSE CREEK, AS NOW ESTABLISHED; THENCE NORTH 25 DEGREES 51 MINUTES 18 WEST (DEED-NORTH 25 DEGREES 52 MINUTES 53 WEST), ALONG SAID CENTERLINE, 73.83 FEET; THENCE NORTH 67 DEGREES 53 MINUTES 09 SECONDS WEST (DEED-NORTH 67 DEGREES 54 MINUTES 44 SECONDS WEST), ALONG SAID CENTERLINE, 379.20 FEET; THENCE SOUTH 39 DEGREES 00 MINUTES 27 SECONDS WEST (DEED-SOUTH 38 DEGREES 58 MINUTES 52 SECONDS WEST), ALONG SAID CENTERLINE, 187.72 FEET; THENCE NORTH 48 DEGREES 37 MINUTES 07 SECONDS WEST (DEED-NORTH 48 DEGREES 38 MINUTES 42 SECONDS WEST), ALONG SAID CENTERLINE, 131.31 FEET; THENCE NORTH 73 DEGREES 28 MINUTES 23 SECONDS WEST (DEED-NORTH 73 DEGREES 29 MINUTES 58 SECONDS WEST), ALONG SAID CENTERLINE, 279.90 FEET THENCE NORTH 26 DEGREES 34 MINUTES 47 SECONDS WEST (DEED-NORTH 26 DEGREES 36 MINUTES 22 SECONDS WEST), ALONG SAID CENTERLINE, 312.25 FEET; THENCE NORTH 62 DEGREES 29 MINUTES 46 SECONDS WEST (DEED-NORTH 62 DEGREES 31 MINUTES 21 SECONDS WEST), ALONG SAID CENTERLINE, 134.47 FEET; THENCE SOUTH 52 DEGREES 10 MINUTES 15 SECONDS WEST (DEED-SOUTH 52 DEGREES 08 MINUTES 40 SECONDS WEST), ALONG SAID CENTERLINE, 85.16 FEET; THENCE SOUTH 19 DEGREES 37 MINUTES 09 SECONDS WEST (DEED-SOUTH 19 DEGREES 35 MINUTES 34 SECONDS WEST), ALONG SAID CENTERLINE, 142.83 FEET; THENCE SOUTH 79 DEGREES 21 MINUTES 39 SECONDS WEST (DEED-SOUTH 79 DEGREES 20 MINUTES 04 SECONDS WEST), ALONG SAID CENTERLINE, 68.92 FEET; THENCE NORTH 73 DEGREES 27 MINUTES 48 SECONDS WEST (DEED-NORTH 73 DEGREES 29 MINUTES 23 SECONDS WEST), ALONG SAID CENTERLINE, 114.02 FEET; THENCE NORTH 25 DEGREES 46 MINUTES 28 SECONDS WEST (DEED-NORTH 25 DEGREES 48 MINUTES 03 SECONDS WEST), ALONG SAID CENTERLINE, 73.12 FEET; THENCE NORTH 87 DEGREES 30 MINUTES 19 SECONDS WEST (DEED-NORTH 87 DEGREES 31 MINUTES 54 SECONDS WEST), ALONG SAID CENTERLINE, 473.33 FEET; THENCE NORTH 49 DEGREES 45 MINUTES 48 SECONDS WEST (DEED-NORTH 49 DEGREES 47 MINUTES 23 SECONDS WEST), ALONG SAID CENTERLINE, 343.23 FEET; THENCE NORTH 56 DEGREES 22 MINUTES 25 SECONDS WEST (DEED-NORTH 56 DEGREES 24 MINUTES 00 SECONDS WEST), ALONG SAID CENTERLINE, 277.94 FEET; THENCE NORTH 65 DEGREES 42 MINUTES 49 SECONDS WEST (DEED-NORTH 65 DEGREES 44 MINUTES 24 SECONDS WEST), ALONG SAID CENTERLINE, 182.37 FEET; THENCE NORTH 22 DEGREES 55 MINUTES 55 SECONDS WEST (DEED-NORTH 22 DEGREES 57 MINUTES 30 SECONDS WEST), ALONG SAID CENTERLINE, 65.99 FEET TO ITS INTERSECTION WITH THE WEST LINE OF SAID SOUTHWEST QUARTER; THENCE NORTH 2 DEGREES 36 MINUTES 17 SECONDS EAST (DEED-NORTH 2 DEGREES 34 MINUTES 42 SECONDS EAST), ALONG SAID WEST LINE, 239.42 FEET TO THE POINT OF BEGINNING.

(SHOWN FOR CONVENIENCE IN REPORTING.)

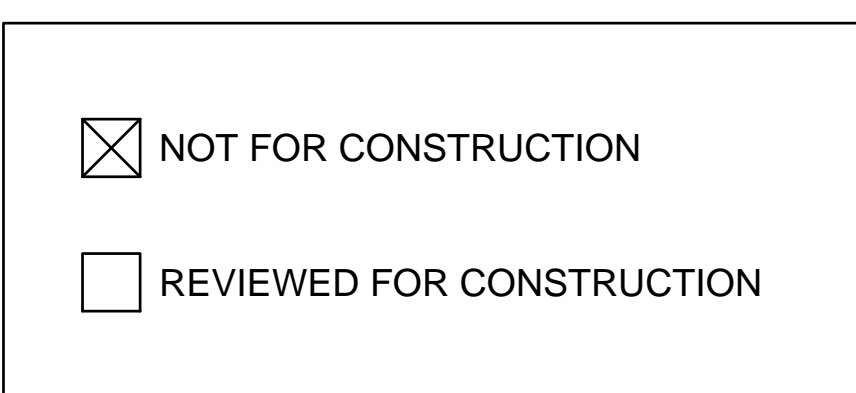

olsson

1301 Burlington Street  
North Kansas City, MO 64116  
TEL 816.361.1177  
FAX 816.361.1888  
www.olsson.com

REV. NO.	DATE	REVISIONS DESCRIPTION	
		BY	CITY COMMENTS
1	7/17/2020		

COVER SHEET

STREET AND STORM SEWER PLANS

THE RETREAT AT HOOK FARMS

CONSTRUCTION DOCUMENTS

LEE'S SUMMIT, MO

2020

drawn by:	EM	checked by:	EM	
designed by:	RB	QA/QC by:	NH	
project no.:	019-4059	drawing no.:	C_TTL00_0194059	
date:	4/20/2020			

SHEET
C100

DWG: F:\2019\4001-4500\019-4059\40-DESIGN\AUTOCAD\FINAL PLANS\SHEETS\GNVC\C\_TTL00\_0194059.dwg  
 DATE: Jul 16, 2020 9:40am  
 USER: emorton  
 C:\XBASE\_0194059  
 C:\PBASE\_0194059  
 C:\PBASE\_0194059  
 C:\PBASE\_0194059

GENERAL NOTES

- 1. THE CONTRACTOR SHALL BE RESPONSIBLE FOR ENSURING THAT THE PLANS IN THEIR POSSESSION ARE THE MOST CURRENT VERSION ISSUED, ARE FULLY COORDINATED WITH ALL SUBCONTRACTORS, AND PRESENT ON SITE AT ALL TIMES. CURRENT PLANS PREPARED BY OLSSON MAY BE OBTAINED AT THE DIRECTION OF OLSSON'S CLIENT. DIRECT REQUESTS TO OLSSON MAY REQUIRE ADDITIONAL AUTHORIZATIONS, AGREEMENTS, AND/OR FEES. PLEASE CONTACT THE ENGINEER FOR INFORMATION.
2. THE CONTRACTOR SHALL BE RESPONSIBLE FOR ANY DEVIATIONS FROM THESE PLANS UNLESS WRITTEN APPROVAL FROM ENGINEER, OWNER, AND DEVELOPER.
3. ALL WORK AND MATERIALS SHALL BE SUBJECT TO INSPECTION AND APPROVAL BY THE OWNER OR THE OWNER'S REPRESENTATIVE.
4. ALL ESTIMATES OF QUANTITIES ARE FOR INFORMATIONAL PURPOSES ONLY. THE CONTRACTOR SHALL BE RESPONSIBLE FOR DETERMINING QUANTITIES AND ITEMS OF WORK.
5. THE CONTRACTOR SHALL BE RESPONSIBLE FOR PROVIDING ALL LABOR, MATERIALS, AND EQUIPMENT REQUIRED TO COMPLETE THE WORK SHOWN IN THE PLANS.
6. THE CONTRACTOR SHALL BE RESPONSIBLE FOR OBTAINING ALL REQUIRED PERMITS, PAYING ALL FEES, AND FOR OTHERWISE COMPLYING WITH ALL APPLICABLE REGULATIONS GOVERNING THE WORK.
7. THE CONTRACTOR SHALL NOT ENGAGE IN ACTIVITIES THAT MAY ENCROACH ON WATERS OF THE U.S., INCLUDING WETLANDS, UNTIL ANY NECESSARY PERMITS MAY BE OBTAINED. THE CONTRACTOR SHALL REVIEW AND COMPLY WITH ALL CONDITIONS DESCRIBED IN THE PERMIT.
8. THE CONTRACTOR SHALL BE SOLELY RESPONSIBLE FOR CONDITIONS OF THE JOB SITE, THE SAFETY OF ALL PERSONS INCLUDING VISITORS AND THE GENERAL PUBLIC, AND PROPERTY DURING PERFORMANCE OF THE WORK. THIS REQUIREMENT WILL APPLY CONTINUOUSLY THROUGHOUT THE PROJECT AND NOT BE LIMITED BY WORKING HOURS. ANY CONSTRUCTION OBSERVATION BY THE ENGINEER OF THE CONTRACTOR'S PERFORMANCE IS NOT INTENDED TO INCLUDE REVIEW OF THE ADEQUACY OF THE CONTRACTOR'S SAFETY MEASURES.
9. PRIOR TO COMMENCEMENT OF WORK THE CONTRACTOR SHALL NOTIFY AND COORDINATE WITH ALL UTILITY COMPANIES AND OBTAIN ANY RELEVANT INFORMATION. NOTIFY ENGINEER OF ANY DISCREPANCIES.
10. THE CONTRACTOR IS RESPONSIBLE FOR THE PROTECTION OF ALL BOUNDARY CORNERS AND SECTION CORNERS. ANY BOUNDARY CORNER AND/OR SECTION CORNER DISTURBED OR DAMAGED BY CONSTRUCTION ACTIVITIES SHALL BE RESET BY A LAND SURVEYOR LICENSED IN THE STATE OF MISSOURI, AT THE CONTRACTOR'S EXPENSE.
11. THE CONTRACTOR IS RESPONSIBLE FOR THE PROTECTION OF ADJACENT PROPERTIES AND SHALL TAKE ALL PRECAUTIONS NECESSARY TO PREVENT DAMAGE DURING CONSTRUCTION. THE CONTRACTOR IS ALSO RESPONSIBLE FOR REPAIRING ANY DAMAGE RESULTING FROM CONSTRUCTION ACTIVITIES.
12. PRIOR TO MOVING OFF THE JOB THE CONTRACTOR SHALL NOTIFY THE OWNER AND ENGINEER TO PERFORM A FINAL WALK-THROUGH OF THE CONSTRUCTION SITE.

REFERENCES

- 1. ARCHITECTURAL AND STRUCTURAL ELEMENTS SHOWN IN THESE PLANS ARE FOR REFERENCE ONLY. CONTRACTORS AND SURVEYORS SHALL REFERENCE THEIR RESPECTIVE PLANS FOR DESIGN INFORMATION.
2. THE CONTRACTOR SHALL ADHERE TO THE SITE PREPARATION AND STRUCTURAL FILL RECOMMENDATIONS IN THE GEOTECHNICAL REPORT AS PROVIDED BY THE GEOTECHNICAL ENGINEER INCLUDING ALL CURRENT ADDENDUMS. THE STANDARDS AND SPECIFICATIONS OF LEE'S SUMMIT, MISSOURI SHALL ALSO APPLY AND TAKE PRECEDENCE WHEN STRICTER THAN THE GEOTECHNICAL REPORT OR WHEN NO GEOTECHNICAL REPORT IS GIVEN.
3. UNLESS EXPLICITLY DESCRIBED OTHERWISE WITHIN THESE PLANS THE FOLLOWING SHALL APPLY:
A. ALL CONSTRUCTION, INCLUDING THOSE LISTED BELOW, SHALL CONFORM TO THE LATEST CODES AND ORDINANCES OF LEE'S SUMMIT, MISSOURI.
B. ALL CONSTRUCTION IN MISSOURI DEPARTMENT OF TRANSPORTATION RIGHT-OF-WAY SHALL CONFORM TO THE LATEST SPECIFICATIONS ADOPTED BY U.S. DEPARTMENT OF TRANSPORTATION AND MISSOURI DEPARTMENT OF TRANSPORTATION.
C. ALL TRAFFIC CONTROL SIGNAGE SHALL CONFORM WITH THE CURRENT EDITION OF THE MANUAL FOR UNIFORM TRAFFIC CONTROL DEVICES (MUTCD).
D. ALL UTILITY EXTENSIONS AND CONSTRUCTION SHALL CONFORM TO THE STANDARDS AND SPECIFICATIONS OF THE UTILITY COMPANIES..
E. ALL EXTERIOR PAVEMENT (PCC, ASPHALT, ETC.) SHALL BE IN CONFORMANCE WITH THE SPECIFICATIONS OF LEE'S SUMMIT, MISSOURI AND THE RECOMMENDATIONS OF THE GEOTECHNICAL REPORT.
4. THE CONTRACTOR IS RESPONSIBLE FOR CONTACTING THE DELIVERY MANAGER AND COORDINATING ANY MAILBOXES THAT MAY BE DISTURBED. FAILURE TO DO SO MAY SUBJECT THE CONTRACTOR TO PROSECUTION BY THE FEDERAL GOVERNMENT.

EXISTING CONDITIONS

- 1. THE CONTRACTOR SHALL VISIT THE SITE AND BECOME FAMILIAR WITH THE EXISTING CONDITIONS OF THE PROJECT AREA.
2. THE CONTRACTOR SHALL BE RESPONSIBLE FOR PERFORMING THEIR OWN INVESTIGATIONS AND MAKING THEIR OWN ASSUMPTIONS REGARDING SITE SURFACE AND SUBSURFACE CONDITIONS. THIS INCLUDES THE LOCATION AND CONSISTENCY OF ANY EXISTING ROCK LAYERS UNDERLYING THE PROJECT SITE. CONTACT THE ENGINEER REGARDING ANY DISCREPANCIES THAT MAY AFFECT THE ABILITY TO CONSTRUCT FROM THESE PLANS AS DESIGNED.
3. EXISTING CONDITIONS WERE DETERMINED THROUGH A VARIETY OF METHODS THAT MAY INCLUDE SURVEY, AERIAL IMAGERY, AVAILABLE RECORDS, GIS DATA, ETC. SUBSURFACE CONDITIONS ARE APPROXIMATE AND MAY NOT INCLUDE ALL UTILITIES AND OTHER SITE IMPROVEMENTS PRESENT ON SITE. THE CONTRACTOR SHALL MAKE EXPLORATION EXCAVATIONS AND LOCATE EXISTING UNDERGROUND UTILITIES SUFFICIENTLY AHEAD OF CONSTRUCTION TO PERMIT REVISIONS TO PLANS WHEN CONFLICTS AND DISCREPANCIES ARE FOUND.

CONSTRUCTION

- 1. THE CONTRACTOR SHALL INSTALL TRAFFIC CONTROL WHILE WORKING IN THE PUBLIC RIGHT-OF-WAY AS SHOWN IN THESE PLANS. IF PLANS ARE NOT PROVIDED, CONTRACTOR SHALL COORDINATE AND PROVIDE CONTROLS TO THE SATISFACTION OF THE RIGHT-OF-WAY OWNER.
2. THE CONTRACTOR SHALL PROTECT ALL TREES OVER 3" CALIPER FROM DAMAGE. NO TREE SHALL BE REMOVED WITHOUT PERMISSION OF THE OWNER, UNLESS SHOWN OTHERWISE ON THESE PLANS.
3. IN ADDITION TO THE CONDITIONS OF THE GEOTECHNICAL REPORT AND AS A MINIMUM THE CONTRACTOR SHALL PERFORM THE GRADING AS FOLLOWS:
A. THE CONSTRUCTION AREA SHALL BE CLEARED, GRUBBED, AND STRIPPED OF TOPSOIL AND ORGANIC MATTER FROM ALL AREAS TO BE OCCUPIED BY BUILDING AND PAVING. STRIPPING EXISTING TOPSOIL AND ORGANIC MATTER SHALL BE TO A MINIMUM DEPTH OF 6 INCHES. TOPSOIL FOR REPLACEMENT ON SLOPES MAY BE STOCKPILED ON SITE IN AREAS DESIGNATED BY THE OWNER. CONTRACTOR SHALL REMOVE EXCESS STRIPPINGS AND EXCESS EXCAVATION WITHIN 30 DAYS OF COMPLETION OF GRADING OPERATIONS.
B. AREAS TO RECEIVE FILL AND AREAS CUT TO SUBGRADE LEVEL SHALL BE SCARIFIED AND THE TOP 8-INCH DEPTH COMPACTED TO 95% STANDARD PROCTOR DENSITY. THE SUBGRADE SHALL BE PROOF ROLLED WITH A MODERATELY HEAVY LOADED DUMP TRUCK OR SIMILAR APPROVED CONSTRUCTION EQUIPMENT TO DETECT UNSUITABLE SOIL CONDITIONS. ANY UNSUITABLE AREAS SHALL BE UNDERCUT AND REPLACED WITH SUITABLE MATERIAL BEFORE ANY FILL MATERIAL CAN BE APPLIED.
C. FILL SHALL BE PLACED IN MAXIMUM OF 8 INCH LIFTS.
D. TOPSOIL SHALL BE PLACED TO A MINIMUM DEPTH OF 6 INCHES OVER ALL AREAS DISTURBED BY THE WORK. LARGE STONES, STICKS AND LUMPS SHALL BE REMOVED OR BROKEN UP, AND THE TOPSOIL SHALL BE LEVELED AND RAKED. ALL DISTURBED AREAS SHALL BE LANDSCAPED PER LANDSCAPE PLANS OR SHALL BE SEEDED, FERTILIZED, MULCHED, WATERED AND MAINTAINED UNTIL HARDY GRASS GROWTH IS ESTABLISHED.
E. CONTRACTOR SHALL PROVIDE COMPACTION TEST RESULTS AS REQUIRED.
4. THE CONTRACTOR SHALL DISPOSE ALL WASTE MATERIAL RESULTING FROM THE PROJECT OFF-SITE AND IN STRICT CONFORMANCE WITH ALL LOCAL CODES AND ORDINANCES.
5. ALL MANHOLES, CATCH BASINS, UTILITY VALVES AND METER PITS ARE TO BE ADJUSTED OR REBUILT TO GRADE AS REQUIRED. NOT ALL ADJUSTMENTS ARE INDICATED IN THE PLANS.
6. THE CONTRACTOR SHALL STREET SWEEP OR OTHERWISE CLEAN ALL ACCESS ROUTES TO THE SITE AT CONCLUSION OF THE PROJECT.

SHOP DRAWINGS

- 1. THE CONTRACTOR SHALL SUBMIT SHOP DRAWINGS A MINIMUM OF 7 DAYS PRIOR TO THE REQUESTED DATE OF APPROVAL. ENGINEER SHALL REVIEW SHOP DRAWINGS OR SAMPLES CONFORMANCE WITH THE DESIGN FOR THIS PROJECT AS DESCRIBED IN THE PLANS. THE CONTRACTOR SHALL BE RESPONSIBLE FOR ERRORS OR OMISSIONS IN SHOP DRAWINGS. THE ENGINEER'S REVIEW SHALL NOT EXTEND TO MEANS OR METHODS OF CONSTRUCTION. CONTRACTOR SHALL BE RESPONSIBLE FOR ANY VARIATION FROM THE REQUIREMENTS OF THE CONTRACT DOCUMENTS UNLESS CONTRACTOR HAS NOTIFIED ENGINEER OF EACH SUCH VARIATION AT THE TIME OF SUBMISSION, AND OBTAINED ENGINEER'S WRITTEN APPROVAL OF EACH SUCH VARIATION. PRIOR TO SUBMITTING EACH SHOP DRAWING OR SAMPLE, CONTRACTOR SHALL HAVE REVIEWED AND VERIFIED:
A. ALL FIELD MEASUREMENTS, QUANTITIES, DIMENSIONS, SPECIFIED PERFORMANCE CRITERIA, INSTALLATION REQUIREMENTS, MATERIALS, CATALOG NUMBERS AND SIMILAR INFORMATION WITH RESPECT THERETO;
B. ALL MATERIALS WITH RESPECT TO INTENDED USE, FABRICATION, SHIPPING, HANDLING, STORAGE, ASSEMBLY AND INSTALLATION PERTAINING TO THE PERFORMANCE OF THE WORK;
C. ALL INFORMATION RELATIVE TO MEANS, METHODS, TECHNIQUES, SEQUENCES AND PROCEDURES OF CONSTRUCTION AND SAFETY PRECAUTIONS AND PROGRAMS INCIDENT THERETO;
D. CONTRACTOR SHALL ALSO HAVE REVIEWED AND COORDINATED EACH SHOP DRAWING OR SAMPLE WITH OTHER SHOP DRAWINGS AND SAMPLES, AND WITH THE REQUIREMENTS OF THE WORK AND THE CONTRACT DOCUMENTS.
E. ALL SUBMITTED SHOP DRAWINGS SHALL BEAR A STAMP OR SPECIFIC WRITTEN INDICATION AND SIGNATURE THAT CONTRACTOR HAS FULLY COMPLETED THE ABOVE TASKS.
2. SHOP DRAWINGS AS DESCRIBED ABOVE ARE REQUIRED FOR, BUT NOT LIMITED TO, THE FOLLOWING:
A. ALL STORM SEWER STRUCTURES TO BE INSTALLED WITH THIS PROJECT.
B. ALL SANITARY SEWER STRUCTURES TO BE INSTALLED WITH THIS PROJECT.
C. ALL SITE FENCING AND RAILING INCLUDING ANY GATES.
D. ALL LANDSCAPE AND RETAINING WALLS.
E. ANY ITEMS IN THESE PLANS THAT ALLOW FOR AN 'APPROVED EQUAL' ALTERNATIVE.

ESTIMATE OF QUANTITIES

Table with 5 columns: ITEM NO., DESCRIPTION, UNIT, QUANTITY, AS-BUILT. Rows include STREET items (Excavation, Embankment, Subgrade Stabilization, Asphalt Pavement, Concrete Curb & Gutter, Concrete Sidewalk, ADA Ramp, Street Name Signs) and STORM items (Std. Curb Inlet, Std. Field Inlet, Std. Manhole, Water Quality Basin Outlet Structure, various pipe sizes, Flared End Sections, Riprap).

SUMMARY OF QUANTITIES AS INDICATED ABOVE AND ANY QUANTITIES AS SHOWN WITHIN THE PLANS HAVE BEEN PROVIDED FOR PERMITTING PURPOSES ONLY AND ARE NOT INTENDED FOR USE IN PREPARATION OF CONTRACT DOCUMENTS. QUANTITIES INTENDED FOR, BUT NOT LIMITED TO, THE PREPARATION OF PROPOSALS AND BID DOCUMENTS SHALL BE INDEPENDENTLY EVALUATED BY THE ESTIMATING PARTY BASED UPON THE CONTENTS OF THESE PLANS.

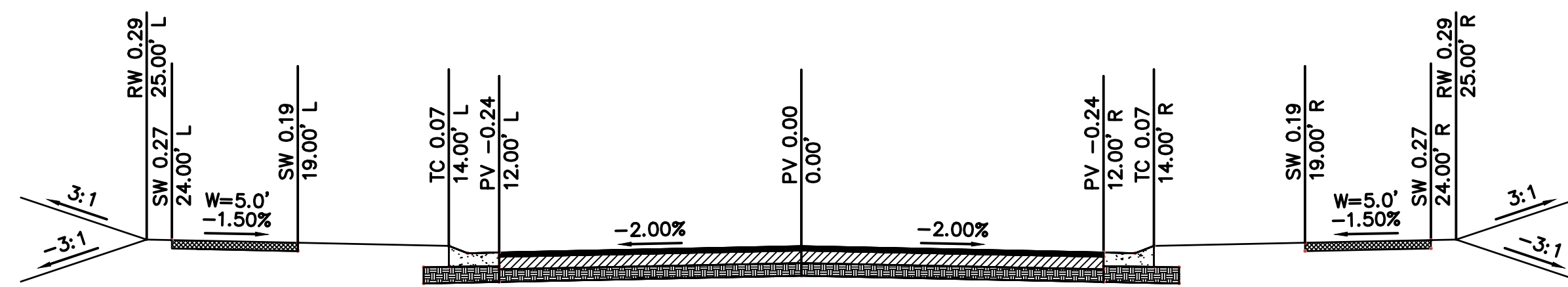

SW HEARTHSTONE PLACE, SW RED BARN ROAD, SW HARVEST MOON LANE, SW HARVEST MOON PLACE RESIDENTIAL LOCAL N.T.S.

- 2" TYPE 6 ASPHALTIC CONCRETE SURFACE
4" TYPE 5 ASPHALTIC CONCRETE BASE COURSE
6" MIN. MODOT TYPE 5 STONE BASE
6" FLYASH STABILIZED SUBGRADE
CG-2 CURB & GUTTER

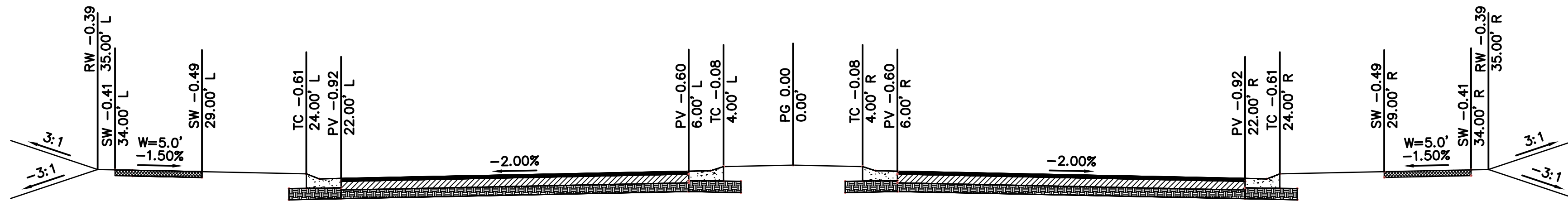

SW HEARTHSTONE PLACE ENTRY RESIDENTIAL LOCAL N.T.S.

- 2" TYPE 6 ASPHALTIC CONCRETE SURFACE
4" TYPE 5 ASPHALTIC CONCRETE BASE COURSE
6" MIN. MODOT TYPE 5 STONE BASE
6" FLYASH STABILIZED SUBGRADE
CG-2 CURB & GUTTER
CG-2 DRY CURB & GUTTER AT MEDIAN

USER: emorton

DWG: F:\2019\4001-4500\019-4059\40-DESIGN\AUTOCAD\FINAL PLANS\SHEETS\GEN\GEN&TABL\_0194059.dwg
DATE: Jul 16, 2020 9:40am

Scale: N.T.S.
1 RESIDENTIAL LOCAL STREET

Scale: N.T.S.
2 RESIDENTIAL LOCAL STREET

olsson

1301 Burlington Street
North Kansas City, MO 64116
TEL 816.361.1177
FAX 816.361.1888
www.olsson.com



Table with columns: REV. NO., DATE, REVISIONS DESCRIPTION, CITY COMMENTS. Row 1: 1, 7/17/2020, REVISIONS DESCRIPTION, CITY COMMENTS.

GENERAL NOTES
STREET AND STORM SEWER PLANS
THE RETREAT AT HOOK FARMS
CONSTRUCTION DOCUMENTS
LEE'S SUMMIT, MO

drawn by: EM
checked by: EM
designed by: RB
QA/QC by: NH
project no.: 019-4059
drawing no.: GEN&TABL\_0194059
date: 4/20/2020

ALL NOTES REFERENCED ON THIS PLAN SHEET MAY HAVE APPLICATIONS TO EVERY FACET OF THE CONSTRUCTION PLANS. THE NOTE HEADINGS OR TITLES ARE TO BE USED AS A GENERAL GUIDE TO APPLICABLE SITUATIONS.

DWG: F:\2019\4001-4509\40-DESIGN\AUTOCAD\FINAL PLANS\SHEETS\GNVC\C\_GRD01\_0194059.dwg  
DATE: Jul 16, 2020 9:42am XREFS: C\_PBASE\_0194059\_34x22 C\_PSSWR\_0194059 C\_PWAIR\_0194059 C\_PENDY\_0194059 C\_PSTRM\_0194059 C\_XBASE\_0194059 C\_PRRFS\_0194059  
USER: emorton

LOT #	FILL > 8'
50	
51	
52	
53	9
54	9
55	
56	
57	
58	
59	
60	
61	
62	
63	
64	
65	
66	
67	
68	
69	
70	
71	
72	
73	
74	
75	
76	
77	
78	
79	
80	
81	
82	
83	9
84	9
85	
86	
87	
88	
89	
90	
91	
92	
93	
94	
95	
96	
97	
98	
99	

The Retreat at Hook Farms Minimum Building Opening Elevations				
Lot	Rear Left MBOE	Rear Right MBOE	Front Left MBOE	Front Right MBOE
50	952.35	952.59	957.53	959.70
51	952.59	953.56	959.70	959.44
52	953.56	952.02	959.44	958.54
53	952.02	949.49	958.54	957.29
54	949.49	948.52	957.29	955.52
55	955.02	948.52	952.91	957.29
56	943.32	944.18	949.94	950.48
57	944.18	944.81	950.48	951.88
58	945.02	946.14	952.26	953.74
59	946.14	947.55	953.74	955.22
60	947.55	948.68	955.22	956.65
61	948.68	950.51	956.65	957.66
62	950.51	950.16	957.66	958.50
63	950.16	951.26	958.50	959.35
64	951.26	951.36	959.35	960.19
65	951.36	953.20	960.19	961.03
66	953.20	954.94	961.03	961.85
67	954.94	955.28	961.85	962.61
68	955.28	956.50	962.61	963.44
69	956.50	957.30	963.44	965.17
70	957.30	958.12	965.17	968.09
71	958.12	961.28	968.09	971.12
72	961.28	966.20	971.12	974.07
73	966.20	968.87	974.07	975.99
74	968.87	972.41	975.99	975.71
75	965.28	963.82	963.12	961.66
76	963.82	962.95	961.66	960.79
77	962.95	962.25	960.79	960.09
78	962.25	960.60	960.09	958.44
79	960.60	959.76	958.44	957.60
80	959.76	958.72	957.60	956.56
81	958.72	956.47	956.56	954.31
82	956.47	960.54	954.31	958.38
83	960.54	961.37	958.38	959.21
84	961.37	960.07	959.21	959.49
85	961.31	961.86	960.57	961.36
86	972.83	977.49	961.36	961.51
87	969.41	972.83	961.63	965.25
88	966.47	969.41	965.25	969.05
89	966.47	969.41	969.05	971.40
90	966.47	969.41	971.40	972.84
91	966.47	969.41	972.84	972.36
92	966.47	969.41	974.45	972.54
93	966.47	969.41	972.54	970.65
94	966.47	969.41	970.65	968.16
95	966.47	969.41	968.16	966.00
96	966.47	969.41	966.00	963.42
97	966.47	969.41	963.42	961.19
98	966.47	969.41	961.19	960.38
99	966.47	969.41	960.38	959.63

MBOE's have been provided per lot lines, facing the lot from the street. Interpolation will be allowed between the right and left side MBOE's provided, depending on the location of the lowest opening on the proposed structure.



**GENERAL NOTES:**

- CONTRACTOR SHALL ADHERE TO THE "DESIGN AND CONSTRUCTION MANUAL" SECTION 2100 AS ADOPTED BY THE CITY OF LEE'S SUMMIT (LATEST EDITION), FOR EXCAVATION AND EMBANKMENT WORK WITHIN THE PROPOSED RIGHT-OF-WAY.
- AREAS OF CONSTRUCTION SHALL BE STRIPPED OF ALL VEGETATION, ORGANIC MATTER AND TOPSOIL TO A DEPTH AS RECOMMENDED BY GEOTECHNICAL ENGINEER AND OR TESTING AGENCY. SOILS REMOVED DURING SITE STRIPPING SHOULD BE EVALUATED TO DETERMINE IF PORTIONS OF THE TOPSOIL STRATUM MAY BE UTILIZED AS STRUCTURAL FILL WITHIN PAVEMENT AREAS. ANY MATERIAL NOT DEEMED AS SUITABLE FILL MATERIAL BY THE GEOTECHNICAL ENGINEER AND OR TESTING AGENCY SHALL BE REMOVED FROM THE JOB SITE BY THE CONTRACTOR AT HIS EXPENSE.
- ALL EMBANKMENT OUTSIDE OF RIGHT-OF-WAY SHOULD BE PLACED IN CONTROLLED LIFTS HAVING A MAXIMUM LOOSE LIFT THICKNESS OF 8". EMBANKMENT SHOULD BE COMPACTED TO A MINIMUM OF 95% OF THE MATERIALS MAXIMUM DRY DENSITY AS DETERMINED BY ASTM D-698 (STANDARD PROCTOR COMPACTION). MOISTURE CONTENT OF THE FILL AT THE TIME OF COMPACTION SHALL BE WITHIN A RANGE OF -0 TO +4 PERCENT OF OPTIMUM MOISTURE CONTENT.

EARTHWORK QUANTITIES		
LOCATION	CUT (C.Y.)	FILL (C.Y.)
STREET	21637	8047
SITE	66789	33695
TOTAL	88426	41742

**NOTES:**

- ONE OIL OR GAS WELL IS LOCATED ON THE PROPERTY (DRY HOLE, ABANDONED AS OF 5/11/1928).  
COORDINATES: 38.87019N, -94.41911W  
INFORMATION VERIFIED VIA MISSOURI DNR:  
<https://dnr.mo.gov/geology/geoserv/oilandgas.htm>  
(UPDATED AUGUST 2018)

**EARTHWORK QUANTITIES NOTES:**

- EARTHWORK QUANTITIES BASED ON FINISHED GRADE SURFACE AND DO NOT INCLUDE ADJUSTMENTS FOR TOPSOIL AND SHRINKAGE.
- EARTHWORK QUANTITIES DO NOT TAKE INTO CONSIDERATION EXCAVATION, REMOVAL AND DISPOSAL OF MATERIAL DEEMED UNSUITABLE BY A GEOTECHNICAL ENGINEER. THE EARTHWORK CONTRACTOR IS RESPONSIBLE FOR EXCAVATION, REMOVAL AND DISPOSAL OF UNSUITABLE MATERIAL AND FOR REPLACING IT WITH SUITABLE MATERIAL.

**THIRD PARTY TESTING REQUIRED FOR WATER QUALITY BASIN:**

- REMOVE TOPSOIL AND ORGANIC MATERIAL FROM THE AREA.
- PROOF ROLL TO CHECK THE SUBGRADE
- REMOVE OR REPAIR ANY UNSTABLE AREA IN ACCORDANCE WITH THIRD-PARTY TESTER
- PLACE 9" LOOSE LIFTS OF 9" MATERIAL WITH LL=50 AND PI=25 OR GREATER. EMBANKMENT SHOULD BE COMPACTED TO A MINIMUM OF 95% OF THE MATERIALS MAXIMUM DRY DENSITY AS DETERMINED BY ASTM D-698 (STANDARD PROCTOR COMPACTION). MOISTURE CONTENT OF THE FILL AT THE TIME OF COMPACTION SHALL BE WITHIN A RANGE OF -0 TO +4 PERCENT OF OPTIMUM MOISTURE CONTENT.

DRAWN BY: CHECKED BY: DESIGNED BY: QA/QC BY: PROJECT NO.: DRAWING NO.: DATE:	EM EM RB NH 019-4059 C_GRD01_0194059 4/20/2020
	BY
	REVISIONS
GRADING PLAN STREET AND STORM SEWER PLANS THE RETREAT AT HOOK FARMS CONSTRUCTION DOCUMENTS	LEE'S SUMMIT, MO
SHEET C103	2020

olsson  
1301 Burlington Street  
North Kansas City, MO 64116  
TEL 816.361.1177  
FAX 816.361.1888  
www.olsson.com

DWG: F:\2019\4001-4500\019-4059\40-DESIGN\AUTOCAD\FINAL PLANS\SHEETS\GNCV\C\_RR02\_0194059.dwg  
 DATE: Jul 16, 2020 9:43am  
 USER: emorton  
 C:\PATT\_0194059 C:\PRRPS\_0194059 C:\PSTRM\_0194059 C:\PWATR\_0194059 C:\PBNDY\_0194059 C:\PTBLK\_0194059 C:\XBASE\_0194059 C:\PBASE\_0194059 C:\SSWR\_0194059 C:\XREFS\_0194059

CURVE TABLE					
CURVE ID #	RADIUS (FT)	LENGTH (FT)	DELTA	TANGENT (FT)	P.I. STA. (BK.)
C1	109.16	67.55	035°27'33"	34.90	10+77.80
C2	400.00	119.26	017°04'57"	60.07	18+67.98
C3	250.00	242.84	055°39'20"	131.97	21+32.61

LEGEND	
	CONCRETE SIDEWALK
	ASPHALT PAVEMENT
	CG-2 CURB & GUTTER

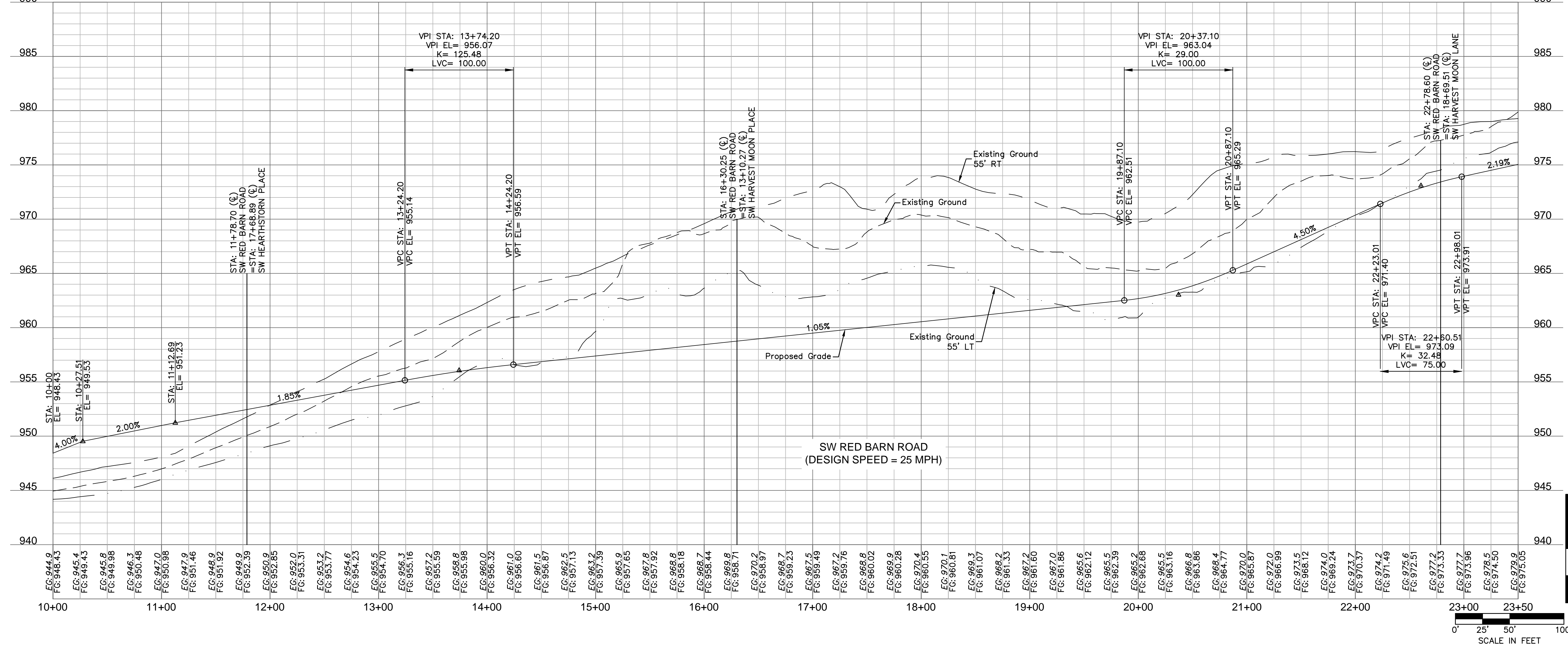
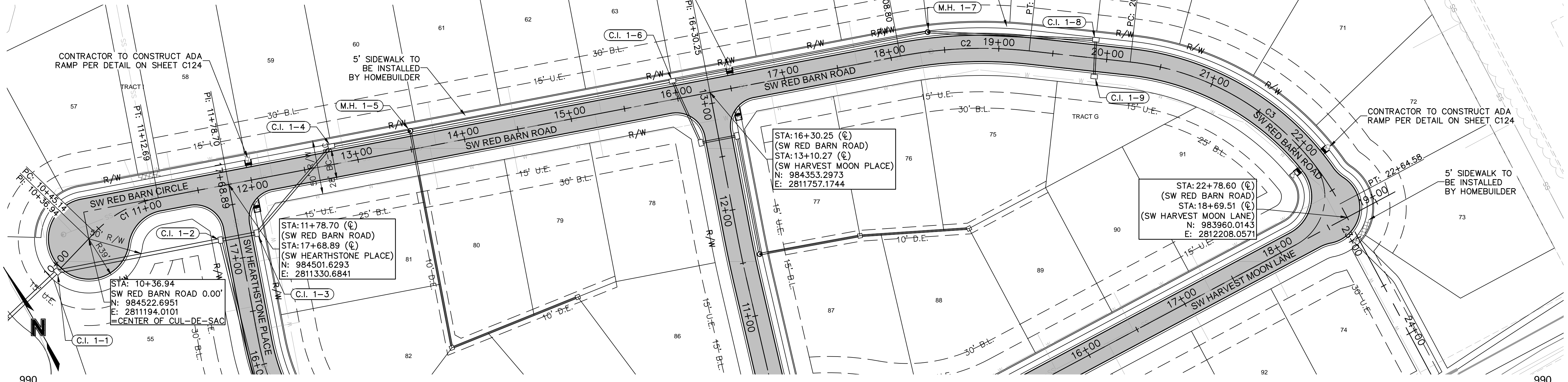

1301 Burlington Street  
North Kansas City, MO 64116  
TEL 816.361.1177  
FAX 816.361.1888  
www.olsson.com

REV. NO.	DATE	REVISIONS DESCRIPTION
1	7/17/2020	CITY COMMENTS

BY: \_\_\_\_\_

DATE: \_\_\_\_\_

REVISIONS

SW RED BARN ROAD PLAN & PROFILE  
 STREET AND STORM SEWER PLANS  
 THE RETREAT AT HOOK FARMS  
 CONSTRUCTION DOCUMENTS

LEE'S SUMMIT, MO 2020

drawn by: \_\_\_\_\_ EM  
 checked by: \_\_\_\_\_ EM  
 designed by: \_\_\_\_\_ RB  
 QA/QC by: \_\_\_\_\_ NH  
 project no.: 019-4059  
 drawing no.: C\_RR02\_0194059  
 date: 4/20/2020

SHEET C104

DWG: F:\2019\4001-4500\019-4059\40-DESIGN\AUTOCAD\FINAL PLANS\SHEETS\GNVC\C\_RRPO2\_0194059.dwg  
 DATE: Jul 16, 2020 9:44am  
 USER: emorton  
 C:\PBASE\_0194059\C\_PBASE\_0194059\_34x22  
 C:\PWSTR\_0194059  
 C:\PSTRM\_0194059  
 C:\PRRPS\_0194059  
 C:\PPATT\_0194059

CURVE TABLE					
CURVE ID #	RADIUS (FT)	LENGTH (FT)	DELTA	TANGENT (FT)	P.I. STA. (BK.)
C4	349.99	153.25	025°05'16"	77.87	12+32.50
C5	200.00	147.47	042°14'45"	77.27	15+43.15

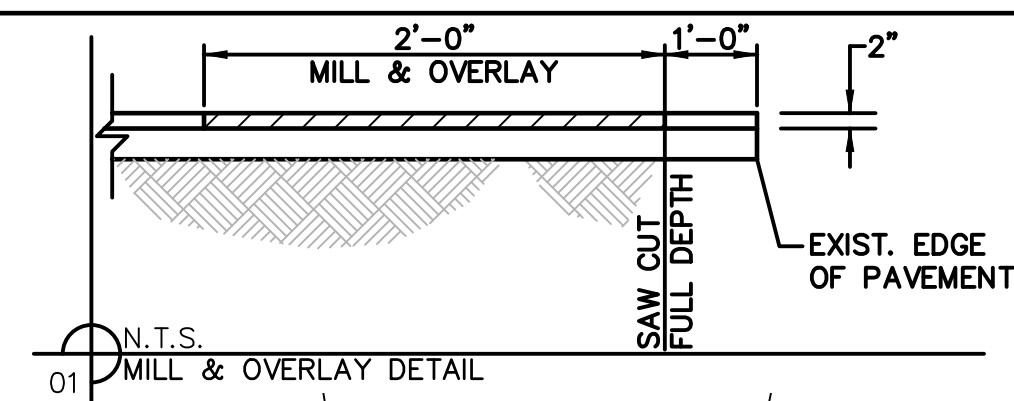

LEGEND	
	CONCRETE SIDEWALK
	ASPHALT PAVEMENT
	CG-2 CURB & GUTTER

CURVE TABLE					
CURVE ID #	RADIUS (FT)	LENGTH (FT)	DELTA	TANGENT (FT)	P.I. STA. (BK.)
C6	1000.00	39.23	002°14'52"	19.62	11+55.27

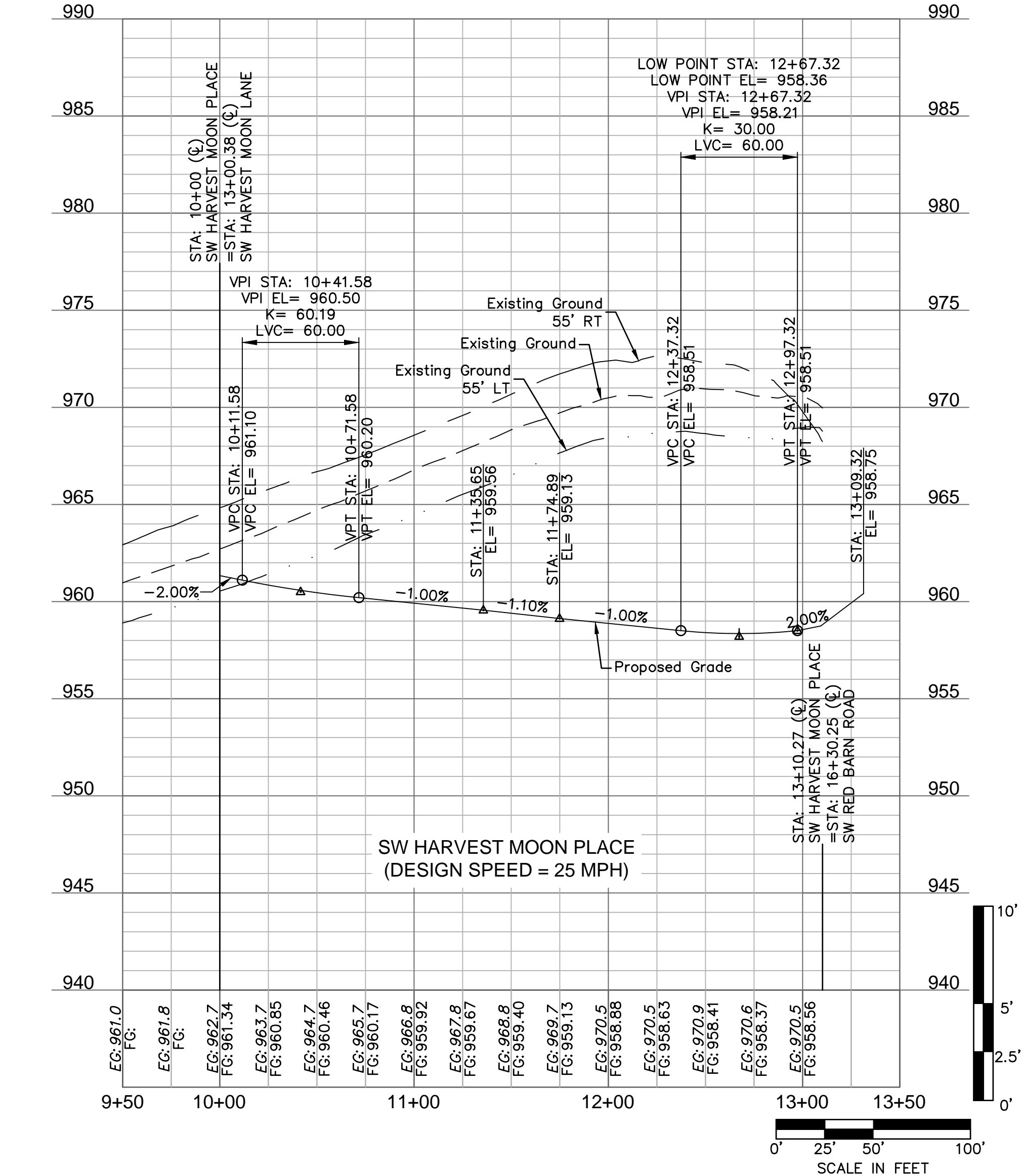
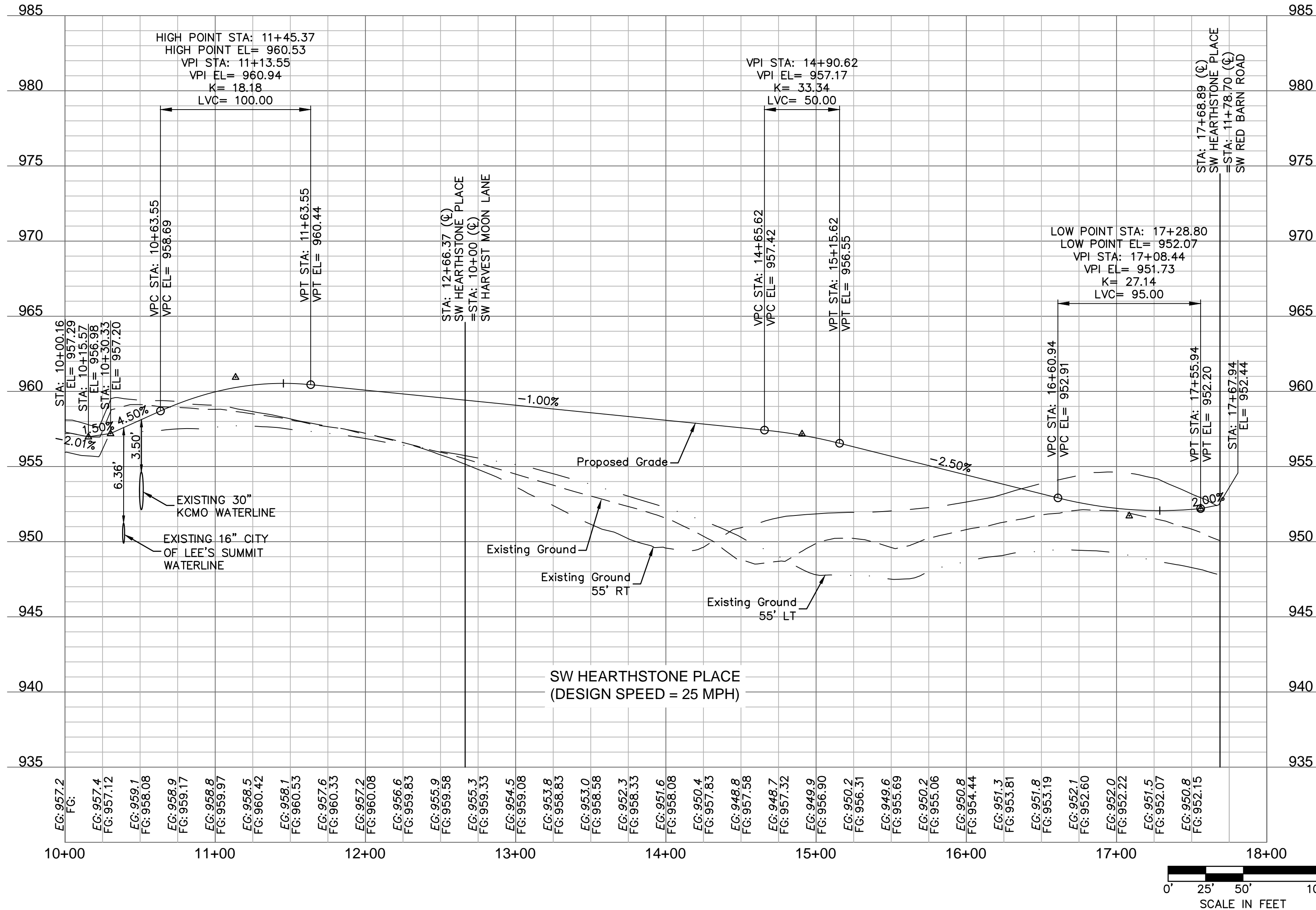
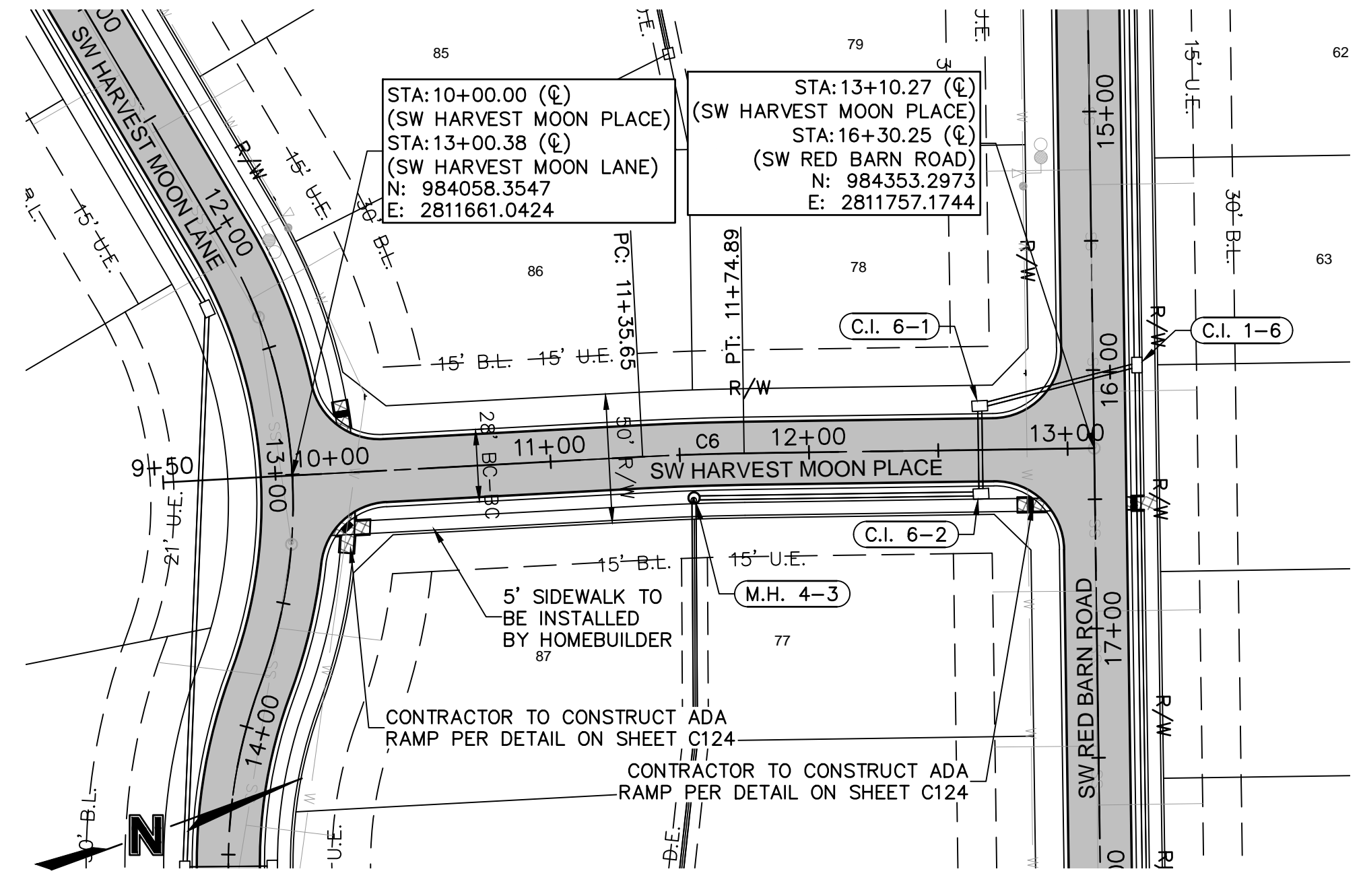
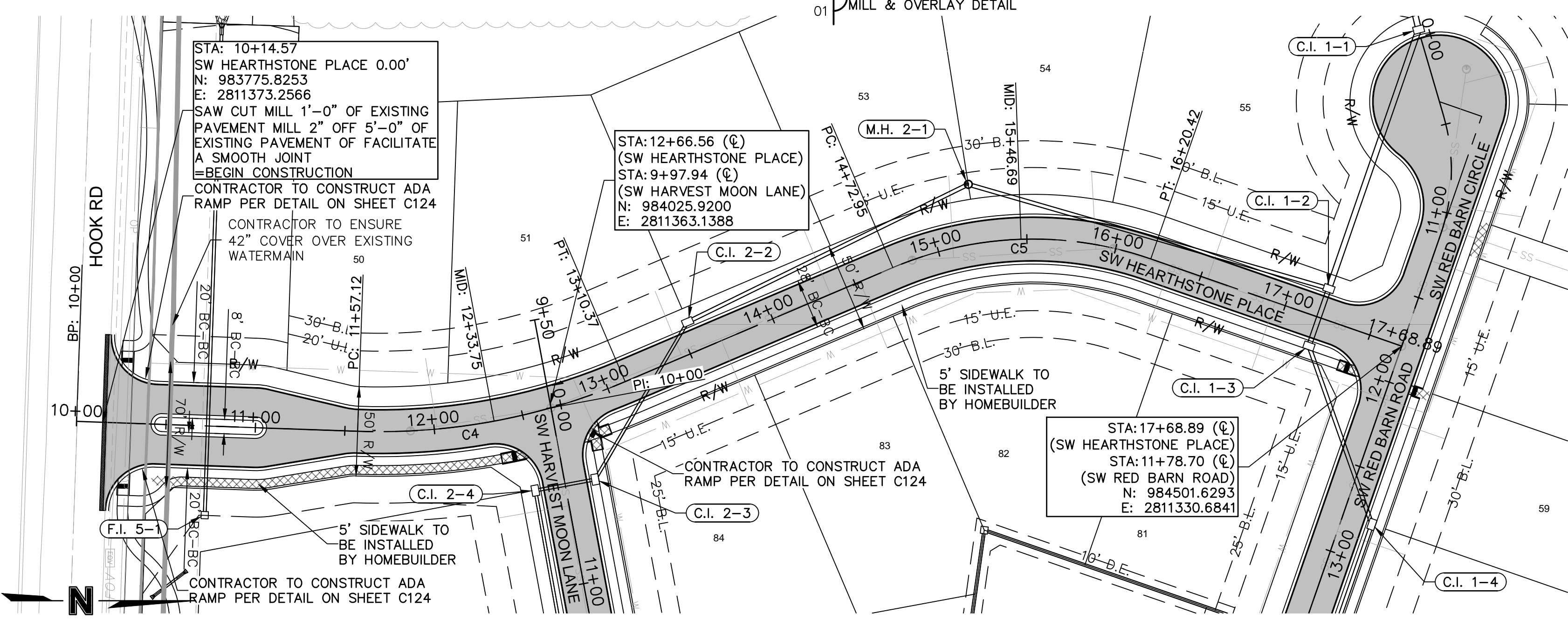

1301 Burlington Street  
North Kansas City, MO 64116  
TEL 816.361.1177  
FAX 816.361.1888  
www.olsson.com

REV. NO.	DATE	REVISIONS DESCRIPTION	BY
1	7/17/2020	CITY COMMENTS	

SW HEARTHSTONE PLACE, SW HARVEST MOON LANE PLAN & PROFILE  
 STREET AND STORM SEWER PLANS  
 THE RETREAT AT HOOK FARMS  
 CONSTRUCTION DOCUMENTS  
 LEES SUMMIT, MO

2020

drawn by: \_\_\_\_\_ EM  
 checked by: \_\_\_\_\_ EM  
 designed by: \_\_\_\_\_ RB  
 QA/QC by: \_\_\_\_\_ NH  
 project no.: 019-4059  
 drawing no.: C\_RRPO2\_0194059  
 date: 4/20/2020

SHEET C105

DWG: F:\2019\4001-4500\019-4059\40-DESIGN\AUTOCAD\FINAL PLANS\SHEETS\GNCV\C\_RR02\_0194059.dwg  
 DATE: Jul 16, 2020 9:44am  
 USER: emorton  
 C:\PATT\_0194059 C:\PRRPS\_0194059 C:\PSTRM\_0194059 C:\PWATR\_0194059 C:\PBENDY\_0194059 C:\PTBLK\_0194059\_34x22 C:\XBASE\_0194059 C:\PBASE\_0194059

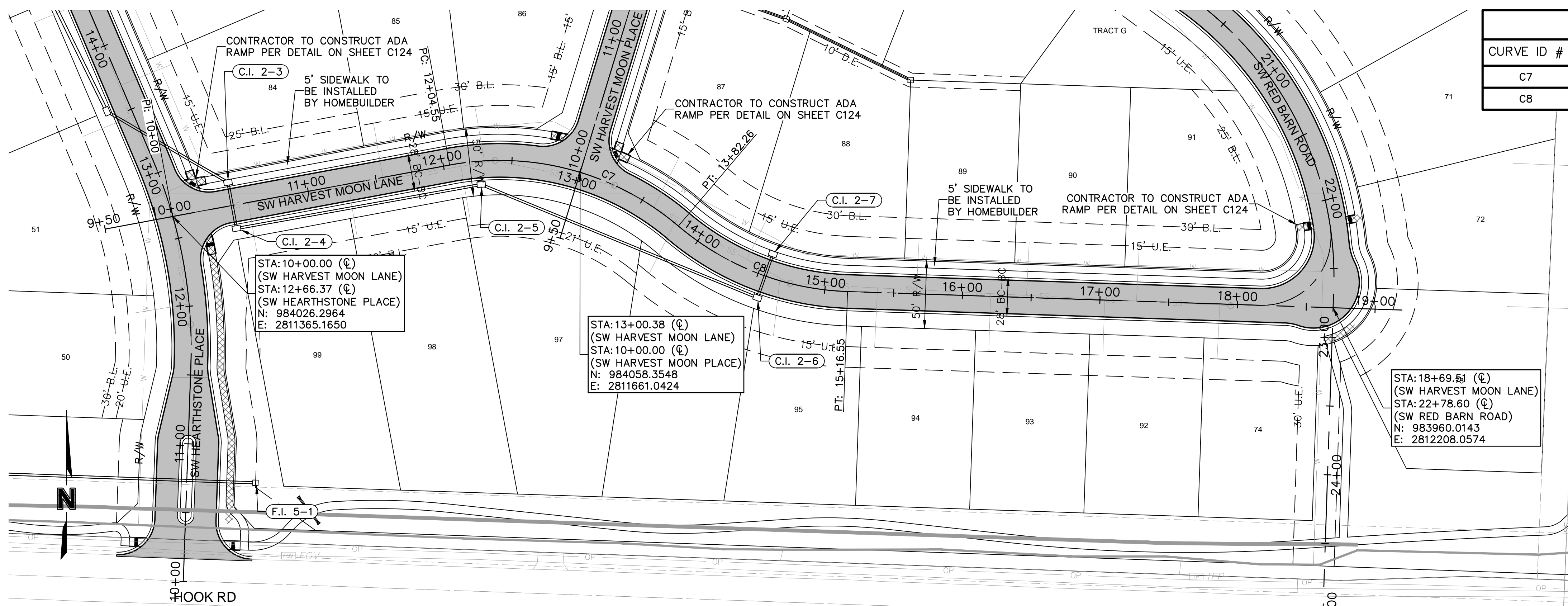

CURVE TABLE					
CURVE ID #	RADIUS (FT)	LENGTH (FT)	DELTA	TANGENT (FT)	P.I. STA. (BK.)
C7	200.00	177.71	050°54'36"	95.20	12+87.06
C8	200.00	134.29	038°28'13"	69.78	14+46.76

**LEGEND**

- CONCRETE SIDEWALK
- ASPHALT PAVEMENT
- CG-2 CURB & GUTTER

STA: 18+69.51 (C)  
 (SW HARVEST MOON LANE)  
 STA: 22+78.60 (C)  
 (SW RED BARN ROAD)  
 N: 983960.0143  
 E: 2812208.0574

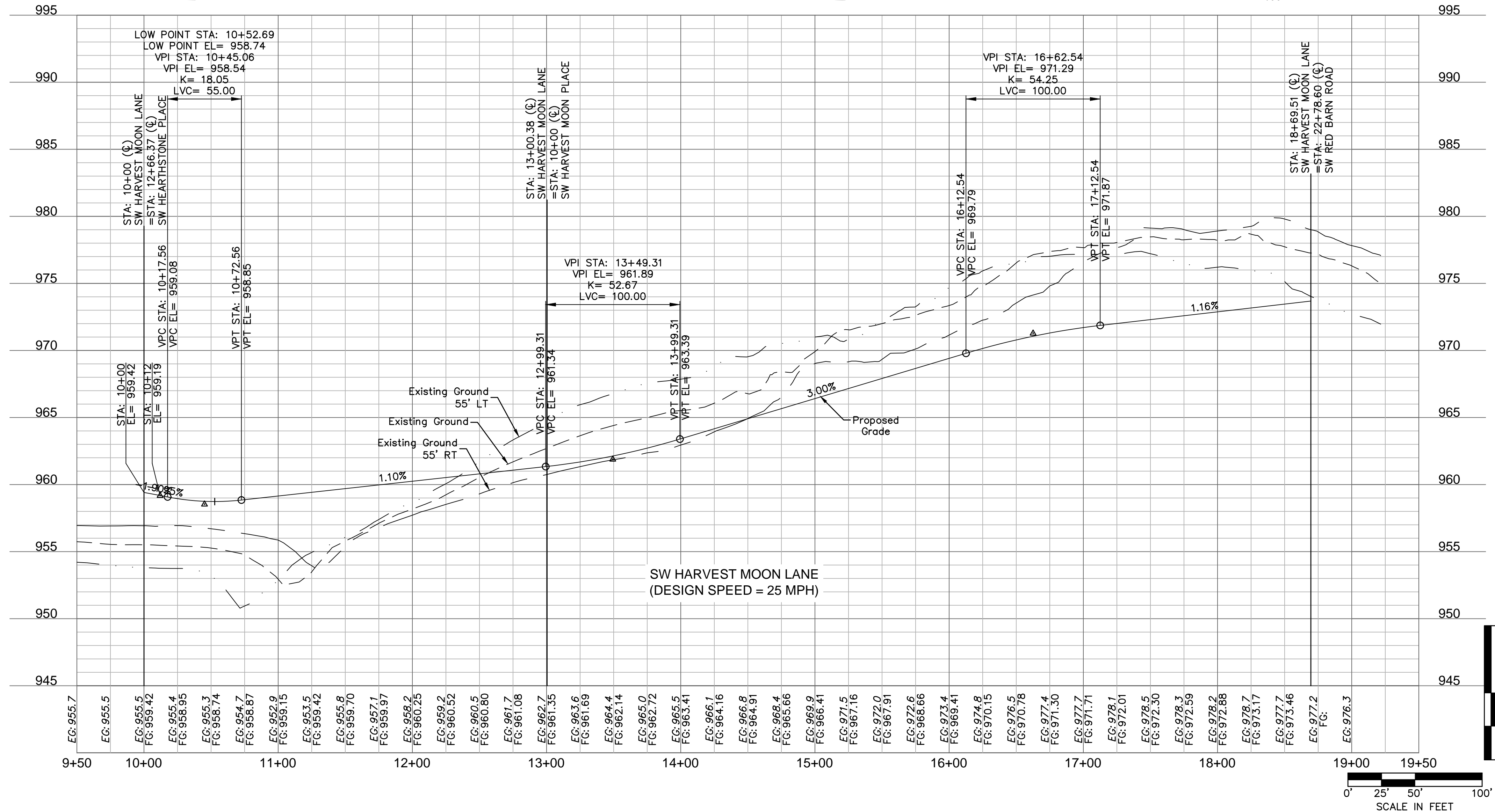

1301 Burlington Street  
 North Kansas City, MO 64116  
 TEL 816.361.1177  
 FAX 816.361.1888  
 www.olsson.com

REVISIONS

REV. NO.	DATE	REVISIONS DESCRIPTION	BY
1	7/17/2020	CITY COMMENTS	

SW HARVEST MOON LANE PLAN & PROFILE  
 STREET AND STORM SEWER PLANS  
 THE RETREAT AT HOOK FARMS  
 CONSTRUCTION DOCUMENTS

2020

drawn by: \_\_\_\_\_ EM  
 checked by: \_\_\_\_\_ EM  
 designed by: \_\_\_\_\_ RB  
 QA/QC by: \_\_\_\_\_ NH  
 project no.: 019-4059  
 drawing no.: C\_RR02\_0194059  
 date: 4/20/2020

**SHEET C106**

DWG: F:\2019\4001-4500\019-4059\40-DESIGN\AUTOCAD\FINAL PLANS\SHEETS\GNCV\C\_TRF01\_0194059.dwg USER: emorton  
 DATE: Jul 16, 2020 9:44am XREFS: C\_PTBK\_0194059\_34x22 C\_PBASE\_0194059 C\_PENDY\_0194059 C\_XBASE\_0194059

NOTE:  
 THE CROSSWALK AND STOP LINES SHALL BE PERFORMED THERMOPLASTIC MATERIAL AND LOCATED IN CONFORMANCE WITH STANDARD DETAILS AND MUTCD WITH 4' OF SEPERATION AND CONSISTENT PARALLEL WIDTH. CROSSWALK LINES SHALL BE 10' APART MATCHING THE WIDTH OF THE SHARED-USE PATH.

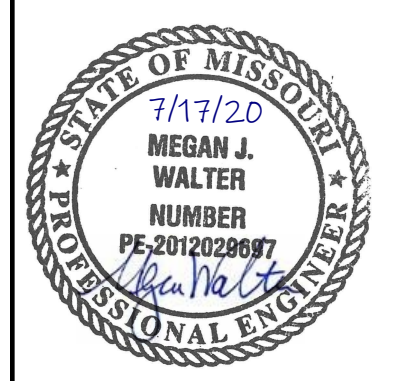
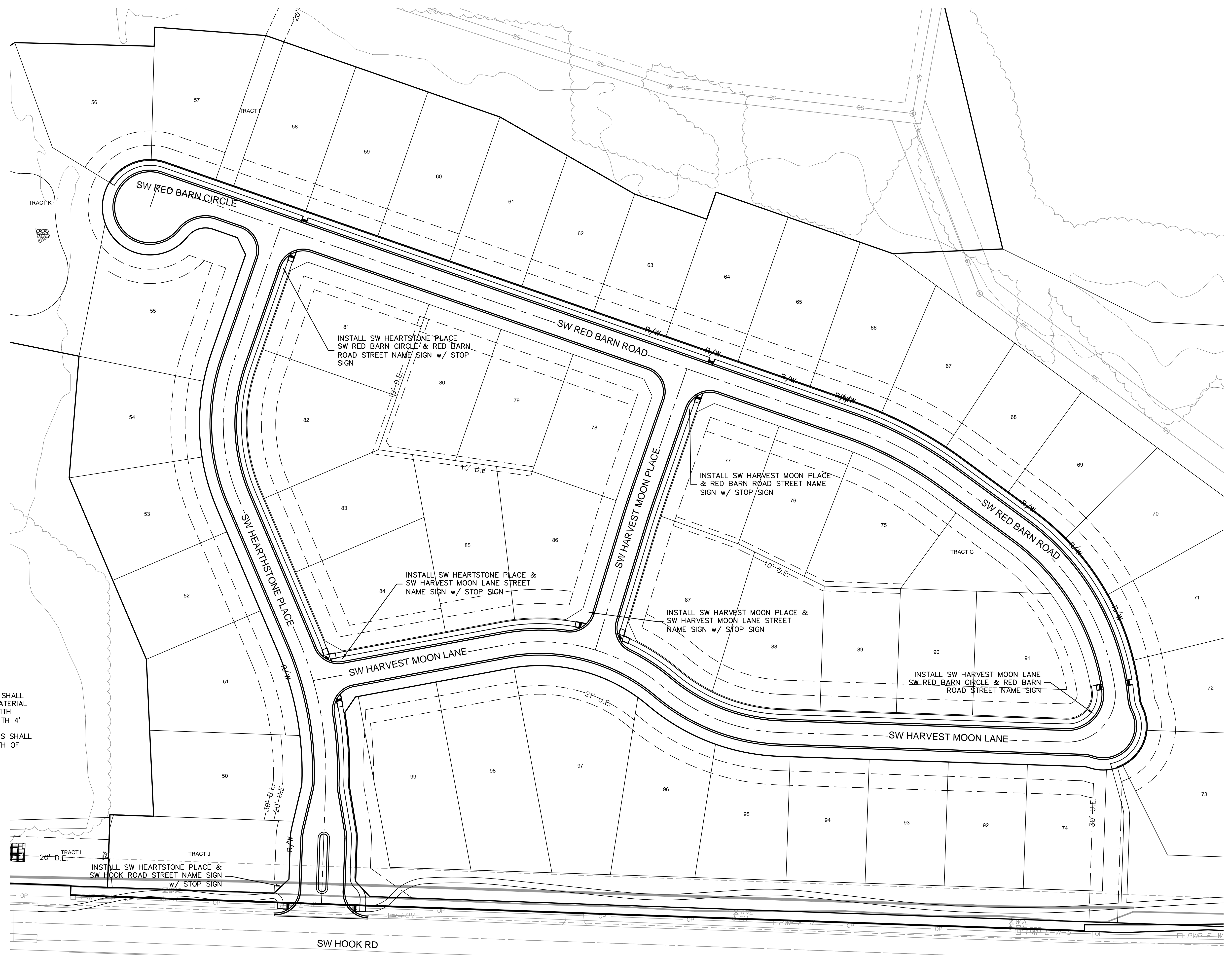
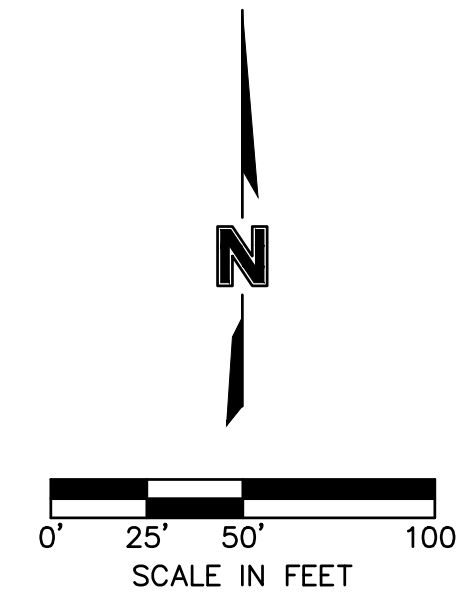

REV. NO.	DATE	REVISIONS DESCRIPTION	BY
1	7/17/2020	CITY COMMENTS	

TRAFFIC CONTROL PLAN  
 STREET AND STORM SEWER PLANS  
 THE RETREAT AT HOOK FARMS  
 CONSTRUCTION DOCUMENTS  
 2020  
 REVISIONS  
 LEE'S SUMMIT, MO

drawn by: EM  
 checked by: EM  
 designed by: RB  
 QA/QC by: NH  
 project no.: 019-4059  
 drawing no.: C\_TRF01\_0194059  
 date: 4/20/2020

DWG: F:\2019\4001-4500\019-4059\40-DESIGN\AUTOCAD\FINAL PLANS\019-4059\019-4059.dwg  
 DATE: Jul 16, 2020 11:39am  
 XREFS: C:\PTBLK\_0194059\_34x22 C:\PBASE\_0194059 C:\PBASE\_0194059 C:\PBASE\_0194059 C:\PCORR\_0194059 C:\PSTRM\_0194059  
 USER: emerton  
 C:\PBASE\_0194059

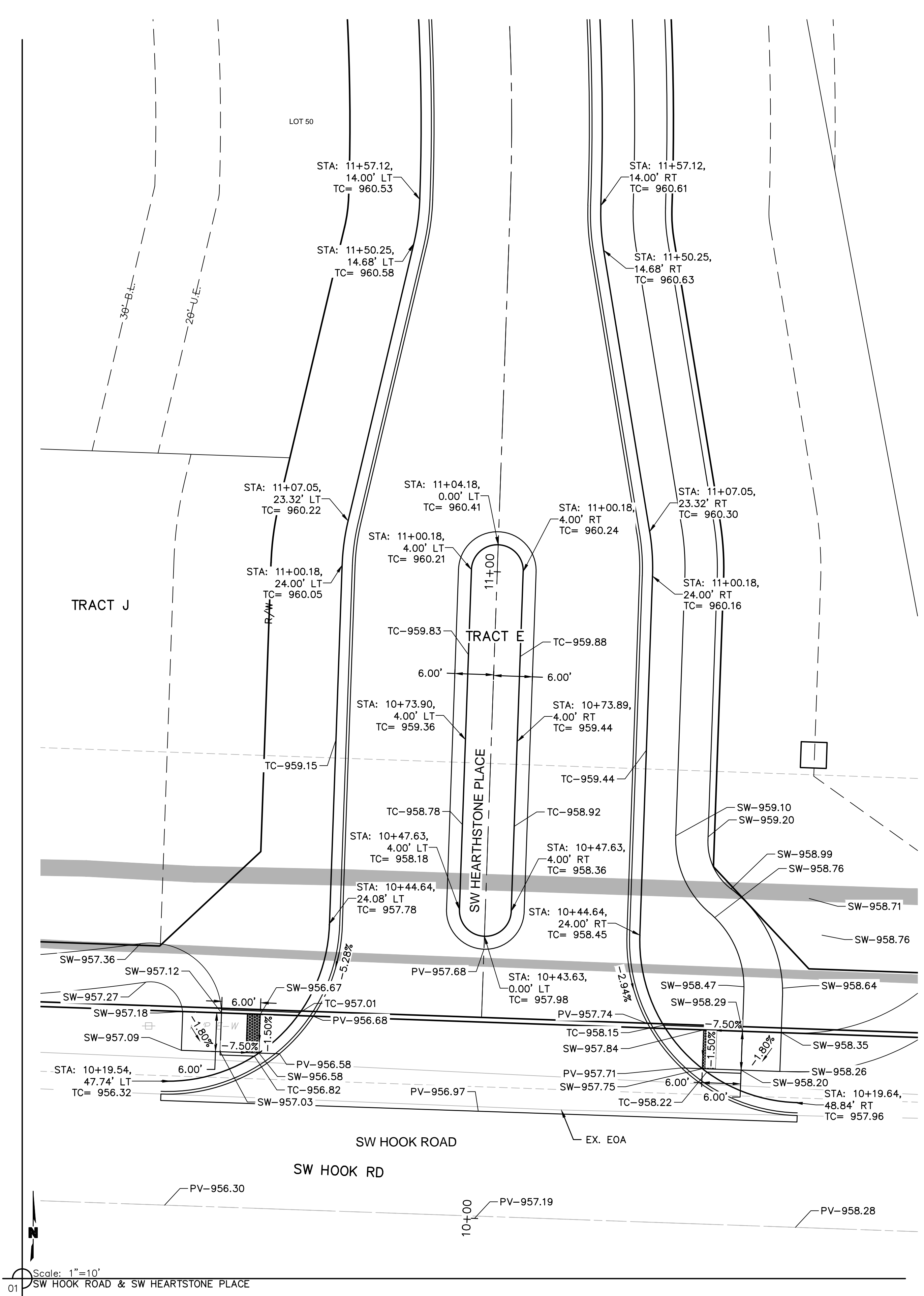

Scale: 1"=10'  
 01 SW HOOK ROAD & SW HEARTSTONE PLACE

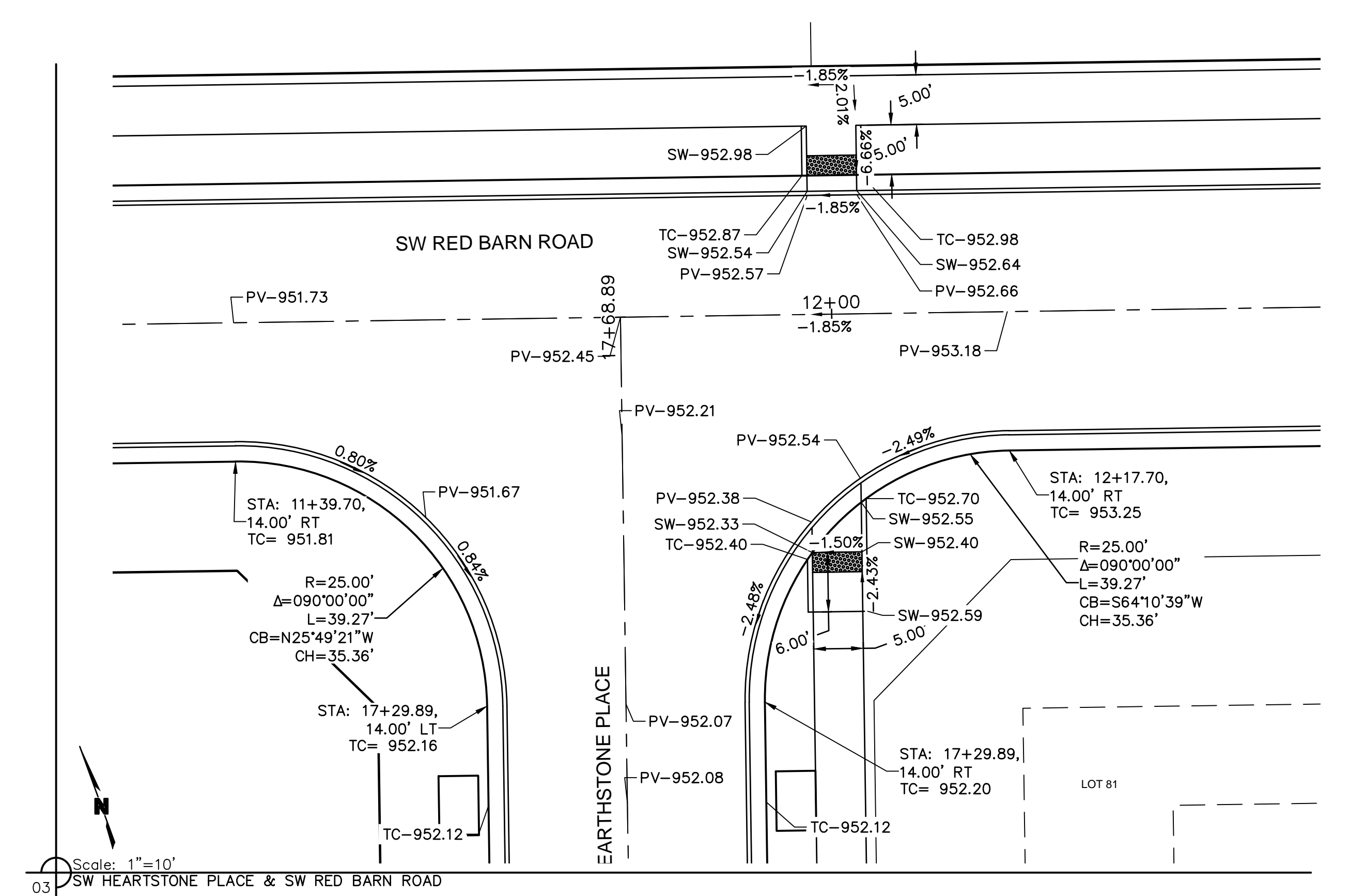

Scale: 1"=10'  
 03 SW HEARTSTONE PLACE & SW RED BARN ROAD

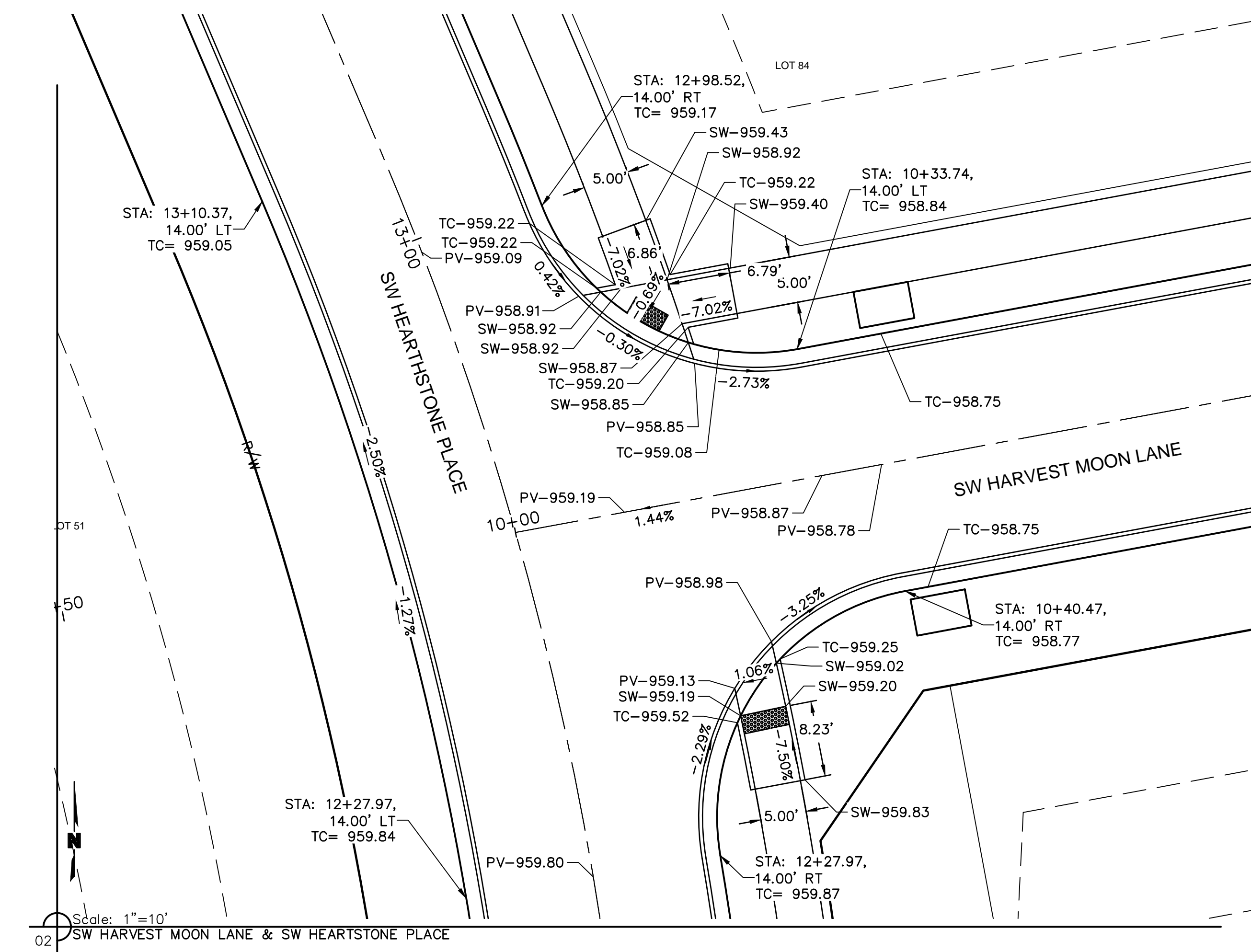

Scale: 1"=10'  
 02 SW HARVEST MOON LANE & SW HEARTSTONE PLACE

1301 Burlington Street  
 North Kansas City, MO 64116  
 TEL 816.361.1177  
 FAX 816.361.1888  
 www.olsson.com

# olsson

7/17/20  
 MEGAN J. WALTER  
 PROFESSIONAL ENGINEER  
 NUMBER PE-2012028697  
 State of Missouri

REV. NO.	DATE	REVISIONS DESCRIPTION
1	7/17/2020	CITY COMMENTS

INTERSECTION DETAILS  
 STREET AND STORM SEWER PLANS  
 THE RETREAT AT HOOK FARMS  
 CONSTRUCTION DOCUMENTS

REVISIONS

LEE'S SUMMIT, MO

2020

drawn by: EM  
 checked by: EM  
 designed by: RB  
 QA/QC by: NH  
 project no.: 019-4059  
 drawing no.: C\_SPT01\_0194059  
 date: 4/20/2020

SHEET

C108



DWG: F:\2019\4001-4500\019-4059\40-DESIGN\AUTOCAD\FINAL PLANS\019-4059.dwg USER: emerton  
 DATE: Jul 16, 2020 9:46am XREFS: C:\PTBLK\_0194059\_34x22 C:\PBASE\_0194059 C:\PDRY\_0194059 C:\PCORR\_0194059 C:\PSURF\_0194059 C:\PSTRM\_0194059

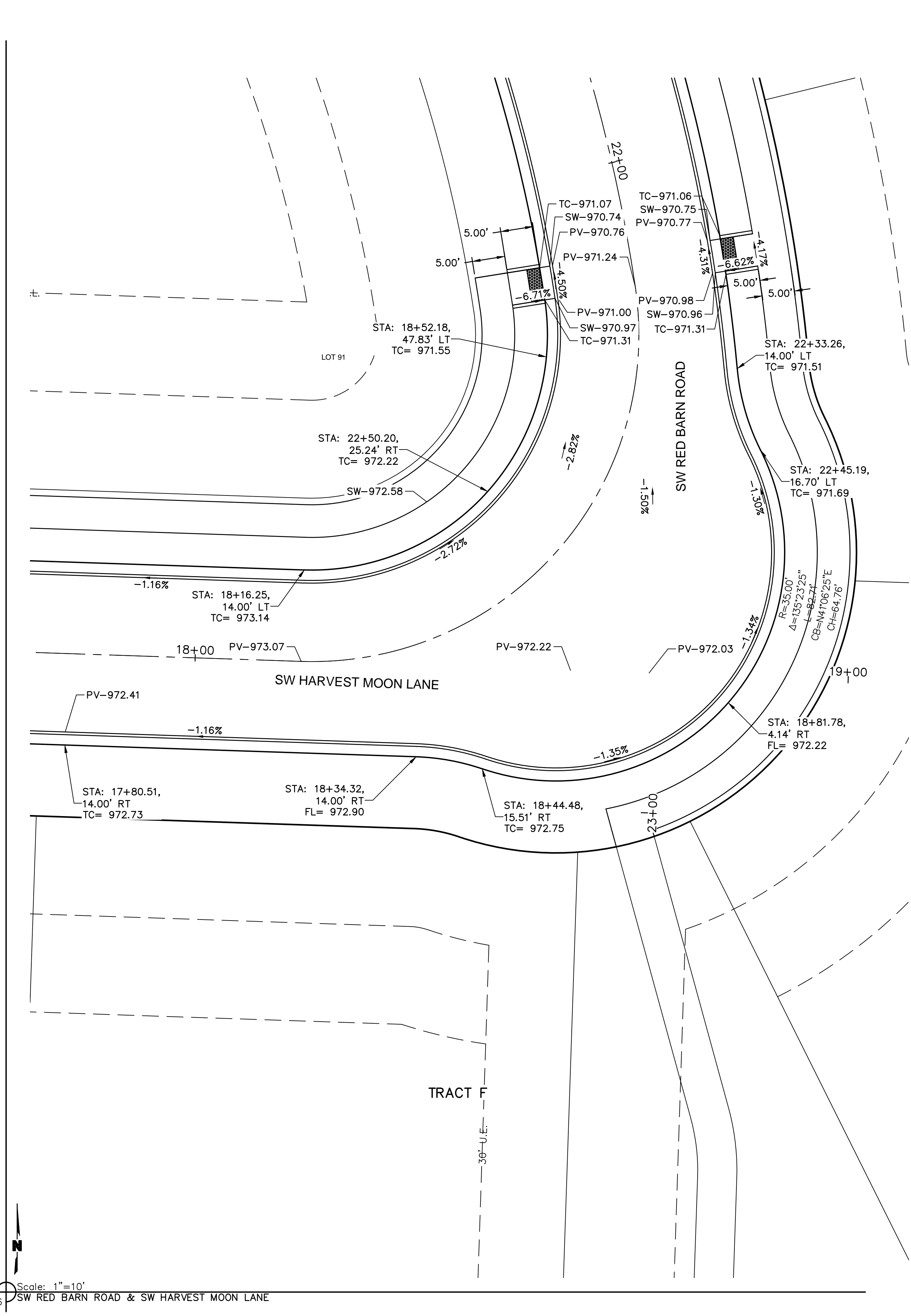
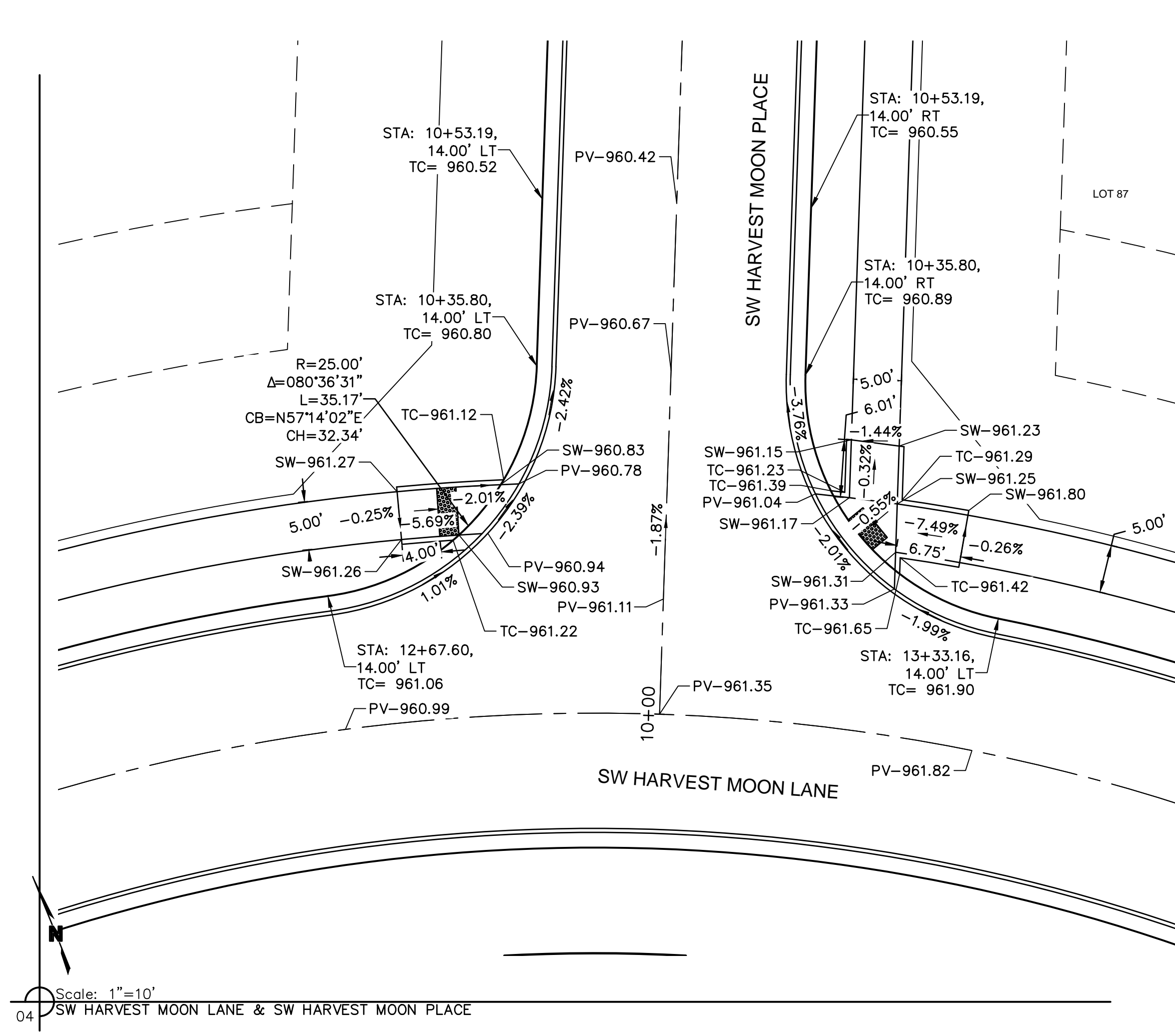
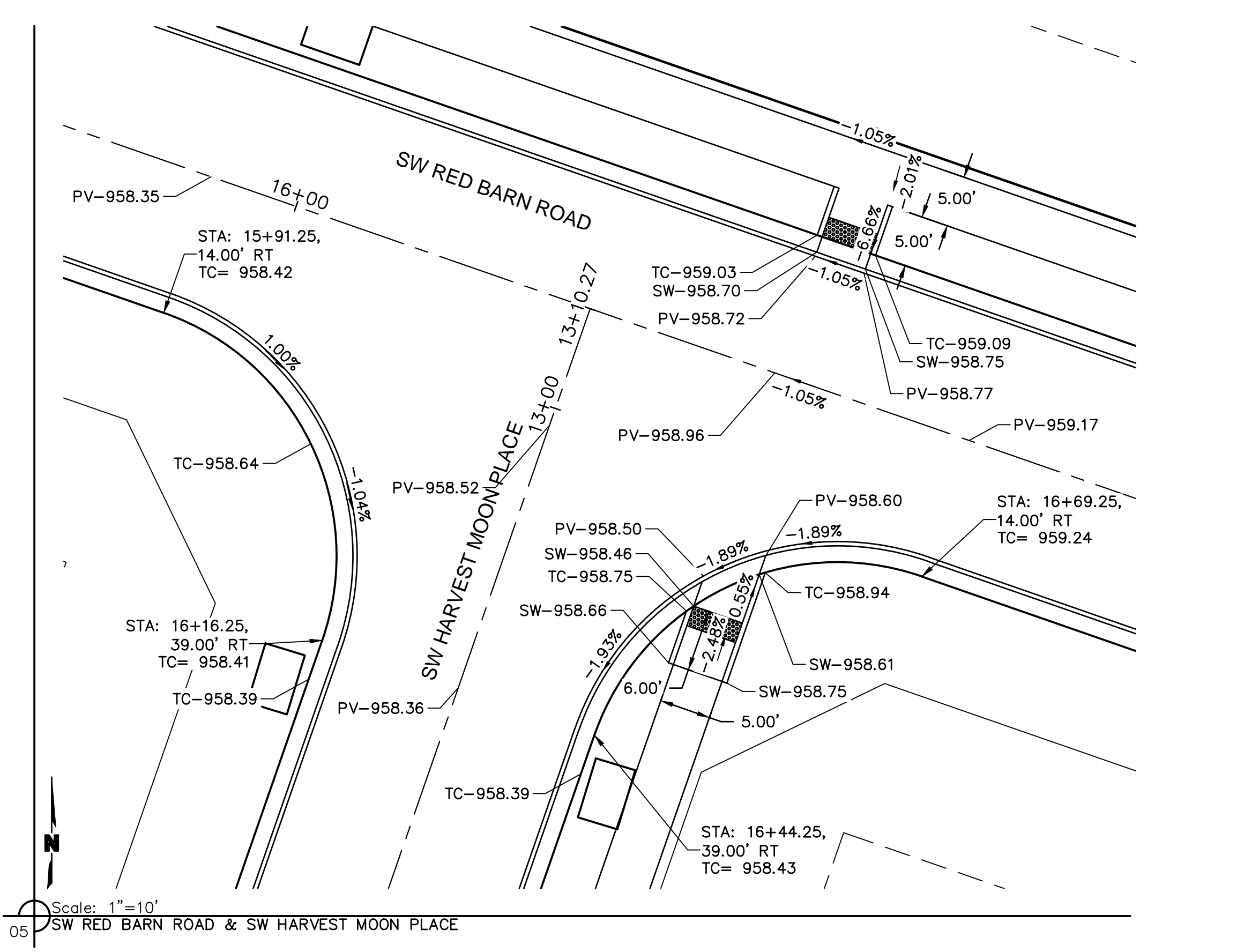

Scale: 1"=10'  
 04 SW HARVEST MOON LANE & SW HARVEST MOON PLACE

Scale: 1"=10'  
 06 SW RED BARN ROAD & SW HARVEST MOON LANE

**olsson**  
 1301 Burlington Street  
 North Kansas City, MO 64116  
 TEL 816.361.1177  
 FAX 816.361.1888  
 www.olson.com

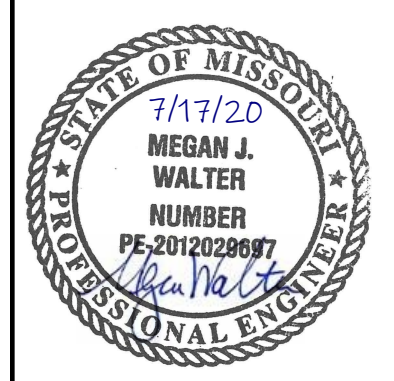

REV. NO.	DATE	REVISIONS DESCRIPTION	BY
1	7/17/2020	CITY COMMENTS	

INTERSECTION DETAILS  
 STREET AND STORM SEWER PLANS  
 THE RETREAT AT HOOK FARMS  
 CONSTRUCTION DOCUMENTS  
 LEE'S SUMMIT, MO  
 2020

drawn by: EM  
 checked by: EM  
 designed by: RB  
 QA/QC by: NH  
 project no.: 019-4059  
 drawing no.: C\_SPT01\_0194059  
 date: 4/20/2020

DWG: F:\2019\4001-4500\019-4059\40-DESIGN\AUTOCAD\FINAL PLANS\SHEETS\GNCV\C\_SPT01\_0194059.dwg  
 DATE: Jul 16, 2020 9:46am  
 USER: emerton  
 XREFS: C:\PTBLK\_0194059\_34x22  
 C:\PBASE\_0194059  
 C:\PCORR\_0194059  
 C:\PSURF\_0194059  
 C:\PSTRM\_0194059

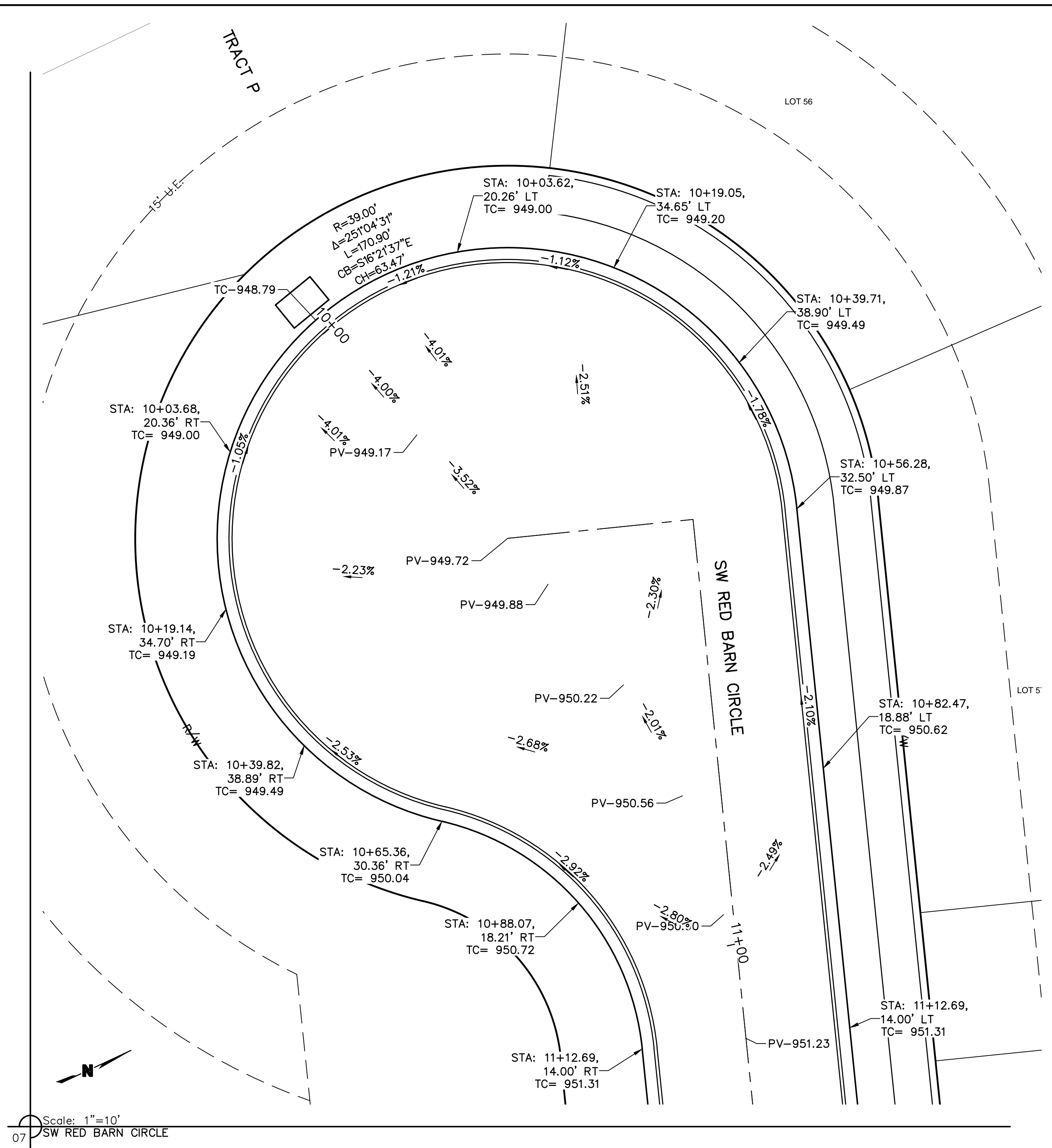

**olsson**  
 1301 Burlington Street  
 North Kansas City, MO 64116  
 TEL 816.361.1177  
 FAX 816.361.1888  
 www.olson.com

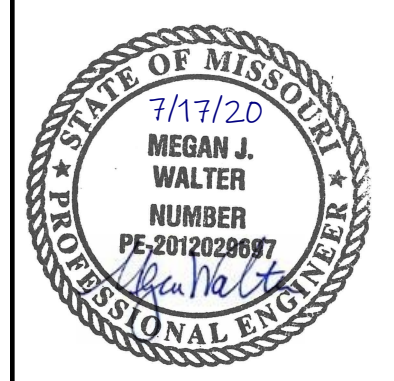

REV. NO.	DATE	REVISIONS DESCRIPTION	BY
1	7/17/2020	CITY COMMENTS	

INTERSECTION DETAILS  
 STREET AND STORM SEWER PLANS  
 THE RETREAT AT HOOK FARMS  
 CONSTRUCTION DOCUMENTS  
 LEE'S SUMMIT, MO

2020

drawn by: \_\_\_\_\_ EM  
 checked by: \_\_\_\_\_ EM  
 designed by: \_\_\_\_\_ RB  
 QA/QC by: \_\_\_\_\_ NH  
 project no.: 019-4059  
 drawing no.: C\_SPT01\_0194059  
 date: 4/20/2020

SHEET C110

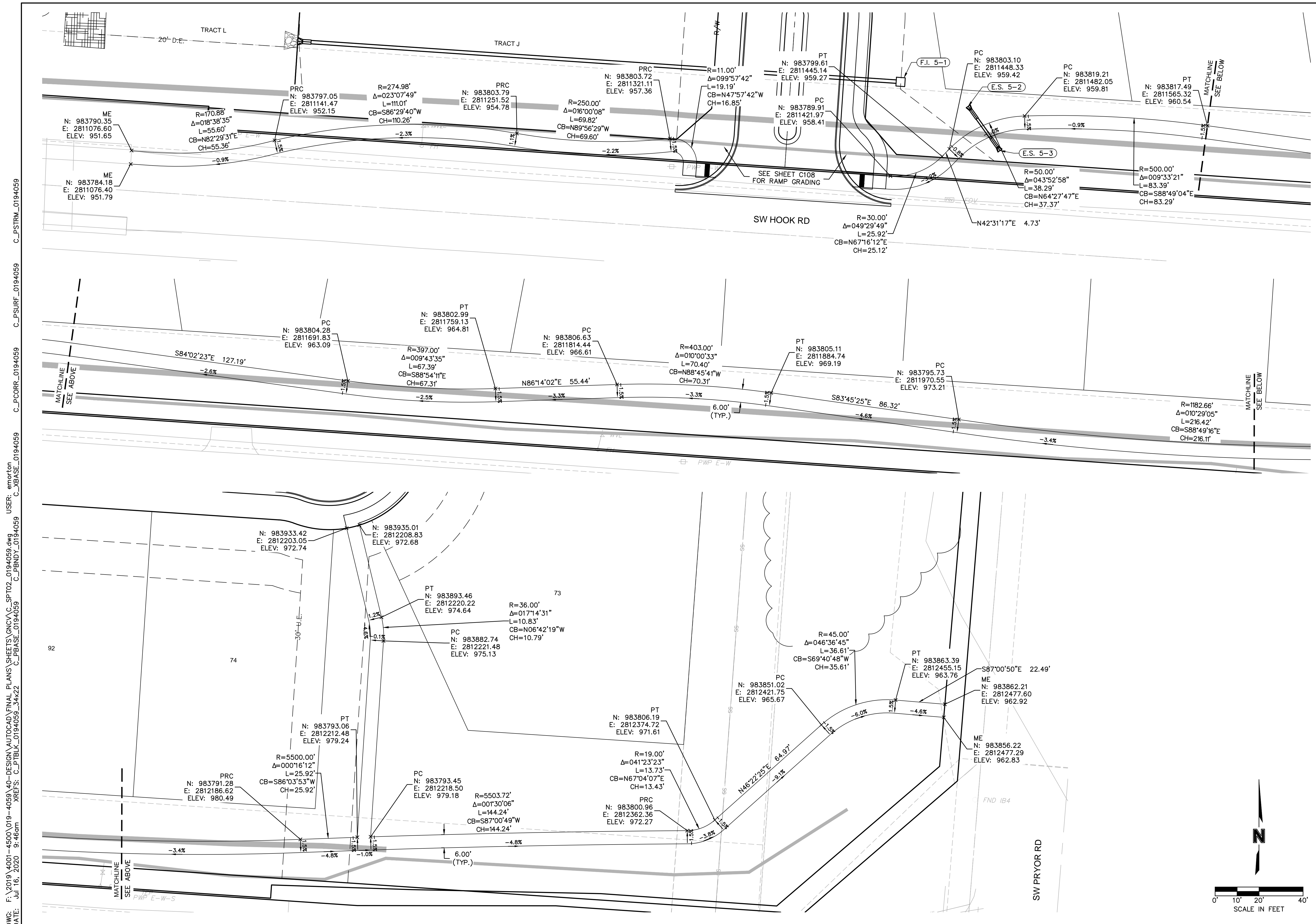

DWG: F:\2019\4001-4500\019-4059\40-DESIGN\AUTOCAD\FINAL PLANS\019-4059.dwg USER: emorton  
 DATE: Jul 16, 2020 9:46am XREFS: C:\PTBLK\_0194059\_34x22 C:\PBASE\_0194059 C:\PBENDY\_0194059 C:\PCORR\_0194059 C:\PSURF\_0194059 C:\PSTRM\_0194059

1301 Burlington Street  
 North Kansas City, MO 64116  
 TEL 816.361.1177  
 FAX 816.361.1888  
 www.olsson.com

olsson

REV. NO.	DATE	REVISIONS DESCRIPTION
1	7/17/2020	CITY COMMENTS

TRAIL GRADING PLAN  
 STREET AND STORM SEWER PLANS  
 THE RETREAT AT HOOK FARMS  
 CONSTRUCTION DOCUMENTS

REVISIONS  
 2020

LEES SUMMIT, MO

SHEET C111

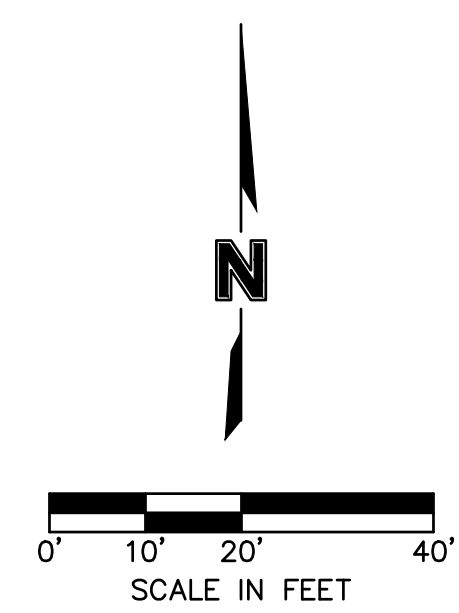

DWG: F:\2019\4001-4500\019-4059\40-DESIGN\AUTOCAD\FINAL PLANS\SHEETS\GNVC\ C\_STM02\_0194059.dwg  
 DATE: Jul 16, 2020 9:48am XREFS: C\_PBASE\_0194059 C\_PSSWR\_0194059 C\_PTBK\_0194059 C\_PWATR\_0194059 C\_PENDY\_0194059\_34x22 C\_PSTRM\_0194059

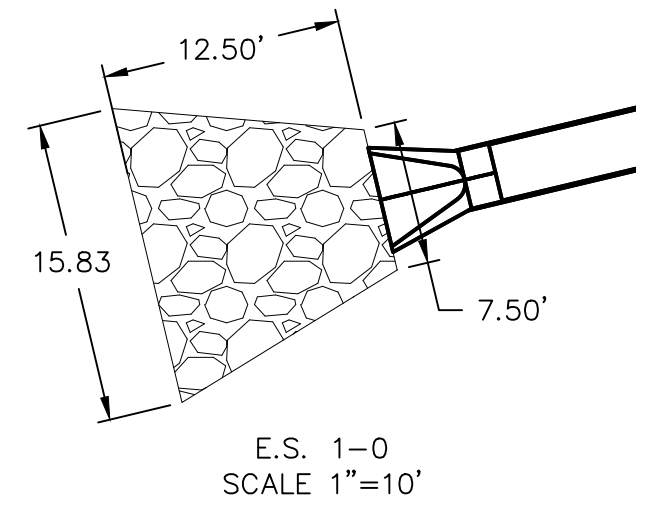

Riprap Calculations							
End Section	Q <sub>100</sub> (cfs)	Pipe Diameter (ft)	Class*	D50* (in)	Apron Length (ft)	Apron Depth (ft)	Area (SY)
E.S. 1-0	37.93	2.5	3	10	12.5	2.00	16.2
E.S. 5-0	9.09	1.5	2	6	6	1.65	4.3
E.S. 7-0	0.61	0.5	1	5	2	1.46	0.5

\*Per Table 10.1 HEC 14-FHWA-Energy Dissipators Pg. 10-18

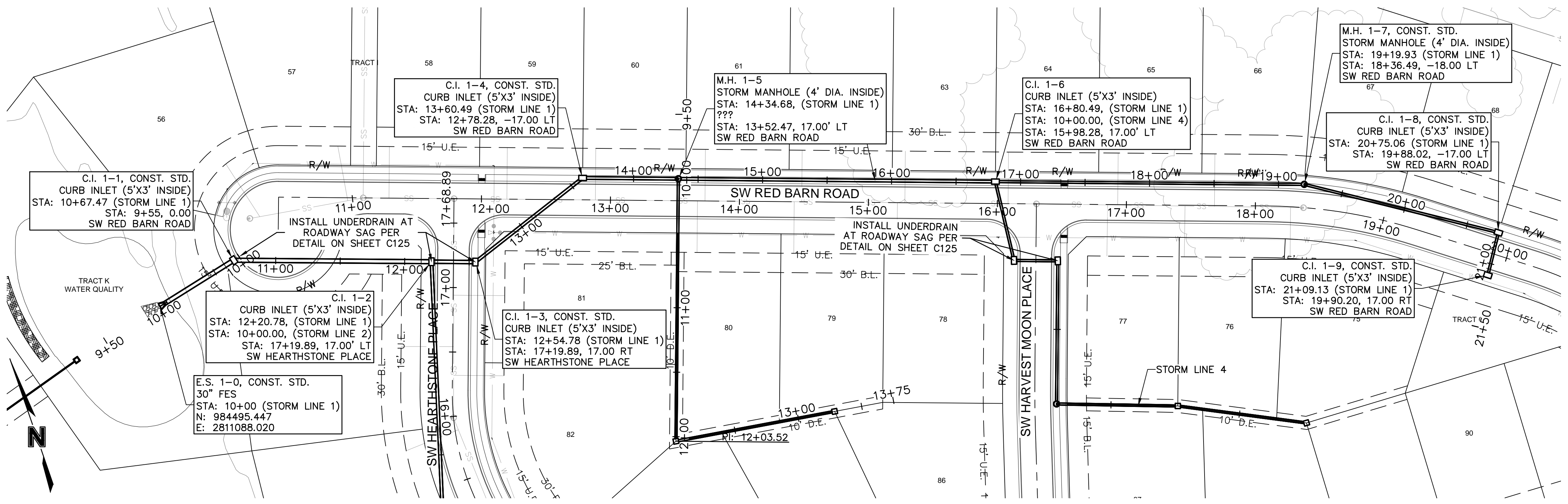

STORM LINE 1 (9+50 - 21+50)

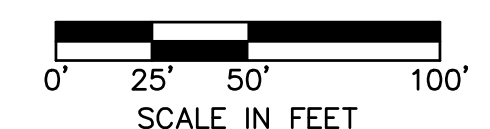
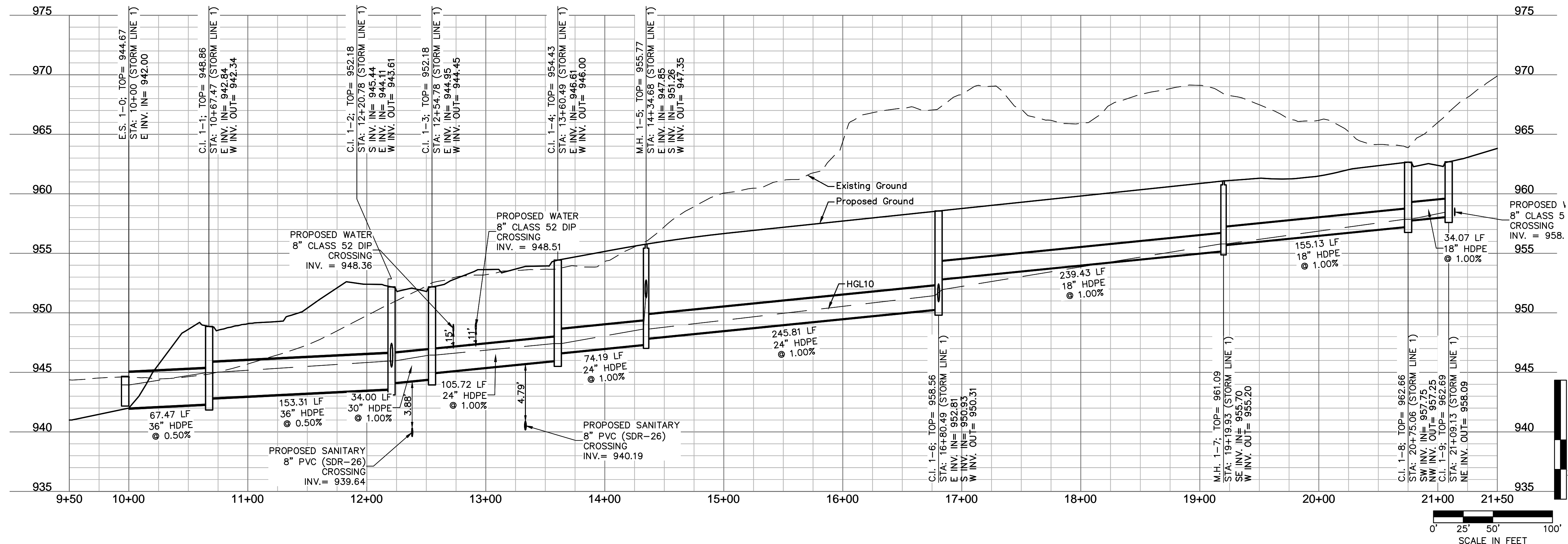

NOTES:  
 1. CONTRACTOR TO VERIFY EXISTING CONDITIONS AND COMMUNICATE WITH ENGINEER IF DIFFERENT THAN PLANS.  
 2. CONTRACTOR SHALL FILL AND COMPACT TO 95% STANDARD DENSITY TO A POINT 4' MINIMUM ABOVE THE TOP OF PIPE PRIOR TO EXCAVATION FOR THE PIPE.

1301 Burlington Street  
 North Kansas City, MO 64116  
 TEL 816.361.1177  
 FAX 816.361.1888  
 www.olsson.com

REV. NO.	DATE	REVISIONS DESCRIPTION	CITY COMMENTS
1	7/17/2020		

STORM PLAN & PROFILES  
 STREET AND STORM SEWER PLANS  
 THE RETREAT AT HOOK FARMS  
 CONSTRUCTION DOCUMENTS

BY \_\_\_\_\_  
 DATE \_\_\_\_\_  
 CITY COMMENTS \_\_\_\_\_

REVISIONS

LEE'S SUMMIT, MO

2020

drawn by: \_\_\_\_\_ EM  
 checked by: \_\_\_\_\_ EM  
 designed by: \_\_\_\_\_ RB  
 QA/QC by: \_\_\_\_\_ NH  
 project no.: 019-4059  
 drawing no.: C\_STM02\_0194059  
 date: 4/20/2020

SHEET C112

DWG: F:\2019\4001-4500\019-4059\40-DESIGN\AUTOCAD\FINAL PLANS\SHEETS\GNCV\C\_STM02\_0194059.dwg  
 DATE: Jul 16, 2020 9:48am  
 USER: emorton  
 C:\PBLK\_0194059\_34x22  
 C:\PWSTR\_0194059  
 C:\PBNDY\_0194059  
 C:\PSTRM\_0194059

NOTES:  
 1. CONTRACTOR TO VERIFY EXISTING CONDITIONS AND COMMUNICATE WITH ENGINEER IF DIFFERENT THAN PLANS.  
 2. CONTRACTOR SHALL FILL AND COMPACT TO 95% STANDARD DENSITY TO A POINT 4" MINIMUM ABOVE THE TOP OF PIPE PRIOR TO EXCAVATION FOR THE PIPE.

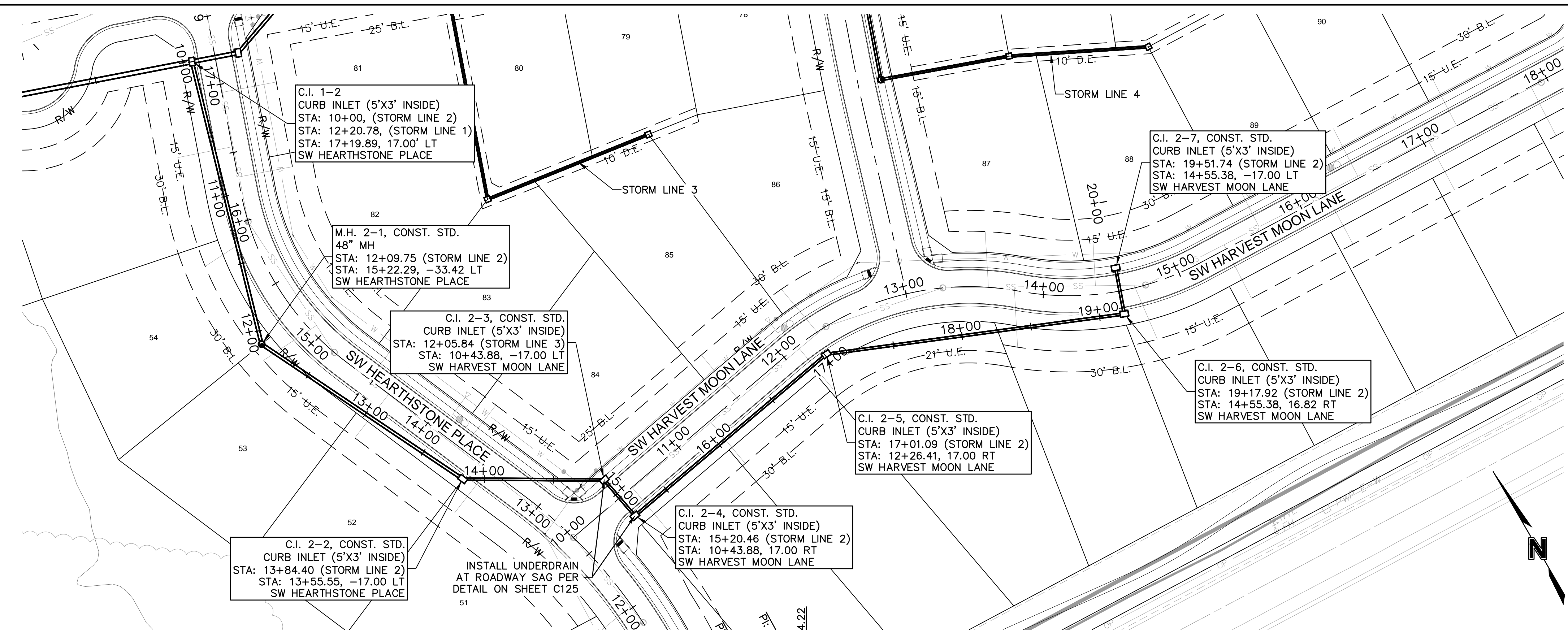

STORM LINE 2 (9+50 - 20+00)

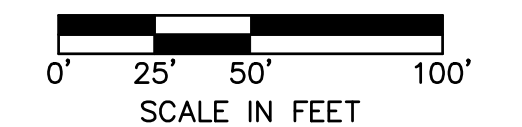
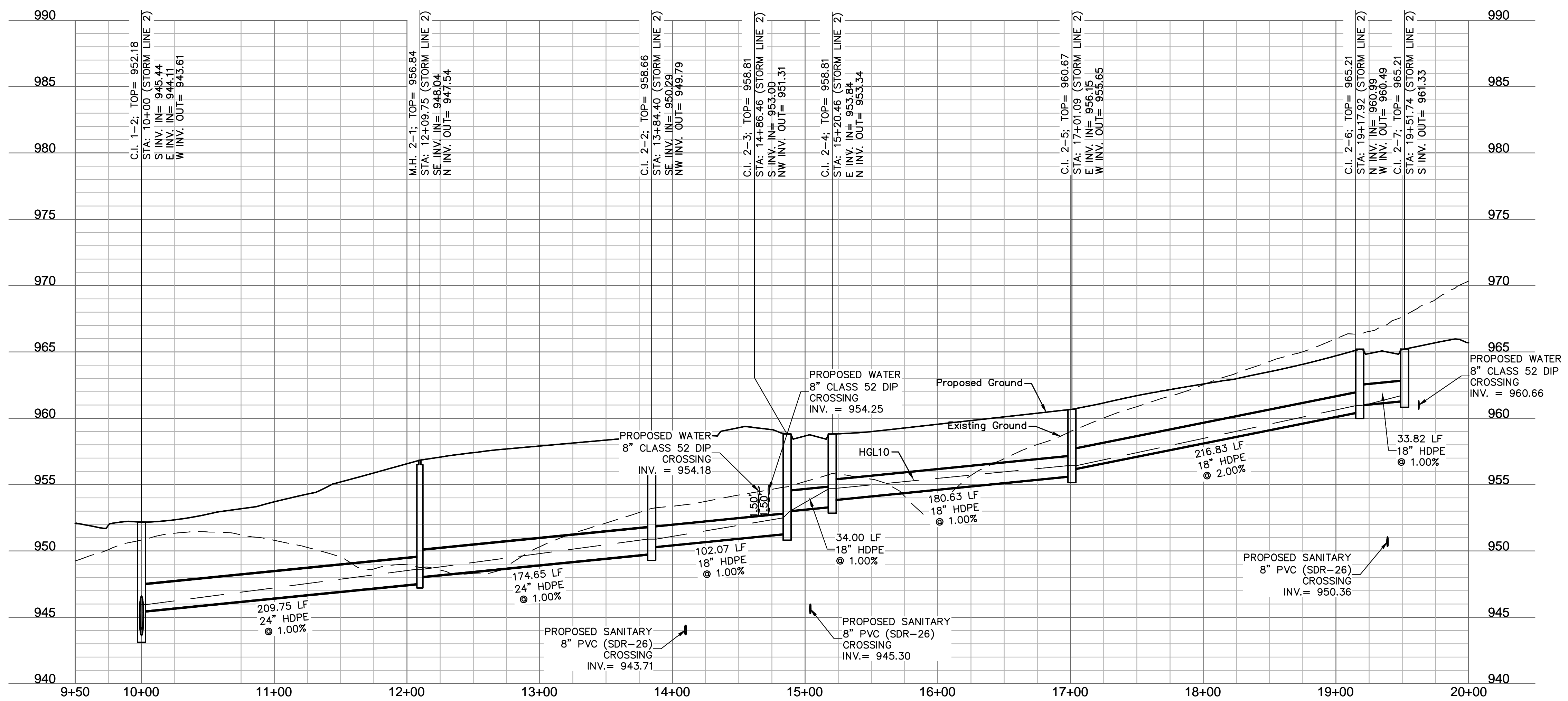

**olsson**

1301 Burlington Street  
North Kansas City, MO 64116  
TEL 816.361.1177  
FAX 816.361.1888  
www.olson.com

7/17/20  
MEGAN J. WALTER  
NUMBER  
PE-2012028687  
Professional Engineer

REV. NO.	DATE	REVISIONS DESCRIPTION
1	7/17/2020	CITY COMMENTS

STORM PLAN & PROFILES  
STREET AND STORM SEWER PLANS  
THE RETREAT AT HOOK FARMS  
CONSTRUCTION DOCUMENTS

2020

REVISIONS

drawn by: EM  
checked by: EM  
designed by: RB  
QA/QC by: NH  
project no.: 019-4059  
drawing no.: C\_STM02\_0194059  
date: 4/20/2020

SHEET C113

DWG: F:\2019\4001-4500\019-4059\40-DESIGN\AUTOCAD\FINAL PLANS\SHEETS\GNCV\C\_STM02\_0194059.dwg  
 DATE: Jul 16, 2020 9:49am  
 USER: emorton  
 C\_PBASE\_0194059 C\_PSSWR\_0194059 C\_PBASE\_0194059 C\_PTBK\_0194059\_34x22 C\_PENDY\_0194059 C\_PWATR\_0194059 C\_PSTRM\_0194059

NOTES:  
 1. CONTRACTOR TO VERIFY EXISTING CONDITIONS AND COMMUNICATE WITH ENGINEER IF DIFFERENT THAN PLANS.  
 2. CONTRACTOR SHALL FILL AND COMPACT TO 95% STANDARD DENSITY TO A POINT 4' MINIMUM ABOVE THE TOP OF PIPE PRIOR TO EXCAVATION FOR THE PIPE.

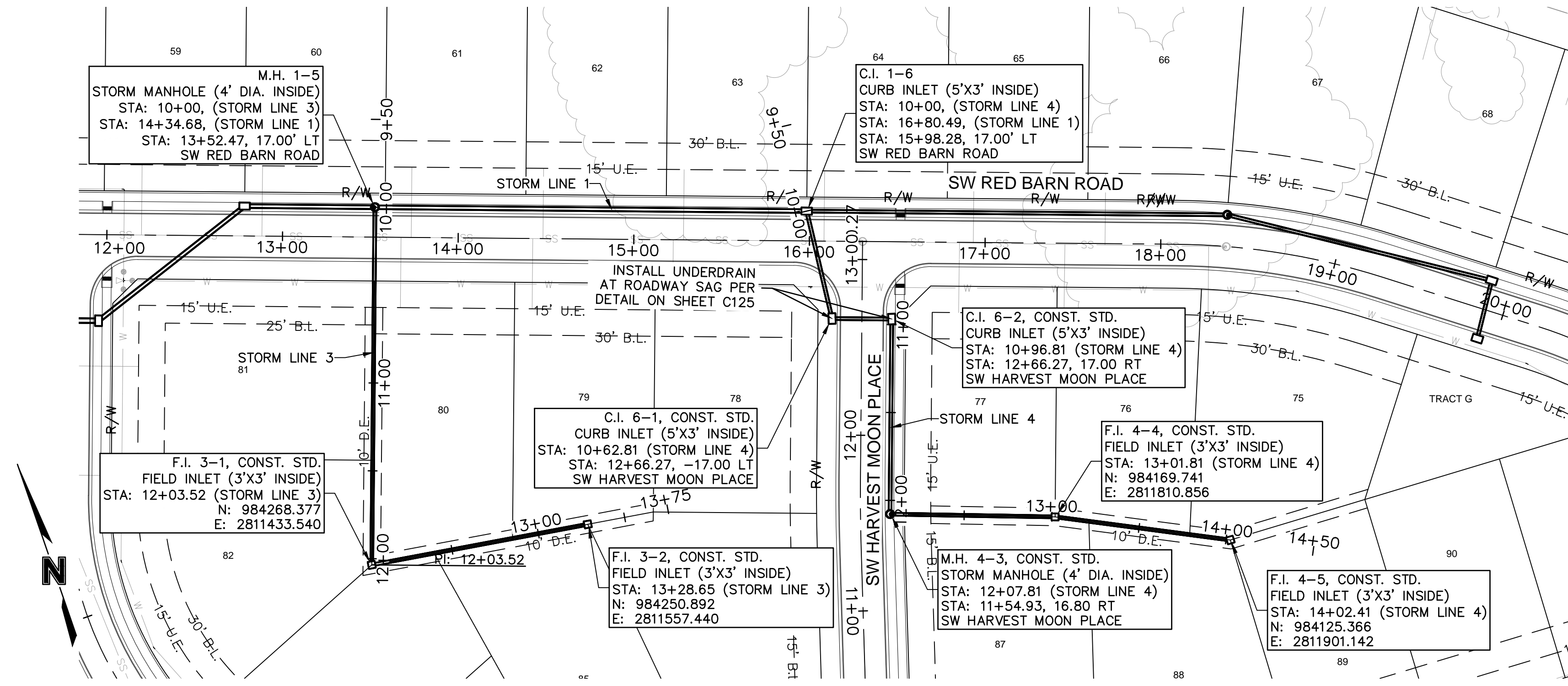

STORM LINE 3 (9+50 - 13+75)

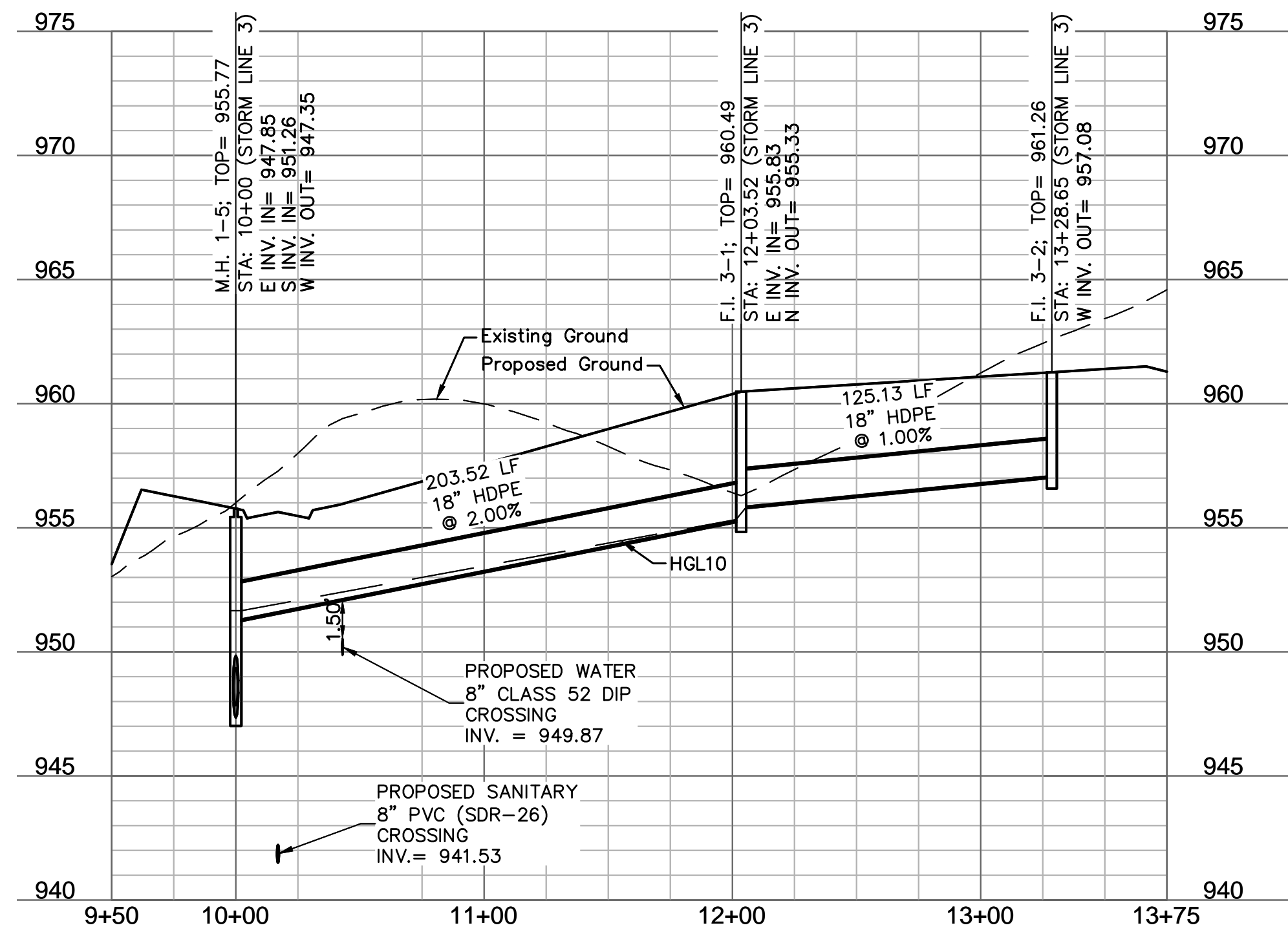

STORM LINE 4 (9+50 - 14+50)

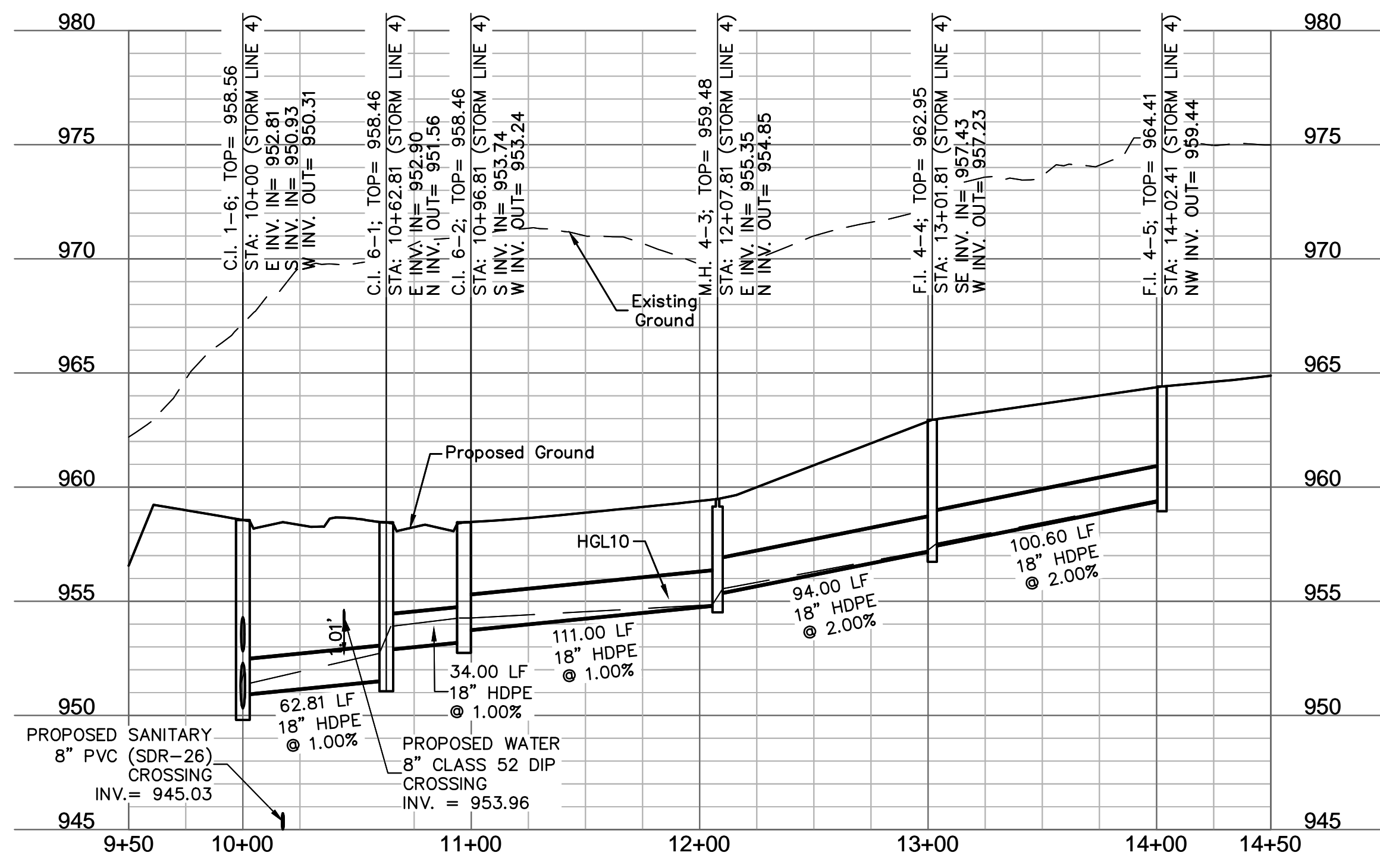

1301 Burlington Street  
North Kansas City, MO 64116  
TEL 816.361.1177  
FAX 816.361.1888  
www.olsson.com

7/17/20  
MEGAN J. WALTER  
NUMBER  
PE-2012028687  
Professional Engineer

REV. NO.	DATE	REVISIONS DESCRIPTION
1	7/17/2020	CITY COMMENTS

STORM PLAN & PROFILES  
STREET AND STORM SEWER PLANS  
THE RETREAT AT HOOK FARMS  
CONSTRUCTION DOCUMENTS

2020

LEE'S SUMMIT, MO

REVISIONS

drawn by: EM  
checked by: EM  
designed by: RB  
QA/QC by: NH  
project no.: 019-4059  
drawing no.: C\_STM02\_0194059  
date: 4/20/2020

SHEET C114

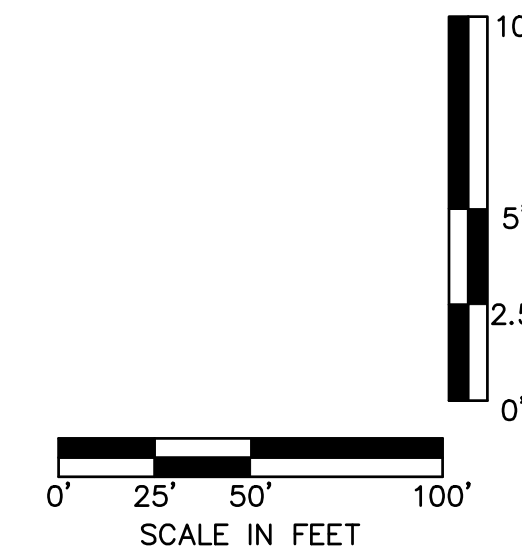

DWG: F:\2019\4001-4500\019-4059\40-DESIGN\AUTOCAD\FINAL PLANS\SHEETS\GNV\C\_STM02\_0194059.dwg  
 DATE: Jul 16, 2020 9:49am  
 USER: emorton  
 C\_PENDY\_0194059\_34x22  
 C\_PWATR\_0194059  
 C\_PSTRM\_0194059

NOTES:  
 1. CONTRACTOR TO VERIFY EXISTING CONDITIONS AND COMMUNICATE WITH ENGINEER IF DIFFERENT THAN PLANS.  
 2. CONTRACTOR SHALL FILL AND COMPACT TO 95% STANDARD DENSITY TO A POINT 4" MINIMUM ABOVE THE TOP OF PIPE PRIOR TO EXCAVATION FOR THE PIPE.

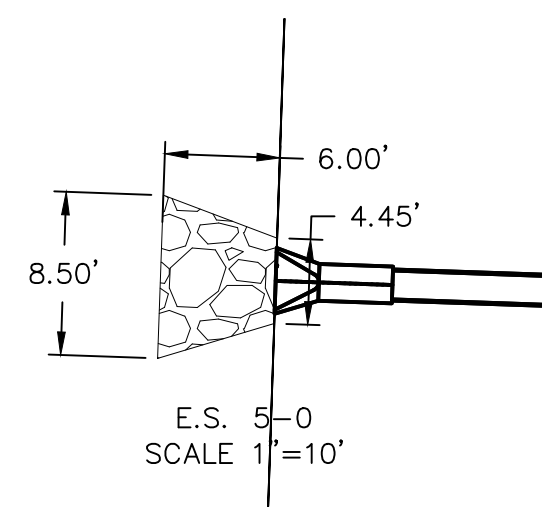

Riprap Calculations							
End Section	Q <sub>100</sub> (cfs)	Pipe Diameter (ft)	Class*	D50* (in)	Apron Length (ft)	Apron Depth (ft)	Area (SV)
E.S. 1-0	37.93	2.5	3	10	12.5	2.00	16.2
E.S. 5-0	9.09	1.5	2	6	6	1.65	4.3
E.S. 7-0	0.61	0.5	1	5	2	1.46	0.5

\*Per Table 10.1 HEC 14-FHWA-Energy Dissipators Pg. 10-18

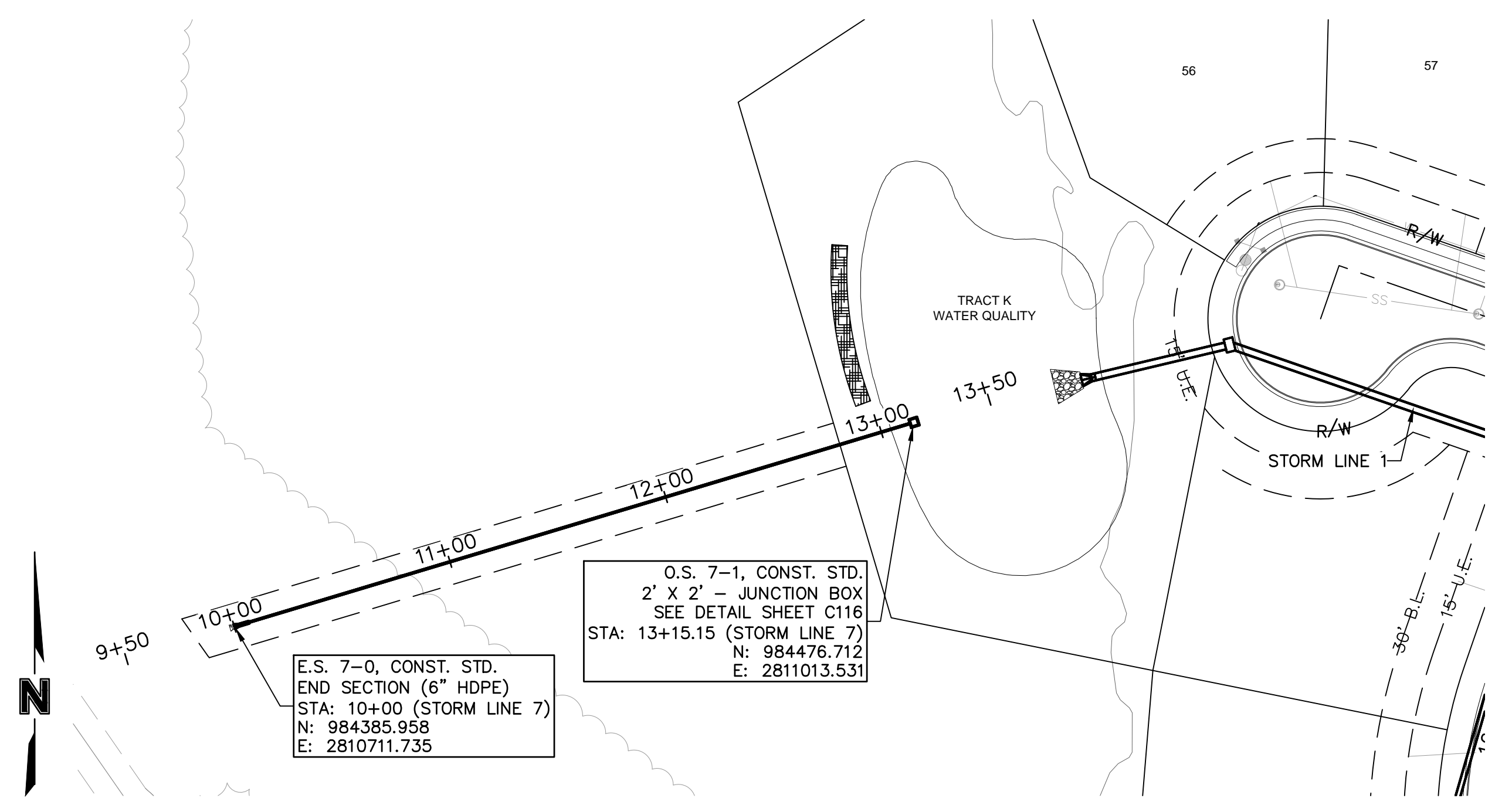
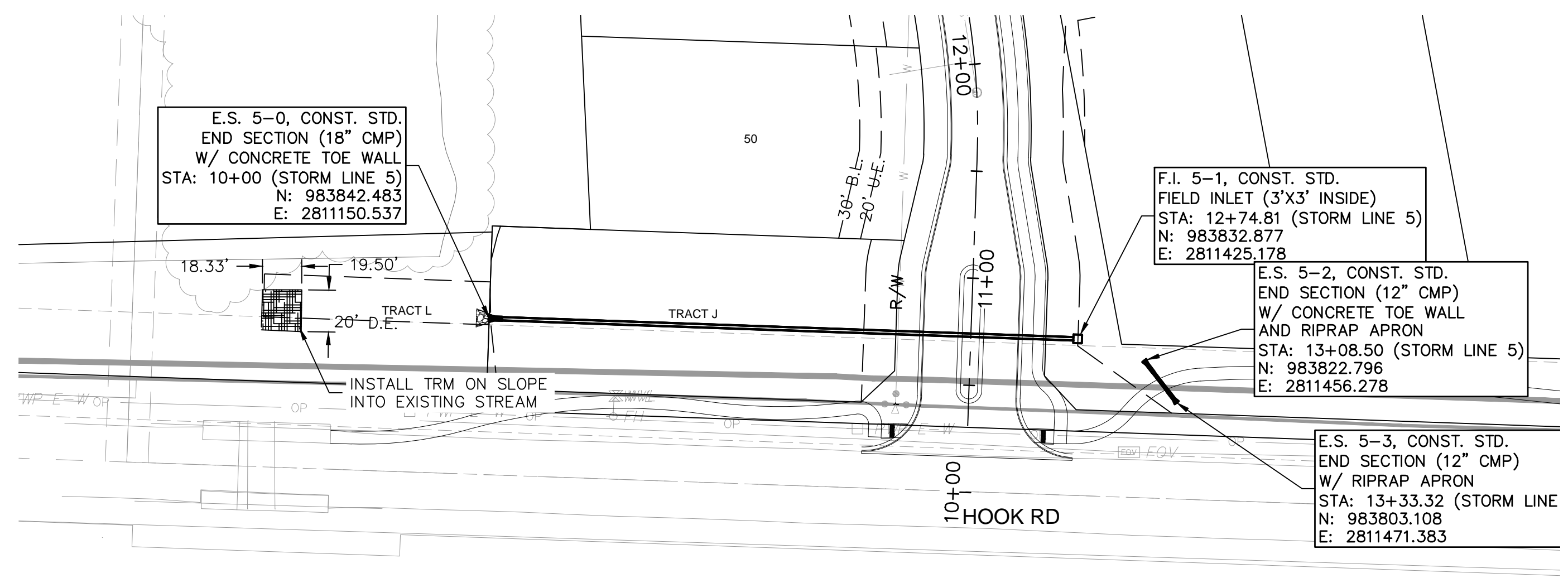
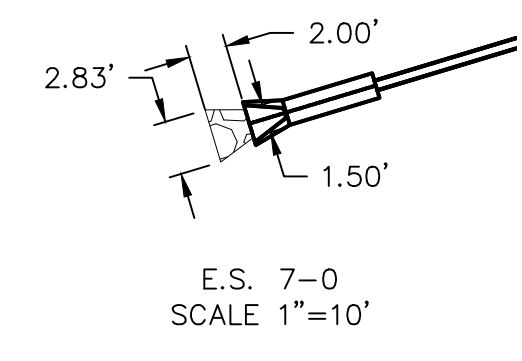

STORM LINE 5 (8+50 - 13+50)

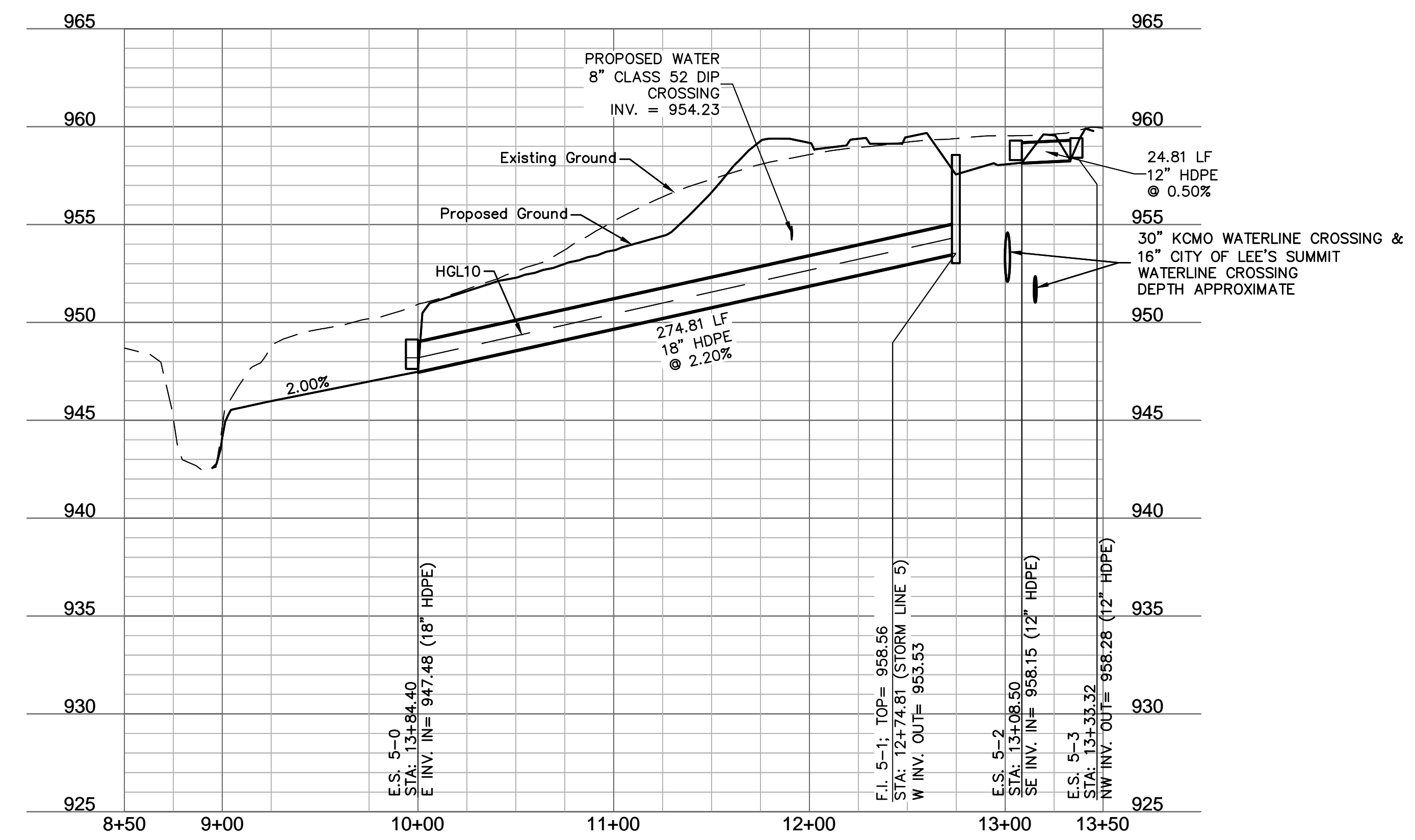

STORM LINE 7 (9+50 - 13+50)

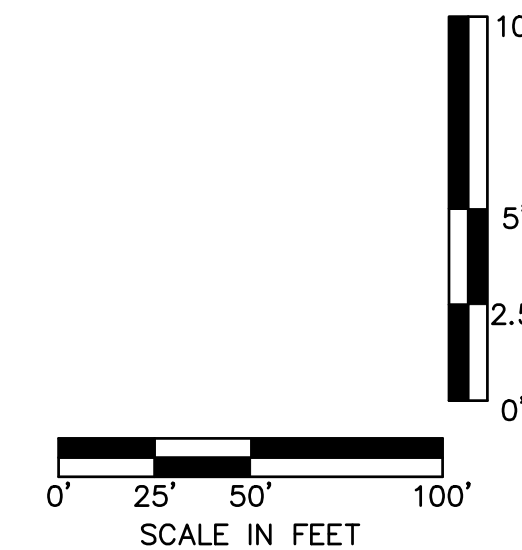
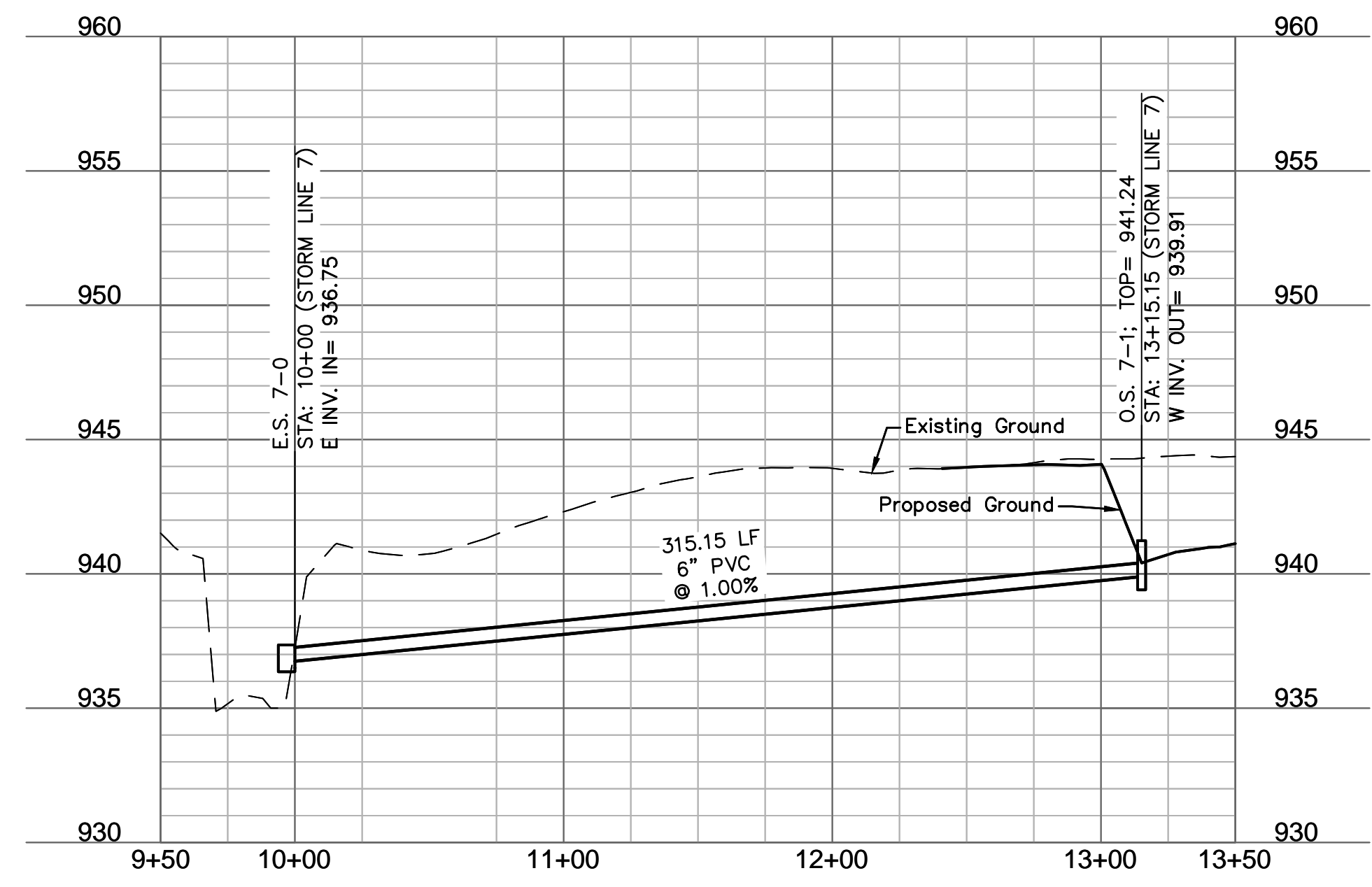

**olsson**  
 1301 Burlington Street  
 North Kansas City, MO 64116  
 TEL 816.361.1177  
 FAX 816.361.1888  
 www.olson.com

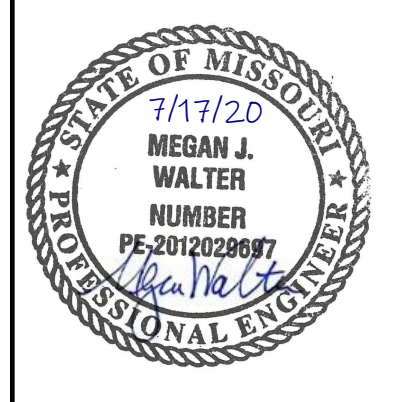

REV. NO.	DATE	REVISIONS DESCRIPTION
1	7/17/2020	CITY COMMENTS

STORM PLAN & PROFILES  
 STREET AND STORM SEWER PLANS  
 THE RETREAT AT HOOK FARMS  
 CONSTRUCTION DOCUMENTS  
 LEE'S SUMMIT, MO  
 2020

drawn by: EM  
 checked by: EM  
 designed by: RB  
 QA/QC by: NH  
 project no.: 019-4059  
 drawing no.: C\_STM02\_0194059  
 date: 4/20/2020

SHEET C115

DWG: F:\2019\4001-4500\019-4059\40-DESIGN\AUTOCAD\FINAL PLANS\SHEETS\GNCV\C\_GRD02\_0194059.dwg  
 DATE: Jul 16, 2020 9:50am  
 USER: emorton  
 C\_PSSWR\_0194059 C\_PWAIR\_0194059 C\_PSTRM\_0194059 C\_PBASE\_0194059 C\_PENDY\_0194059 C\_XBASE\_0194059

Scale: 1"=1'  
 01 WATER QUALITY POND 2 OULET STRUCTURE

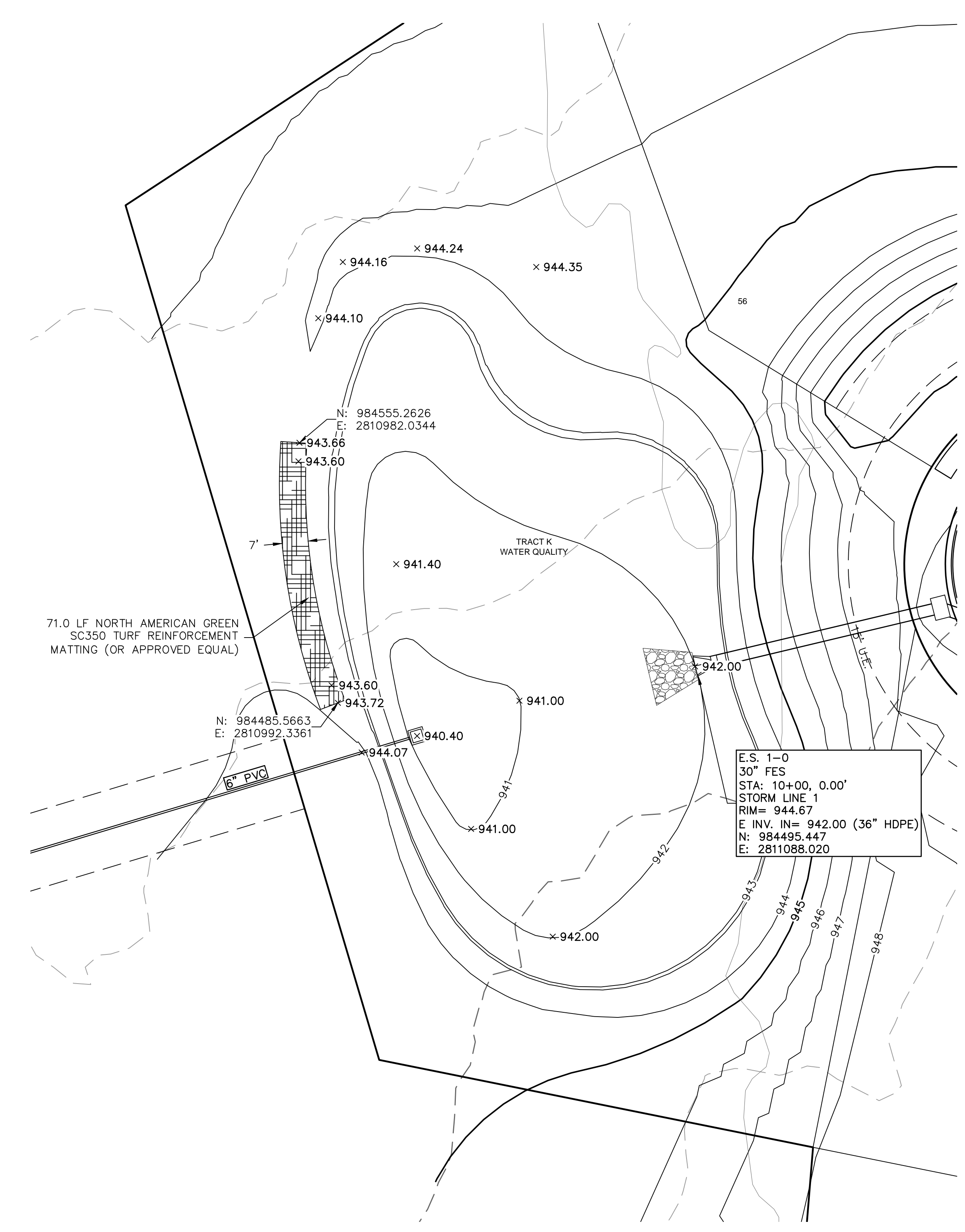
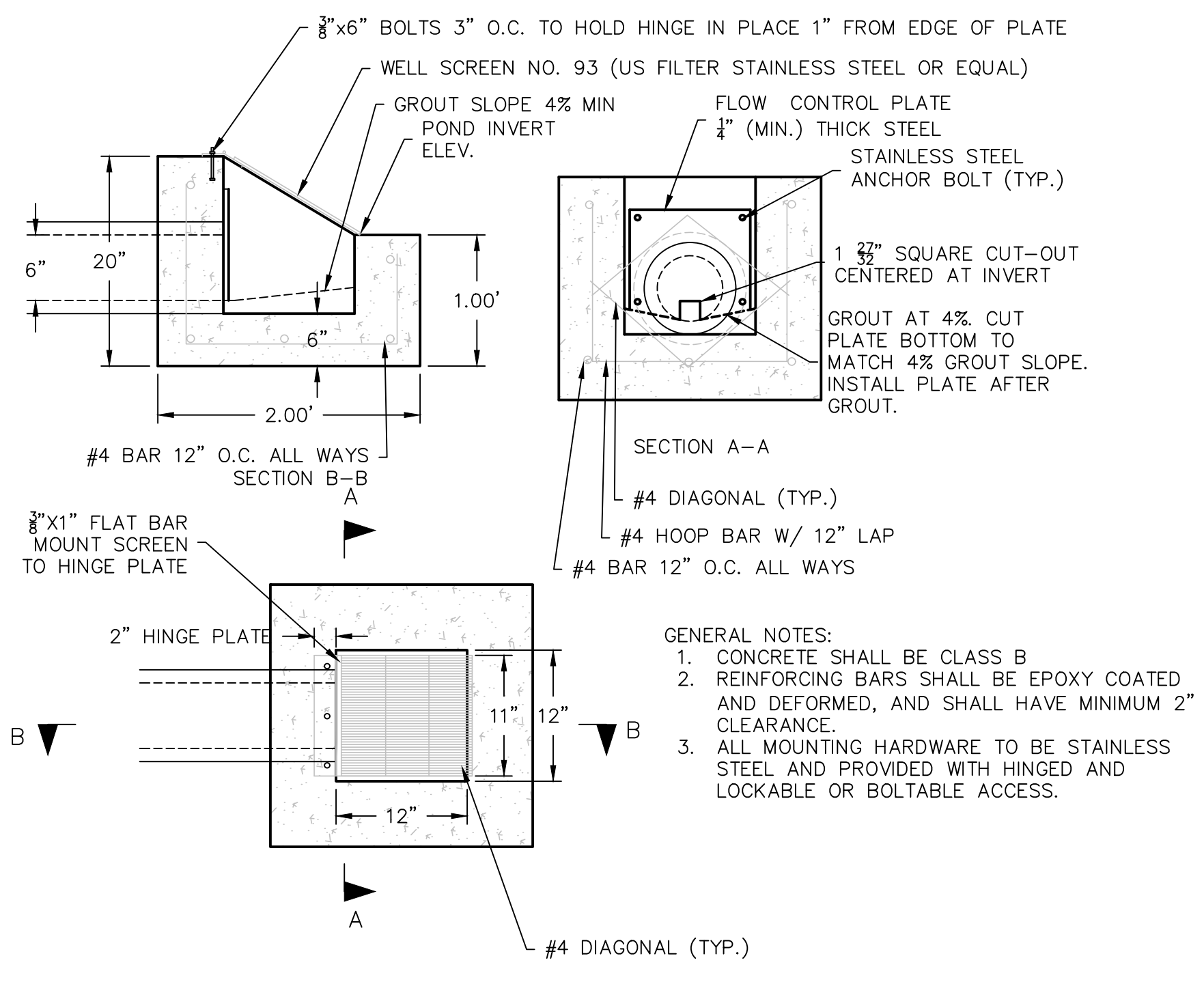
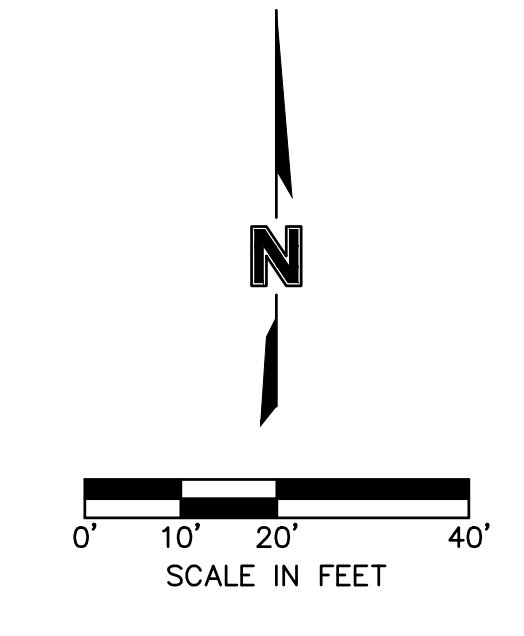

**olsson**  
 1301 Burlington Street  
 North Kansas City, MO 64116  
 TEL 816.361.1177  
 FAX 816.361.1888  
 www.olson.com

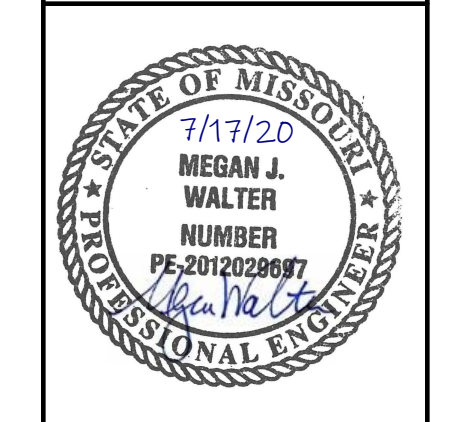

REV. NO.	DATE	REVISIONS DESCRIPTION	CITY COMMENTS
1	7/17/2020		

DETECTION BASIN PLAN  
 STREET AND STORM SEWER PLANS  
 THE RETREAT AT HOOK FARMS  
 CONSTRUCTION DOCUMENTS  
 LEE'S SUMMIT, MO  
 2020

drawn by: \_\_\_\_\_ EM  
 checked by: \_\_\_\_\_ EM  
 designed by: \_\_\_\_\_ RB  
 QA/QC by: \_\_\_\_\_ NH  
 project no.: 019-4059  
 drawing no.: C\_GRD02\_0194059  
 date: 4/20/2020

SHEET C116



DWG: F:\2019\4001-4500\019-4059\40-DESIGN\AUTOCAD\FINAL PLANS\SHEETS\GNCV\C.DRN01\_0194059.dwg USER: emorton C\_PBASE\_0194059  
 DATE: Jul 16, 2020 9:51am XREFS: C\_PBASE\_0194059 C\_PSSWR\_0194059 C\_PWATR\_0194059 C\_PSTRM\_0194059 C\_PENDY\_0194059 C\_XBASE\_0194059 C\_PBASN\_0194059

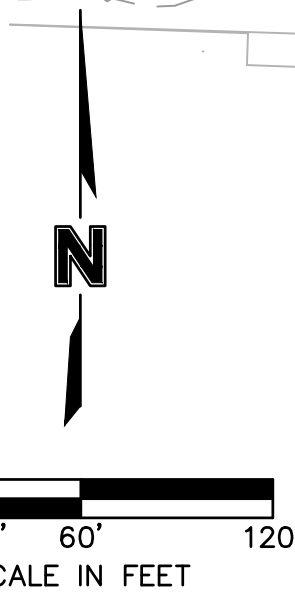
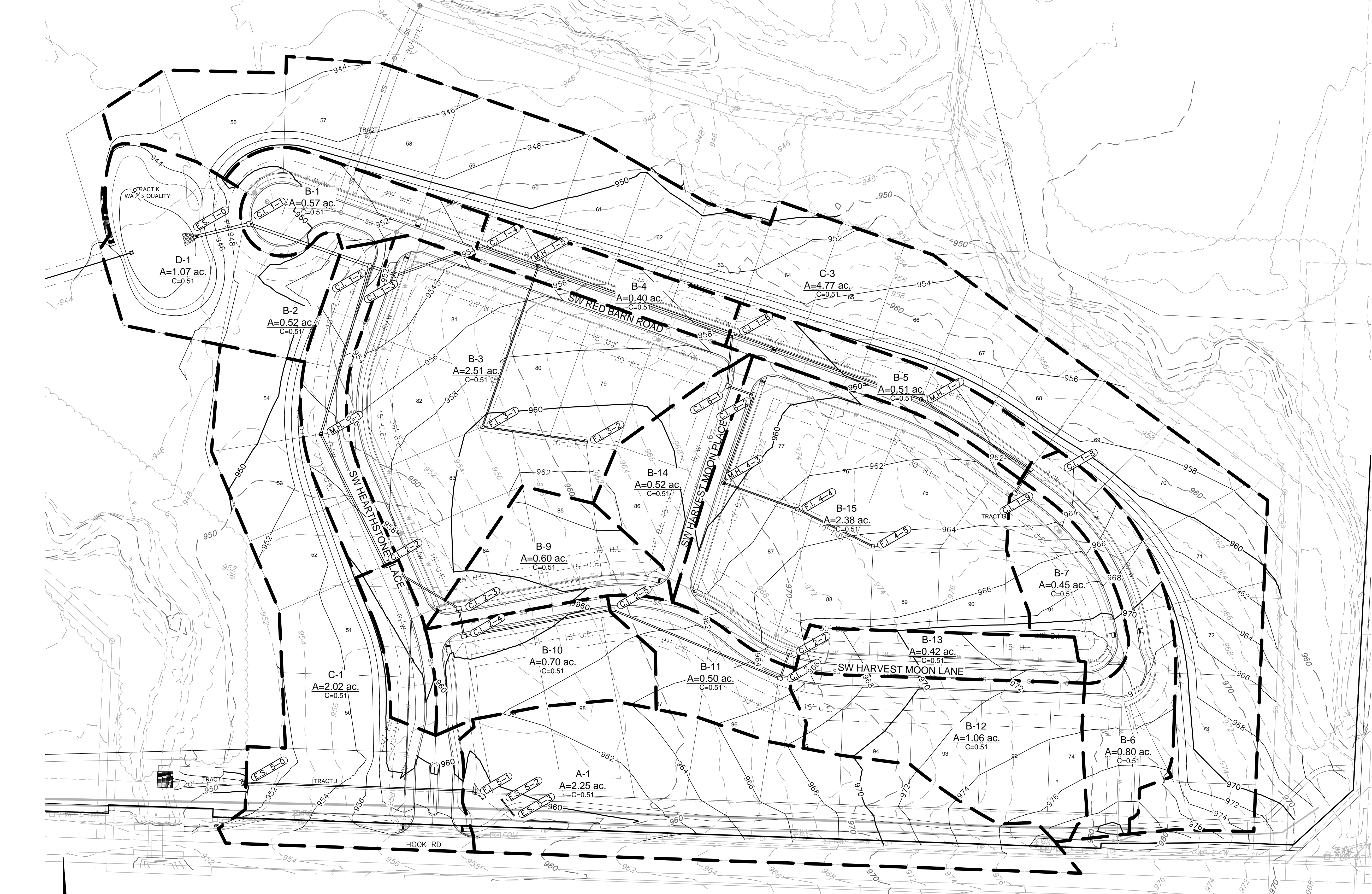

NOTES:  
 1. INDIVIDUAL LOT OWNERS SHALL NOT CHANGE OR OBSTRUCT THE DRAINAGE FLOW LINES OR PATHS ON THE LOTS, AS SHOWN ON THE MASTER DRAINAGE PLAN, UNLESS SPECIFIC APPLICATION IS MADE AND APPROVED BY THE CITY ENGINEER.  
 2. PLAT IS LOCATED IN ZONE X, "AREAS OUTSIDE THE 1-PERCENT ANNUAL CHANCE FLOODPLAINS, AREAS OF 1-PERCENT ANNUAL CHANCE SHEET FLOW FLOODING WHERE THE AVERAGE DEPTHS ARE LESS THAN 1 FOOT, AREAS OF 1-PERCENT ANNUAL CHANCE STREAM FLOODING WHERE THE CONTRIBUTING DRAINAGE AREA IS LESS THAN 1 SQUARE MILE, OR AREAS PROTECTED FROM THE 1-PERCENT ANNUAL CHANCE FLOOD BY LEVEES. NO BASE FLOOD ELEVATIONS OR DEPTHS ARE SHOWN WITHIN THIS ZONE"

3. BUFFER ZONE FOR NATURAL STREAMS IS LOCATED WITHIN PLAT.  
 4. MLO ELEVATIONS HAVE BEEN PROVIDED AT EACH LOT CORNER. INTERPOLATION WILL BE ALLOWED BETWEEN CORNER MBOES SHOWN ON THE MASTER DRAINAGE PLAN, DEPENDING ON THE LOCATION OF THE LOWEST OPENING ON THE PROPOSED STRUCTURE.  
 5. NO BUILDING PERMITS WILL BE ISSUED UNTIL AN AS-GRADED MASTER DRAINAGE PLAN HAS BEEN SUBMITTED TO THE CITY AND APPROVED BY THE CITY.

LEGEND	
	FINISHED INDEX CONTOURS
	FINISHED INTERMEDIATE CONTOURS
	RIDGE LINE
	DRAINAGE AREA
	RUNOFF COEFFICIENT
	STORM STRUCTURE NUMBER

**olsson**  
 1301 Burlington Street  
 North Kansas City, MO 64116  
 TEL 816.361.1177  
 FAX 816.361.1888  
 www.olsson.com

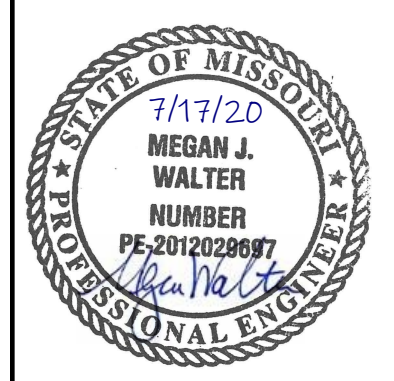

REV. NO.	DATE	REVISIONS DESCRIPTION	BY
1	7/17/2020	CITY COMMENTS	

DRAINAGE PLAN  
 STREET AND STORM SEWER PLANS  
 THE RETREAT AT HOOK FARMS  
 CONSTRUCTION DOCUMENTS  
 LEE'S SUMMIT, MO  
 2020

drawn by: EM  
 checked by: EM  
 designed by: RB  
 QA/QC by: NH  
 project no.: 019-4059  
 drawing no.: C.DRN01\_0194059  
 date: 4/20/2020

SHEET C117





DWG: F:\2019\4001-4059\40-DESIGN\AUTOCAD\FINAL PLANS\SHEETS\GNCV\C.DRN02\_0194059.dwg USER: emorton C\_PSTRM\_0194059 C\_XBASE\_0194059  
 DATE: Jul 16, 2020 9:53am XREFS: C\_PBLK\_0194059\_34x22 C\_PBASE\_0194059 C\_PSSWR\_0194059 C\_PENDY\_0194059 C\_PWATR\_0194059

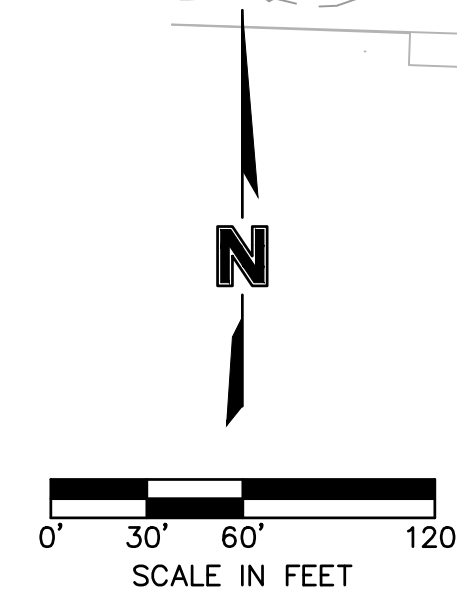

- NOTES:**
- INDIVIDUAL LOT OWNERS SHALL NOT CHANGE OR OBSTRUCT THE DRAINAGE FLOW LINES OR PATHS ON THE LOTS, AS SHOWN ON THE WATER DRAINAGE PLAN, UNLESS SPECIFIC APPLICATION IS MADE AND APPROVED BY THE CITY ENGINEER.
  - PLAT IS LOCATED IN ZONE X, "AREAS OUTSIDE THE 1-PERCENT ANNUAL CHANCE FLOODPLAINS, AREAS OF 1-PERCENT ANNUAL CHANCE SHEET FLOODING WHERE THE AVERAGE DEPTHS ARE LESS THAN 1 FOOT, AREAS OF 1-PERCENT ANNUAL CHANCE STREAM FLOODING WHERE THE CONTRIBUTING DRAINAGE AREA IS LESS THAN 1 SQUARE MILE, OR AREAS PROTECTED FROM THE 1-PERCENT ANNUAL CHANCE FLOOD BY LEVEES. NO BASE FLOOD ELEVATIONS OR DEPTHS ARE SHOWN WITHIN THIS ZONE"
  - BUFFER ZONE FOR NATURAL STREAMS IS LOCATED WITHIN PLAT.
  - MLO ELEVATIONS HAVE BEEN PROVIDED PER LOT LINES. INTERPOLATION WILL BE ALLOWED BETWEEN THE RIGHT AND LEFT SIDE MBOES SHOWN ON THE MASTER DRAINAGE PLAN, DEPENDING ON THE LOCATION OF THE LOWEST OPENING ON THE PROPOSED STRUCTURE.
  - SWALES TO BE CONSTRUCTED BETWEEN EACH OF THE LOTS 75-84, 92-94 TO DRAIN TOWARDS THE ROADWAY.
  - NO BUILDING PERMITS WILL BE ISSUED UNTIL AN AS-GRADED MASTER DRAINAGE PLAN HAS BEEN SUBMITTED TO THE CITY AND APPROVED BY THE CITY.

RMLO - REAR MINIMUM LOW OPENING  
 FMLO - FRONT MINIMUM LOW OPENING  
**LOT TYPES:**  
 S - STANDARD  
 D - DAYLIGHT  
 W - WALKOUT

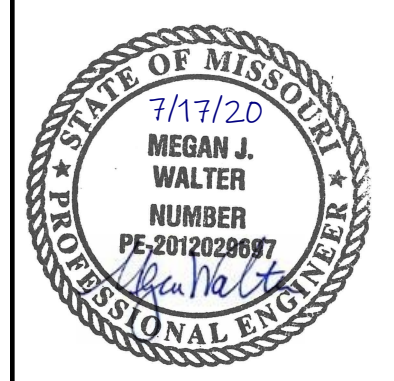

REV. NO.	DATE	REVISIONS DESCRIPTION	BY
1	7/17/2020	CITY COMMENTS	

drawn by: EM  
 checked by: EM  
 designed by: RB  
 QA/QC by: NH  
 project no.: 019-4059  
 drawing no.: C.DRN02\_0194059  
 date: 4/20/2020

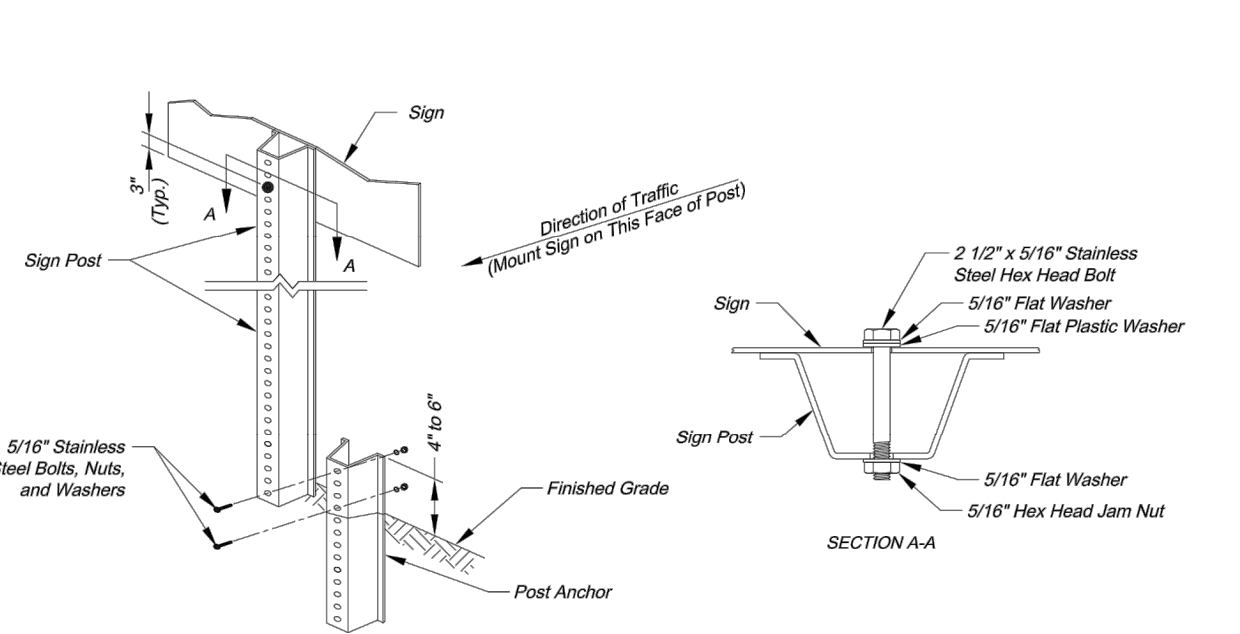
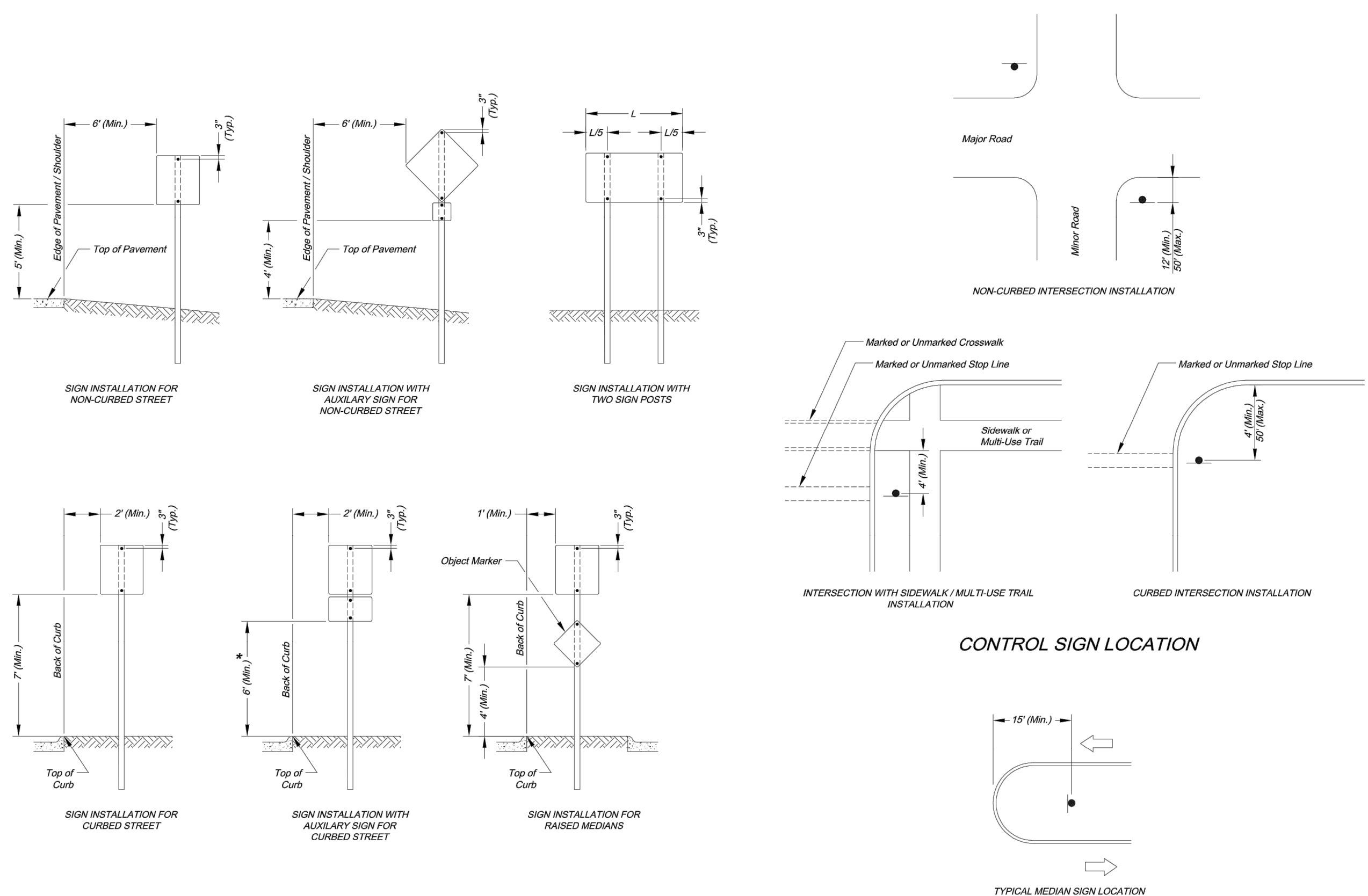

**U-STEEL POST NOTES:**

- Splice shall be positioned entirely between finished grade line and 18" above finished grade line. Only one splice will be allowed per post.
- U-Steel post shall be 3 lb./ft., galvanized according to ASTM A123.
- U-Steel post can be used for installation of signs with an area of less than 2.5 square feet.
- All posts shall be embedded a minimum of 3 feet.

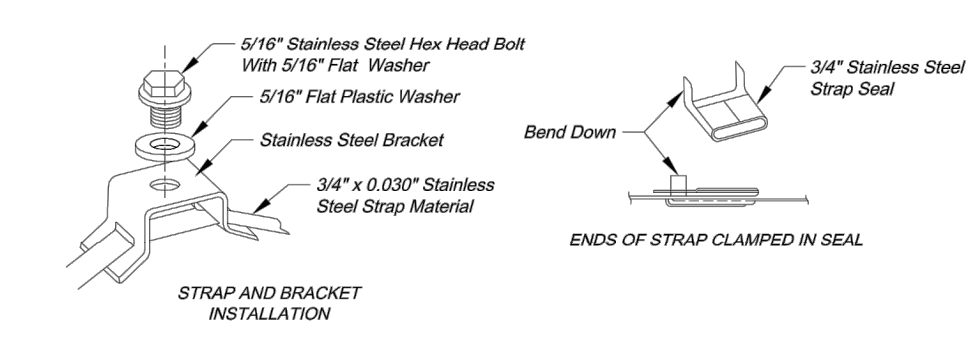

**METAL POLE SIGN MOUNTING NOTES:**

- Signs on metal poles shall be attached with two brackets and stainless steel bands.
- Holes in sign for attachment to the mounting brackets shall be offset a minimum of 2 inches from the edge of the sign.
- Holes in sign shall be located such that the sign is level.
- All strap, bracket, and seal materials should be Type 201 stainless steel.

**PERMANENT SIGNING GENERAL NOTES:**

- All signing shall be in accordance with the latest edition of the *Manual on Uniform Traffic Control Devices (MUTCD)*.
- The Contractor is responsible for avoiding any and all utilities when installing sign posts, whether the utility is indicated on the plans or not.
- All workmanship and materials shall be subject to the inspection and approval of the Public Works Department of the City of Lee's Summit.
- The Contractor shall stake the location of all sign posts to be installed. The City Inspector shall inspect the staking prior to installation. Minor relocation to avoid conflicts may be allowed with the approval of the City Traffic Engineer or designer.
- Signs shown to be installed on the side of metal poles shall be mounted with stainless steel straps or wing brackets as detailed. No signs are to be installed on wood poles. See Traffic Signal Standard Drawings for the installation of signs on mast arms.
- All post mounted signs shall be installed with breakaway anchors according to the Standard Drawings.
- All existing signs will be used in place during construction and protected from damage unless otherwise indicated in the plans. If the Contractor damages any existing sign or posts during construction, the Contractor will be responsible for removing and storing any signs that are to be reinstalled on the project. All equipment shall be reinstalled in good condition.
- Existing permanent signs and posts removed by the Contractor for construction purposes which are not to be reinstalled shall be delivered to the City's Public Works Maintenance Facility (1977 SE Hamden Road). The Contractor shall be responsible for removing and storing equipment in good condition and is fully responsible for the equipment until it is delivered.
- All Stop, Yield, or street name signs shall be maintained in a conspicuous location for the driving public. All Stop and Yield signs removed for construction purposes can be temporarily erected in reflectized drums (no less than 7 feet above the pavement surface) until they can be reinstalled. Any temporary Stop or Yield sign installation to be left in place overnight will require prior approval from the City Inspector.

**SQUARE STEEL POST INSTALLATION SEQUENCE:**

- Sign post anchor driven partially into the ground using a drive cap with a sledge or power equipment.
- Anchor sleeve slipped over anchor and drive into the ground together with the sign post anchor.
- Insert sign post into the post anchor and bolt in place.

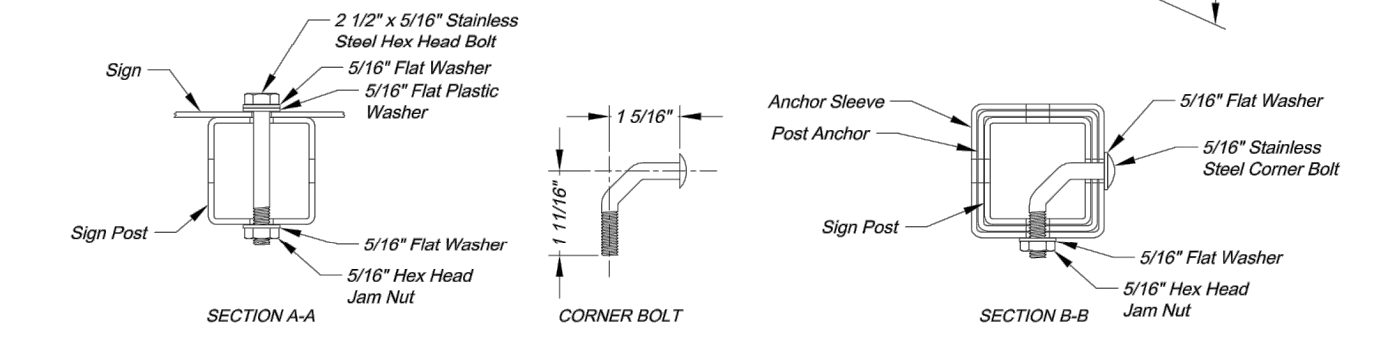

**SQUARE STEEL POST NOTES:**

- Square steel sign posts and break-away anchor shall consist of the following materials:  
 Sign Post - 14 Ga. 2" x 2" Square Steel Post  
 Post Anchor - 12 Ga. 2 1/2" x 2 1/2" x 38" Square Steel Post  
 Anchor Sleeve - 12 Ga. 2 1/2" x 2 1/2" x 18" Square Steel Post
- 14 Gauge posts must meet a certified minimum yield strength of 60,000 psi.
- In all installations the first hole above the finished grade line on the sign post, anchor, and anchor sleeve must be in line for the insertion of the corner bolt.
- The maximum area for one sign post is 9.0 square feet. A sign or combination of signs with an area greater than 9.0 square feet will require two posts. Also, signs with a width greater than 36" (not including 36" x 36" diamond shaped signs) will require two posts.

Project: CITY OF LEE'S SUMMIT PUBLIC WORKS DEPARTMENT ENGINEERING DIVISION 220 SE GREEN STREET LEE'S SUMMIT, MISSOURI 64063 PHONE: (816) 989-1800 FAX: (816) 989-1809

Project: CITY OF LEE'S SUMMIT PUBLIC WORKS DEPARTMENT ENGINEERING DIVISION 220 SE GREEN STREET LEE'S SUMMIT, MISSOURI 64063 PHONE: (816) 989-1800 FAX: (816) 989-1809

SIGN MOUNTING DETAILS STANDARD DRAWING SN-1

SIGN POST DETAILS STANDARD DRAWING SN-2

Drawn By: AS  
 Checked By: JW  
 Date: 08/26/2009

1 OF 3

2 OF 3

**olsson**

1301 Burlington Street  
 North Kansas City, MO 64116  
 TEL 816.361.1177  
 FAX 816.361.1888  
 www.olson.com

7/17/20  
 MEGAN J. WALTER  
 NUMBER  
 PE-201202887  
 Professional Engineer

REV. NO.	DATE	REVISIONS DESCRIPTION
1	7/17/2020	CITY COMMENTS

BY

**SIGNAGE DETAILS**  
**STREET AND STORM SEWER PLANS**  
**THE RETREAT AT HOOK FARMS**  
**CONSTRUCTION DOCUMENTS**

2020

LEE'S SUMMIT, MO

drawn by: EM  
 checked by: EM  
 designed by: RB  
 QA/QC by: NH  
 project no.: 019-4059  
 drawing no.: C\_DTL00\_0194059  
 date: 4/20/2020

**SHEET C120**

**REVISIONS**

**STANDARD ABBREVIATION LISTS**

Named Streets		Numbered Streets	
Avenue	AVE	First	ST
Boulevard	BLVD	Second	ND
Circle	CR	Third	RD
Creek	CR	Fourth to Tenth	TH
Court	CT		
Crossing	XING		
Drive	DR		
Highway	HWY		
Lane	LN		
Parkway	PKWY		
Place	PL		
Road	RD		
Street	ST		
Terrace	TER		
Trail	TRL		
Way	WAY		

**STREET NAME SIGN QUANTITIES**

Sign Designation	Sign Size	Sign Area (Sq. Ft.)	Number	Quantity (Sq. Ft.)
D3-1 (SP-1)	9" x	Sq. Ft.	1	1
D3-1 (SP-2)	9" x			
D3-1 (SP-3)	9" x			
D3-1 (SP-4)	9" x			
D3-1 (SP-5)	9" x			
D3-1 (SP-6)	9" x			

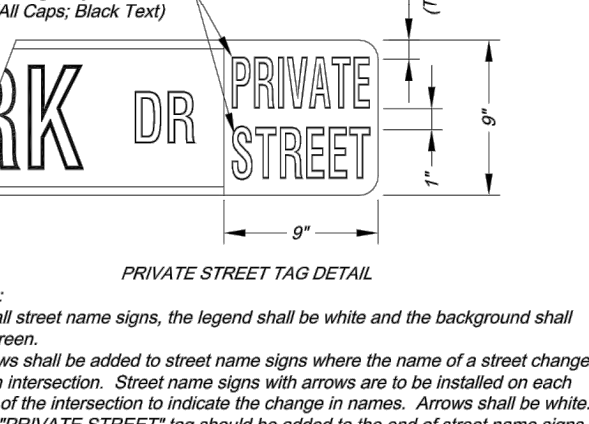
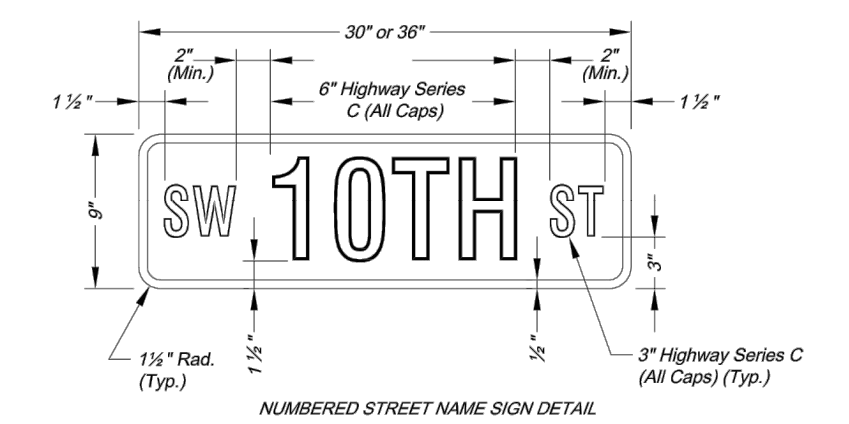
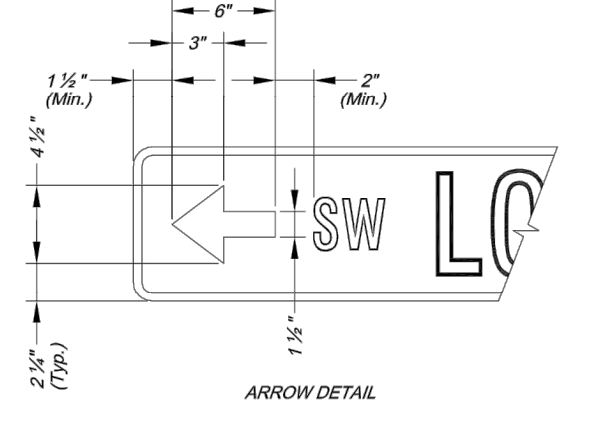
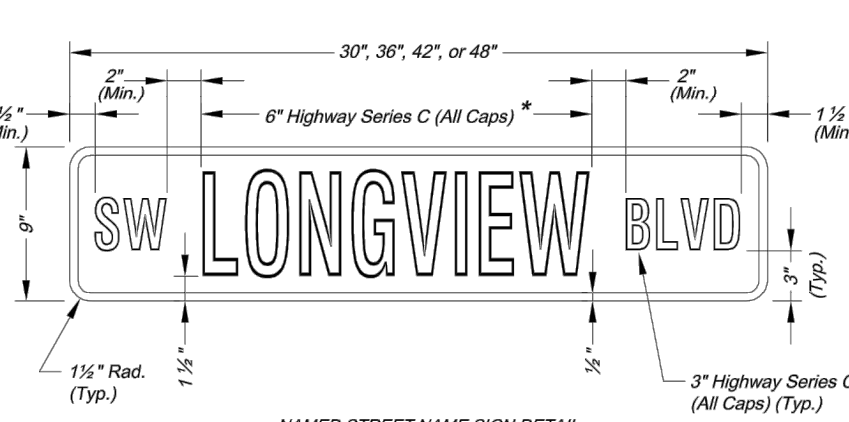
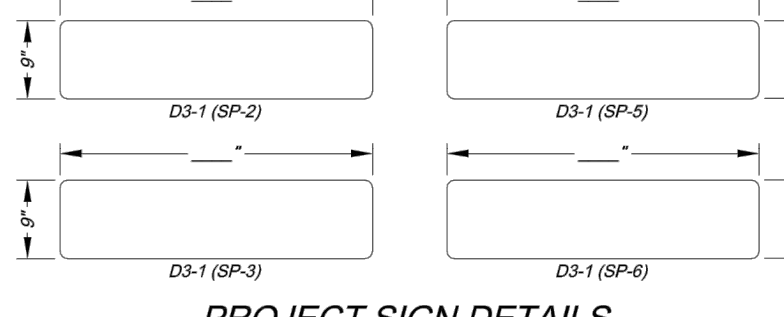
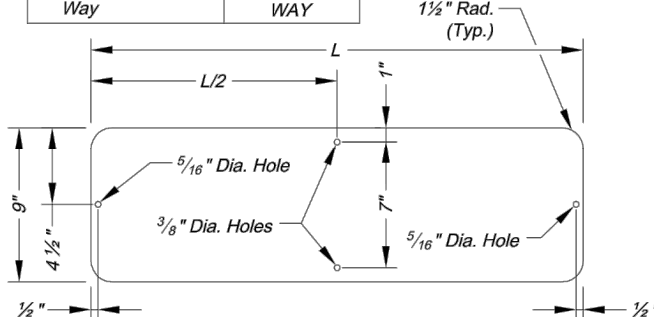

- NOTES:**
- For all street name signs, the legend shall be white and the background shall be green.
  - Arrows shall be added to street name signs where the name of a street changes at an intersection. Street name signs with arrows are to be installed on each side of the intersection to indicate the change in names. Arrows shall be white.
  - The "PRIVATE STREET" tag should be added to the end of street name signs to indicate where a street that is outside the right-of-way intersects a public street. The background for the "PRIVATE STREET" tag shall be yellow.

**STREET NAME SIGN FACE DETAILS**

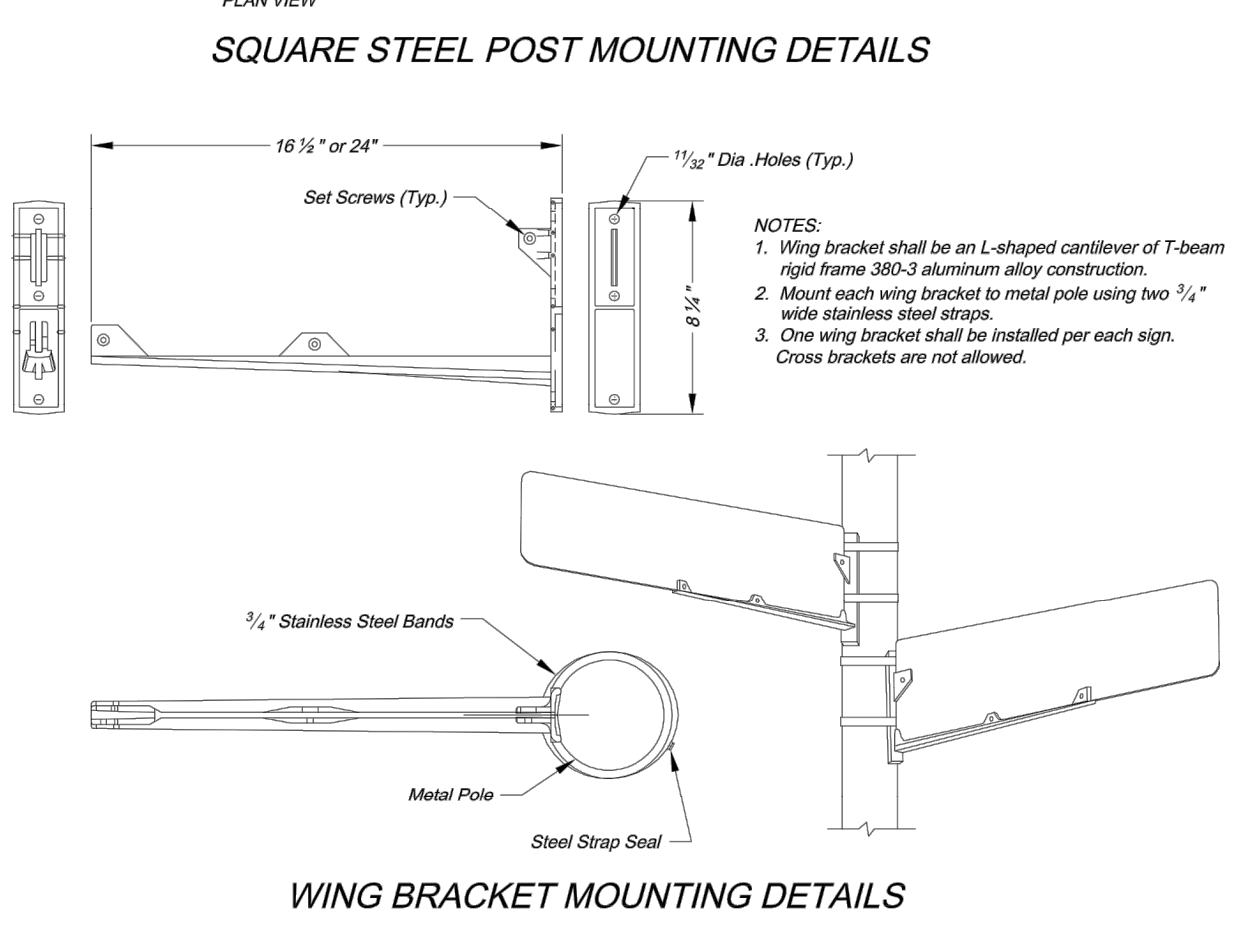
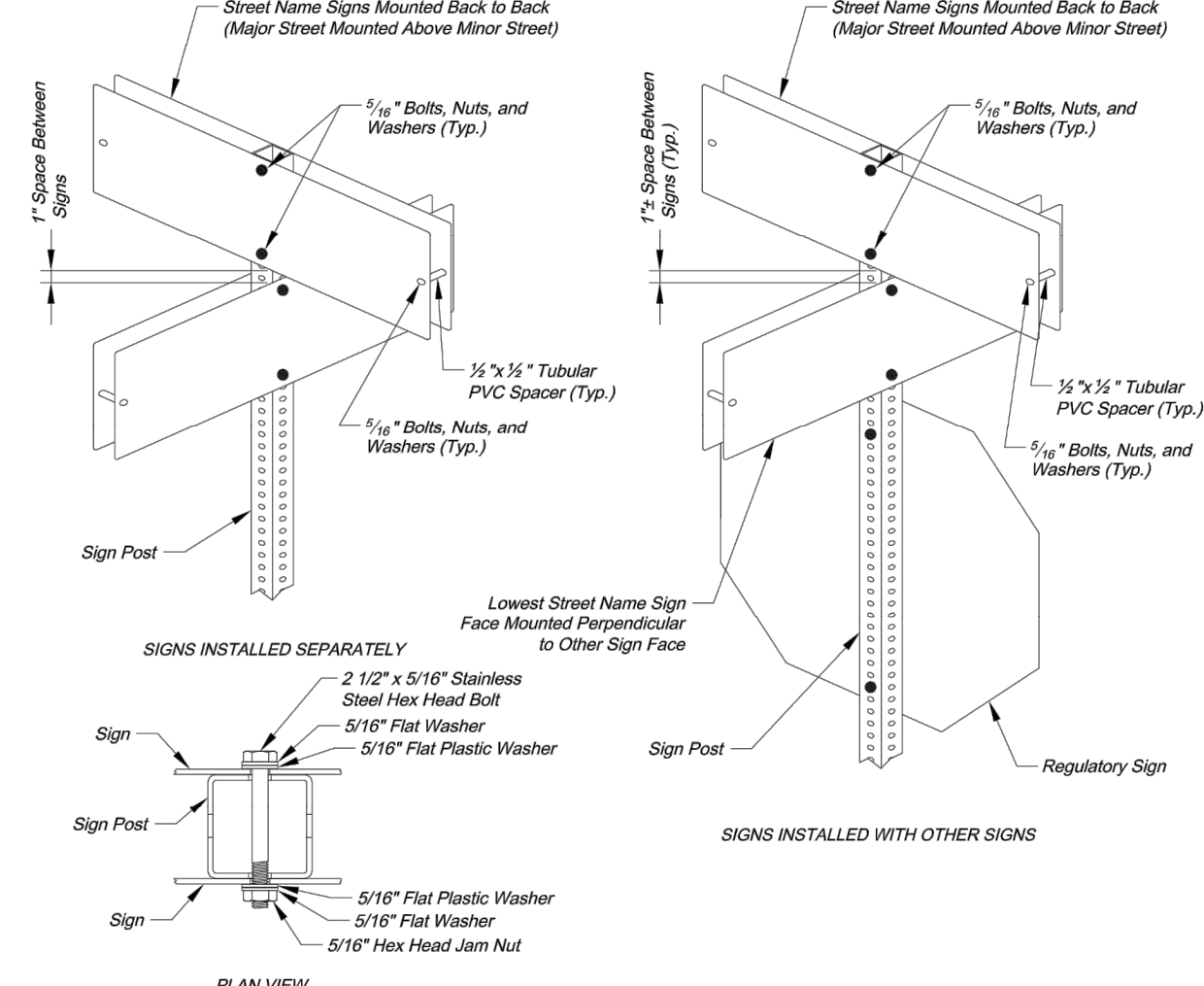

Project: CITY OF LEE'S SUMMIT  
 PUBLIC WORKS DEPARTMENT  
 ENGINEERING DIVISION  
 220 SE GREEN STREET  
 LEE'S SUMMIT, MO 64583  
 PHONE: (816) 869-1800 FAX: (816) 869-1809

Project: STREET NAME SIGN DETAILS  
 Sheet Name: STANDARD DRAWING SW-3

Drawn By: AS  
 Checked By: JW  
 Date: 08/26/2009  
 Project#

1 OF 3  
**3**

1301 Burlington Street  
 North Kansas City, MO 64116  
 TEL 816.361.1177  
 FAX 816.361.1888  
 www.olsson.com

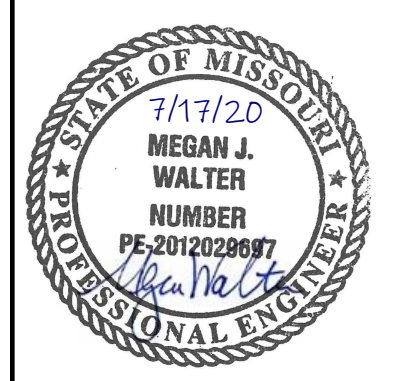

REV. NO.	DATE	REVISIONS DESCRIPTION	BY
1	7/17/2020	CITY COMMENTS	

SIGNAGE DETAILS  
 STREET AND STORM SEWER PLANS  
 THE RETREAT AT HOOK FARMS  
 CONSTRUCTION DOCUMENTS

LEE'S SUMMIT, MO 2020

drawn by: EM  
 checked by: EM  
 designed by: RB  
 QA/QC by: NH  
 project no.: 019-4059  
 drawing no.: C\_DTL00\_0194059  
 date: 4/20/2020

SHEET C121

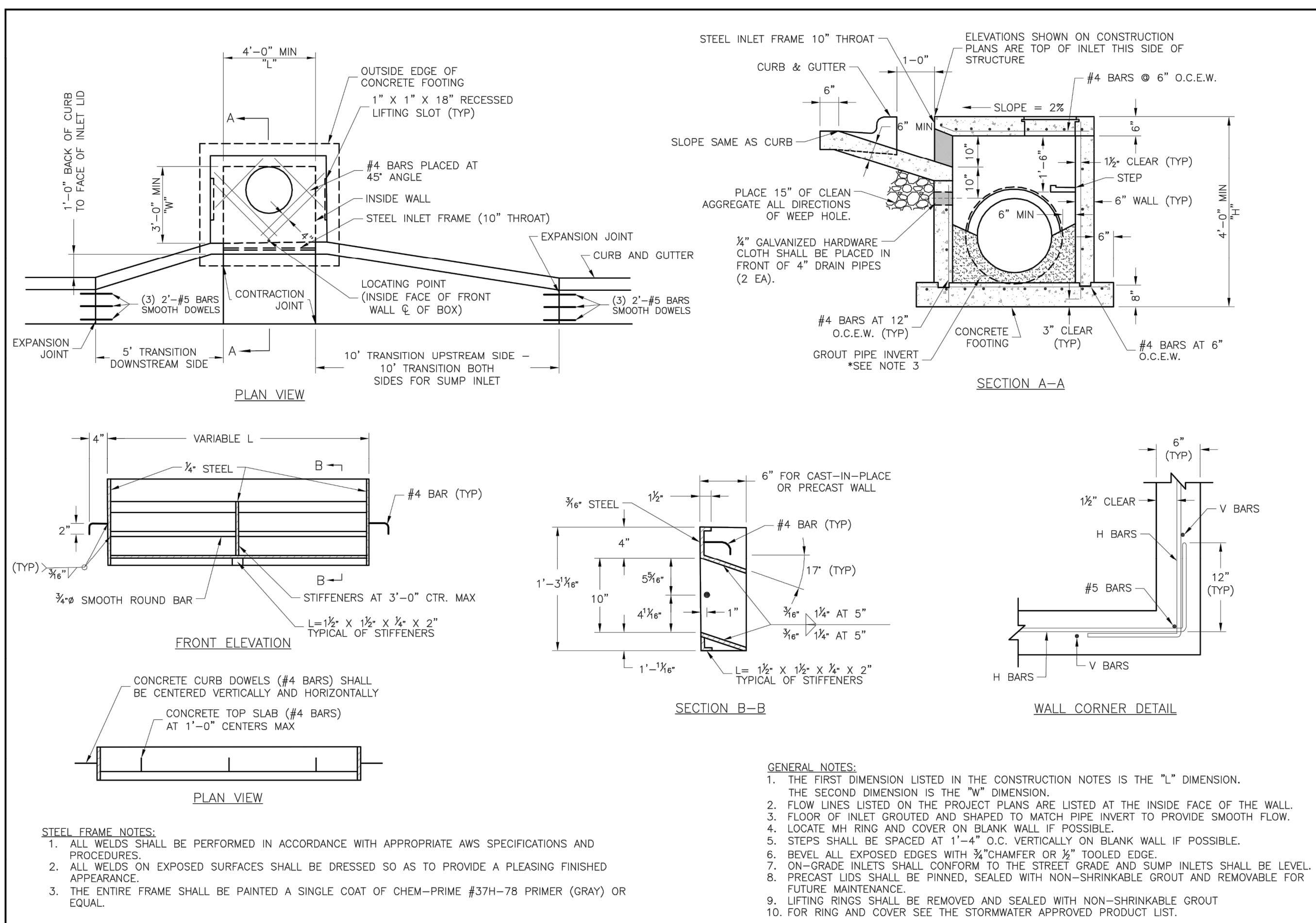

**LEE'S SUMMIT MISSOURI**  
 PUBLIC WORKS ENGINEERING DIVISION | 220 SE GREEN STREET | LEE'S SUMMIT, MO 64063

**STANDARD DETAILS**  
 CITY OF LEE'S SUMMIT, MO  
 LEE'S SUMMIT, JACKSON COUNTY, MO  
 SHEET NAME: CURB INLET DETAIL

Drawn By: MIF  
 Checked By: DL  
 Date: 04/17  
 Date: 04/17  
 Date: 04/17

**STM-1**

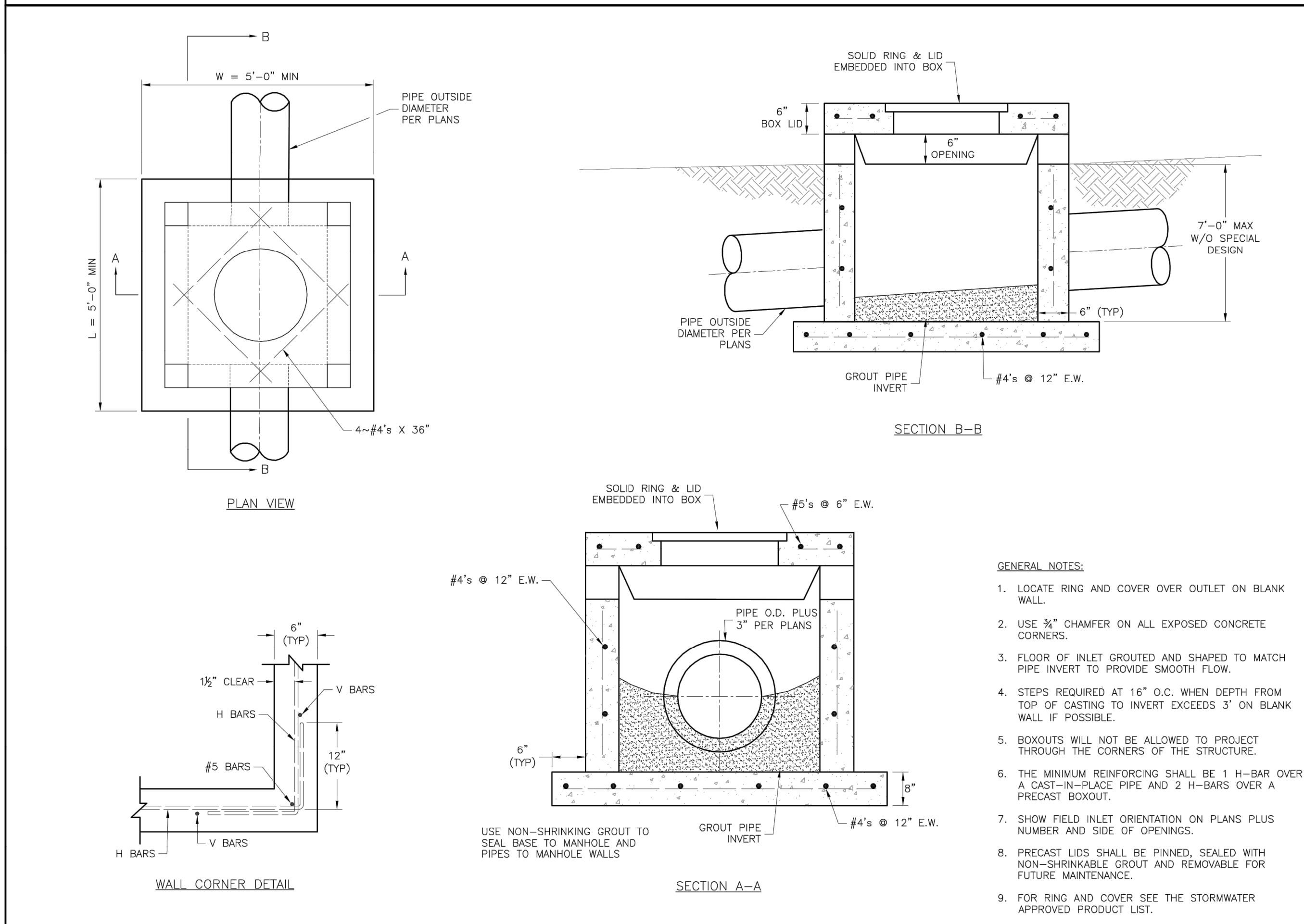

**LEE'S SUMMIT MISSOURI**  
 PUBLIC WORKS ENGINEERING DIVISION | 220 SE GREEN STREET | LEE'S SUMMIT, MO 64063

**STANDARD DETAILS**  
 CITY OF LEE'S SUMMIT, MO  
 LEE'S SUMMIT, JACKSON COUNTY, MO  
 SHEET NAME: FIELD INLET DETAIL

Drawn By: MIF  
 Checked By: DL  
 Date: 04/17  
 Date: 04/17  
 Date: 04/17

**STM-2**

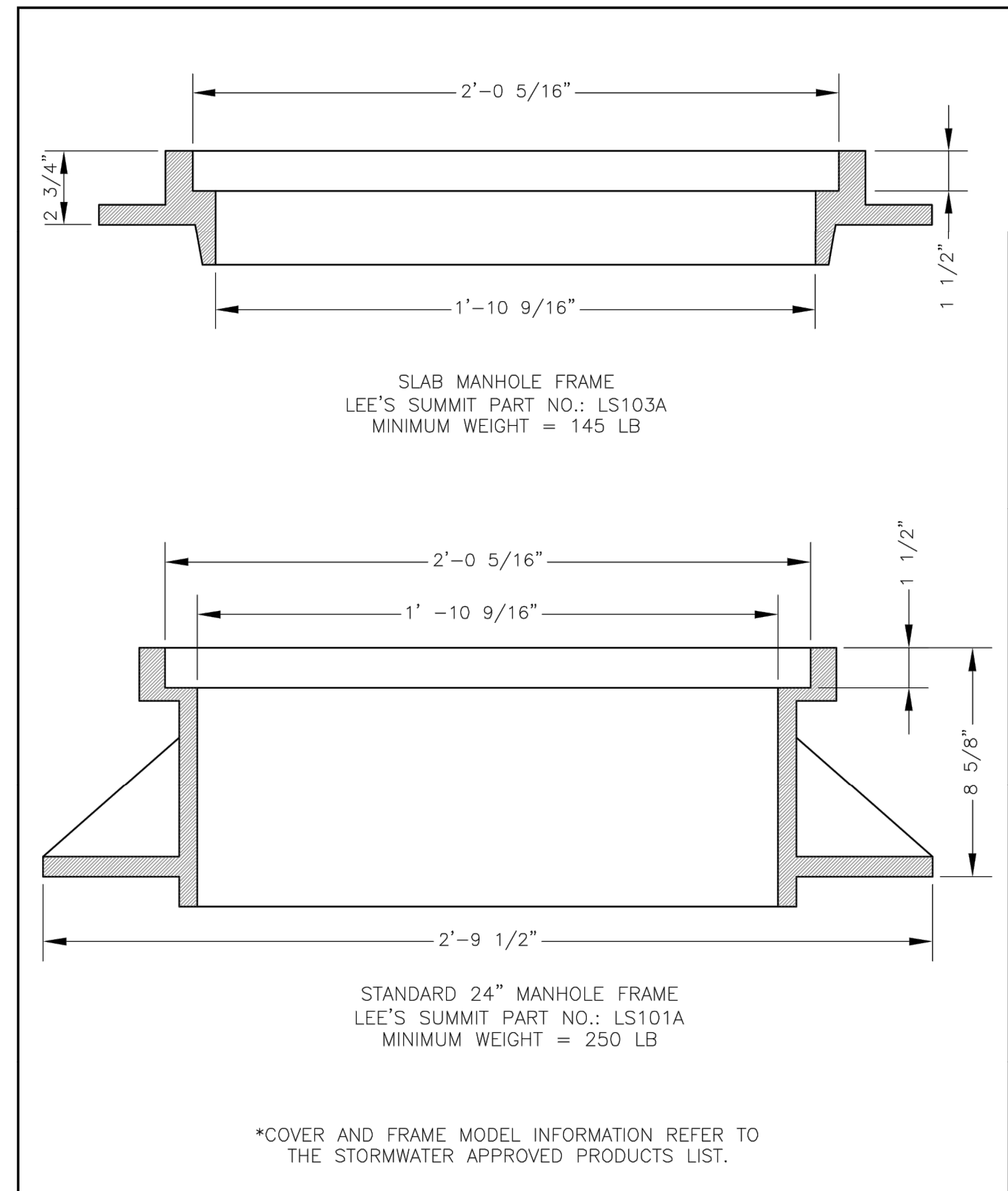

**LEE'S SUMMIT MISSOURI**  
 PUBLIC WORKS ENGINEERING DIVISION | 220 SE GREEN STREET | LEE'S SUMMIT, MO 64063

**STORM MANHOLE FRAME DETAIL**

Date: 04/17  
 Drawn By: MIF  
 Checked By: DL

**STM-7**

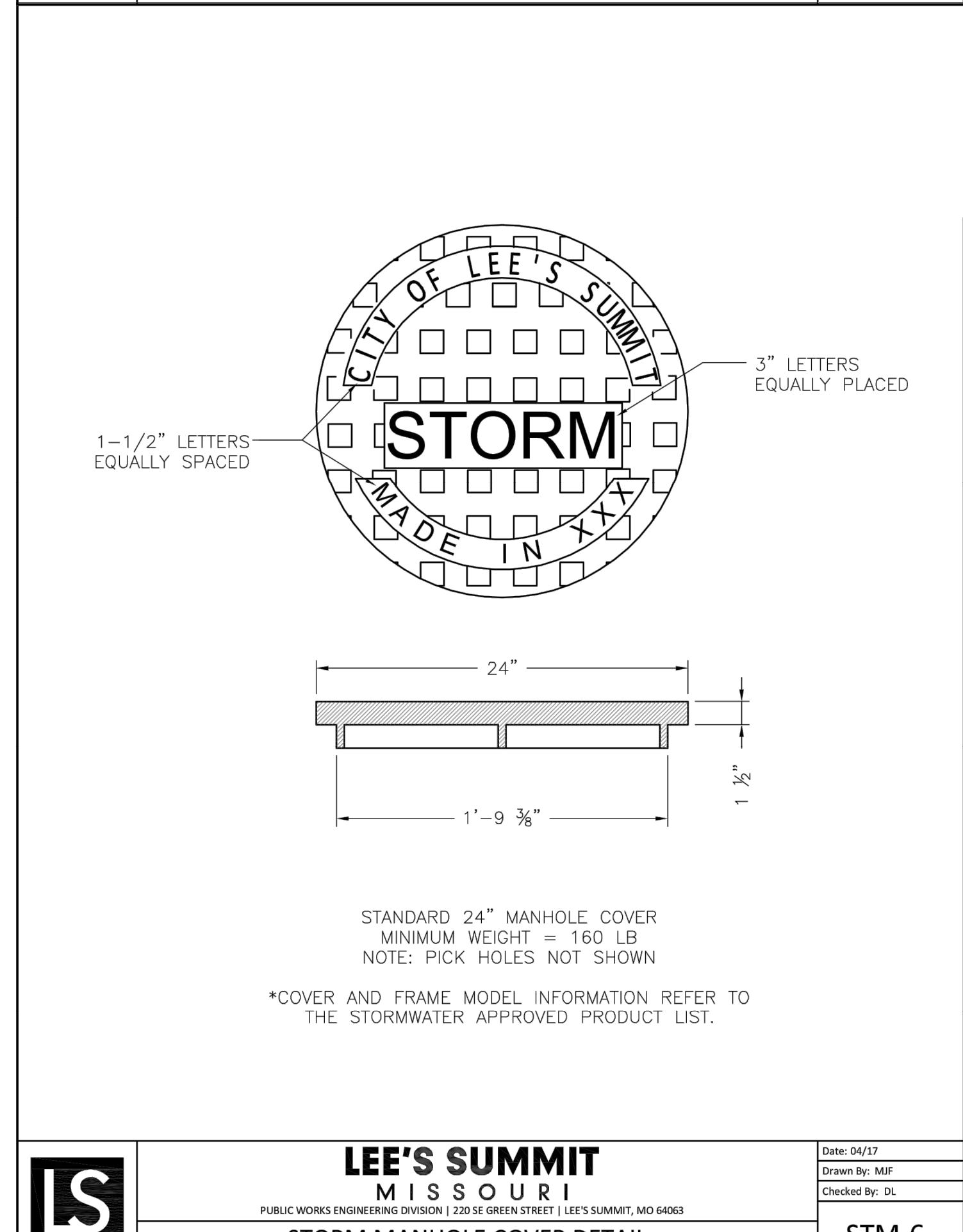

**LEE'S SUMMIT MISSOURI**  
 PUBLIC WORKS ENGINEERING DIVISION | 220 SE GREEN STREET | LEE'S SUMMIT, MO 64063

**STORM MANHOLE COVER DETAIL**

Date: 04/17  
 Drawn By: MIF  
 Checked By: DL

**STM-6**

**olsson**

1301 Burlington Street  
 North Kansas City, MO 64116  
 TEL 816.361.1177  
 FAX 816.361.1888  
 www.olson.com

7/17/20  
 MEGAN J. WALTER  
 NUMBER  
 PE-201202887  
 Professional Engineer

REV. NO.	DATE	REVISIONS DESCRIPTION
1	7/17/2020	CITY COMMENTS

BY

STORM DETAILS  
 STREET AND STORM SEWER PLANS  
 THE RETREAT AT HOOK FARMS  
 CONSTRUCTION DOCUMENTS

LEE'S SUMMIT, MO

2020

REVISIONS

drawn by: EM  
 checked by: EM  
 designed by: RB  
 QA/QC by: NH  
 project no.: 019-4059  
 drawing no.: C\_DTL00\_0194059  
 date: 4/20/2020

**SHEET C122**

DWG: F:\2019\4001-4500\019-4059\40-DESIGN\AUTOCAD\FINAL PLANS\SHEETS\GNCV\C.DTL00\_0194059.dwg  
 DATE: Jul 16, 2020 9:53am  
 USER: emorton  
 XREFS: C\_PTBK\_0194059\_34x22 C\_PBASE\_0194059

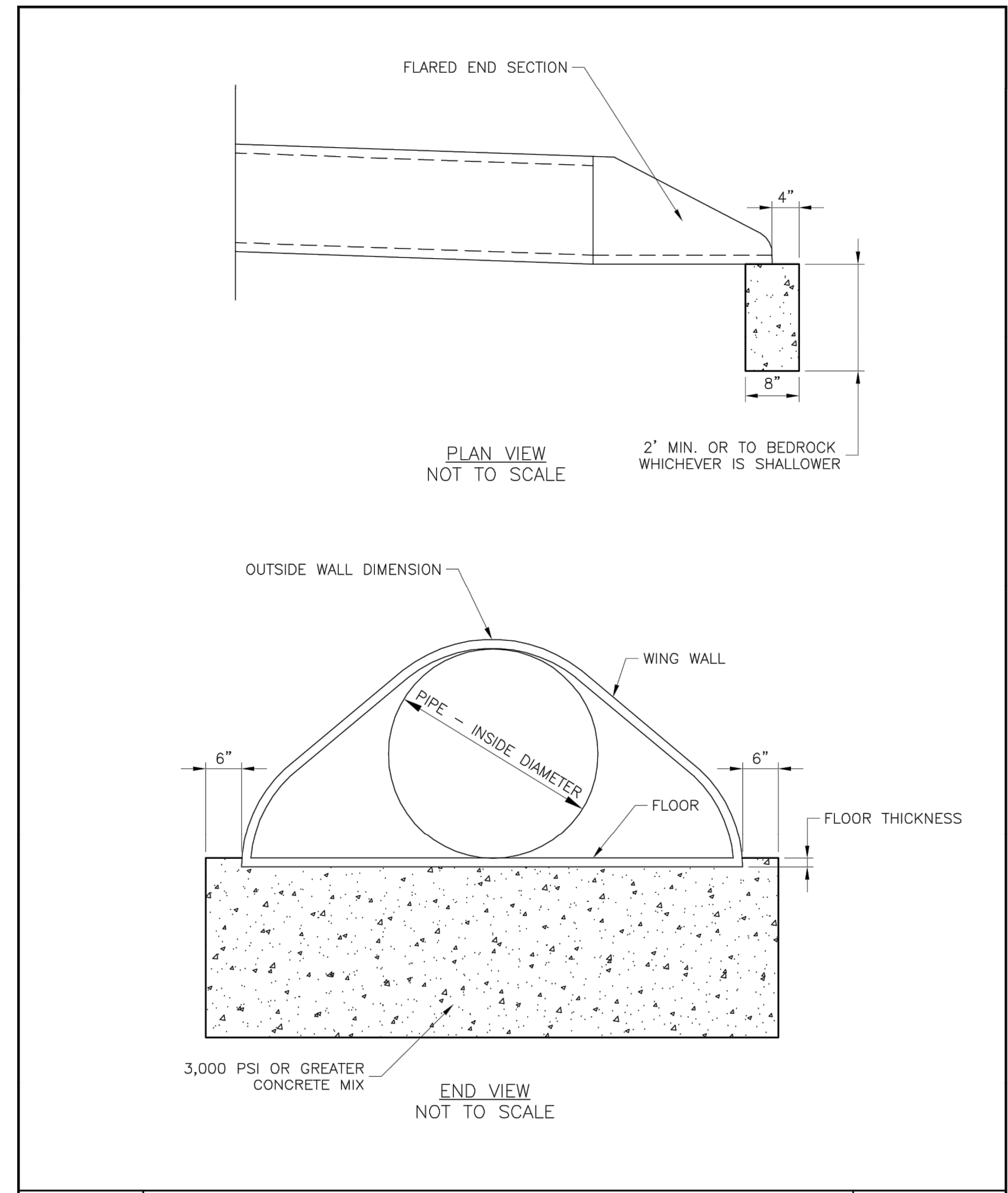



**LEE'S SUMMIT  
MISSOURI**  
PUBLIC WORKS ENGINEERING DIVISION | 220 SE GREEN STREET | LEE'S SUMMIT, MO 64063

Date: 04/17  
 Drawn By: MJF  
 Checked By: DL

**FLARED END SECTION SUPPORT DETAIL**

**STM-5**

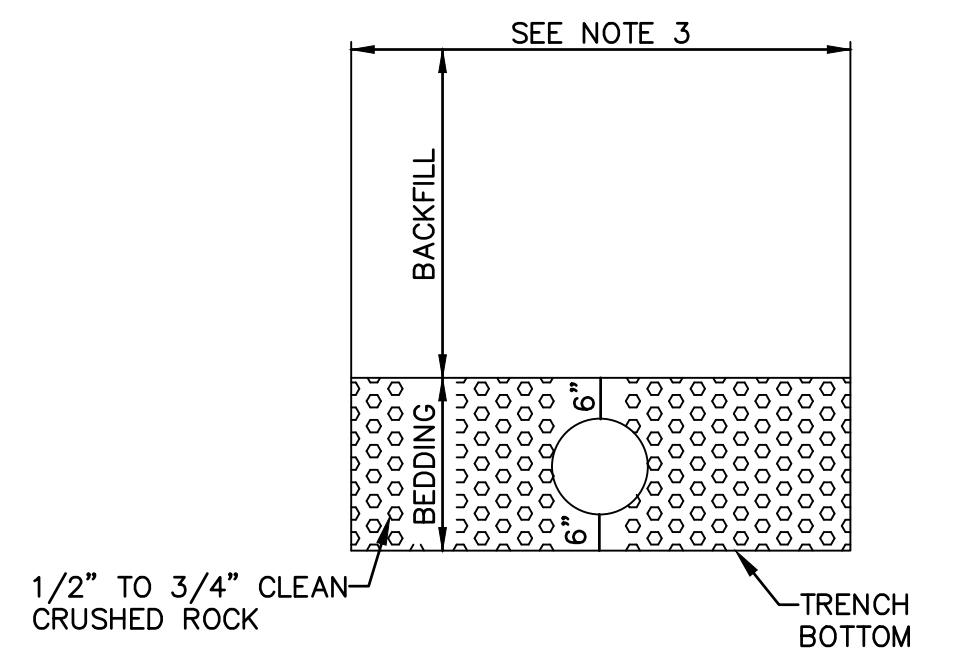

TYPICAL SECTION FOR PLASTIC PIPE  
(IN ROCK OR SOIL)

1. BACKFILL SHALL BE JOB EXCAVATED MATERIAL FREE FROM DEBRIS AND STONES COMPACTED TO 90% OF MAXIMUM DENSITY AT OPTIMUM MOISTURE CONTENT AS DETERMINED BY ASTM D698 FOR BACKFILL UNDER PAVEMENT (EXISTING OR PROPOSED).
2. TRENCH BANKS MAY BE CUT BACK ON SLOPES IN ACCORDANCE WITH CURRENT OSHA REGULATIONS, BUT ONLY IN AREAS WHERE THE INCREASED TRENCH WIDTH WILL NOT INTERFERE WITH SURFACE FEATURES. SLOPES MUST NOT EXTEND BELOW TOP OF BEDDING.
3. MINIMUM AND MAXIMUM WIDTHS SHALL BE IN ACCORDANCE WITH PIPE MANUFACTURER'S RECOMMENDATION AS APPROVED ON ENGINEERING PLANS.

**olsson**

1301 Burlington Street  
North Kansas City, MO 64116  
TEL 816.361.1177  
FAX 816.361.1888  
www.olson.com

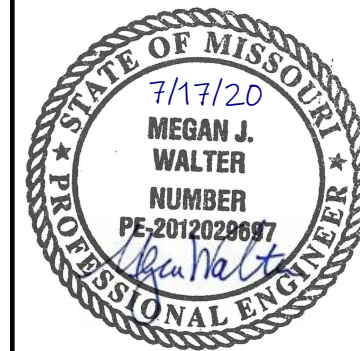

REV. NO.	DATE	REVISIONS DESCRIPTION
1	7/17/2020	CITY COMMENTS

REVISIONS

**STORM DETAILS**

**STREET AND STORM SEWER PLANS**

**THE RETREAT AT HOOK FARMS**

**CONSTRUCTION DOCUMENTS**

**2020**

**LEE'S SUMMIT, MO**

drawn by: EM  
 checked by: EM  
 designed by: RB  
 QA/QC by: NH  
 project no.: 019-4059  
 drawing no.: C\_DTL00\_0194059  
 date: 4/20/2020

DWG: F:\2019\4001-4500\019-4059\40-DESIGN\AUTOCAD\FINAL PLANS\SHEETS\GNVC\C\_DTL00\_0194059.dwg  
 DATE: Jul 16, 2020 9:53am  
 USER: emorton  
 XREFS: C\_PTBK\_0194059\_34x22 C\_PBASE\_0194059

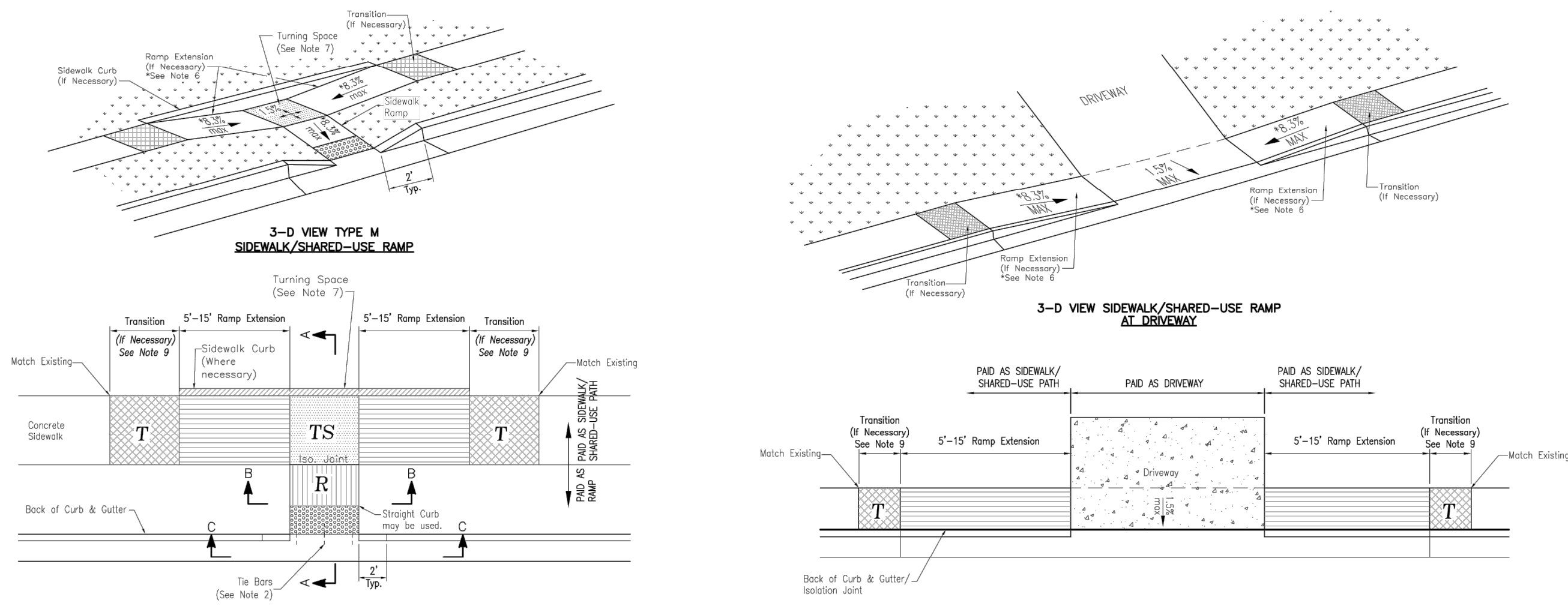

TYPE M SIDEWALK/SHARED-USE RAMP  
Not to Scale

SIDEWALK/SHARED USE RAMP AT DRIVEWAY WITH ADJOINING CURB  
Not to Scale

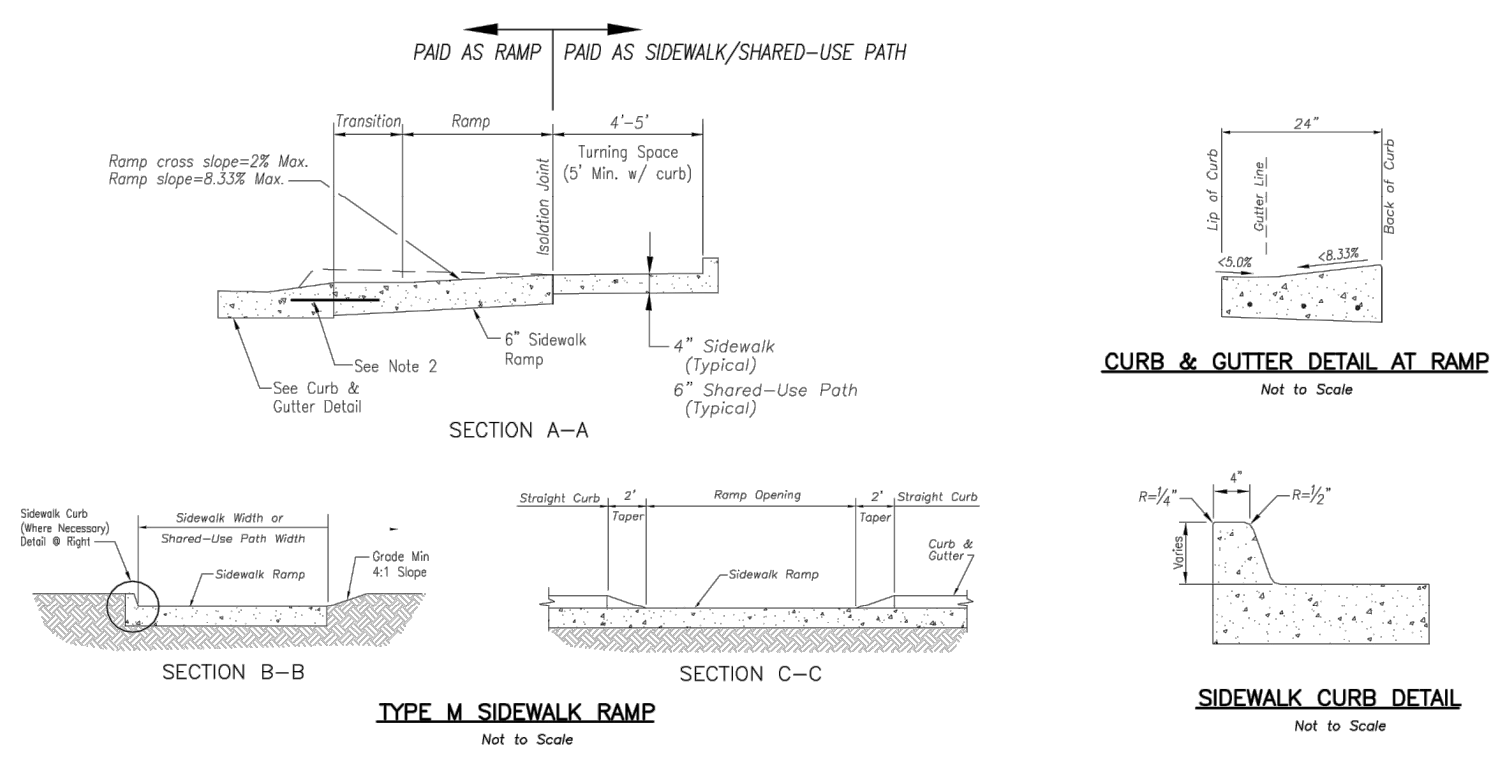

TYPE M SIDEWALK RAMP  
Not to Scale

SIDEWALK CURB DETAIL  
Not to Scale

- SIDEWALK/SHARED-USE PATH & SIDEWALK/SHARED-USE RAMP NOTES:**
- CURB RAMP OPENING, NOT INCLUDING FLARES, SHALL MATCH EXISTING SIDEWALK WIDTH AND OPENING SHALL BE AT LEAST 48" WIDE.
  - USE 18" LONG #4 EPOXY COATED TIE BARS @ 24" O.C. EMBED THE BARS 9" IN EACH DIRECTION.
  - ALL RAMP, SIDEWALKS, SHARED-USE PATHS SUBGRADE MUST BE OF STABLE, COMPACTED EARTH AND SHALL BE OVERLAYED WITH 4" COMPACTED DENSE GRADED AGGREGATE BASE.
  - LONGITUDINAL JOINT SPACING TO MATCH WIDTH OF SIDEWALK.
  - ISOLATION JOINTS SHALL BE PLACED WHERE WALK ABUTS DRIVEWAYS AND SIMILAR STRUCTURES, AND 150' CENTERS MAX.
  - ADA MAXIMUM RAMP SLOPE = 8.33%  
ADA MAXIMUM CROSS SLOPE = 2.0%  
**\*ROADWAY EXCEPTION:** WHERE EXISTING ROAD PROFILE GRADE DOES NOT ALLOW RAMP TO MEET RAMP SLOPE REQUIREMENT OF 8.33% OR LESS, THE RAMP SHALL BE EXTENDED TO A LENGTH OF 15 FEET TO MATCH EXISTING SIDEWALK. CROSS SLOPE OF RAMP SHALL BE 1.5%, ±0.5%.
  - TURNING SPACES SHALL BE 1.5%, ±0.5%, SLOPE IN ANY DIRECTION. TURNING SPACES SHALL HAVE A MINIMUM 4'x4' TURNING AREA. TURNING SPACES, WITH A SIDEWALK CURB, SHALL HAVE A 5' TURNING AREA PERPENDICULAR TO THE SIDEWALK CURB.
  - FOR RETROFIT WORK, SLOPES TO BE DETERMINED IN FIELD BY CONTRACTOR AND APPROVED BY CITY INSPECTOR.
  - RAMP EXTENSION AREA SHALL NOT BE USED AS TRANSITION TO EXISTING SIDEWALK. ANY TRANSITIONS REQUIRED TO MATCH RAMP TO EXISTING SIDEWALK SHALL REQUIRE REMOVAL AND REPLACEMENT OF ADDITIONAL SIDEWALK BEYOND THE RAMP AREA. SIDEWALK TRANSITION LENGTH SHALL BE EQUAL TO OR GREATER THAN THE WIDTH OF THE EXISTING SIDEWALK. RAMP EXTENSIONS SHALL BE A CONTINUOUS SLOPE.
  - ALL SIDEWALK AND RAMP CONSTRUCTION SHALL MEET CURRENT PUBLIC RIGHT OF WAY ACCESSIBILITY GUIDELINES (PROWAG).

**LEE'S SUMMIT MISSOURI**  
 PUBLIC WORKS ENGINEERING DIVISION | 230 SE GREEN STREET | LEE'S SUMMIT, MO 64083

STANDARD DETAILS  
 CITY OF LEE'S SUMMIT, MO  
 LEE'S SUMMIT, JACKSON COUNTY, MO  
 SHEET NAME: ADA RAMP RETROFIT DETAIL

GEN-3B

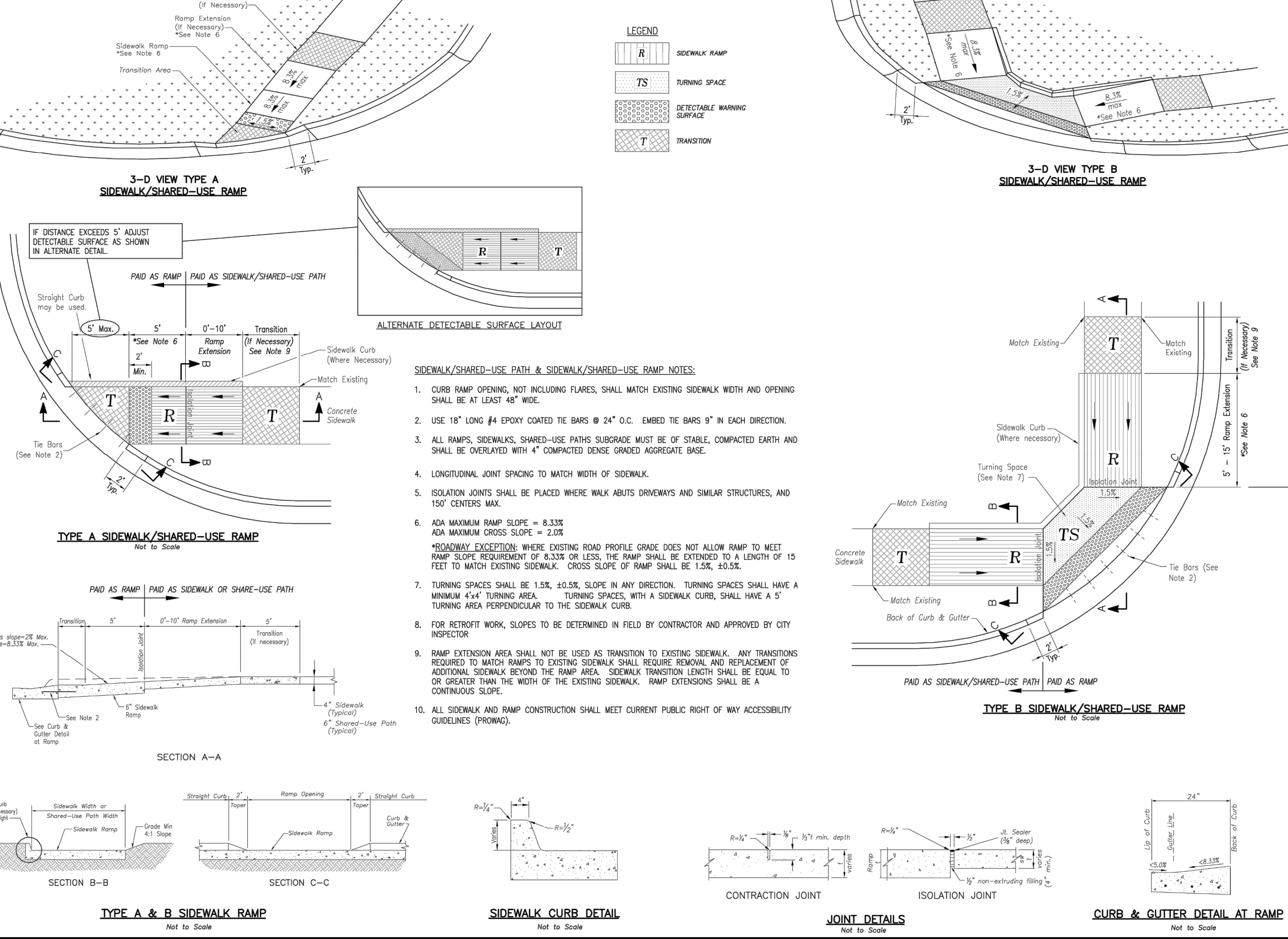

TYPE A SIDEWALK/SHARED-USE RAMP  
Not to Scale

TYPE B SIDEWALK/SHARED-USE RAMP  
Not to Scale

TYPE A & B SIDEWALK RAMP  
Not to Scale

SIDEWALK CURB DETAIL  
Not to Scale

CONTRACTION JOINT  
Not to Scale

JOINT DETAILS  
Not to Scale

CURB & GUTTER DETAIL AT RAMP  
Not to Scale

**LEE'S SUMMIT MISSOURI**  
 PUBLIC WORKS ENGINEERING DIVISION | 230 SE GREEN STREET | LEE'S SUMMIT, MO 64083

STANDARD DETAILS  
 CITY OF LEE'S SUMMIT, MO  
 LEE'S SUMMIT, JACKSON COUNTY, MO  
 SHEET NAME: ADA RAMP RETROFIT DETAIL

GEN-3A

**olsson**  
 1301 Burlington Street  
 North Kansas City, MO 64116  
 TEL 816.361.1177  
 FAX 816.361.1888  
 www.olson.com

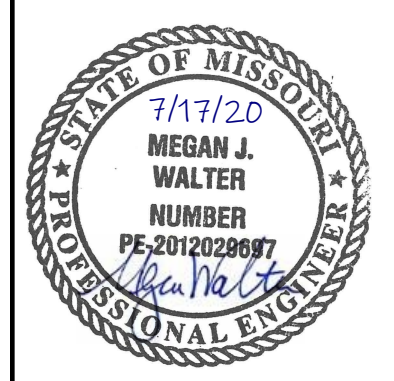

REV. NO.	DATE	REVISIONS DESCRIPTION	BY
1	7/17/2020	CITY COMMENTS	

STREET DETAILS  
 STREET AND STORM SEWER PLANS  
 THE RETREAT AT HOOK FARMS  
 CONSTRUCTION DOCUMENTS  
 LEE'S SUMMIT, MO  
 2020

drawn by: EM  
 checked by: EM  
 designed by: RB  
 QA/QC by: NH  
 project no.: 019-4059  
 drawing no.: C\_DTL00\_0194059  
 date: 4/20/2020



DWG: F:\2019\4001-4500\019-4059-40-DESIGN\AUTOCAD\FINAL PLANS\SHEETS\GNCV\C.DTL00\_0194059.dwg  
 DATE: Jul 16, 2020 9:53am  
 USER: emorton  
 XREFS: C\_PTBK\_0194059\_34x22 C\_PBASE\_0194059

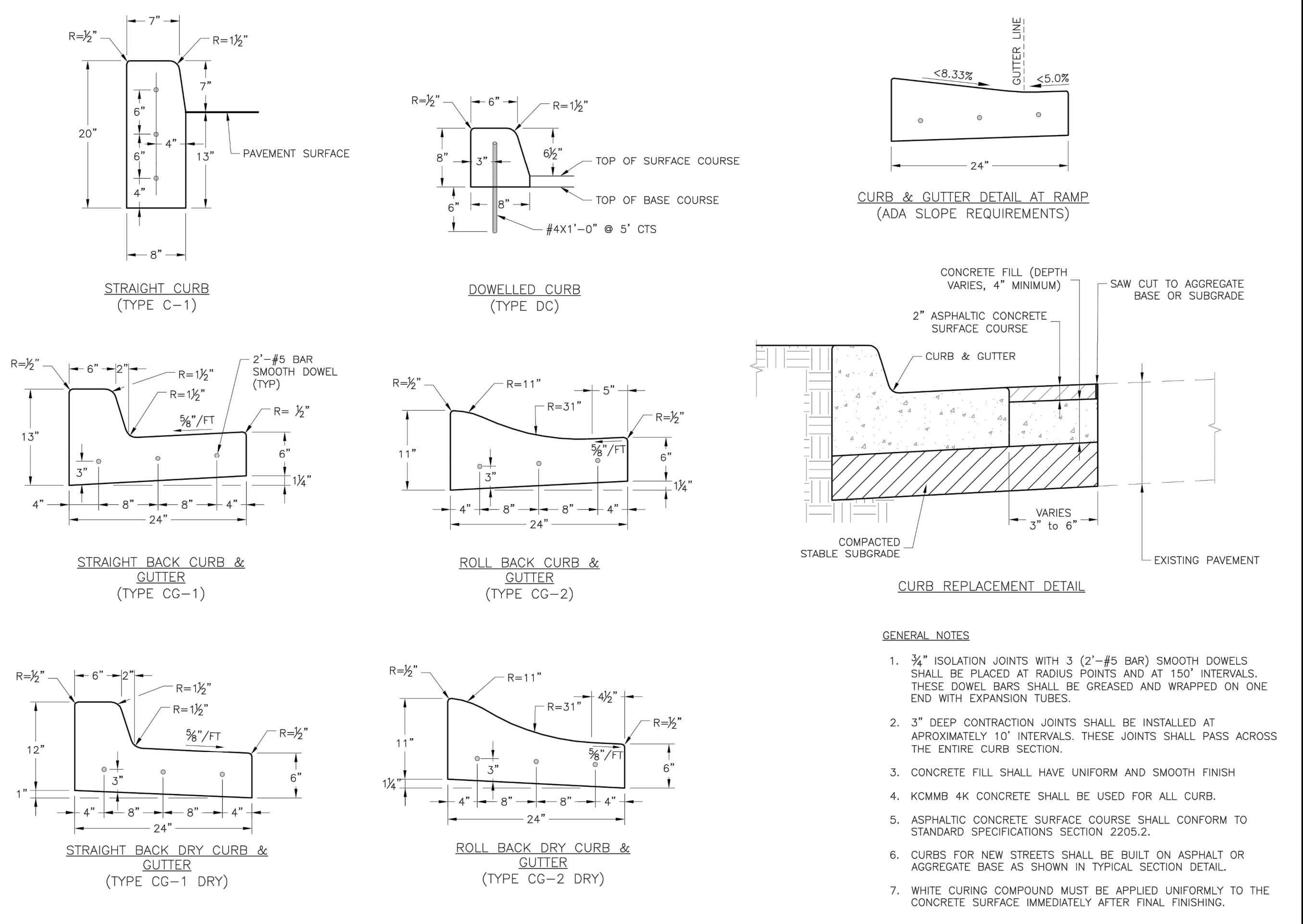

**LEE'S SUMMIT MISSOURI**  
 PUBLIC WORKS ENGINEERING DIVISION | 220 SE GREEN STREET | LEE'S SUMMIT, MO 64063

STANDARD DETAILS  
 CITY OF LEE'S SUMMIT, MO  
 LEE'S SUMMIT, JACKSON COUNTY, MO  
 SHEET NAME: CURB & GUTTER DETAIL

Drawn By: MIF  
 Checked By: DL  
 Date: 04/17  
 Proj. #: GEN-4

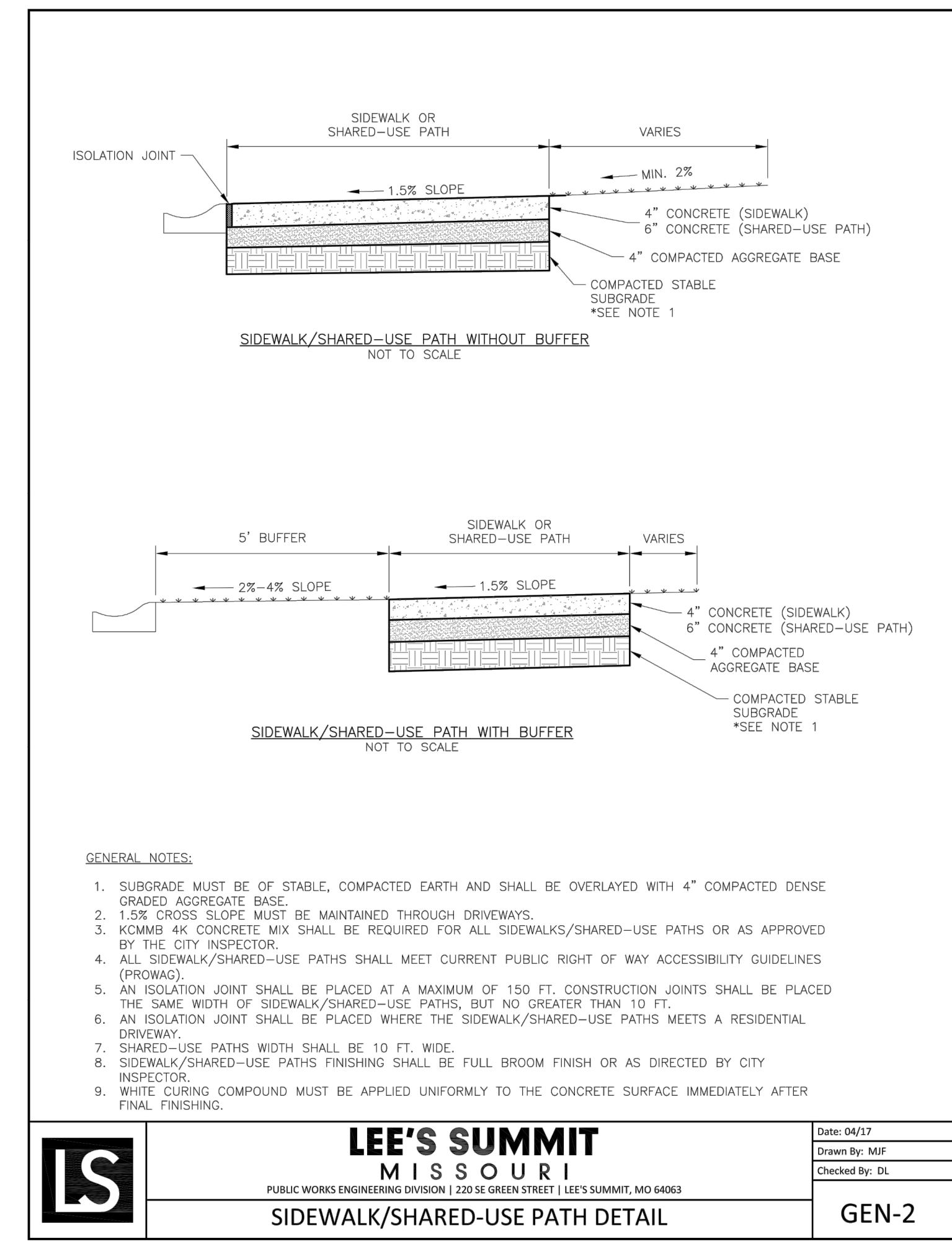

**LEE'S SUMMIT MISSOURI**  
 PUBLIC WORKS ENGINEERING DIVISION | 220 SE GREEN STREET | LEE'S SUMMIT, MO 64063

Date: 04/17  
 Drawn By: MIF  
 Checked By: DL

**GEN-2**

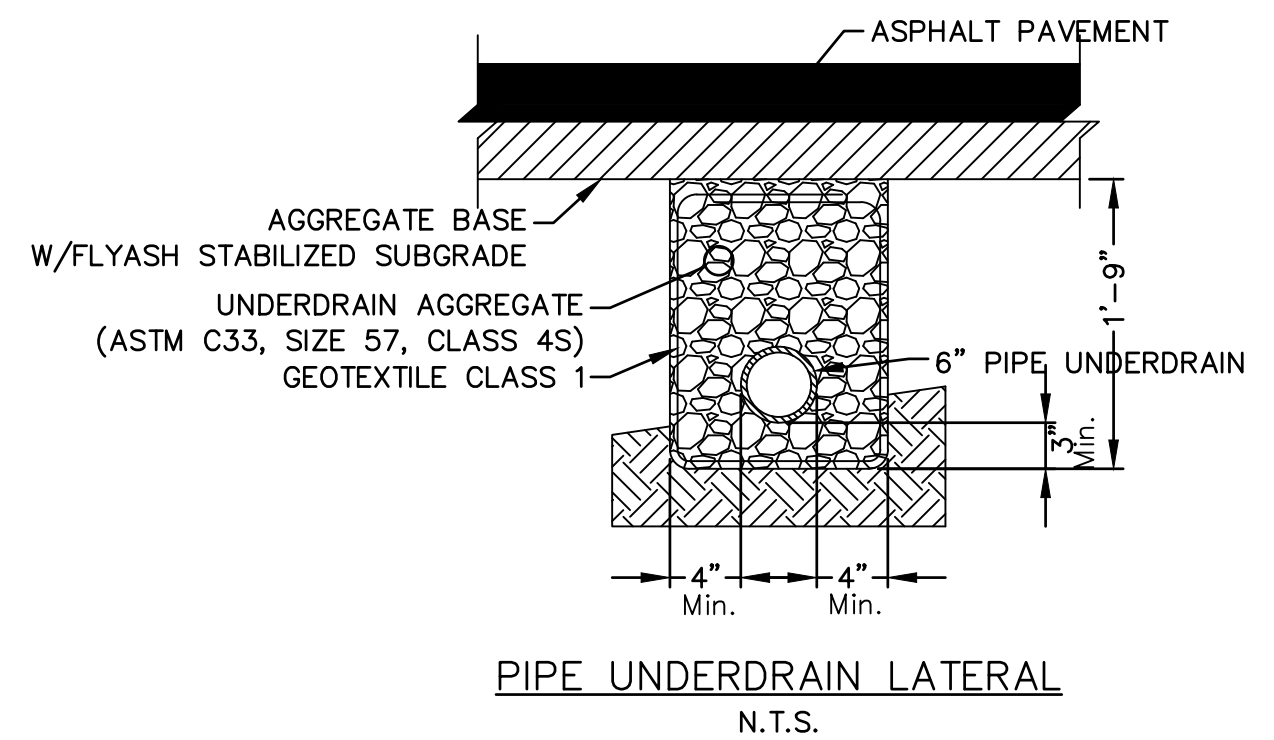

- NOTES:**
- Where Pipe Underdrains are used, all Underdrain Outlet Pipes shall be solid wall with watertight joints. All Outlet Pipes shall be tied into the nearest storm sewer inlets at roadway sag locations as indicated in the street profile.
  - All Underdrain Pipes shall be installed at a minimum slope of 1%.
  - Underdrain Pipe shall be installed with the perforations placed down.
  - Blanket Underdrain Aggregate, Pipe Underdrain Aggregate, Pipe Underdrain, Edge Underdrain and Outlet Pipe shall conform to City of Lee's Summit Specifications.
  - Overlap geotextile at top of trench a minimum of 12".

**olsson**  
 1301 Burlington Street  
 North Kansas City, MO 64116  
 TEL 816.361.1177  
 FAX 816.361.1888  
 www.olsson.com

STATE OF MISSOURI  
 7/17/20  
 MEGAN J. WALTER  
 NUMBER  
 PE-2012028687  
 PROFESSIONAL ENGINEER

REV. NO.	DATE	REVISIONS DESCRIPTION	BY
1	7/17/2020	CITY COMMENTS	

STREET DETAILS  
 STREET AND STORM SEWER PLANS  
 THE RETREAT AT HOOK FARMS  
 CONSTRUCTION DOCUMENTS

LEE'S SUMMIT, MO 2020

drawn by: EM  
 checked by: EM  
 designed by: RB  
 QA/QC by: NH  
 project no.: 019-4059  
 drawing no.: C\_DTL00\_0194059  
 date: 4/20/2020

**SHEET C125**