

2  
A202

EXTERIOR ELEVATION

SCALE: 1/4" = 1'-0"

Material Legend			
Precast base: B-1	Manf. 	Color: Match Cement fiber finish CF-1	Description: Base
Cement fiber siding: CF-1	Manf. Nichiha	Color: Siding: Composite wall panel Vintagewood - Redwood	Description: Front and (Street) End Wall  Refer To Notes
E.I.F.S.: EIFS-1	Manf. StoCorp	Color: StoTherm Essence - Sto 32121 48 - C2 Standard Medium Finish	Description: Main Field
Paint: PT-1 PT-2	Manf. Sherwin Williams Williams Williams	Color: Black Galv. Metal Painted Match Adjacent finish	Description: Canopy Curb and H.M. Door
Metal: PFM-1	Manf. Metal Era	Color: Match Existing	Description: Prefinished For Metal Coping
Storefront: SF-1	Manf. Kawneer	Color: Kawneer #29 Black Anodized	Description: Storefront Framing
Aluminum Soffit system: SF-1	Manf. Armstrong	Color: Armstrong "Metal Works" linear 7160 Color - Flat Black	Description: Canopy soffit panels
Material Notes:  Install per manufacturers instruction and recommendations. Use manufacturer certified installer. Provide all trim and accessories as required to provide a complete installation.			

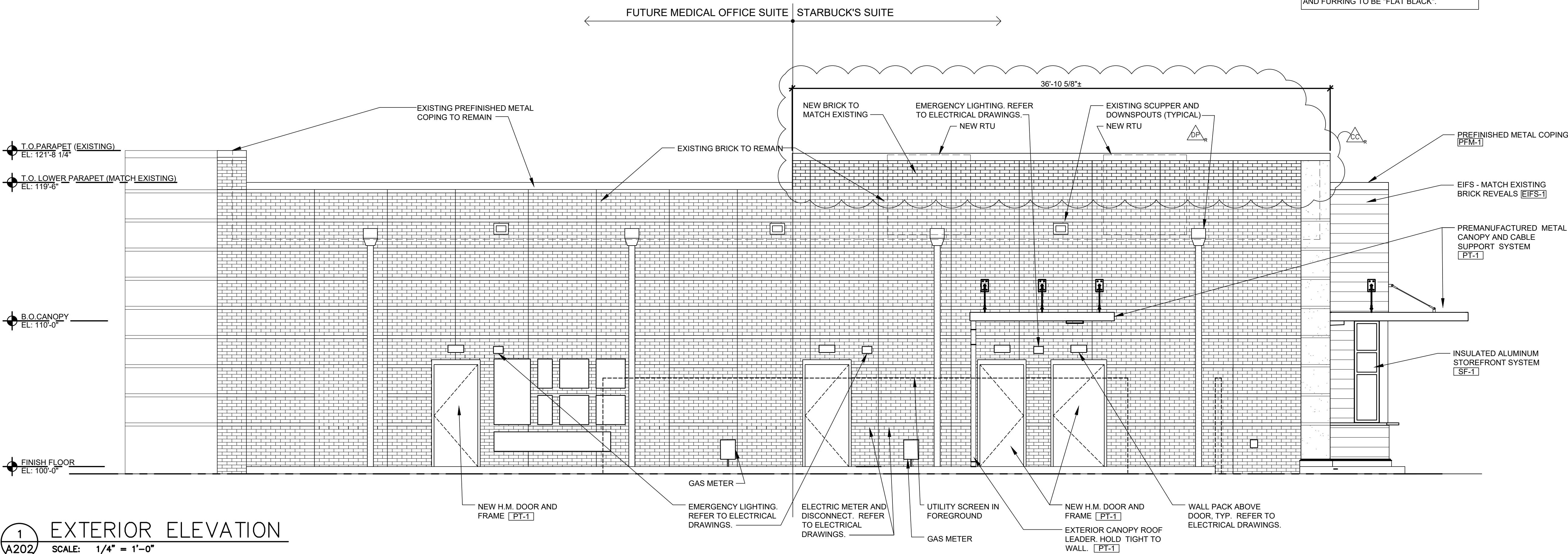

1  
A202

EXTERIOR ELEVATION

SCALE: 1/4" = 1'-0"

CONSTR. DOC. & REVISIONS	
No.	Description
05/12/20	Owner Review
05/17/20	Final Development Plan
06/04/20	Owner Review 2
06/17/20	DEVELOPMENT PLAN RESPONSE
06/30/20	City Comments
DP	
CC	

CASCO DIVERSIFIED CORPORATION  
ARCHITECTURAL  
CERTIFICATE OF AUTHORITY  
#000329 12/31/21

STATE OF MISSOURI  
KEYMA L. BULLOCK  
NUMBER  
A-200401669  
ARCHITECT  
6/30/20

PROFESSIONAL OF RECORD  
BULLOCK, KEYMA L.  
License NO. 2004011669  
Expiration Date 12/31/20

Drawn By/Checked By: RMT/MSD  
Project Number 320488

Permit Date 06-17-20