

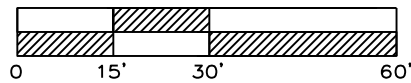



SCALE 1"=30' FEET



LEGEND:

 Alley ROW
3842.14 Square Feet

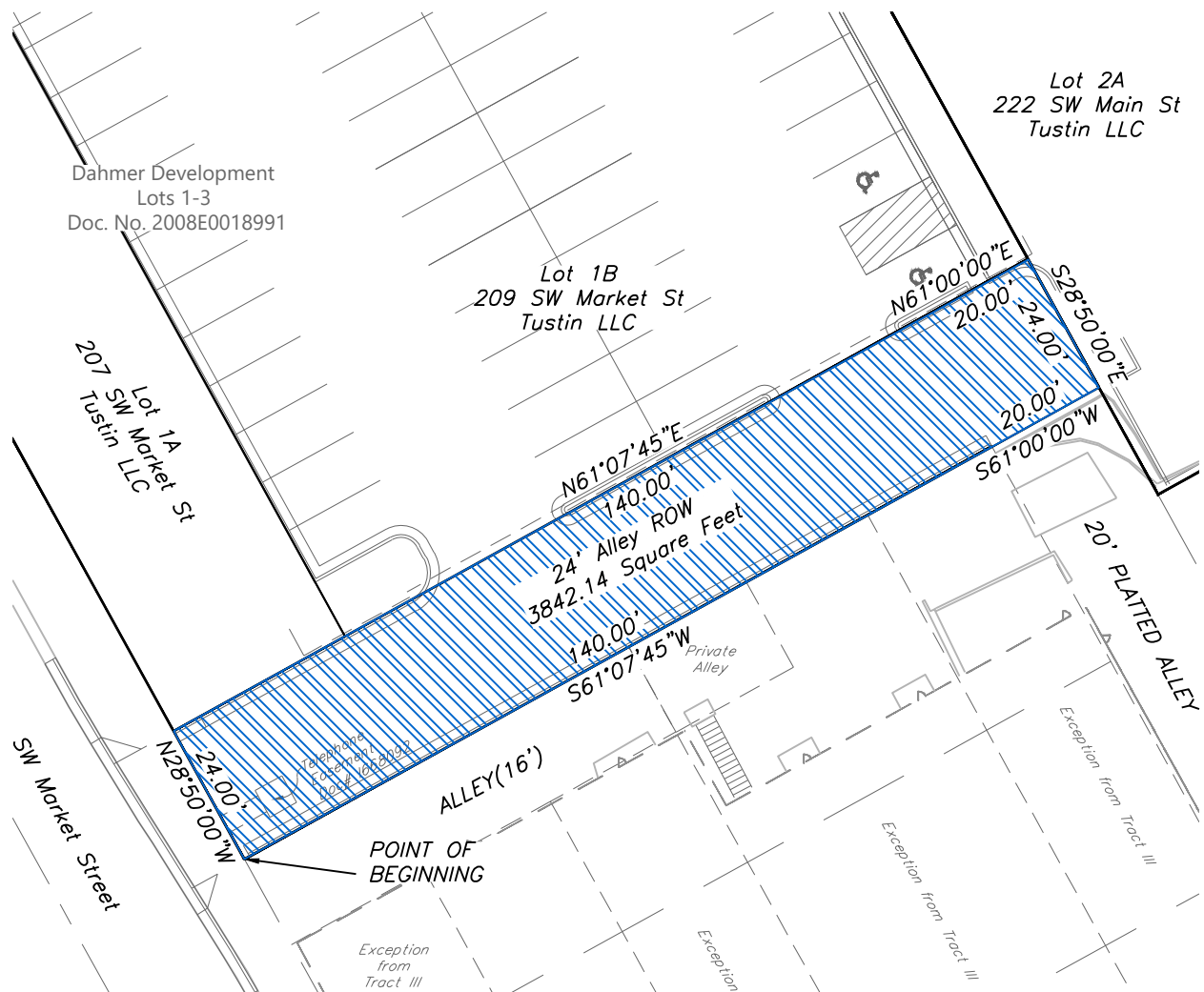

ROW Description

A tract of land being located in the Southeast Quarter of Section 6, Township 47, Range 31, being more particularly described as follows:

Beginning at the Southwest corner of Dahmer Development Lots 1-3, a subdivision as recorded in the Office of the Recorder, Jackson County, Missouri; thence N 28°50'00" W, along the West line of said subdivision, a distance of 24.00 feet; thence N 61°07'45" E, a distance of 140.00 feet; thence N 61°00'00" E, a distance of 20.00 feet, thence S 28°50'00" E, a distance of 24.00 feet, thence S 61°00'00" W, a distance of 20.00 feet, thence S 61°07'45" W, a distance of 140.00 feet to the Point of Beginning.

Containing 3842.14 square feet more or less.

ROW Dedication
Exhibit

**ROW
Dedication
Exhibit**

SHEET 1 OF 1

DATE: 4/24/2020
PROJECT ADDRESS:
207 SW Market St
OWNER: Tustin LLC
FOR: CITY OF LEE'S SUMMIT

ROW Dedication Exhibit

Dahmer Development

Alley Dedication
Lee's Summit, Jackson County, Missouri

ENGINEERING
ENGINEERING & SURVEYING
SOLUTIONS
50 SE 30TH STREET
LEE'S SUMMIT, MO 64082
P:(816) 623-9888 F:(816)623-9849