

PLAT BOUNDARY DESCRIPTION

The Land is described as follows:
 Tract I: A tract of land in the East 1/2 of the Southeast 1/4 of Section 27 Township 48, Range 31, in Lee's Summit, Jackson County, Missouri, described as follows: Beginning at a point that is North 87 Degrees 32' 23" West 682.45 feet of the Northeast corner of said Southeast 1/4, thence South 2 Degrees 02 Minutes 34 Seconds West 678.77 feet, along the East line of said Southeast 1/4, thence North 87 Degrees 42 Minutes 02 Seconds West 692.44 feet, thence North 2 degrees 02 Minutes 34 Seconds East 680.72 feet, parallel with the East line of said Southeast 1/4, to a point on the North line of said Southeast 1/4, thence South 87 Degrees 32 Minutes 23 Seconds East 692.45 feet, along the North line of said Southeast 1/4, to the point of beginning.

Tract II: A tract of land in the East 1/2 of the Southeast 1/4 of Section 27, Township 48, Range 31, in Lee's Summit, Jackson County, Missouri, described as follows: Beginning at a point that is North 87 Degrees 32' 23" West 682.45 feet of the Northeast corner of said Southeast 1/4 and on the North line of said Southeast 1/4 thence South 2 Degrees 02' 34" West, 680.69 feet, parallel with the East line of said Southeast 1/4; thence North 87 Degrees 42' 02" West, 648.46 feet to a point on the West line of said East 1/2; thence North 1 Degrees 56' 24" East, 682.53 feet along the West line of said East 1/2, to Northwest corner of said East 1/2; thence South 87 Degrees 32' 23" East, 649.69 feet along the North line of said Southeast 1/4 to the point of beginning, EXCEPT that part in Colbern Road.

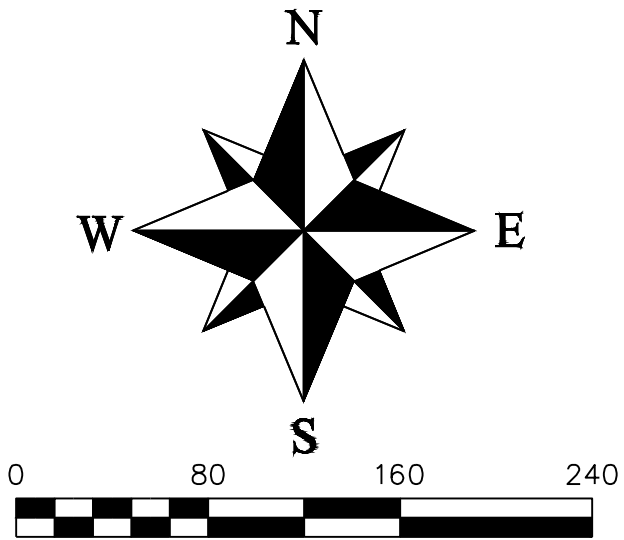

LEGEND

These standard symbols will be found in the drawing.

- Set 1/2" Rebar & Cap
- ⊙ Found Survey Monument (As Noted)
- Ⓛ Exception Document Location
- X-X-X- Existing Fence Line - Chain Link
- X-W/M- Existing Water Line
- X-SAN- Existing Sanitary Sewer Main
- X-STM- Existing Storm Sewer
- GAS- Existing Gas Line
- UT- Existing Underground Telephone
- E- Existing Underground Electric
- ST-ST- Proposed Storm Sewer
- SS-SS- Proposed Sanitary Sewer
- W-W- Proposed 8" D.I.P. Water
- W/E- Water Easement

Site Data Table :

Lot Area: 806,369.17 sf (18.51 Acres)
 Lots: 42
 Density: 2.27 Lots/Acre
 Common Tract Area: 169,771.95 sf (3.90 Acres)

Current Zoning: AG
 Proposed Zoning: R-1

Sanitary Sewer Service
 Sanitary Sewer service will be connected to the main line being to the south of the development.

Water Service
 Water Service will be extended to the lots from the existing City of Lee's Summit water along the west side of NE Blackwell Pkwy.

Storm Sewer
 Storm Detention is will be required per storm sewer study.

Preliminary Development Plan
Lots 1 thru 42 & Tracts A-C
WOODLAND OAKS
Part of the Southeast 1/4
Section 27, Township 48 North, Range 31 West
Lee's Summit, Jackson County, Missouri

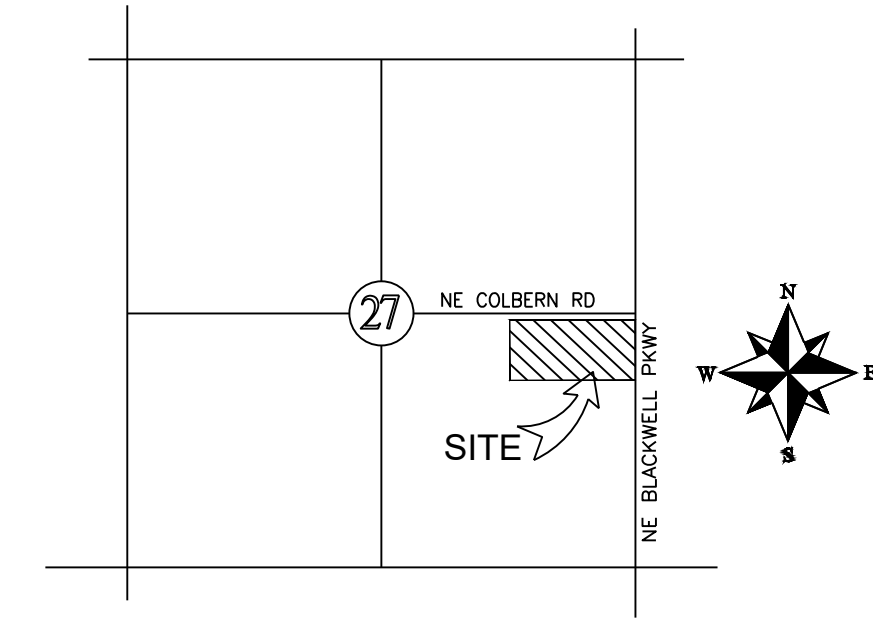

LOCATION MAP
 SECTION 27-T48N-R31W

Not to Scale

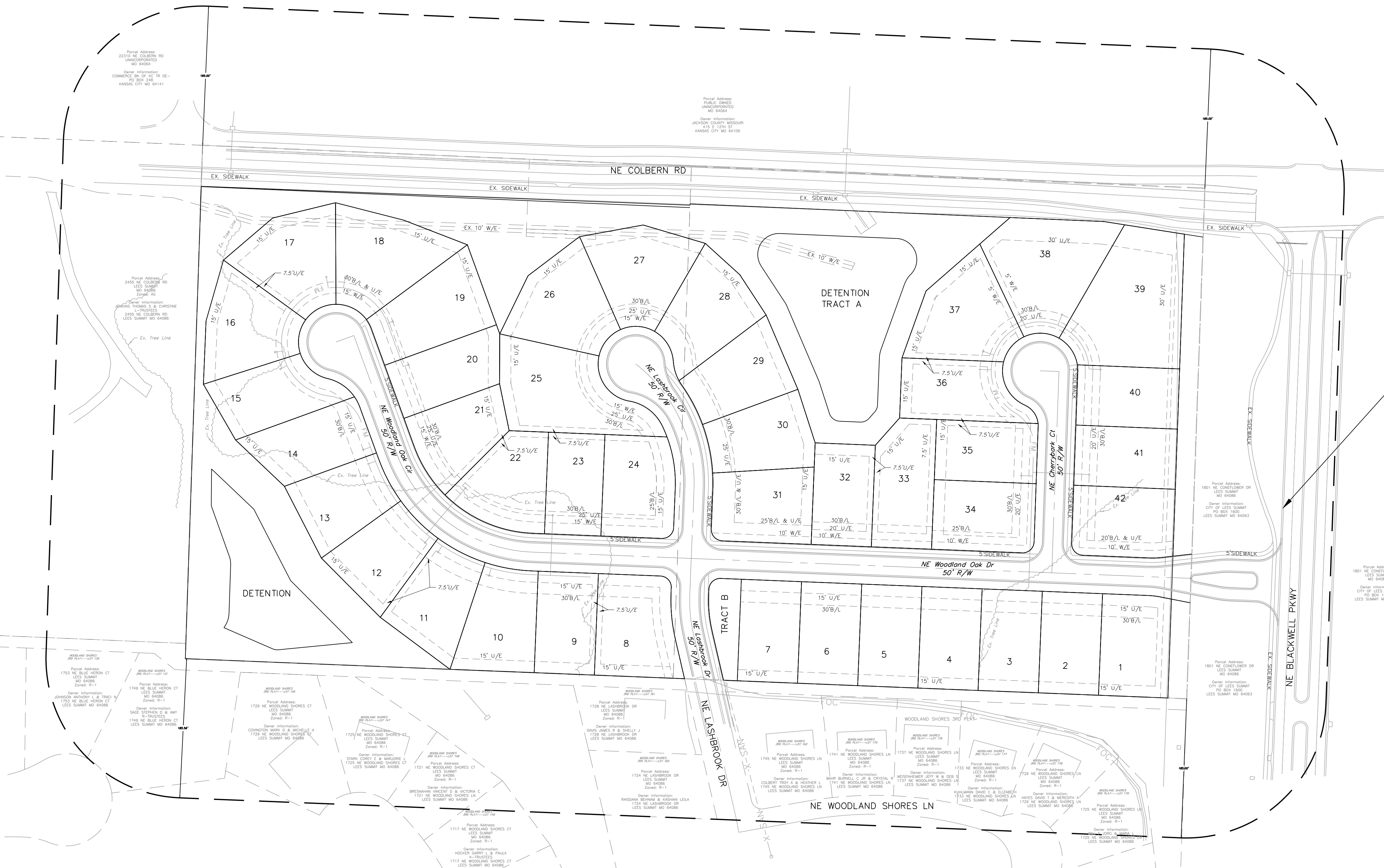

Traffic Count Based on I.T.E 10th Edition

Single Family Detached Housing

AM Peak Weekday	0.74 trips per dwelling unit (25% Entering, 75% Exiting)
PM Peak Weekday	0.99 trips per dwelling unit (63% Entering, 37% Exiting)

Woodland Oaks

42 Lots	32 Trips AM (8 Entering, 24 Exiting)
	42 Trips PM (27 Entering, 15 Exiting)

Woodland Shores 3rd Plat

30 Lots (North of NE Coneflower Dr)	22 Trips AM (6 Entering, 16 Exiting)
	30 Trips PM (19 Entering, 11 Exiting)

Distribution of Trips

	60% From North
	40% From South

Southbound Right Turn

	33 Trips AM (9 Entering, 24 Exiting)
	44 Trips PM (28 Entering, 16 Exiting)

Traffic Demand does not reach a peak of 30 and does not require a Right Turn Lane per City of Lee's Summit Access Management Code 16.2.A

SURVEY AND PLAT NOTES:

THE SUBJECT PROPERTY SURVEYED LIES WITHIN A FLOOD ZONE DESIGNATED ZONE (X), AREAS LOCATED OUTSIDE THE 100 YEAR FLOOD PLAIN, PER F.E.M.A. MAP, COMMUNITY PANEL NO. 29095C0430G EFFECTIVE DATE: JANUARY 20, 2017.

SURVEYOR'S GENERAL NOTES:

- This survey is based upon the following information provided by the client or researched by this surveyor.
 - Final Plat of The Estates of Saddlebrook 2nd Plat
 - Final Plat of Belmont Farms 1st Plat
- This survey meets or exceeds the accuracy standards of a (SUBURBAN) Property Boundary Survey as defined by the Missouri Standards for Property Boundary Surveys.
- No Title report was furnished
- Bearings shown hereon are based upon bearings described in the legal description
- This company assumes no responsibility in the location of existing utilities within the subject premises. This is an above-ground survey. The underground utilities, if shown, are based on information provided by the various utility companies and these locations should be considered approximate. There may be additional underground utilities not shown on this drawing. Dig Rite Ticket #150071203, 150071179, 150071171
- Subsurface and environmental conditions were not surveyed or examined or considered as a part of this survey. No evidence or statement is made concerning the existence of underground or overhead conditions, containers or facilities that may affect the use or development of this property. No attempt has been made to obtain or show data concerning existence, size, depth, conditions, capacity or location of any utility existing on the site, whether private, municipal or public owned.

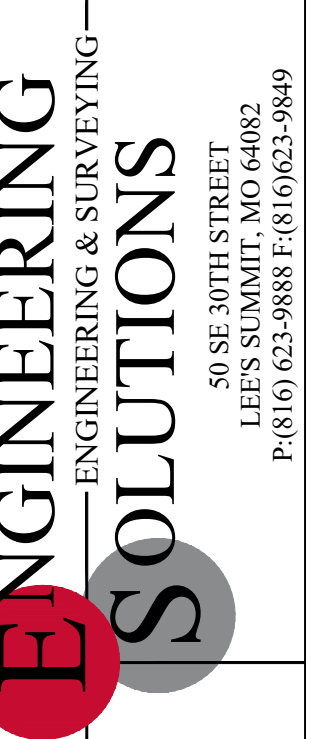

Professional Registration
 Missouri
 Engineering 2005002186-D
 Surveying 2005008319-D
 Kansas
 Engineering E-1685
 Surveying LS-218
 Oklahoma
 Engineering 6254
 Nebraska
 Engineering CA2821

Part of the Southeast 1/4
 Section 27, Township 48 North, Range 31 West
 Lee's Summit, Jackson County, Missouri

Project:
 WOODLAND OAKS
 LS MO
 Issue Date:
 February 25, 2020

OVERALL SITE PLAN
 Preliminary Development Plans for:
 Lots 1 thru 42
 WOODLAND OAKS
 Lee's Summit, Jackson County, Missouri

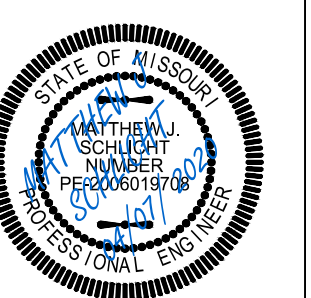

Matthew J. Schlicht
 MO PE 2006019708
 KS PE 19071
 OK PE 25226
 NE PE E-14335

REVISIONS

City Comments 3-24-20	
City Comments 3-31-20	



Parcel Address:
2310 NE COLBERN RD
UNINCORPORATED
MO 64064

Owner Information:
HERCE BK OF KC TR DE-
PO BOX 238
ANGAS CITY MO 64141

Parcel Address:
PUBLIC OWNED
UNINCORPORATED
MO 64064

Owner Information:
JACKSON COUNTY RESSOUR
415 E 12TH ST
JACKSON CITY MO 64108

Parcel Address:
2450 NE COLBERN RD
LEES SUMMIT
MO 64086
Zone: R-1

Owner Information:
KIM THOMAS D & CHRISTINE
L-TRUSTEES
2450 NE COLBERN RD
LEES SUMMIT MO 64086

Parcel Address:
1801 NE CONFLOWER DR
LEES SUMMIT
MO 64086

Owner Information:
CITY OF LEES SUMMIT
PO BOX 1800
LEES SUMMIT MO 64063

Parcel Address:
1801 NE CONFLOWER DR
LEES SUMMIT
MO 64086

Owner Information:
CITY OF LEES SUMMIT
PO BOX 1800
LEES SUMMIT MO 64063

Parcel Address:
1749 NE BLUE HERON CT
LEES SUMMIT
MO 64086
Zone: R-1

Owner Information:
SAGE STEPHEN D & AMY
R-TRUSTEES
1749 NE BLUE HERON CT
LEES SUMMIT MO 64086

Parcel Address:
1729 NE WOODLAND SHORES CT
LEES SUMMIT
MO 64086
Zone: R-1

Owner Information:
CONYNGTON MARK D & MICHELLE A
1729 NE WOODLAND SHORES CT
LEES SUMMIT MO 64086

Parcel Address:
1729 NE WOODLAND SHORES CT
LEES SUMMIT
MO 64086
Zone: R-1

Owner Information:
STARK COREY E & MARJORIE L
1729 NE WOODLAND SHORES CT
LEES SUMMIT MO 64086

Parcel Address:
1721 NE WOODLAND SHORES CT
LEES SUMMIT
MO 64086
Zone: R-1

Owner Information:
BRESNAHAN WENDIE D & WENDIE C
1721 NE WOODLAND SHORES LN
LEES SUMMIT MO 64086

Parcel Address:
1717 NE WOODLAND SHORES CT
LEES SUMMIT
MO 64086
Zone: R-1

Owner Information:
HOOKER GARRY L & PAULA
K-TRUSTEES
1717 NE WOODLAND SHORES CT
LEES SUMMIT MO 64086

Parcel Address:
1728 NE LASHBROOK DR
LEES SUMMIT
MO 64086
Zone: R-1

Owner Information:
DAVIS JAMES R & SHELLEY J
1728 NE LASHBROOK DR
LEES SUMMIT MO 64086

Parcel Address:
1724 NE LASHBROOK DR
LEES SUMMIT
MO 64086
Zone: R-1

Owner Information:
COLBERT TROY A & HEATHER L
1724 NE WOODLAND SHORES LN
LEES SUMMIT MO 64086

Parcel Address:
1745 NE WOODLAND SHORES LN
LEES SUMMIT
MO 64086
Zone: R-1

Owner Information:
COLBERT TROY A & HEATHER L
1745 NE WOODLAND SHORES LN
LEES SUMMIT MO 64086

Parcel Address:
1741 NE WOODLAND SHORES LN
LEES SUMMIT
MO 64086
Zone: R-1

Owner Information:
BURR BURNELL C JR & CRYSTAL R
1741 NE WOODLAND SHORES LN
LEES SUMMIT MO 64086

Parcel Address:
1737 NE WOODLAND SHORES LN
LEES SUMMIT
MO 64086
Zone: R-1

Owner Information:
MESENERMEYER JEFF W & DEB S
1737 NE WOODLAND SHORES LN
LEES SUMMIT MO 64086

Parcel Address:
1733 NE WOODLAND SHORES LN
LEES SUMMIT
MO 64086
Zone: R-1

Owner Information:
KINGSBARN DAVID C & ELIZABETH
1733 NE WOODLAND SHORES LN
LEES SUMMIT MO 64086

Parcel Address:
1729 NE WOODLAND SHORES LN
LEES SUMMIT
MO 64086
Zone: R-1

Owner Information:
HAYES DAVID T & MEREDITH
1729 NE WOODLAND SHORES LN
LEES SUMMIT MO 64086

Parcel Address:
1725 NE WOODLAND SHORES LN
LEES SUMMIT
MO 64086
Zone: R-1

Owner Information:
WILLIAMS J & MARLA L
1725 NE WOODLAND SHORES LN
LEES SUMMIT MO 64086



Professional Registration
Missouri
Engineering 2005002186-D
Surveying 2005000319-D
Kansas
Engineering E-1685
Surveying LS-218
Oklahoma
Engineering 6254
Nebraska
Engineering CA2821

Part of the Southeast 1/4
Section 27, Township 48 North, Range 31 West
Lee's Summit, Jackson County, Missouri

Project:
WOODLAND OAKS
LSMO
Issue Date:
February 25, 2020

DEVELOPMENT SITE PLAN
Preliminary Development Plans for:
Lots 1 thru 42
WOODLAND OAKS
Lee's Summit, Jackson County, Missouri

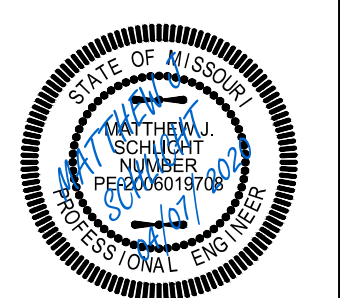

Matthew J. Schlicht
MO PE 2006019708
KS PE 19071
OK PE 25226
NE PE E-143325

REVISIONS
City Comments 3-24-20
City Comments 3-31-20

LEGEND

- These standard labels will be found in the drawing.
- B/L Building Line
 - U/E Utility Easement to City
 - W/E Water Easement to PWS #13
 - PWS #13 Public Water Supply District #13
 - L.P.S. Pressure Sewer Lot
 - G.S. Gravity Sewer
 - C.S. Combined Sewer (Upper Floor Gravity/Lower Level Pump)

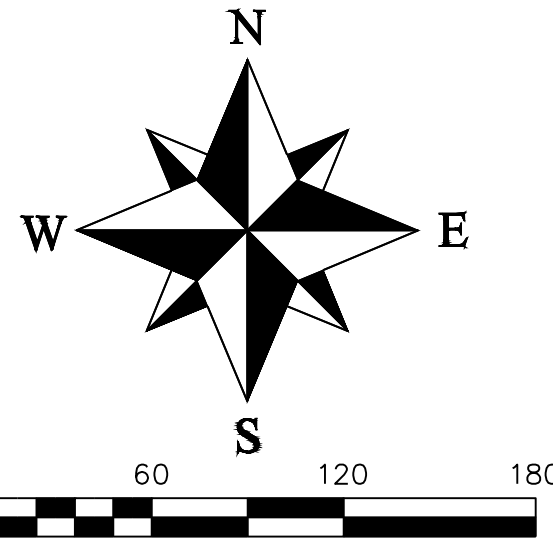

LEGEND

- These standard symbols will be found in the drawing.
- Set 1/2" Rebar & Cop
 - ⊙ Found Survey Monument (As Noted)
 - ⊙ Exception Document Location
 - X-X- Existing Fence Line - Chain Link
 - X-W-W- Existing Water Line
 - X-SAN- Existing Sanitary Sewer Main
 - X-ST- Existing Storm Sewer
 - GAS- Existing Gas Line
 - UT- Existing Underground Telephone
 - E- Existing Underground Electric
 - ST-ST- Proposed Storm Sewer
 - SS- Proposed Sanitary Sewer
 - W-W- Proposed 8" D.I.P. Water

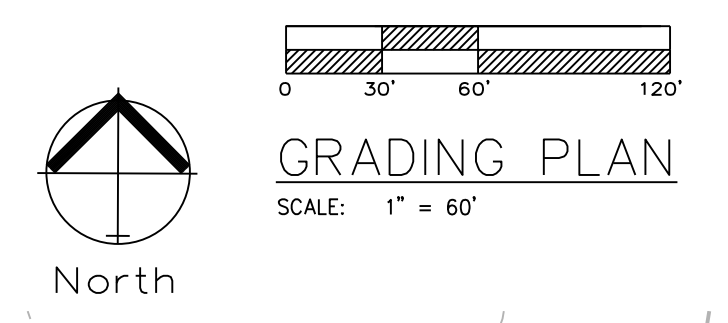

Professional Registration
 Missouri
 Engineering 2005002186-D
 Surveying 2005008319-D
 Kansas
 Engineering E-1695
 Surveying LS-218
 Oklahoma
 Engineering 8254
 Nebraska
 Engineering CA2821

Part of the Southeast 1
 Section 27, Township 48 North, Range 31 West
 Lee's Summit, Jackson County, Missouri

Project:
 WOODLAND OAKS
 LS MO
 Issue Date:
 February 25, 2020

Grading Plan
 Preliminary Development Plans for:
 Lots 1 thru 42
 WOODLAND OAKS
 Lee's Summit, Jackson County, Missouri

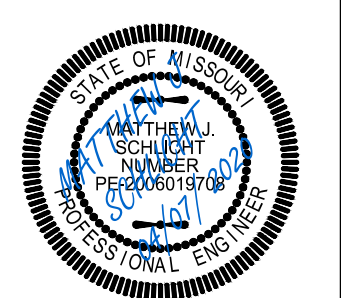

Matthew J. Schlicht
 MO PE 0006019708
 KS PE 19071
 OK PE 25226
 NE PE E-14335

REVISIONS
 City Comments 3-24-20
 City Comments 3-31-20

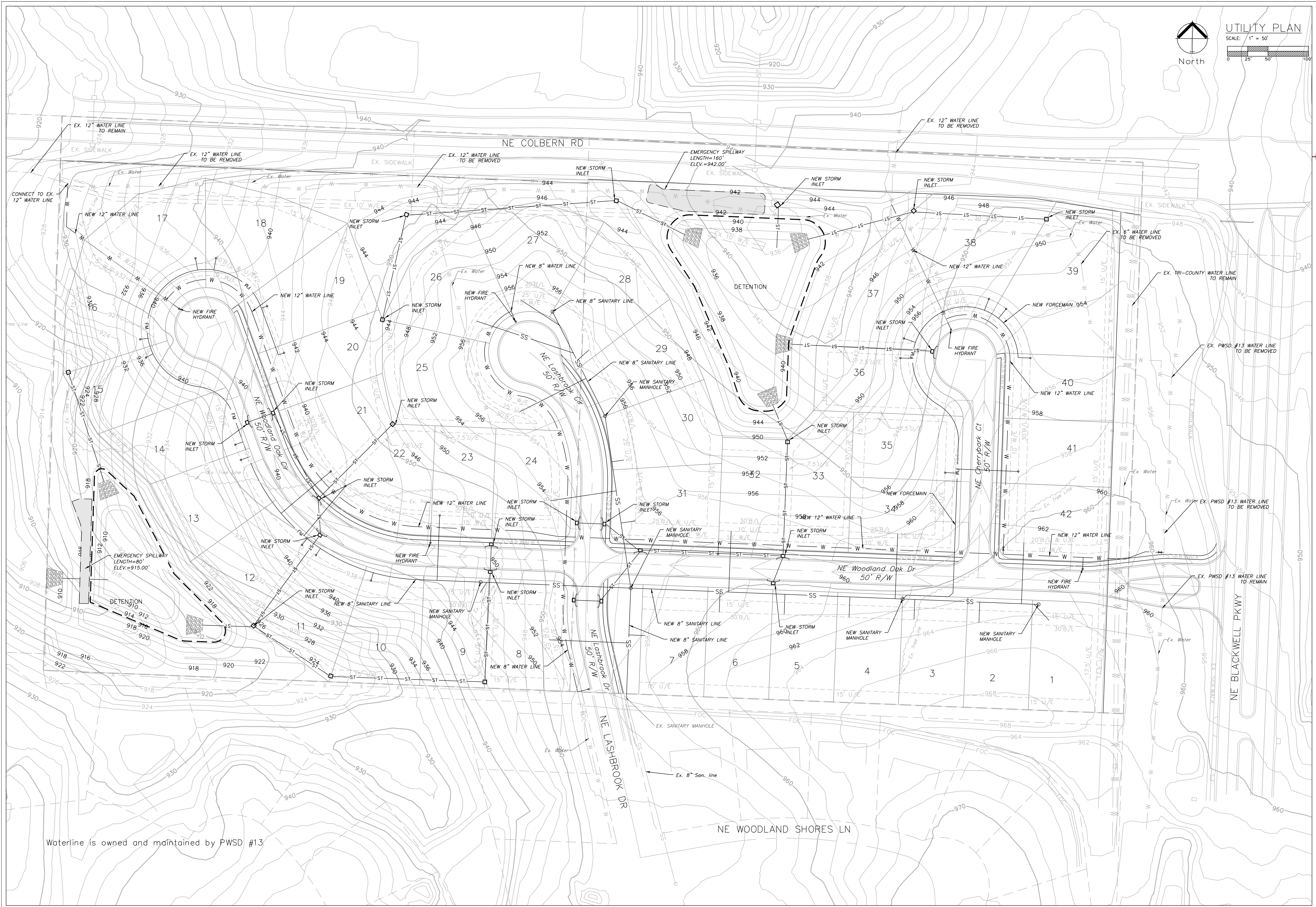

Waterline is owned and maintained by PWS# #13



UTILITY PLAN
SCALE: 1" = 50'

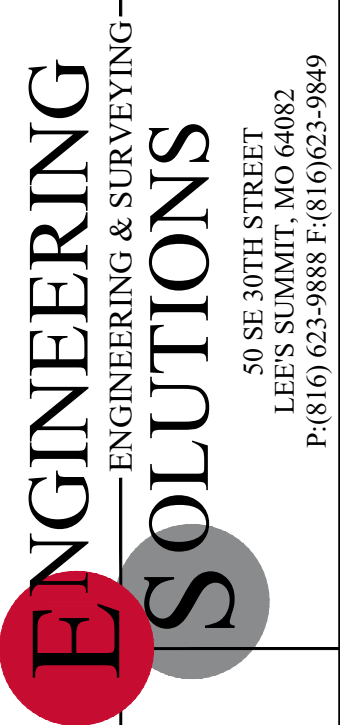

Professional Registration
Missouri
Engineering 2005002188-D
Surveying 200500319-D
Kansas
Engineering E-1685
Surveying LS-218
Oklahoma
Engineering 8254
Nebraska
Engineering CA2821

Part of the Southeast 1
Section 27 Township 48 North, Range 31 West
Lee's Summit, Jackson County, Missouri

Project: WOODLAND OAKS
LSMO
Issue Date: February 25, 2020

Utility Plan
Preliminary Development Plans for:
Lots 1 thru 42
WOODLAND OAKS
Lee's Summit, Jackson County, Missouri

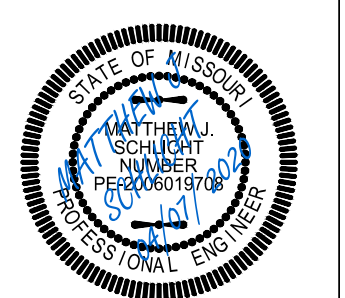

Matthew J. Schlicht
MO PE 2006019708
KS PE 19071
OK PE 25226
NE PE E-14335

REVISIONS
City Comments 3-24-20
City Comments 3-31-20