

1 Building Elevation - SE Douglas Street  
Scale: 1/8" = 1'-0"

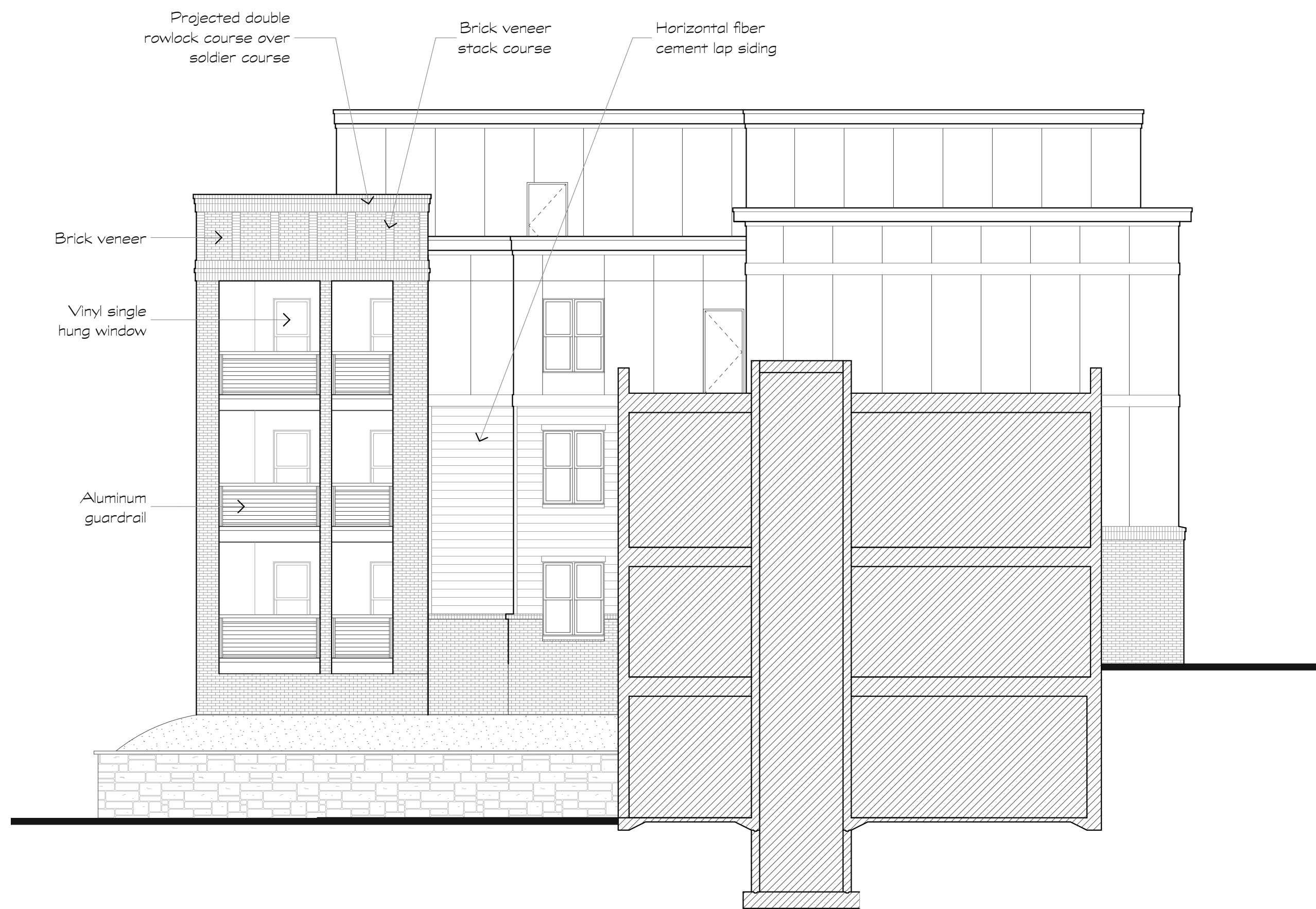

2 Building Elevation  
Scale: 1/8" = 1'-0"

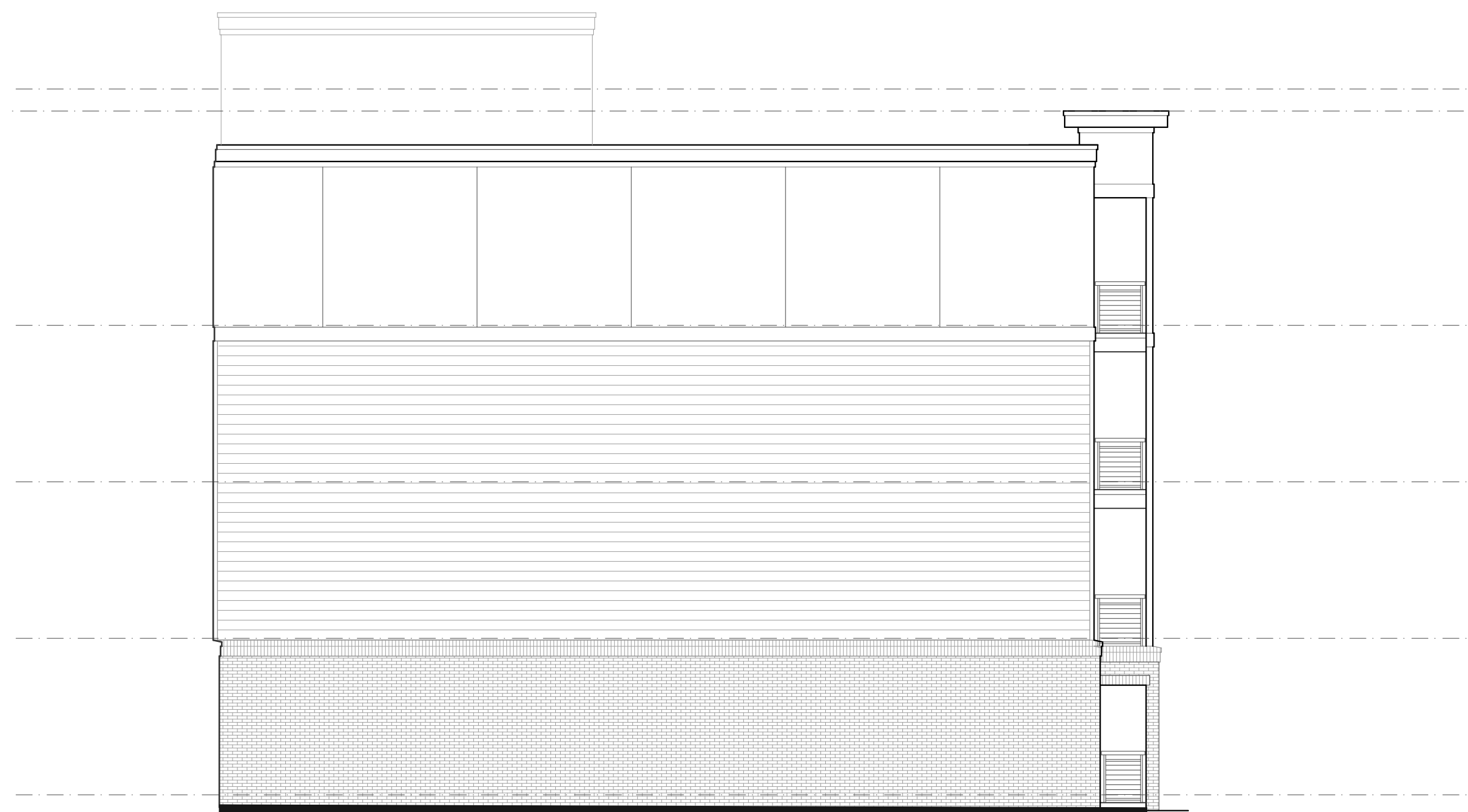

3 Building Elevation  
Scale: 1/8" = 1'-0"

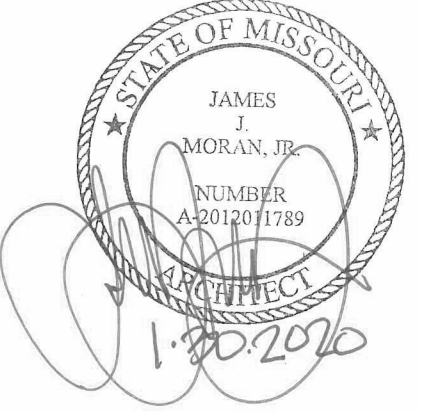

Revisions:

Date:	Description:

Construction Documents

Downtown  
Lee's Summit  
Apartments

A Residential Development by

Cityscape  
Residential

This drawing as an instrument of services, is and shall remain the property of SGN+A and shall not be reproduced, published or used in any way without permission of SGN+A, Inc.

Sheet Title:  
Building Elevations -  
SE Douglas Street

Date:  
28 January 2020

Sheet Number:

A3.3