

Revisions:

Date:	Description:

Construction Documents

Downtown
Lee's Summit
Apartments

A Residential Development by

Cityscape
Residential

This drawing as an instrument of services, is and shall remain the property of SGN+A and shall not be reproduced, published or used in any way without permission of SGN+A, Inc.

Sheet Title:
Building Elevations -
SE Douglas Street

Date:
28 January 2020

Sheet Number:

A3.2

Released for Construction

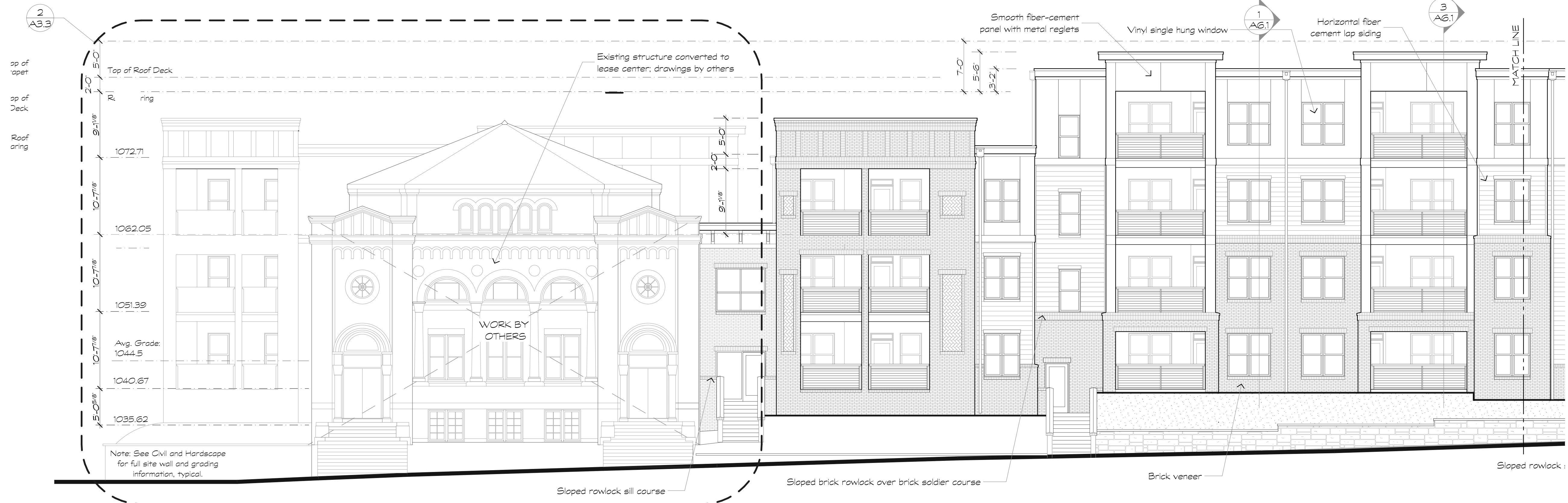

1 Building Elevation - SE Douglas Street
Scale: 1/8" = 1'-0"



2 Building Elevation - SE Douglas Street
Scale: 1/8" = 1'-0"