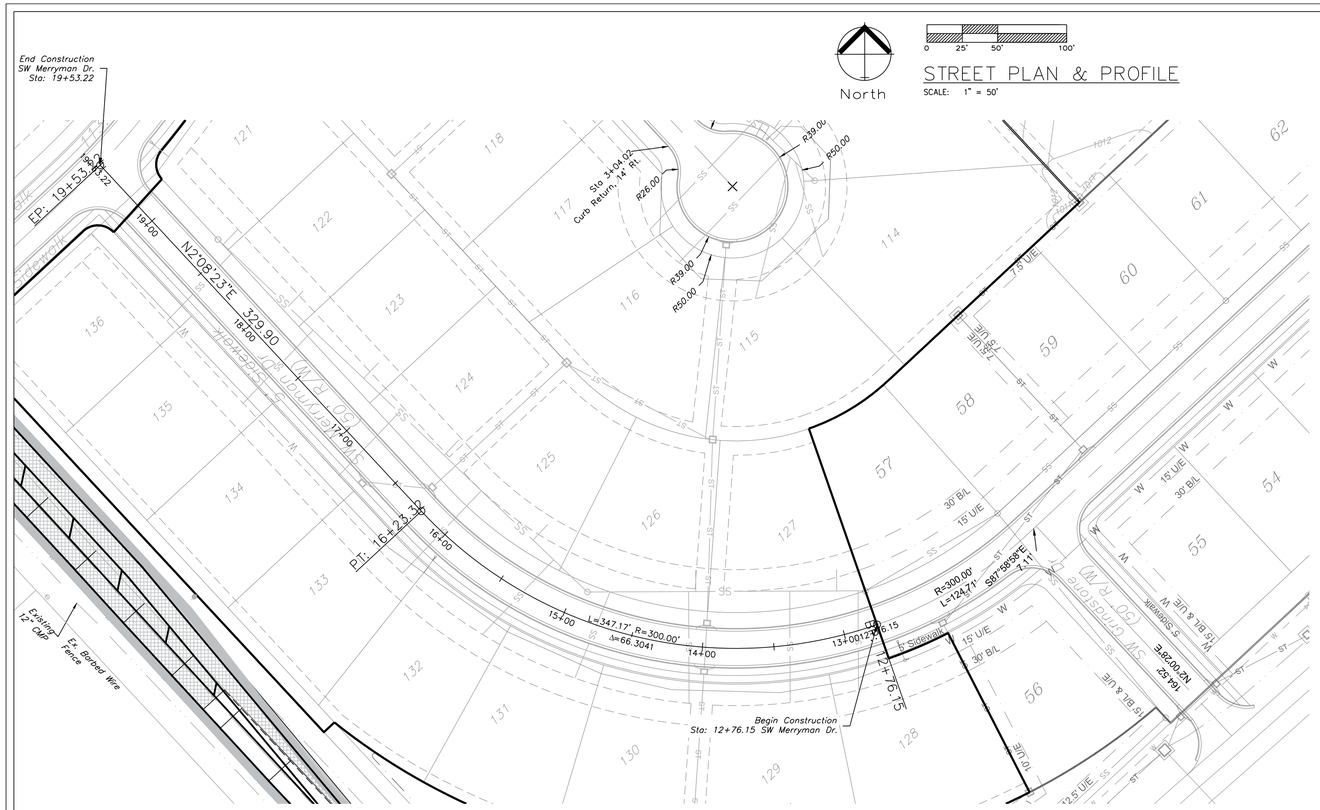

SW MERRYMAN DRIVE

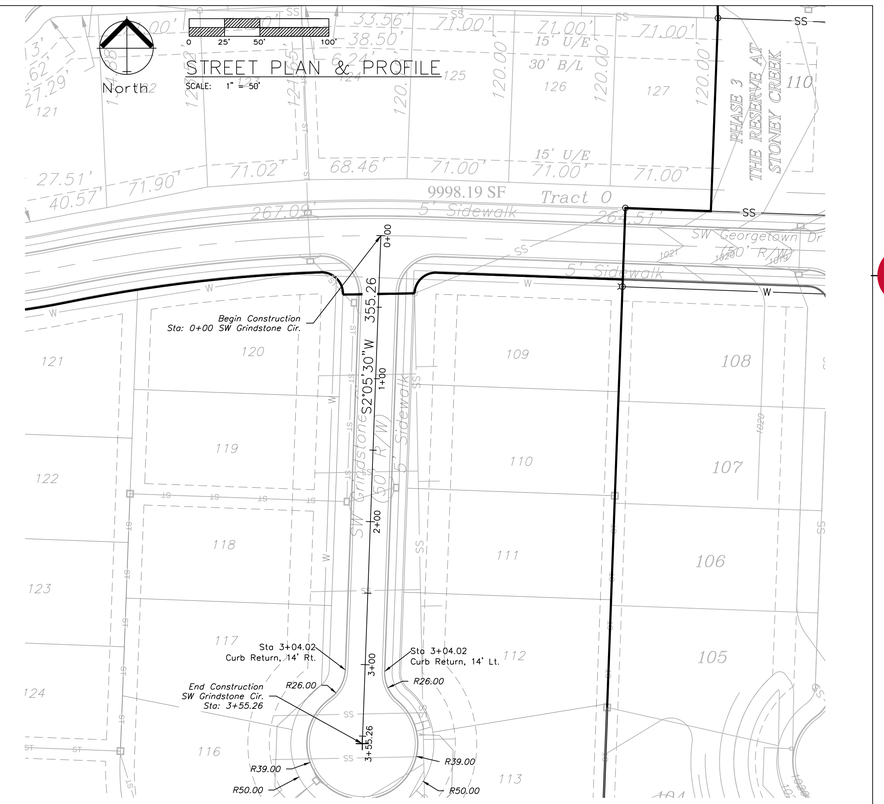

SW GRINDSTONE CIR

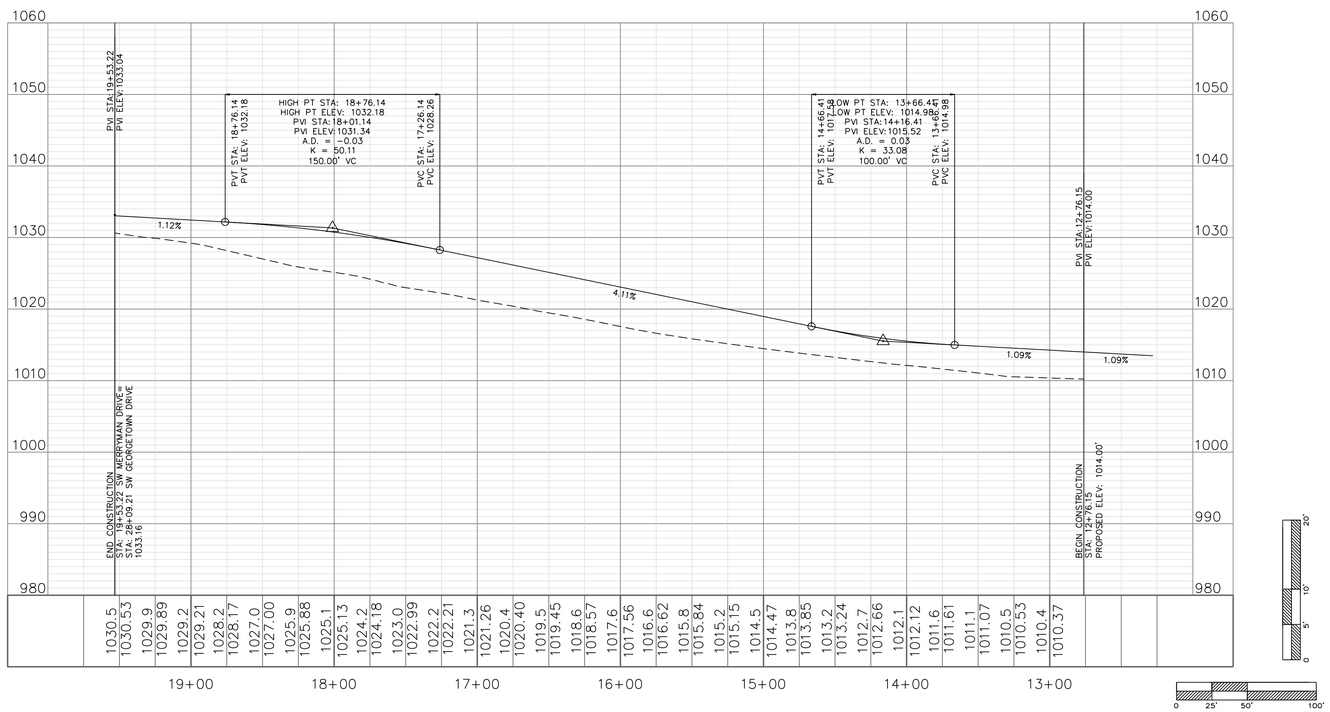

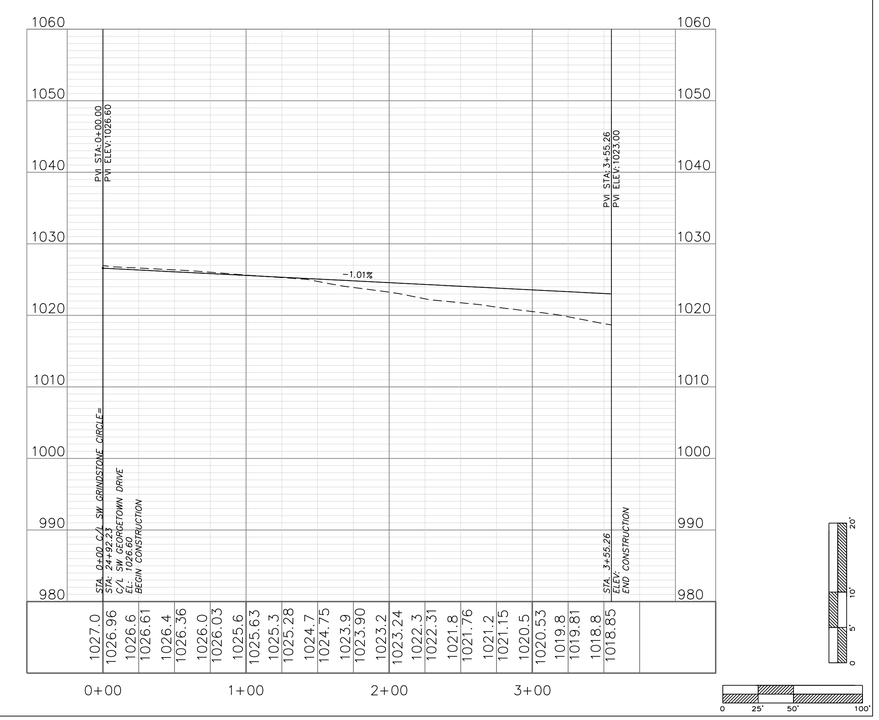

ENGINEERING SOLUTIONS
ENGINEERING & SURVEYING
50 SE 30TH STREET
LEE'S SUMMIT, MO 64082
P:(816) 623-9888 F:(816)623-9849

Professional Registration
Missouri
Engineering 2005002186-D
Surveying 2005008319-D
Kansas
Engineering E-1695
Surveying LS-218
Oklahoma
Engineering 6254
Nebraska
Engineering CA2821

The Manor at Stoney Creek - 4th Plat
Lee's Summit, Jackson County, Missouri

Project:
THE MANOR AT STONEY CREEK 4TH PLAT

Issue Date:
August 29, 2018

Street Plan and Profile
Construction Plans for:
The Manor at Stoney Creek - 4th Plat
Lee's Summit, Jackson County, Missouri

Matthew J. Schlicht
MO PE 2006019708
KS PE 19071
OK PE 25226

REVISIONS

1	REV. 1-4-19
2	REV. 2-11-19
3	REV. 5-10-19
4	REV. 5-30-19
5	REV. 11-6-19

C.203