

# FINAL DEVELOPMENT PLANS

## FOR

# ALDI'S

### LEE'S SUMMIT

### JUNE, 2019

UTILITIES  
Electric Service  
KCP&L  
Nathan Michael  
913-347-4310  
Nathan.michael@kcpl.com

Gas Service  
Spire  
Katie Darnell  
816-969-2247  
Katie.darnell@spireenergy.com

Water , Sanitary/Storm Sewer Service  
Kent Monter  
816-969-1900  
kent.monter@cityofls.net

Communication Service  
AT&T Carrie Cilke  
816-703-4386  
cc3527@att.com

Time Warner Cable  
Steve Baxter  
913-643-1928  
steve.baxter@charter.com

Comcast  
Ryan Alkire  
816-795-2218  
ryan.alkire@cable.comcast.com

Google Fiber  
Becky Davis  
913-725-8745  
rebeccadavis@google.com

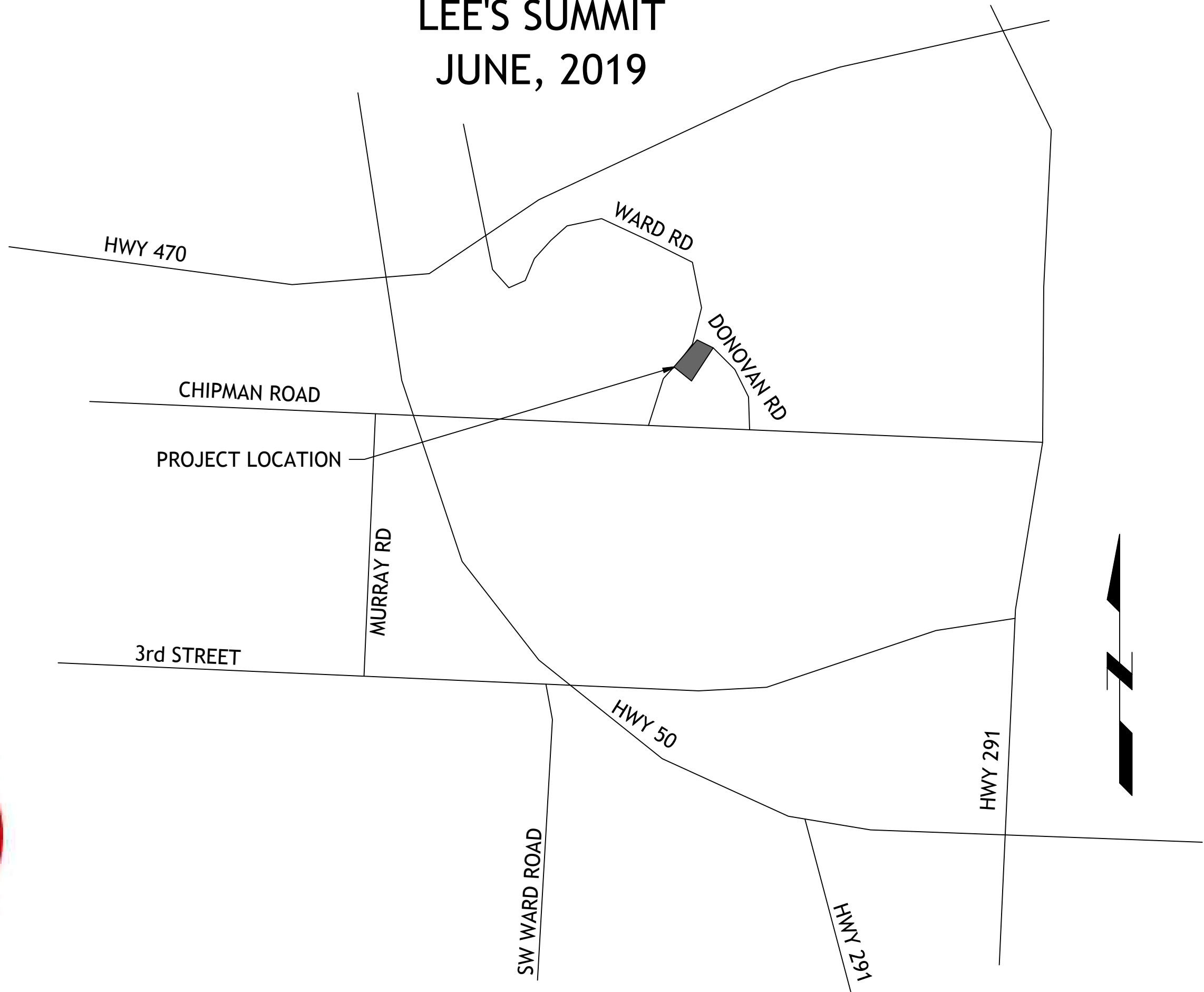

LOCATION MAP

#### INDEX OF SHEETS

- C-1 COVER SHEET
- C-2 EXISTING CONDITIONS
- C-3 SITE PLAN
- C-4 UTILITY PLAN
- C-5 GRADING PLAN
- C-6 EROSION CONTROL PLAN
- C-7 EROSION CONTROL DETAILS
- C-8 STORM LINE A & B PLAN AND PROFILE
- C-9 DETAILS
- C-10 DETAILS
- C-11 DETAILS
- C-11.1DETAILS
- C-12 LANDSCAPE PLAN
- C-13 LIGHTING PLAN

LEGAL DESCRIPTION:  
LOT 4A, SUMMIT ORCHARD, LOTS 4A-4E REPLAT OF LOT 4 SUMMIT ORCHARD - FIRST PLAT, LOTS 1-4 & TRACT A

ALL EXISTING TOPOGRAPHIC DATA AND INFRASTRUCTURE IMPROVEMENTS SHOWN BASED ON  
INFORMATION BY ANDERSON ENGINEERING

#### DEVELOPER

ALDI'S INC  
RYAN STEMMONS, DIRECTOR OF REAL ESTATE  
10505 SOUTH K-7 HWY  
OLATHE, KS 66061  
913-768-1119

#### ENGINEER

SM ENGINEERING  
SAM MALINOWSKY  
919 W STEWART RD  
COLUMBIA, MO. 65203  
785-641-9747



SAMUEL D. MALINOWSKY  
PROFESSIONAL ENGINEER

SM Engineering  
**SM E**  
919 W. Stewart Road  
Columbia, Missouri 65203  
smcivilengr@gmail.com  
785.341.9747

Drawings and/or Specifications are original  
proprietary work and property of the  
Engineer and intended specifically for this  
project. Use of items contained herein  
without consent of the Engineer is  
prohibited. Drawings illustrate best  
information available to the Engineer. Field  
verification of actual elements, conditions,  
and dimensions is required.

Revisions  
7-12-19 ADDENDUM #1  
9-4-19 CITY COMMENTS  
9-6-19 ENTRANCE WALLS  
10-3-19 CITY COMMENTS

ALDI  
Incorporated  
Aldi Building  
LEE'S SUMMIT, MISSOURI

s h e e t  
C1.0  
Civil  
COVER SHEET  
permit  
14 JUNE 2019

UTILITY STATEMENT:  
THE UNDERGROUND UTILITIES SHOWN HEREON ARE FROM FIELD SURVEY INFORMATION OF ONE-  
CALL LOCATED UTILITIES, FIELD SURVEY INFORMATION OF ABOVE GROUND OBSERVABLE EVIDENCE,  
AND/OR THE SCALING AND PLOTTING OF EXISTING UTILITY MAPS AND DRAWINGS AVAILABLE TO THE  
SURVEYOR AT THE TIME OF SURVEY. THE SURVEYOR MAKES NO GUARANTEE THAT THE  
UNDERGROUND UTILITIES SHOWN COMPRISE ALL SUCH UTILITIES IN THE AREA, EITHER IN SERVICE  
OR ABANDONED. FURTHERMORE, THE SURVEYOR DOES NOT WARRANT THAT THE UNDERGROUND  
UTILITIES SHOWN ARE IN THE EXACT LOCATION INDICATED ALTHOUGH HE DOES CERTIFY THAT THEY  
ARE LOCATED AS ACCURATELY AS POSSIBLE FROM INFORMATION AVAILABLE. THE SURVEYOR HAS  
NOT PHYSICALLY LOCATED THE UNDERGROUND UTILITIES BY EXCAVATION UNLESS OTHERWISE  
NOTED ON THIS SURVEY.  
SAFETY NOTICE TO CONTRACTOR  
IN ACCORDANCE WITH GENERALLY ACCEPTED CONSTRUCTION PRACTICE, THE CONTRACTOR WILL BE  
SOLELY AND COMPLETELY RESPONSIBLE FOR CONDITIONS OF THE JOB SITE, INCLUDING SAFETY OF  
ALL PERSONS AND PROPERTY DURING PERFORMANCE OF THE WORK. THIS REQUIREMENT WILL  
APPLY CONTINUOUSLY AND NOT BE LIMITED TO NORMAL WORKING HOURS.

WARRANTY/DISCLAIMER  
THE DESIGNS REPRESENTED IN THESE PLANS ARE IN ACCORDANCE WITH ESTABLISHED PRACTICES  
OF CIVIL ENGINEERING FOR THE DESIGN FUNCTIONS AND USES INTENEDED BY THE OWNER AT THIS  
TIME. HOWEVER, NEITHER SM ENGINEERING NOR ITS PERSONNEL CAN OR DO  
WARRANTY THESE DESIGNS OR PLANS AS CONSTRUCTED, EXCEPT IN THE SPECIFIC CASES WHERE  
SM ENGINEERING PERSONNEL INSPECT AND CONTROL THE PHYSICAL CONSTRUCTION ON  
A CONTEMPORARY BASIS AT THE SITE.

CAUTION- NOTICE TO CONTRACTOR  
THE CONTRACTOR IS SPECIFICALLY CAUTIONED THAT THE LOCATION AND/OR ELEVATION OF EXISTING  
UTILITIES AS SHOWN ON THESE PLANS IS BASED ON RECORDS OF THE VARIOUS UTILITY COMPANIES  
AND, WHERE POSSIBLE, MEASUREMENTS TAKEN IN THE FIELD. THE INFORMATION IS NOT TO BE  
RELIED ON AS BEING EXACT OR COMPLETE. THE CONTRACTOR MUST CALL THE APPROPRIATE UTILITY  
COMPANY AT LEAST 72 HOURS BEFORE ANY EXCAVATION TO REQUEST EXACT FIELD LOCATION OF  
UTILITIES. IT SHALL BE THE RESPONSIBILITY OF THE CONTRACTOR TO RELOCATE ALL EXISTING UTILITIES  
WHICH CONFLICT WITH PROPOSED IMPROVEMENTS SHOWN ON THE PLANS. THE CONTRACTOR  
SHALL EXPOSE EXISTING UTILITIES AT LOCATIONS OF POSSIBLE CONFLICTS PRIOR TO ANY  
CONSTRUCTION.



ALL EXISTING TOPOGRAPHIC DATA AND  
INFRASTRUCTURE IMPROVEMENTS SHOWN BASED  
ON INFORMATION BY ANDERSON ENGINEERING

Drawings and/or Specifications are original  
proprietary work and property of the  
Engineer and intended specifically for this  
project. Use of items contained herein  
without consent of the Engineer is  
prohibited. Drawings illustrate best  
information available to the Engineer. Field  
verification of actual elements, conditions,  
and dimensions is required.



Revisions
7-12-19 ADDENDUM #1
9-4-19 CITY COMMENTS
9-6-19 ENTRANCE WALLS
10-3-19 CITY COMMENTS

**ALDI**  
Incorporated  
Aldi Building  
LEES SUMMIT, MISSOURI

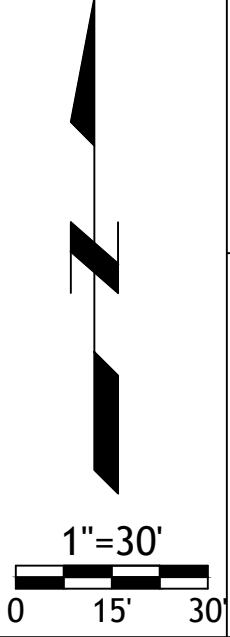



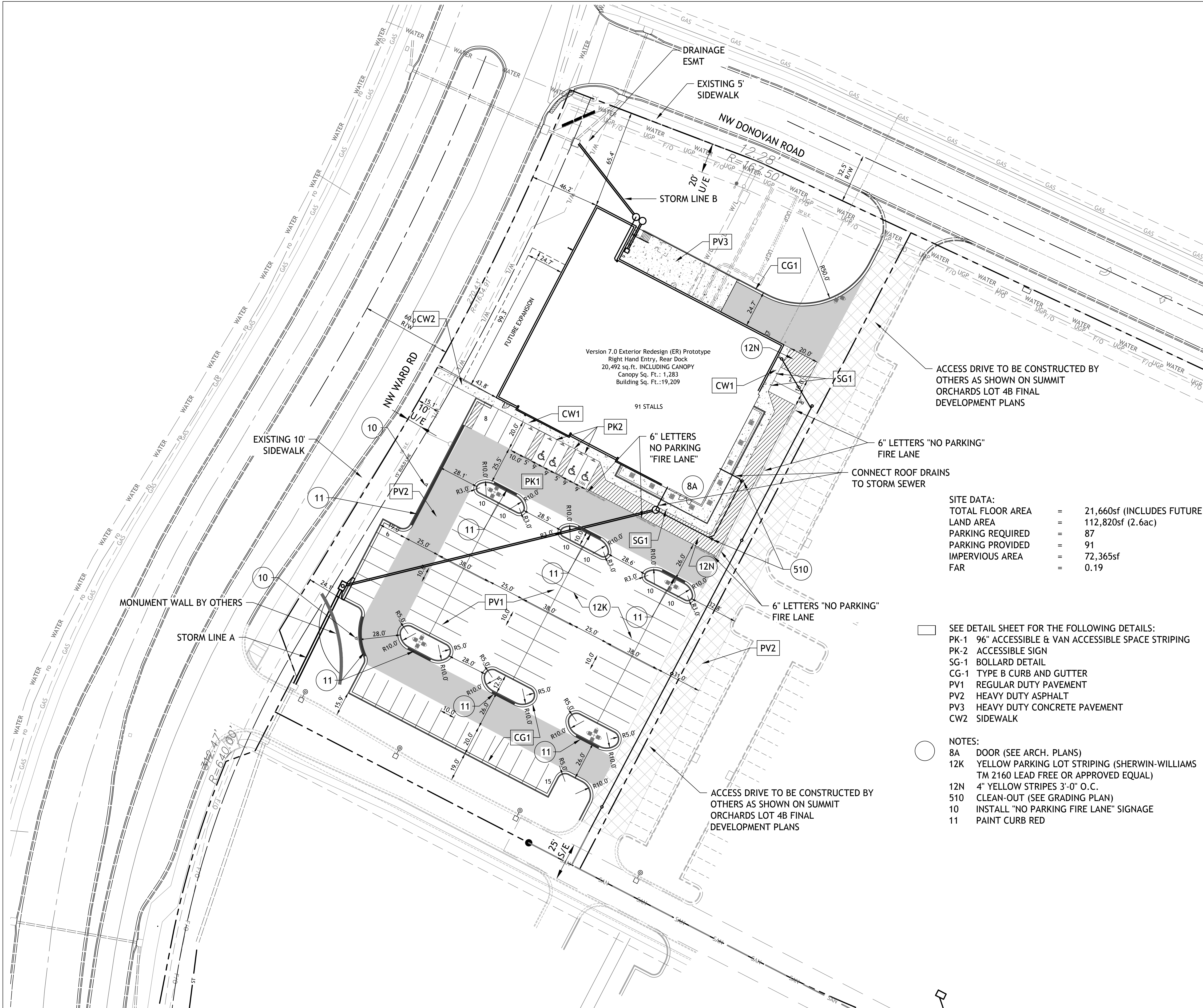

- CONSTRUCTION NOTES:**
1. COORDINATE START-UP AND ALL CONSTRUCTION ACTIVITIES WITH OWNER.
  2. CONSTRUCTION METHODS AND MATERIALS NOT SPECIFIED IN THESE PLANS ARE TO MEET OR EXCEED THE ALDI STANDARD SPECIFICATIONS.
  3. ALL CONSTRUCTION WORK AND UTILITY WORK OUTSIDE OF PROPERTY BOUNDARIES SHALL BE PERFORMED IN COOPERATION WITH AND IN ACCORDANCE WITH REGULATIONS OF THE AUTHORITIES CONCERNED.
  4. PUBLIC CONVENIENCE AND SAFETY: THE CONTRACTOR SHALL CONDUCT THE WORK IN A MANNER THAT WILL INSURE, AS FAR AS PRACTICABLE, THE LEAST OBSTRUCTION TO TRAFFIC, AND SHALL PROVIDE FOR TI-1E CONVENIENCE AND SAFETY OF THE GENERAL PUBLIC AND RESIDENTS ALONG AND ADJACENT TO HIGHWAYS IN THE CONSTRUCTION AREA.
  5. ALL DIMENSIONS SHOWN ARE TO THE BACK OF CURB UNLESS OTHERWISE NOTED.
  6. ACCESSIBLE STALLS SHOWN WITH A "VAN" SHALL BE 16'-0" MIN. AND SHALL HAVE A SIGN DESIGNATING "VAN-ACCESSIBLE". SEE DETAIL102.

**SITE DATA:**

TOTAL FLOOR AREA	=	21,660sf (INCLUDES FUTURE EXPANSION)
LAND AREA	=	112,820sf (2.6ac)
PARKING REQUIRED	=	87
PARKING PROVIDED	=	91
IMPERVIOUS AREA	=	72,365sf
FAR	=	0.19

- NOTE:**
1. CONTRACTOR SHALL REFER TO ARCHITECTURAL PLANS FOR EXACT LOCATIONS AND DIMENSIONS OF ENTRANCE. SLOPED PAVING, EXIT PORCHES. RAMPS, TRUCK DOCKS. PRECISE BUILDING DIMENSIONS AND EXACT BUILDING UTILITY ENTRANCE LOCATIONS.
  2. THESE PLANS HAVE NOT BEEN VERIFIED WITH FINAL ARCHITECTURAL CONTRACT DRAWINGS. CONTRACTOR SHALL VERIFY AND NOTIFY THE ENGINEER OF ANY DISCREPANCIES. CONTRACTOR IS FULLY RESPONSIBLE FOR REVIEW AND COORDINATION OF ALL DRAWINGS AND CONTRACTOR DOCUMENTS.
  3. ALL DIMENSIONS ARE TO BACK OF CURB UNLESS NOTED OTHERWISE
  4. ALL DIMENSIONS ARE PERPENDICULAR TO PROPERTY LINE.
  5. ACTUAL SIGN LOCATIONS TO BE COORDINATED WITH CONSTRUCTION MANAGER.

- SEE DETAIL SHEET FOR THE FOLLOWING DETAILS:
- PK-1 96" ACCESSIBLE & VAN ACCESSIBLE SPACE STRIPING
  - PK-2 ACCESSIBLE SIGN
  - SG-1 BOLLARD DETAIL
  - CG-1 TYPE B CURB AND GUTTER
  - PV1 REGULAR DUTY PAVEMENT
  - PV2 HEAVY DUTY ASPHALT
  - PV3 HEAVY DUTY CONCRETE PAVEMENT
  - CW2 SIDEWALK
- NOTES:**
- 8A DOOR (SEE ARCH. PLANS)
  - 12K YELLOW PARKING LOT STRIPING (SHERWIN-WILLIAMS TM 2160 LEAD FREE OR APPROVED EQUAL)
  - 12N 4" YELLOW STRIPES 3'-0" O.C.
  - 510 CLEAN-OUT (SEE GRADING PLAN)
  - 10 INSTALL "NO PARKING FIRE LANE" SIGNAGE
  - 11 PAINT CURB RED

SM Engineering

**SAE**

919 W. Stewart Road  
Columbia, Missouri 65203  
smcivilengr@gmail.com  
785.341.9747

Drawings and/or Specifications are original proprietary work and property of the Engineer and intended specifically for the project. Use of items contained herein without consent of the Engineer is prohibited. Drawings illustrate best information available to the Engineer. Field verification of actual elements, conditions, and dimensions is required.

Revisions

7-12-19	ADDENDUM #1
9-4-19	CITY COMMENTS
9-6-19	ENTRANCE WALLS
10-3-19	CITY COMMENTS

ALDI

Incorporated  
Aldi Building  
LEES SUMMIT, MISSOURI

sheet

**C3.0**

Civil  
SITE PLAN  
permit  
14 JUNE 2019

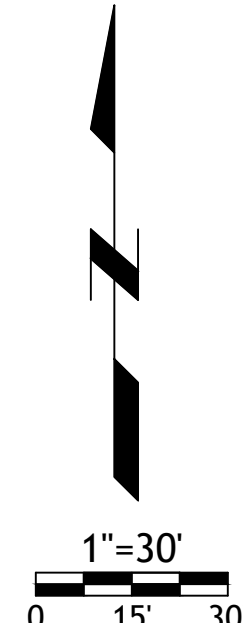



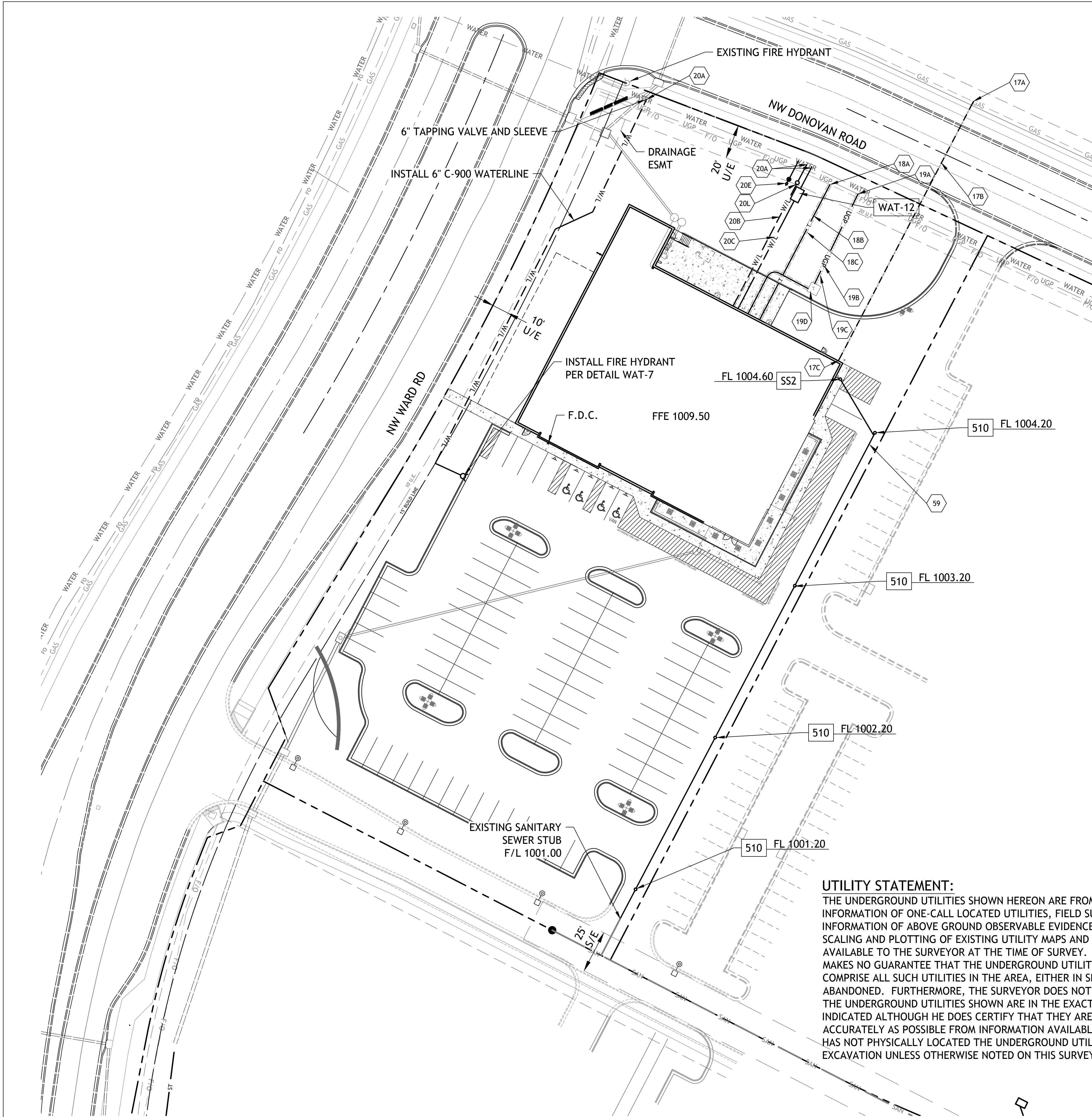

**NOTE:**

1. CONTRACTOR SHALL REFER TO ARCHITECTURAL PLANS FOR EXACT LOCATIONS AND DIMENSIONS OF ENTRANCE, SLOPED PAVING, EXIT PORCHES, RAMPS, TRUCK DOCKS, PRECISE BUILDING DIMENSIONS AND EXACT BUILDING UTILITY ENTRANCE LOCATIONS.

2. THESE PLANS HAVE NOT BEEN VERIFIED WITH FINAL ARCHITECTURAL CONTRACT DRAWINGS. CONTRACTOR SHALL VERIFY AND NOTIFY THE ENGINEER OF ANY DISCREPANCIES. CONTRACTOR IS FULLY RESPONSIBLE FOR REVIEW AND COORDINATION OF ALL DRAWINGS AND CONTRACTOR DOCUMENTS.

**UTILITY NOTES:**

1. ALL UTILITY AND STORM SEWER TRENCHES CONSTRUCTED UNDER AREAS THAT RECEIVE PAVING SHALL BE BACKFILLED TO 18 INCHES ABOVE THE TOP OF THE PIPE WITH SELECT GRANULAR MATERIAL PLACED ON EIGHT-INCH LIFTS, AND COMPACTED TO 95% MODIFIED PROCTOR DENSITY.

2. CONTRACTOR SHALL NOT OPEN, TURN OFF, INTERFERE WITH, OR ATTACH ANY PIPE OR HOSE TO OR TAP ANY WATER MAIN BELONGING TO THE CITY UNLESS DULY AUTHORIZED TO DO SO BY THE CITY. ANY ADVERSE CONSEQUENCE OF ANY SCHEDULED OR UNSCHEDULED DISRUPTIONS OF SERVICE TO THE PUBLIC ARE TO BE THE LIABILITY OF THE CONTRACTOR. SM ENGINEERING AND OWNER ARE TO BE HELD HARMLESS.

3. DISINFECTION AND PRESSURE TESTING OF WATER LINES SHALL BE PERFORMED AND PAID FOR WATER DEPARTMENT 24 HOURS MINIMUM, PRIOR TO ANY TESTING.

4. LOCATIONS SHOWN FOR PROPOSED WATER LINES ARE APPROXIMATE. VARIATIONS MAY BE MADE, WITH APPROVAL OF THE ENGINEER, TO AVOID CONFLICTS.

5. CONTRACTOR TO INSTALL TRACING TAPE ALONG ALL NON-METALLIC WATER MAINS AND SERVICE LINES PER SPECIFICATIONS.

6. CONTRACTOR SHALL EXPOSE EXISTING UTILITIES AT LOCATIONS OF POSSIBLE CONFLICT AND POINTS OF CONNECTION PRIOR TO ANY CONSTRUCTION OF NEW UTILITIES.

7. WATER LINES SHALL HAVE A MINIMUM COVER OF 42 INCHES. ALL VALVES ON MAINS AND FIRE HYDRANT LEADS SHALL BE WITH VALVE BOX ASSEMBLIES. THE SIZE OF VALVE BOX ASSEMBLY TO BE INSTALLED IS DETERMINED BY THE TYPE AND SIZE OF VALVE. VALVE BOX CAPS SHALL HAVE THE WORD "WATER".

8. A MINIMUM HORIZONTAL DISTANCE OF 10 FEET SHALL BE MAINTAINED BETWEEN PARALLEL WATER AND SANITARY SEWER LINES. WHEN IT IS NECESSARY FOR ANY WATER LINE TO CROSS A SANITARY SEWER LINE, THE SEWER LINE SHALL BE CONSTRUCTED OF DUCTILE IRON PIPE AT LEAST 10 FEET EITHER SIDE OF THE WATER LINE UNLESS THE WATER LINE IS AT LEAST 2 FEET CLEAR DISTANCE ABOVE THE SANITARY SEWER LINE.

9. INSTALL 2" TYPE "K" COPPER FROM THE MAIN TO THE METER AND EITHER TYPE "K" OR POLYETHYLENE PLASTIC TUBING (PE 3608) FROM METER TO STOP AND WASTE VALVE INSIDE BUILDING.

- DETAILS**
- MS1 TRENCH AND BEDDING DETAILS
  - SS2 CLEAN-OUT
  - WAT-12 DCD4 VAULT
  - WAT-11 WATER SERVICE CONNECTION
  - WAT-7 FIRE HYDRANT
- NOTES**
- 17A POINT OF CONNECTION - GAS SERVICE
  - 17B GAS SERVICE (BY GAS COMPANY)
  - 17C GAS METER
  - 18A POINT OF CONNECTION - TELEPHONE SERVICE - COORDINATE WITH TELEPHONE COMPANY
  - 18B UNDERGROUND TELEPHONE SERVICE PER LOCAL TELEPHONE COMPANY
  - 18C 4" CONDUIT INSTALLED BY CONTRACTOR - TELEPHONE SERVICE
  - 19A POINT OF CONNECTION - ELECTRICAL SERVICE
  - 19B ELECTRICAL SERVICE
  - 19C 4" CONDUIT INSTALLED BY CONTRACTOR - ELECTRIC SERVICE
  - 19D TRANSFORMER - ELECTRICAL SERVICE
  - 20A POINT OF CONNECTION - WATER SERVICE
  - 20B 2" WATER LINE INSTALLED BY CONTRACTOR
  - 20C 6" C-900 FIRE LINE
  - 20E 1.0" METER & RPZ BFPD IN VAULT FOR IRRIGATION
  - 20L 2" METERS PER STANDARD DETAIL WAT-11
  - 59 4" SANITARY SEWER SERVICE LINE-SDR-26 PVC

**UTILITY STATEMENT:**

THE UNDERGROUND UTILITIES SHOWN HEREON ARE FROM FIELD SURVEY INFORMATION OF ONE-CALL LOCATED UTILITIES, FIELD SURVEY INFORMATION OF ABOVE GROUND OBSERVABLE EVIDENCE, AND/OR THE SCALING AND PLOTTING OF EXISTING UTILITY MAPS AND DRAWINGS AVAILABLE TO THE SURVEYOR AT THE TIME OF SURVEY. THE SURVEYOR MAKES NO GUARANTEE THAT THE UNDERGROUND UTILITIES SHOWN COMPRISE ALL SUCH UTILITIES IN THE AREA, EITHER IN SERVICE OR ABANDONED. FURTHERMORE, THE SURVEYOR DOES NOT WARRANT THAT THE UNDERGROUND UTILITIES SHOWN ARE IN THE EXACT LOCATION INDICATED ALTHOUGH HE DOES CERTIFY THAT THEY ARE LOCATED AS ACCURATELY AS POSSIBLE FROM INFORMATION AVAILABLE. THE SURVEYOR HAS NOT PHYSICALLY LOCATED THE UNDERGROUND UTILITIES BY EXCAVATION UNLESS OTHERWISE NOTED ON THIS SURVEY.

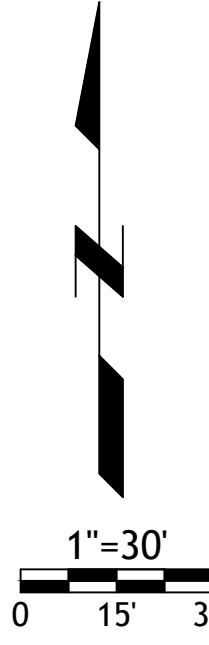

SM Engineering

**SAE**

919 W. Stewart Road  
Columbia, Missouri 65203  
smcivilengr@gmail.com  
785.341.9747

Drawings and/or Specifications are original proprietary work and property of the Engineer and intended specifically for this project. Use of items contained herein without consent of the Engineer is prohibited. Drawings illustrate best information available to the Engineer. Field verification of actual elements, conditions, and dimensions is required.

**Revisions**

7-12-19 ADDENDUM #1  
9-4-19 CITY COMMENTS  
9-6-19 ENTRANCE WALLS  
10-3-19 CITY COMMENTS

**ALDI**  
Incorporated  
Aldi Building  
LEES SUMMIT, MISSOURI

**sheet**  
**C4.0**  
Civil  
UTILITY PLAN  
permit  
14 JUNE 2019



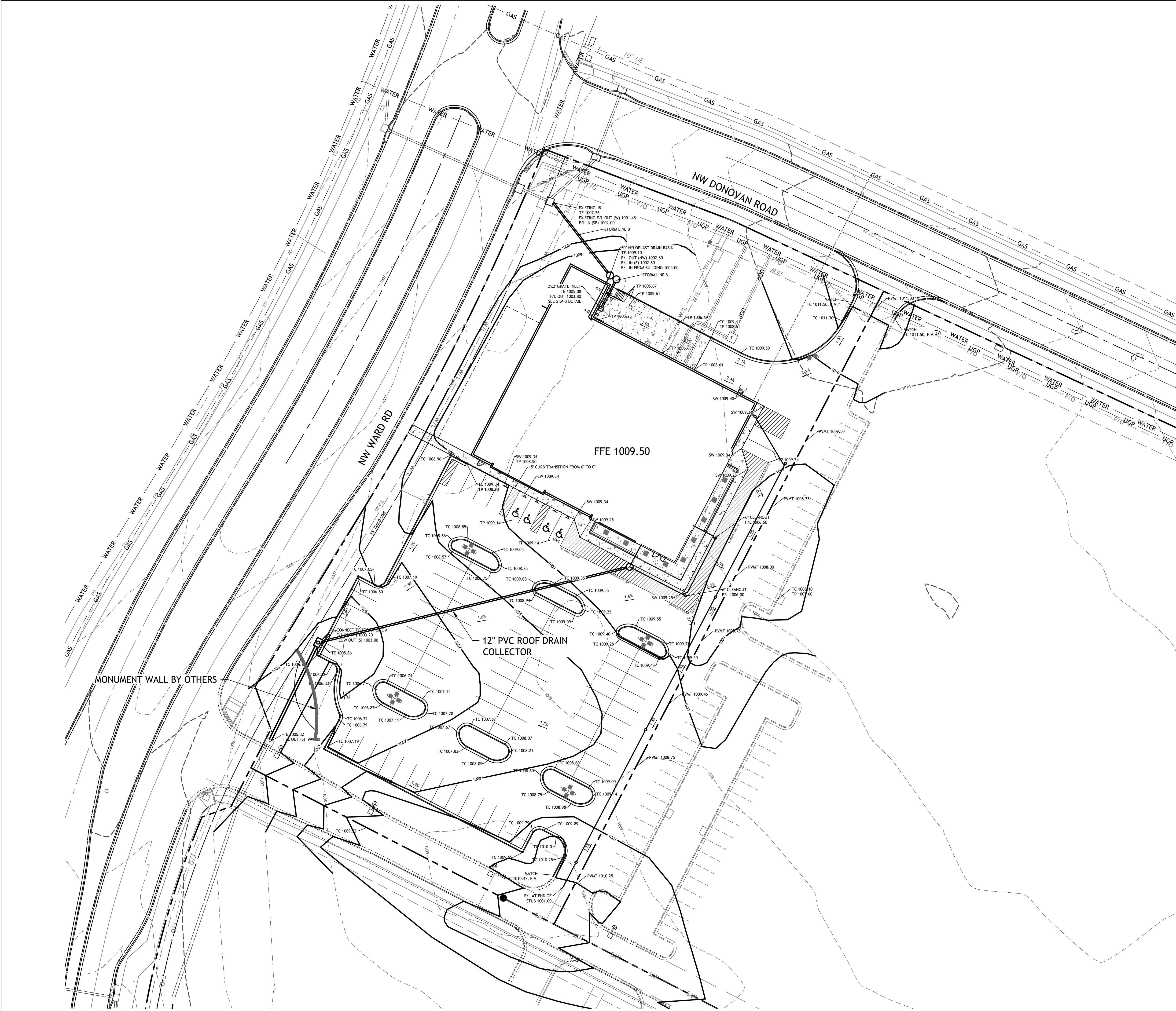

- GRADING NOTES:**
1. EARTHWORK UNDER THE BUILDING SHALL COMPLY WITH THE PROJECT ARCHITECTURAL PLANS. OTHER FILL MATERIAL SHALL BE MADE IN LIFTS NOT TO EXCEED EIGHT INCHES DEPTH COMPACTED TO 95% STANDARD PROCTOR DENSITY. FILL MATERIAL MAY INCLUDE ROCK FROM ON-SITE EXCAVATION IF CAREFULLY PLACED SO THAT LARGE STONES ARE WELL DISTRIBUTED AND VOIDS ARE COMPLETELY FILLED WITH SMALLER STONES. EARTH, SAND OR GRAVEL TO FURNISH A SOLID EMBANKMENT. NO ROCK LARGER THAN THREE INCHES IN ANY DIMENSION NOR ANY SHALE SHALL BE PLACED IN THE TOP 12 INCHES OF EMBANKMENT.
  2. AREAS THAT ARE TO BE CUT TO SUBGRADE LEVELS SHALL BE PROOF ROLLED WITH A MODERATELY HEAVY LOADED DUMP TRUCK OR SIMILAR APPROVED CONSTRUCTION EQUIPMENT TO DETECT UNSUITABLE SOIL CONDITIONS.
  3. IN ALL AREAS OF EXCAVATION, IF UNSUITABLE SOIL CONDITIONS ARE ENCOUNTERED, A QUALIFIED GEOTECHNICAL ENGINEER SHALL RECOMMEND TO THE OWNER THE METHODS OF UNDERCUTTING AND REPLACEMENT OF PROPERLY COMPACTED, APPROVED FILL MATERIAL. ALL PROOF ROLLING AND UNDERCUTTING SHOULD BE PERFORMED DURING A PERIOD OF DRY WEATHER.
  4. CONTRACTOR SHALL USE SILT FENCE OR OTHER MEANS OF CONTROLLING EROSION ALONG THE EDGE OF THE PROPERTY OR OTHER BOTTOM OF SLOPE LOCATIONS.
  5. CONTRACTOR IS TO REMOVE AND DISPOSE OF ALL DEBRIS, RUBBISH AND OTHER MATERIALS RESULTING FROM PREVIOUS AND CURRENT DEMOLITION OPERATIONS.
  6. THE CONTRACTOR SHALL TAKE ALL PRECAUTIONS NECESSARY TO AVOID PROPERTY DAMAGE TO ADJACENT PROPERTIES DURING THE CONSTRUCTION PHASES OF THIS PROJECT. THE CONTRACTOR WILL BE HELD SOLELY RESPONSIBLE FOR ANY DAMAGES TO THE ADJACENT PROPERTIES OCCURRING DURING THE CONSTRUCTION PHASES OF THIS PROJECT.
  7. IT IS NOT THE DUTY OF THE ENGINEER OR THE OWNER TO REVIEW THE ADEQUACY OF THE CONTRACTOR'S SAFETY MEASURES, IN, ON OR NEAR THE CONSTRUCTION SITE AT ANY TIME DURING CONSTRUCTION.
  8. THE SITEWORK FOR THIS PROJECT SHALL MEET OR EXCEED ALDI'S STANDARD SITEWORK SPECIFICATIONS.
  9. PIPE LENGTHS ARE CENTER TO CENTER OF STRUCTURE OR TO END OF END SECTIONS.
  10. HANDICAP STALLS SHALL MEET ADA REQUIREMENTS AND SHALL NOT EXCEED 2% SLOPE IN ANY DIRECTION AT THE BUILDING ENTRY AND ACCESSIBLE PARKING STALLS. SLOPES EXCEEDING 2.0% WILL BE REPLACED AT THE CONTRACTOR'S EXPENSE.
  11. CONTRACTOR TO ADJUST DEPTHS OF EXISTING SERVICE LINES AS NECESSARY
  12. ALL CONSTRUCTION TRAFFIC, TEMPORARY TRAFFIC CONTROL DEVICES AND PAVEMENT MARKINGS SHALL CONFORM TO REQUIREMENTS OF THE LATEST MANUAL OF UNIFORM TRAFFIC CONTROL DEVICES.

SM Engineering  
*SM E*  
919 W. Stewart Road  
Columbia, Missouri 65203  
smcivilengr@gmail.com  
785.341.9747

Drawings and/or Specifications are original proprietary work and property of the Engineer and intended specifically for this project. Use of items contained herein without consent of the Engineer is prohibited. Drawings illustrate best information available to the Engineer. Field verification of actual elements, conditions, and dimensions is required.

Revisions  
7-12-19 ADDENDUM #1  
9-4-19 CITY COMMENTS  
9-6-19 ENTRANCE WALLS  
10-3-19 CITY COMMENTS

ALDI  
Incorporated  
Aldi Building  
LEES SUMMIT, MISSOURI

sheet  
C5.0  
Civil  
GRADING PLAN  
permit  
14 JUNE 2019

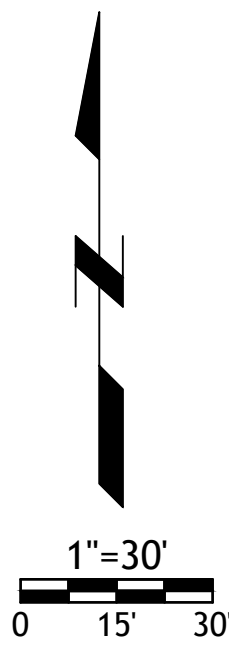



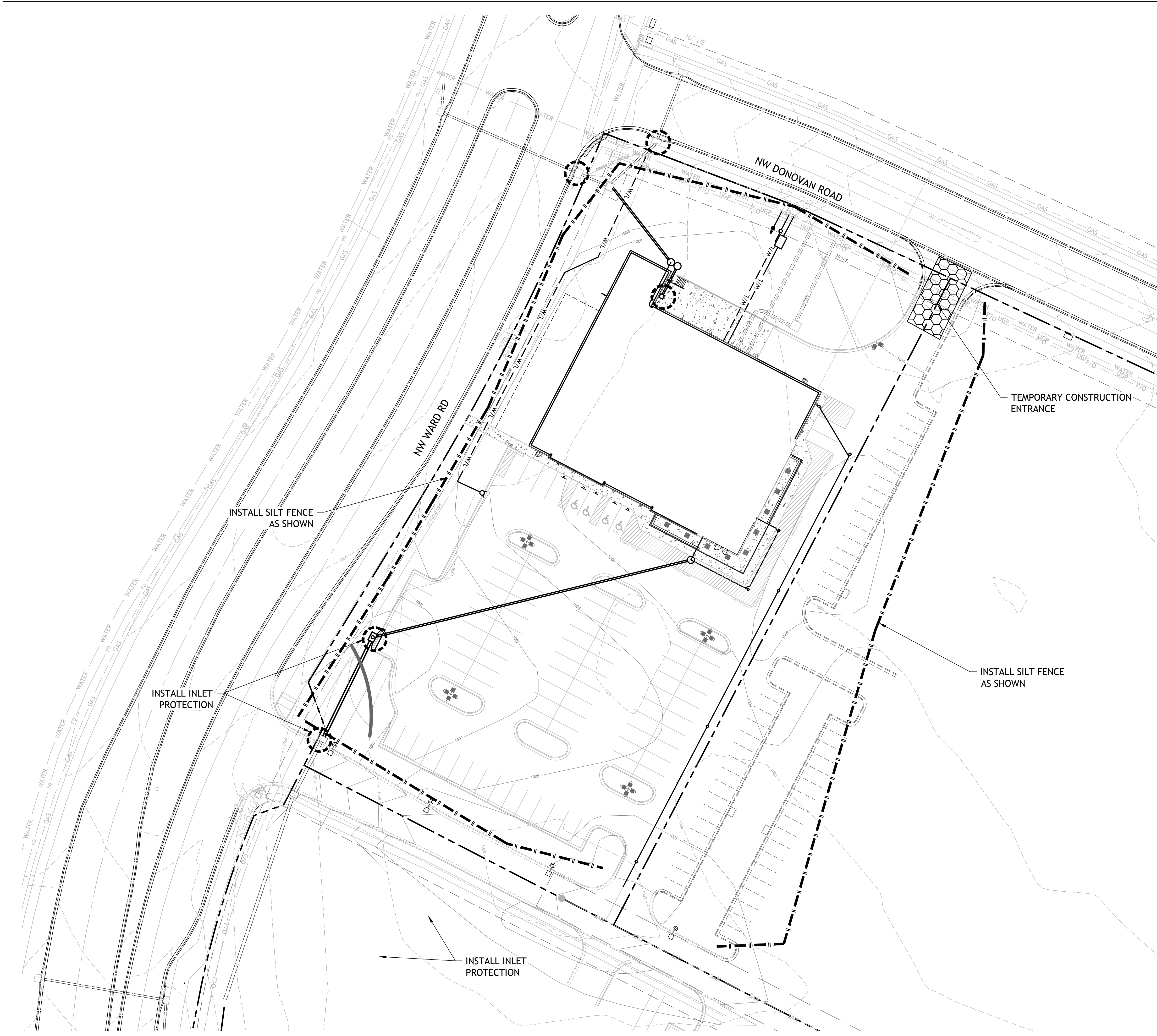

- NOTES:
- Prior to Land Disturbance activities, the following shall occur:
    - Identify the limits of construction on the ground with easily recognizable indications such as construction staking, construction fencing and placement of physical barriers or other means acceptable to the City inspector and in conformance with the erosion and pollution control plan;
    - Construct a stabilized entrance/parking/staging area;
    - Install perimeter controls and protect any existing stormwater inlets;
    - Request an initial inspection of the installed Phase I pollution control measures designated on the approved erosion and pollution control plan. Land disturbance work shall not proceed until there is a passed inspection
  - The site shall comply with all requirements of the MoDNR general requirements
    - Immediate initiation of temporary stabilization BMPs on disturbed areas where construction activities have temporarily ceased on that portion of the project site if construction activities will not resume for a period exceeding 14 calendar days. Temporary stabilization may include establishment of vegetation, geotextiles, mulches or other techniques to reduce or eliminate erosion until either final stabilization can be achieved or until further construction activities take place to re-disturb the area. This stabilization must be completed within 14 calendar days;
    - Inspection of erosion and sediment control measures shall be performed to meet or exceed the minimum inspection frequency in the MoDNR General Permit. At a minimum, inspections shall be performed during all phases of construction at least once every 14 days and within 24 hours of each precipitation event.
    - An inspection log shall be maintained and shall be available for review by the regulatory authority;
    - The erosion and pollution control plan shall be routinely updated to show all modifications and amendments to the original plan. A copy of the erosion and pollution control plan shall be kept on site and made available for review by the regulatory authority.
  - Temporary seeding shall only be used for periods not to exceed 12 months. For final stabilization, temporary seeding shall only be used to establish vegetation outside the permanent seeding or sodding dates as specified in the Standard Specifications. Final stabilization requires a uniform perennial vegetative cover with a density of 70% over 100% of disturbed area.
  - Erosion and pollution control shall be provided for the duration of a project. All installed erosion and pollution control BMPs shall be maintained in a manner that preserves their effectiveness. If the City determines that the BMPs in place do not provide adequate erosion and pollution control at any time during the project, additional or alternate measures that provide effective control shall be required.
  - Concrete wash or rinse water from concrete mixing equipment, Tools and/or ready-mix trucks, etc. may not be discharged into or be allowed to run to any existing water body or portion of the storm water system. One or more locations for concrete washout will be designated on site, such that discharges during concrete washout will be contained in a small area where waste concrete can solidify in place. Proper signage will be installed to direct users to the concrete washout. Concrete washouts must be handled prior to pouring any concrete.
  - Silt fences and sediment control BMPs which are shown along the back of curb must be installed within two weeks of curb backfill and prior to placement of base asphalt. Exact locations of these erosion control methods may be field adjusted to minimize conflicts with utility construction. However, anticipated disturbance by utility construction shall not delay installation.
  - Required sediment basins and traps shall be installed as early as possible during mass grading. Sediment basins and traps shall be cleaned out when the sediment capacity has been reduced by 20% of its original design volume.
  - All manufactured BMPs such as erosion control blankets, TRMs, biodegradable logs, filter socks, synthetic sediment barriers and hydraulic erosion control shall be installed as directed by the manufacturer.
  - The above requirements are the responsibility of the permittee for the site. Responsibility may be transferred to another party by the permittee, but the permittee shall remain liable by the City of Lee's Summit if any of the above conditions are not met.

- LEGEND**
- SILT FENCE
  - INLET PROTECTION
  - TEMPORARY CONSTRUCTION ENTRANCE

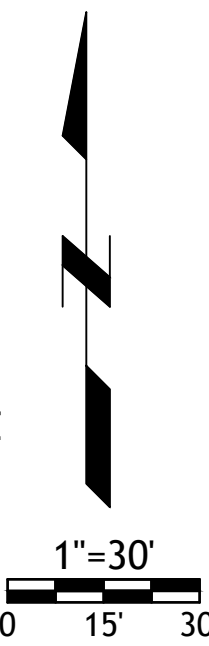

Drawings and/or Specifications are original proprietary work and property of the Engineer and intended specifically for this project. Use of items contained herein without consent of the Engineer is prohibited. Drawings illustrate best information available to the Engineer. Field verification of actual elements, conditions, and dimensions is required.



Revisions  
7-12-19 ADDENDUM #1  
9-4-19 CITY COMMENTS  
9-6-19 ENTRANCE WALLS  
10-3-19 CITY COMMENTS

**ALDI**  
Incorporated  
Aldi Building  
LEES SUMMIT, MISSOURI



Drawings and/or Specifications are original proprietary work and property of the Engineer and intended specifically for this project. Use of items contained herein without consent of the Engineer is prohibited. Drawings illustrate best information available to the Engineer. Field verification of actual elements, conditions, and dimensions is required.



Revisions  
7-12-19 ADDENDUM #1  
9-4-19 CITY COMMENTS  
9-6-19 ENTRANCE WALLS  
10-3-19 CITY COMMENTS

**ALDI**  
Incorporated  
Aldi Building  
LEES SUMMIT, MISSOURI

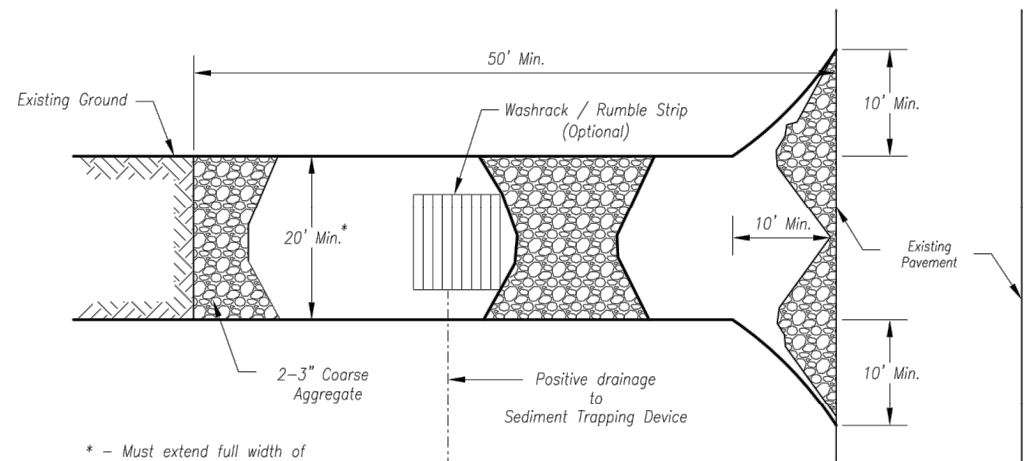

Plan View  
Not to Scale

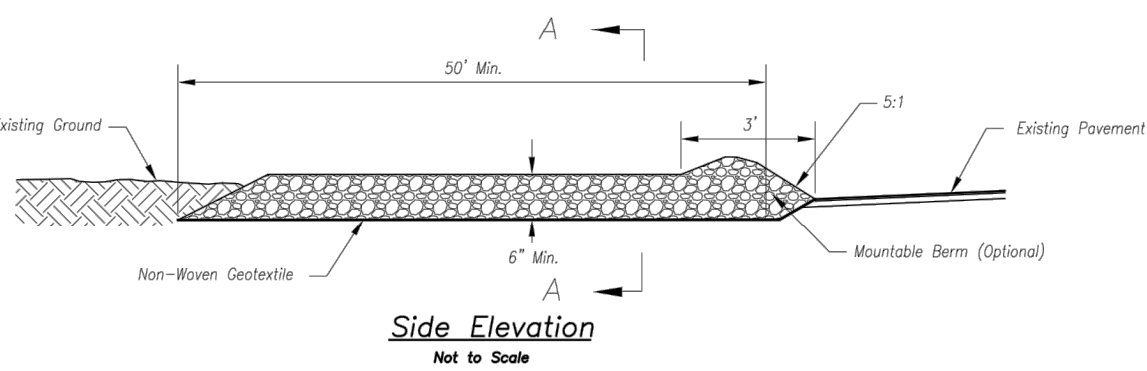

Side Elevation  
Not to Scale

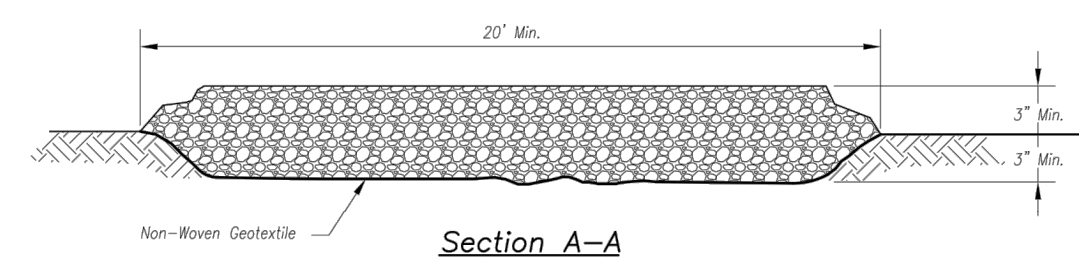

Section A-A  
Not to Scale

**Notes for Construction Entrance:**

1. Avoid locating on steep slopes, at curves on public roads, or downhill of disturbed area.
2. Remove all vegetation and other unsuitable material from the foundation area, grade, and crown for positive drainage.
3. If slope towards the public road exceeds 2%, construct a 6- to 8-inch high ridge with 3:1V side slopes across the foundation approximately 15 feet from the edge of the public road to divert runoff from it.
4. Install pipe under the entrance if needed to maintain drainage ditches along public roads.
5. Place stone to dimensions and grade as shown on plans. Leave surface sloped for drainage.
6. Divert all surface runoff and drainage from the entrance to a sediment control device.
7. If conditions warrant, place geotextile fabric on the graded foundation to improve stability.

**Maintenance for Construction Entrance:**

1. Reshape entrance as needed to maintain function and integrity of installation. Top dress with clean aggregate as needed.

**CONSTRUCTION ENTRANCE**

**Notes for Concrete Washout:**

1. Concrete washout areas shall be installed prior to any concrete placement on site.
2. Concrete washout areas shall include a flat subsurface pit sized relative to the amount of concrete to be placed on site. The slope leading out of the subsurface pit shall be 3:1. The vehicle tracking post shall be sloped towards the concrete washout area.
3. Vehicle tracking control is required at the access point to all concrete washout areas.
4. Signs shall be placed at the construction site entrance, washout area, and elsewhere as necessary to clearly indicate the location(s) of the concrete washout area(s) to operators of concrete truck and pump rigs.
5. A one-piece impervious liner may be required along the bottom and sides of the subsurface pit in sandy or gravelly soils.

**Maintenance for Concrete Washout:**

1. Concrete washout materials shall be removed once the materials have filled the washout to approximately 75% full.
2. Concrete washout areas shall be enlarged as necessary to maintain capacity for washed concrete.
3. Concrete washout water, washed pieces of concrete and all other debris in the subsurface pit shall be transported from the job site in a water-tight container and disposed of properly.
4. Concrete washout areas shall remain in place until all concrete for the project is placed.
5. When concrete washout areas are removed, excavations shall be filled with suitable compacted backfill and topped; any disturbed areas associated with the installation, maintenance, and/or removal of the concrete washout areas shall be stabilized.

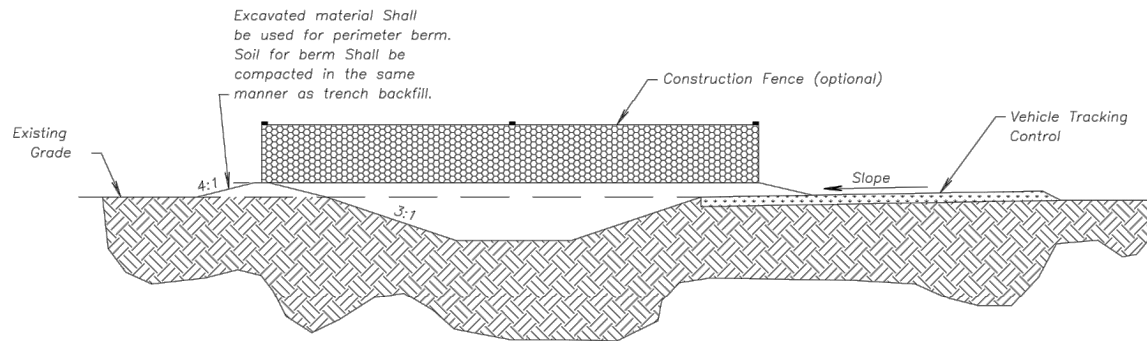

**CONCRETE WASHOUT**

AMERICAN PUBLIC WORKS ASSOCIATION	
	KANSAS CITY METRO CHAPTER
CONSTRUCTION ENTRANCE AND CONCRETE WASHOUT	STANDARD DRAWING NUMBER ESC-01 ADOPTED: 10/24/2016

Construction Entrance modified from 2015 Overland Park Standard Details for Erosion and Sediment Control; Concrete Washout modified from 2009 City of Great Bend Standard Drawings.

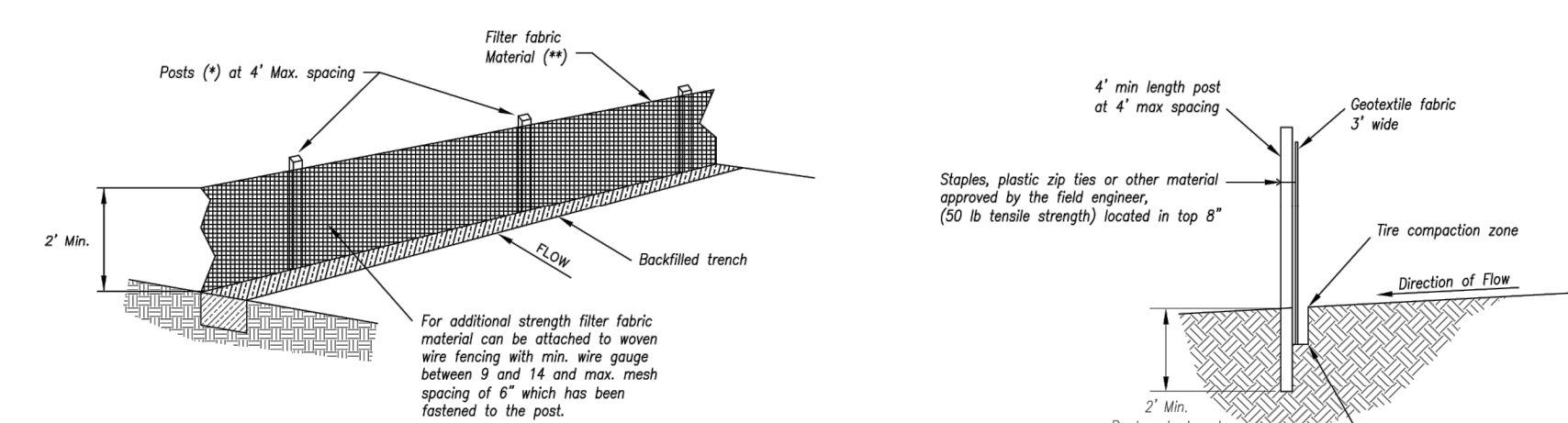

(*) POSTS
- MIN. LENGTH 4'
- HARDWOOD 1 3/4\" x 1 3/4\"
- NO. 2 SOUTHERN PINE 2 3/4\" x 2 3/4\"
- STEEL 1.33 LB/FT

(\*\*) - Geotextile Fabric shall meet the requirements of ASTM M228

**SILT FENCE DETAILS**

Not to Scale

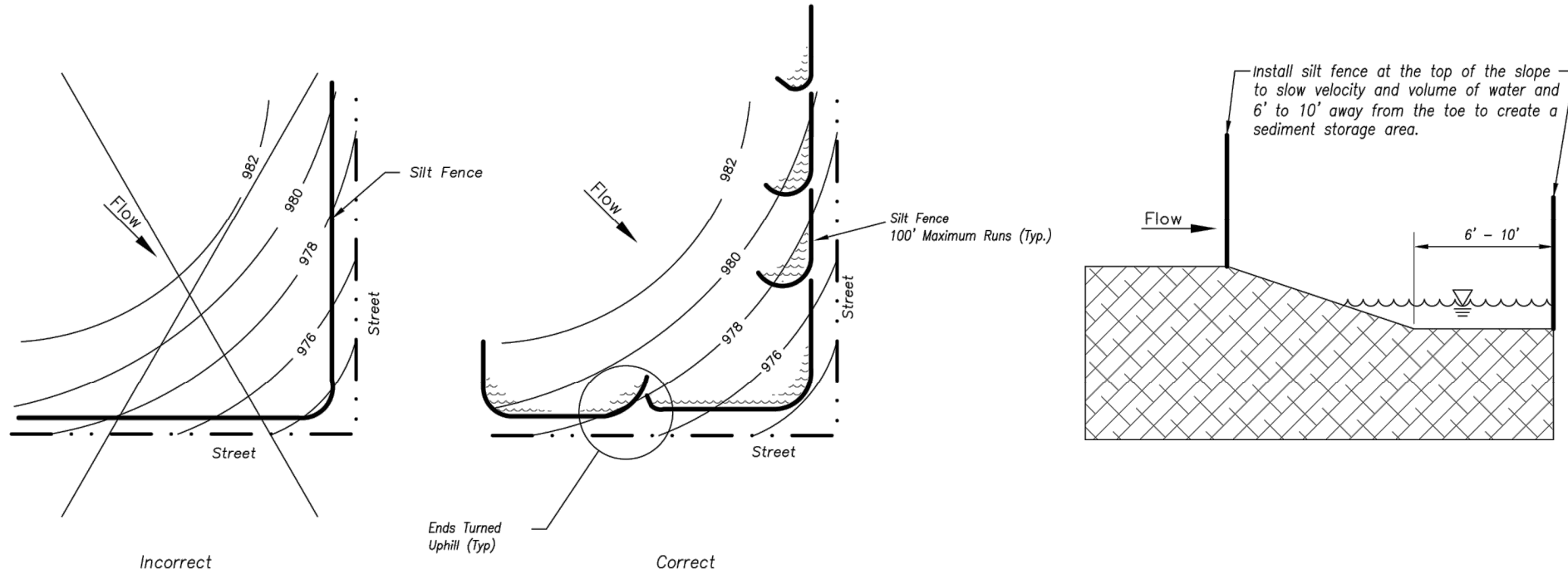
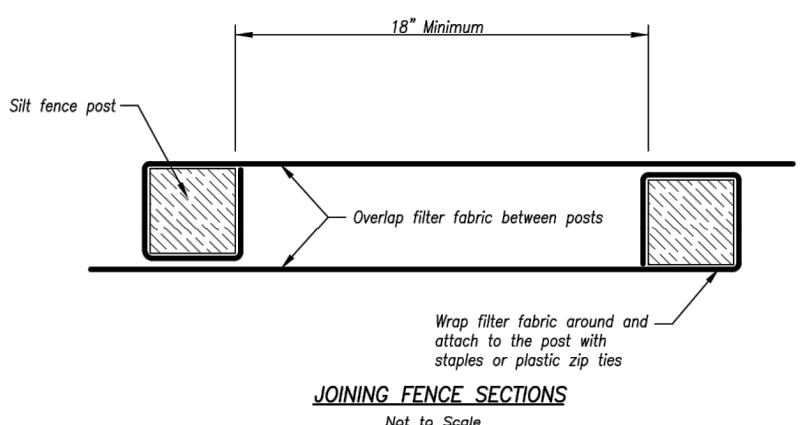



Figure A

**SILT FENCE LAYOUT**

Not to Scale



AMERICAN PUBLIC WORKS ASSOCIATION	
	KANSAS CITY METRO CHAPTER
SILT FENCE	STANDARD DRAWING NUMBER ESC-03 ADOPTED: 10/24/2016

Modified from 2015 Overland Park Standard Details for Erosion and Sediment Control.

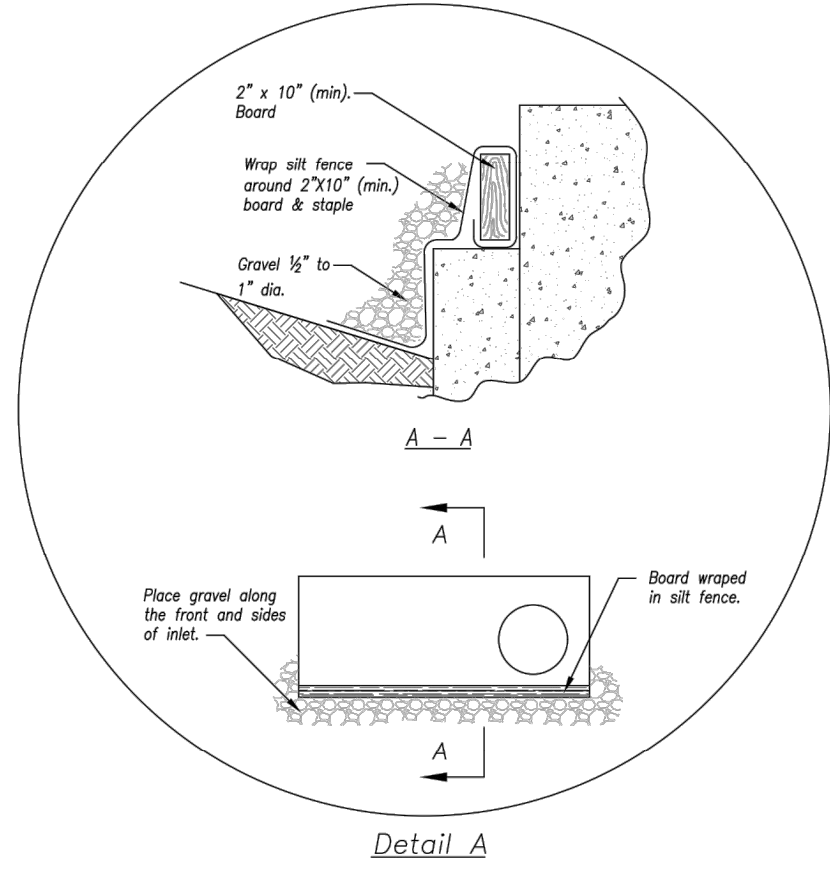
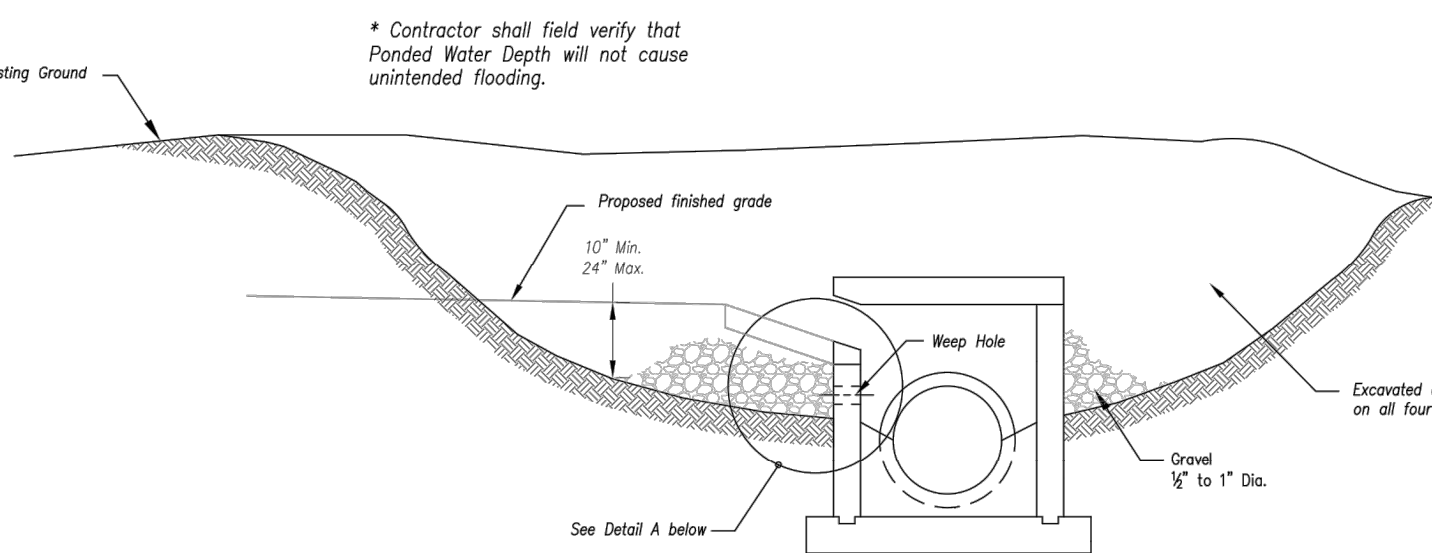

EARLY STAGE CURB INLET  
(Open Box and Prior to Pouring  
Curb and Inlet Throat)

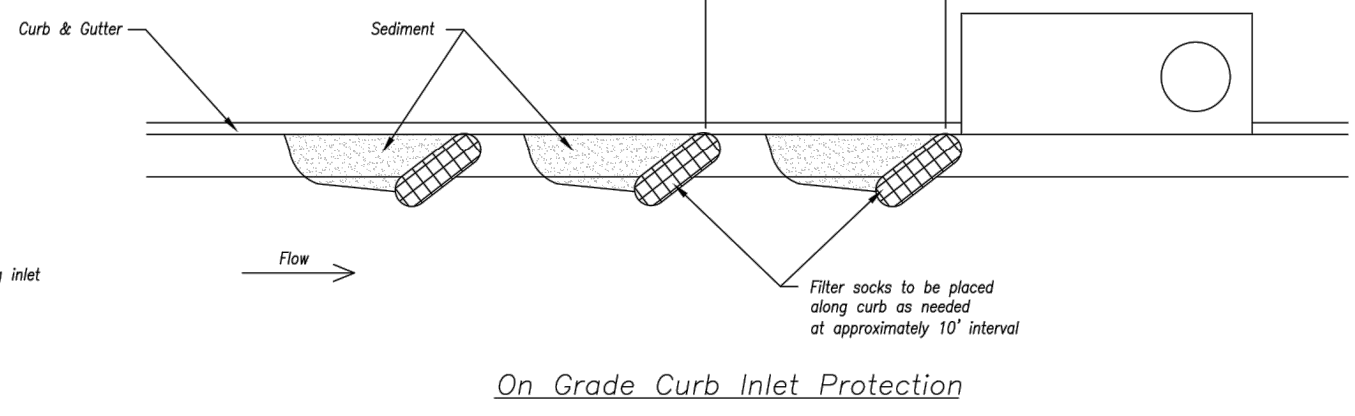

**On Grade Curb Inlet Protection**

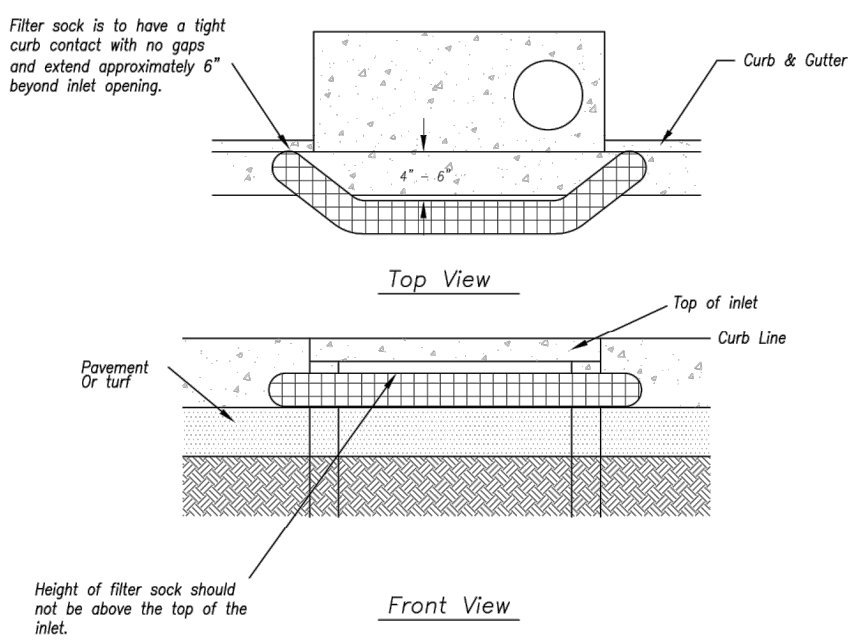

**Sump Inlet Sediment Filter**

LATE STAGE CURB INLET  
(After Pouring Curb and Inlet Throat)

**Notes:**

1. Immediately following inlet construction and prior to construction of curb and inlet throat, protect inlet opening by installing 2\" x 10\" (min.) board wrapped in silt fence. Structures shall have excavated storage area on all four sides to allow settling of sediment (Early Stage Curb Inlet).
2. When inlet is completed and curb poured, filter socks or approved equal should be used (Late Stage Curb Inlet). Straw wattles are not approved for curb inlet use.
3. Contractor to field verify ponding water shall not create a traffic hazard.

**Maintenance:**

1. Remove deposited sediment from excavated storage areas when available storage has been reduced by 20%.
2. Remove deposited sediment from filter socks or similar when any accumulation of sediment is visible.
3. Repair or replace as necessary to maintain function and integrity of installation.

Modified from 2015 Overland Park Standard Details for Erosion and Sediment Control.

AMERICAN PUBLIC WORKS ASSOCIATION	
	KANSAS CITY METRO CHAPTER
CURB INLET PROTECTION	STANDARD DRAWING NUMBER ESC-06 ADOPTED: 10/24/2016



Drawings and/or Specifications are original proprietary work and property of the Engineer and intended specifically for this project. Use of items contained herein without consent of the Engineer is prohibited. Drawings illustrate best information available to the Engineer. Field verification of actual elements, conditions, and dimensions is required.

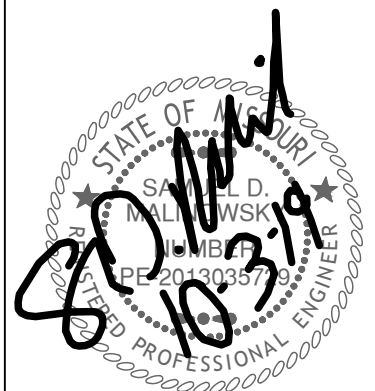

Revisions  
7-12-19 ADDENDUM #1  
9-4-19 CITY COMMENTS  
9-6-19 ENTRANCE WALLS  
10-3-19 CITY COMMENTS

**ALDI**  
Incorporated  
Aldi Building  
LEES SUMMIT, MISSOURI

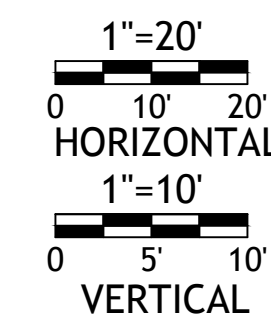
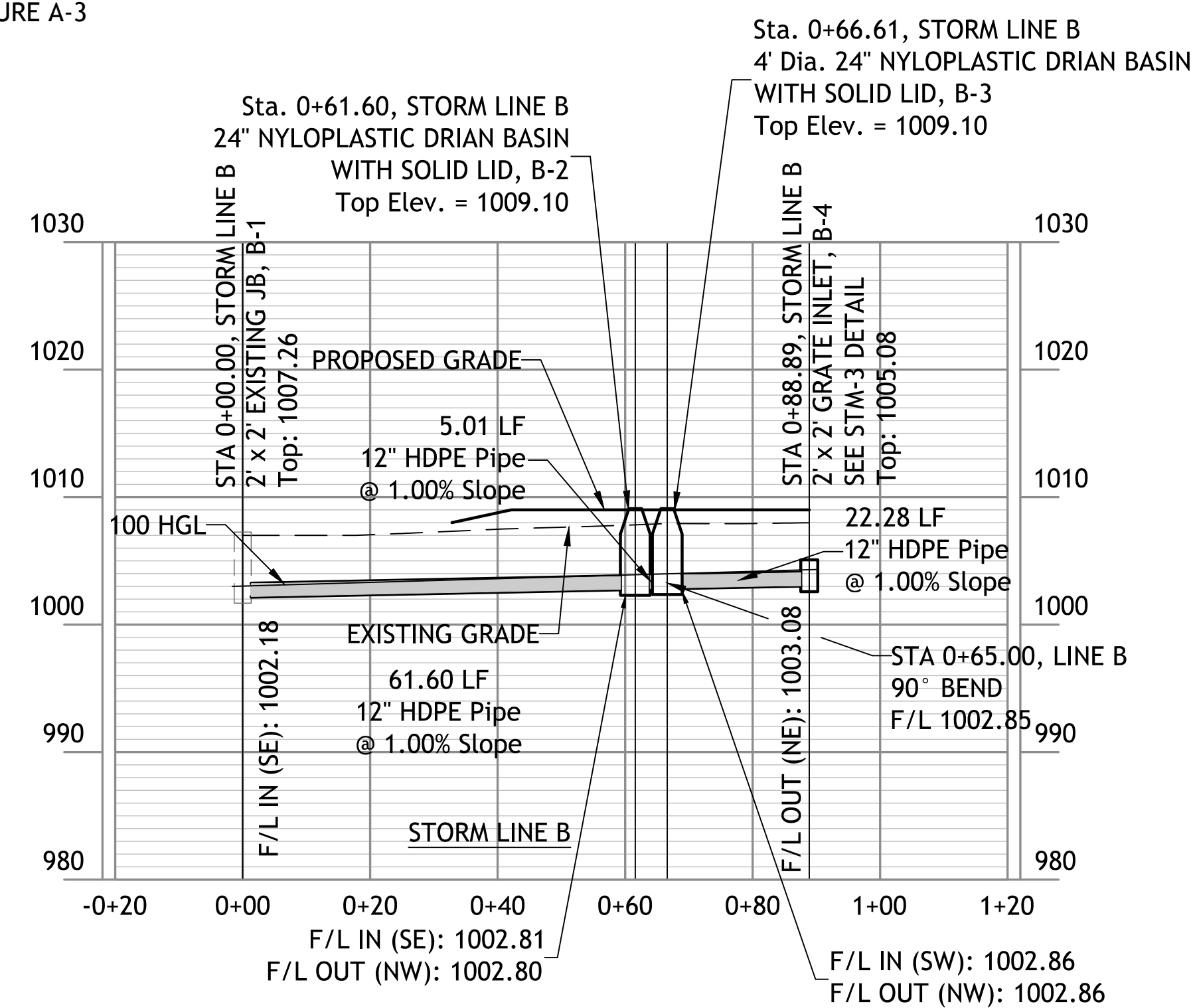
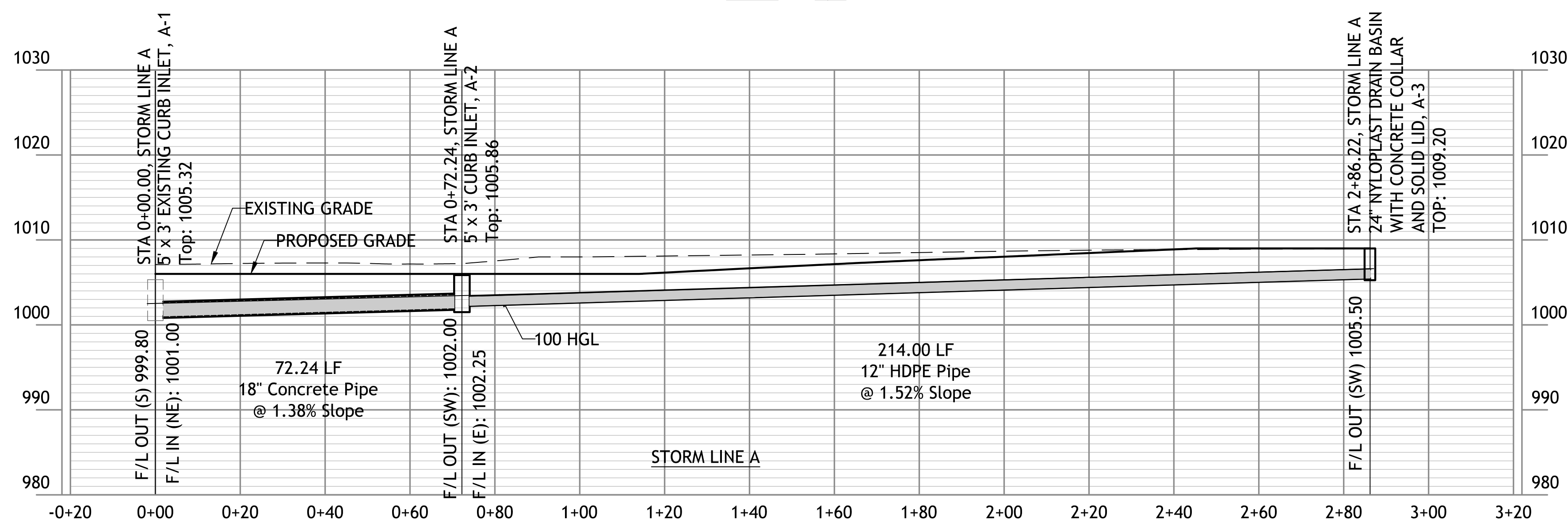
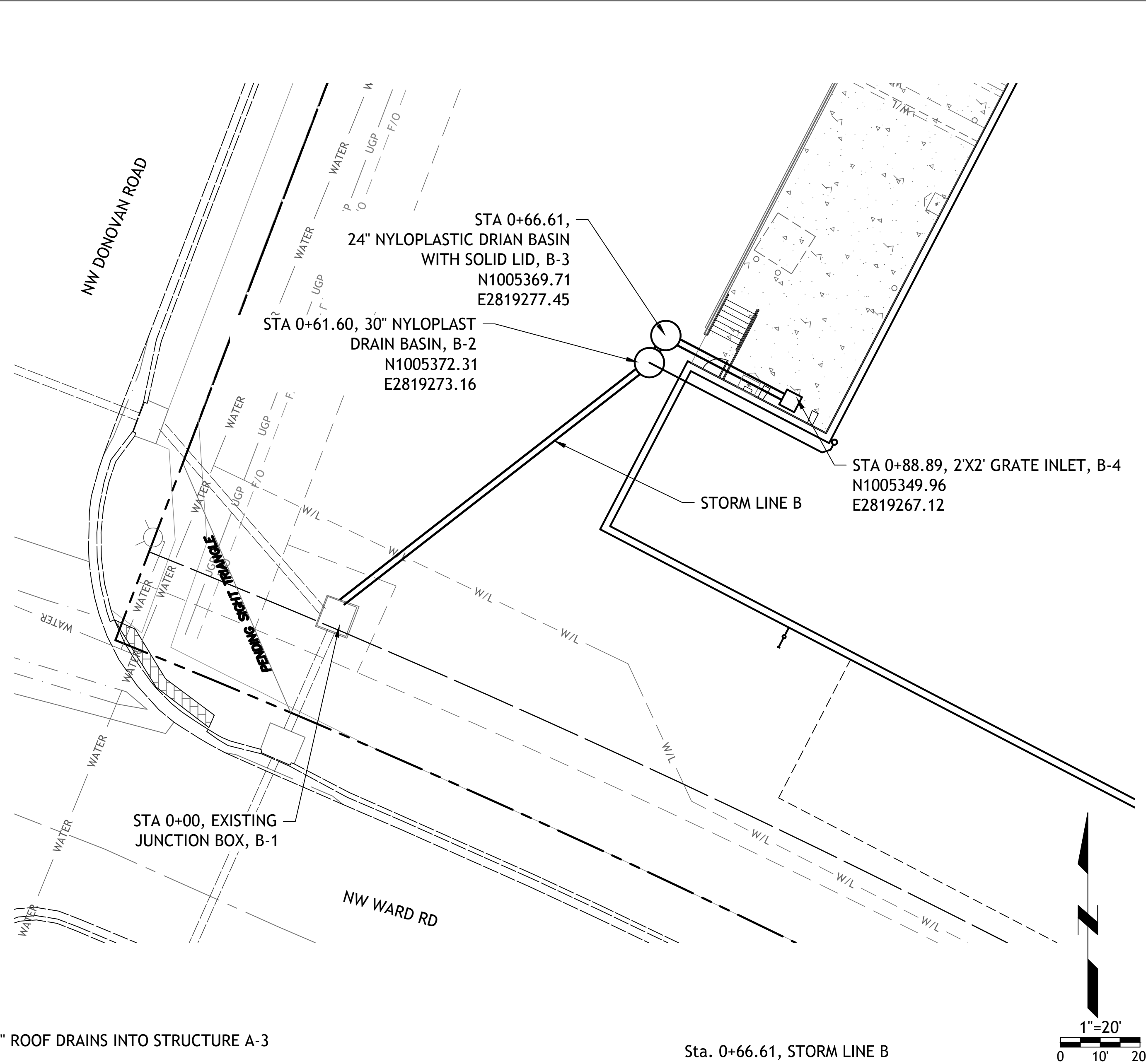
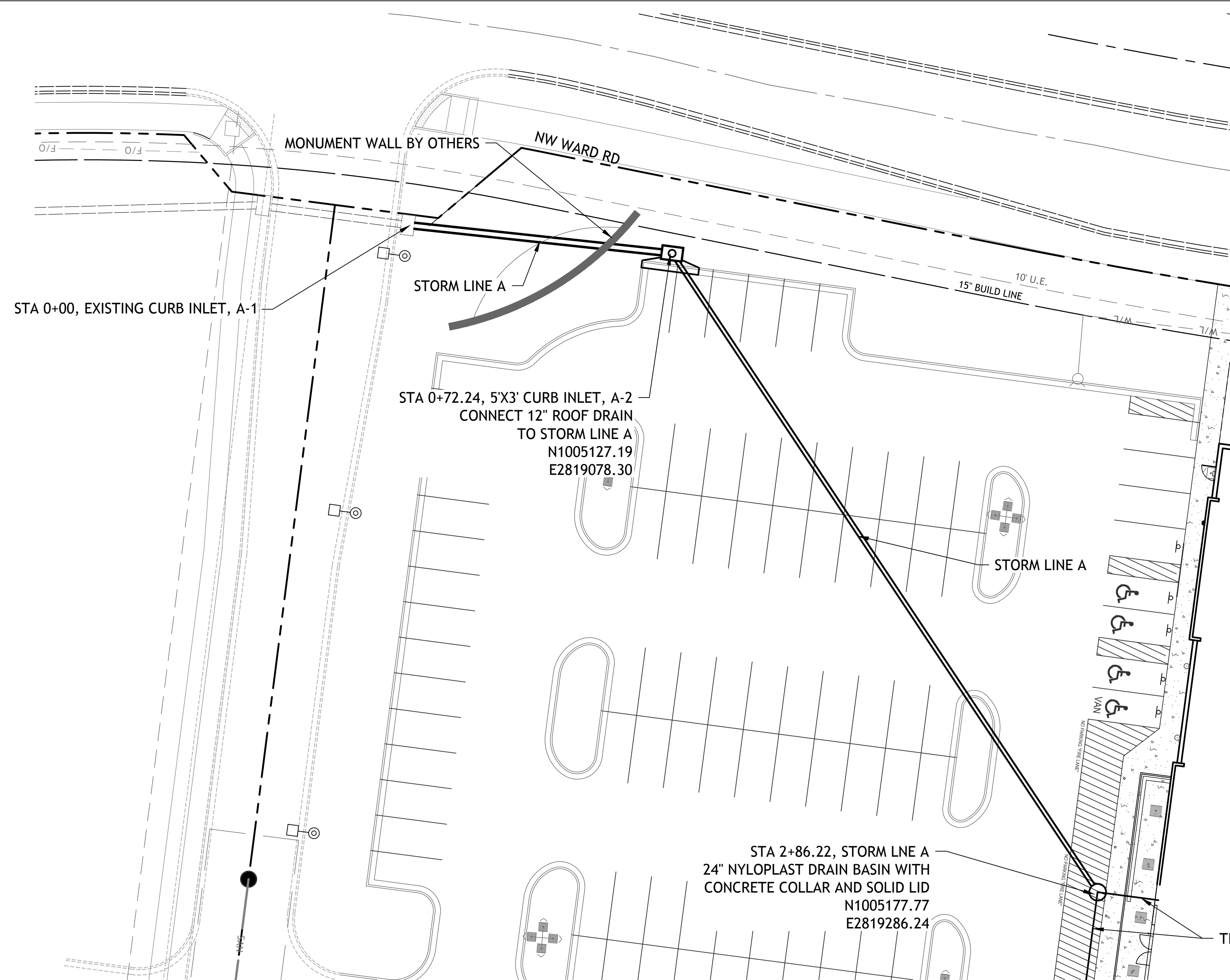



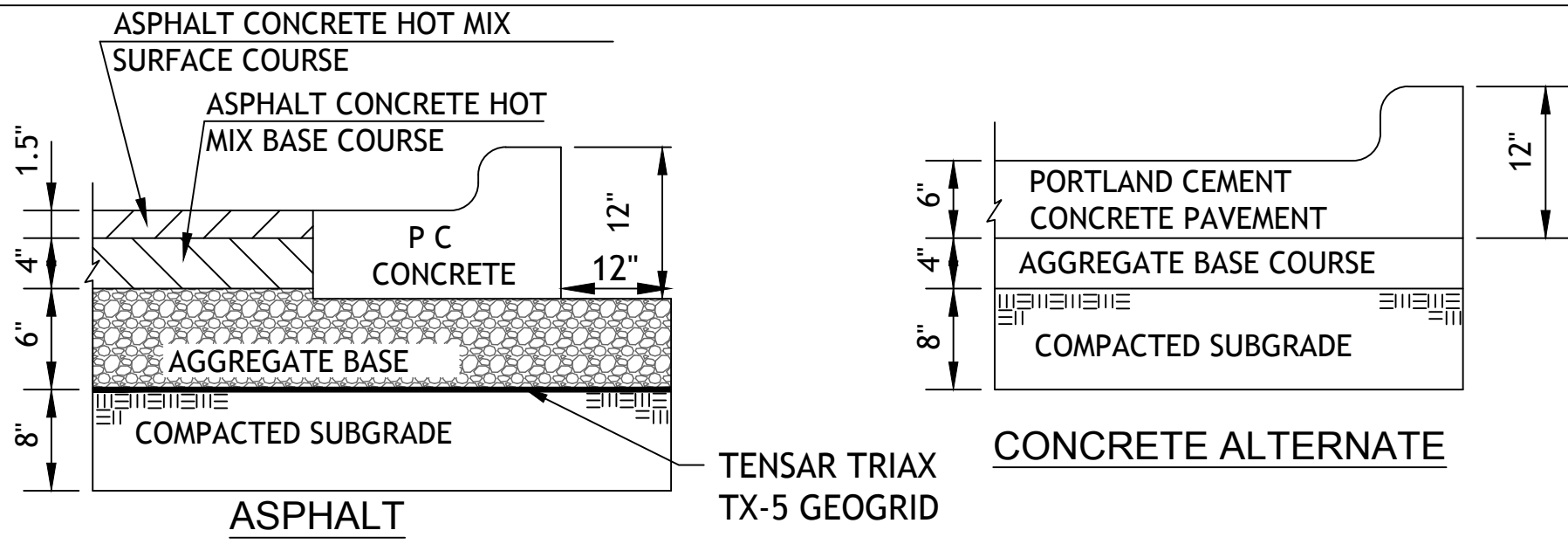

## REGULAR PAVING

PV1

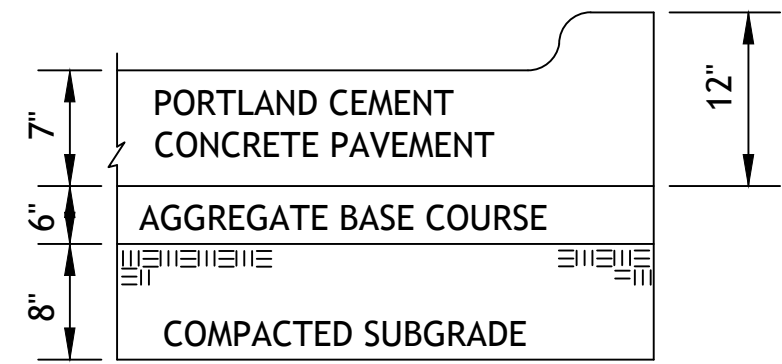

## HEAVY DUTY CONCRETE

PV3

1. FLEXIBLE PAVEMENT SHALL BE IN ACCORDANCE WITH THE LATEST EDITION OF THE MISSOURI DEPARTMENT OF TRANSPORTATION STANDARD SPECIFICATIONS.

ASPHALT SURFACE COURSE - APWA TYPE 3-01  
ASPHALT BASE COURSE - APWA TYPE 2-01  
AGGREGATE BASE MoDOT TYPE 5 OR EQUIVALENT

2. PORTLAND CEMENT CONCRETE SHALL HAVE A MINIMUM COMPRESSIVE STRENGTH OF 4000 PSI AT 28 DAYS WITH 6% ENTRAINED AIR  $\pm 2\%$  AND SHALL MEET OR EXCEED THE SPECIFICATIONS SET FORTH IN THE LATEST EDITION OF THE MISSOURI DEPARTMENT OF TRANSPORTATION STANDARD SPECIFICATIONS.

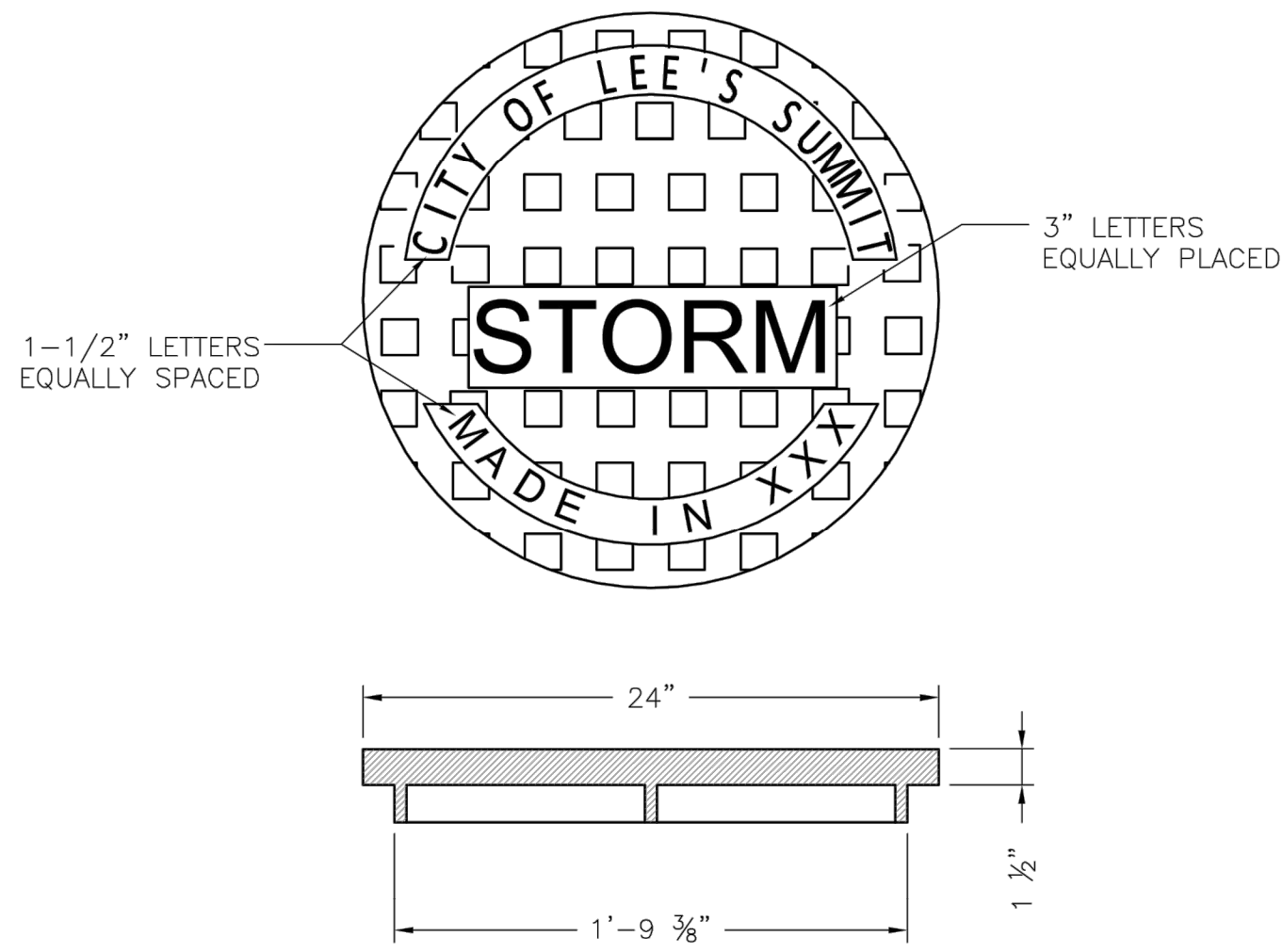

STANDARD 24" MANHOLE COVER  
MINIMUM WEIGHT = 160 LB  
NOTE: PICK HOLES NOT SHOWN

\*COVER AND FRAME MODEL INFORMATION REFER TO THE STORMWATER APPROVED PRODUCT LIST.



**LEE'S SUMMIT**  
**MISSOURI**  
PUBLIC WORKS ENGINEERING DIVISION | 220 SE GREEN STREET | LEE'S SUMMIT, MO 64063  
**STORM MANHOLE COVER DETAIL**

Date: 04/17  
Drawn By: MJF  
Checked By: DL  
**STM-6**

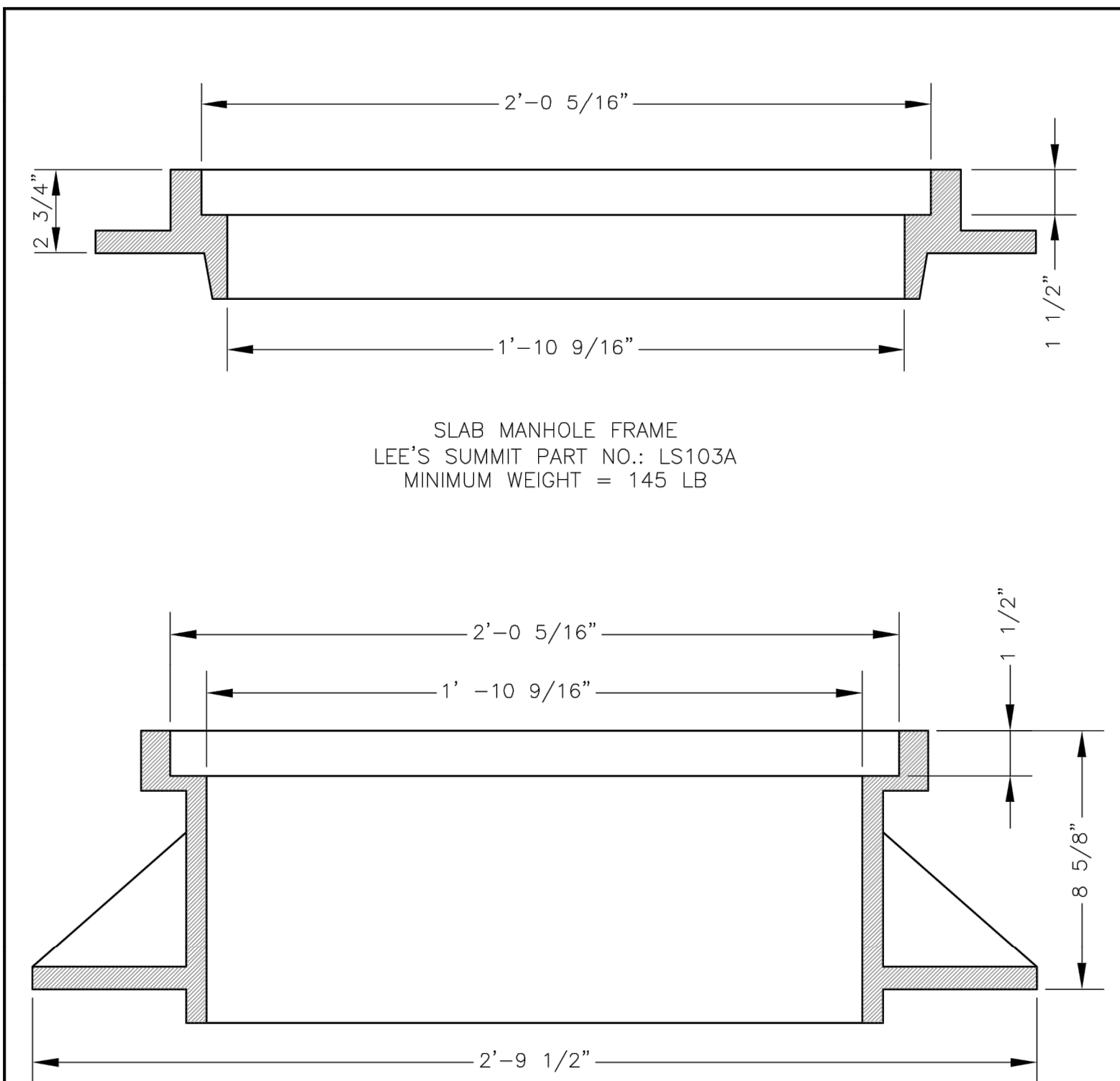

STANDARD 24" MANHOLE FRAME  
LEE'S SUMMIT PART NO.: LS101A  
MINIMUM WEIGHT = 250 LB

\*COVER AND FRAME MODEL INFORMATION REFER TO THE STORMWATER APPROVED PRODUCTS LIST.



**LEE'S SUMMIT**  
**MISSOURI**  
PUBLIC WORKS ENGINEERING DIVISION | 220 SE GREEN STREET | LEE'S SUMMIT, MO 64063  
**STORM MANHOLE FRAME DETAIL**

Date: 04/17  
Drawn By: MJF  
Checked By: DL  
**STM-7**

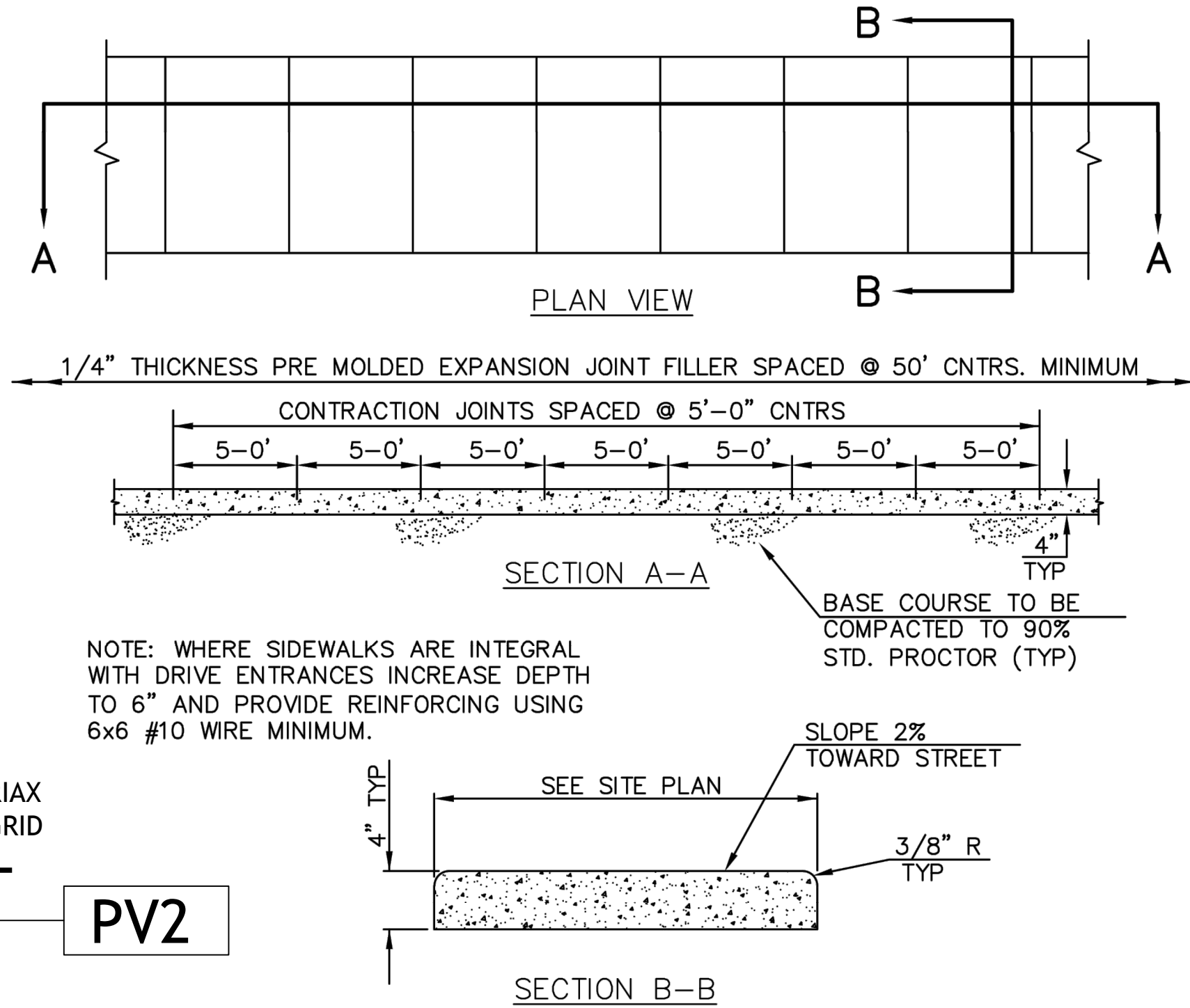

NOTE: WHERE SIDEWALKS ARE INTEGRAL WITH DRIVE ENTRANCES INCREASE DEPTH TO 6" AND PROVIDE REINFORCING USING 6x6 #10 WIRE MINIMUM.

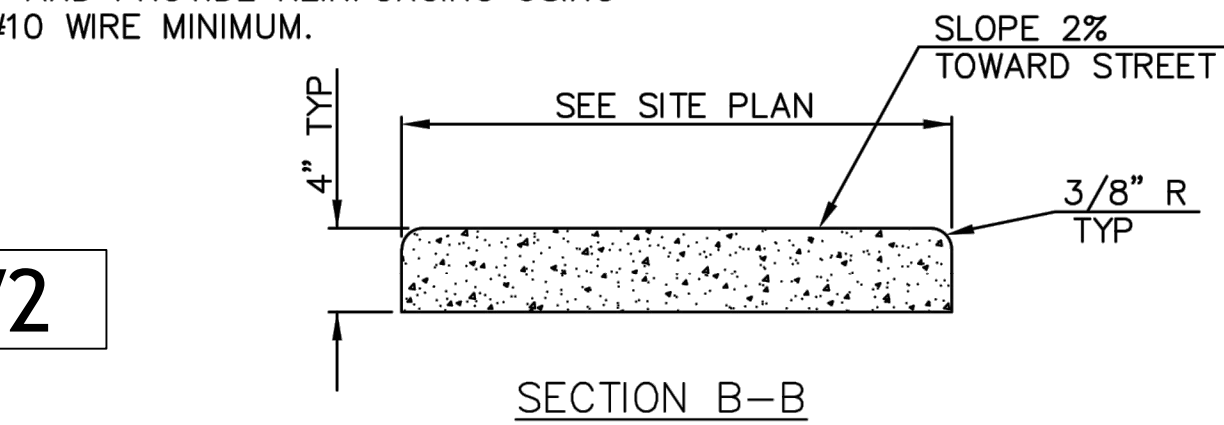

## CONCRETE SIDEWALK

CW2

NOTE: CONCRETE SHALL BE KCMMB 4K

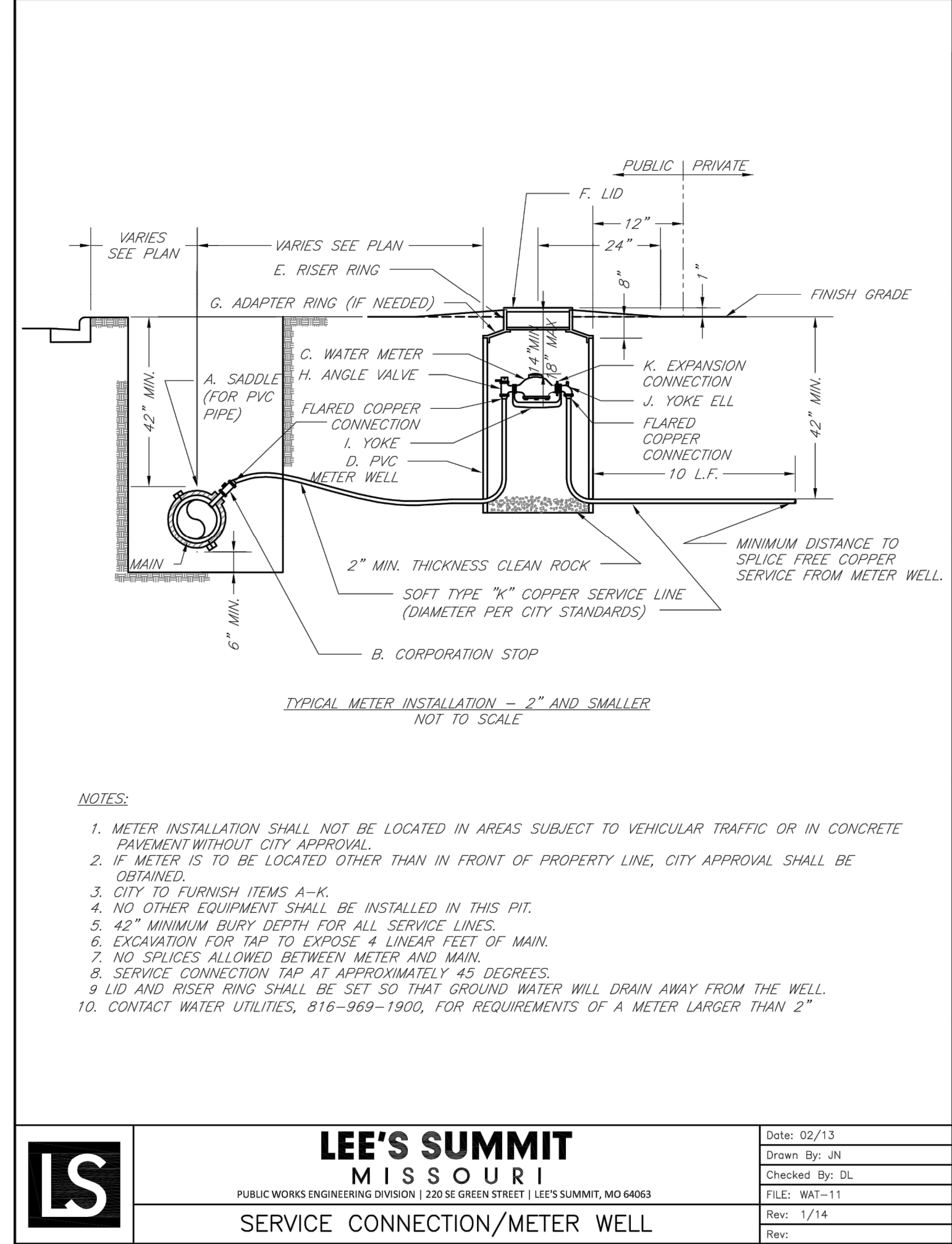

### NOTES:

- METER INSTALLATION SHALL NOT BE LOCATED IN AREAS SUBJECT TO VEHICULAR TRAFFIC OR IN CONCRETE PAVEMENT WITHOUT CITY APPROVAL.
- IF METER IS TO BE LOCATED OTHER THAN IN FRONT OF PROPERTY LINE, CITY APPROVAL SHALL BE OBTAINED.
- CITY TO FURNISH ITEMS A-K.
- NO OTHER EQUIPMENT SHALL BE INSTALLED IN THIS PIT.
- 42" MINIMUM BURY DEPTH FOR ALL SERVICE LINES.
- EXCAVATION FOR TAP TO EXPOSE 4 LINEAR FEET OF MAIN.
- NO SERVICES ALLOWED BETWEEN METER AND MAIN.
- SERVICE CONNECTION TAP AT APPROXIMATELY 45 DEGREES.
- LID AND RISER RING SHALL BE SET SO THAT GROUND WATER WILL DRAIN AWAY FROM THE WELL.
- CONTACT WATER UTILITIES, 816-989-1900, FOR REQUIREMENTS OF A METER LARGER THAN 2"

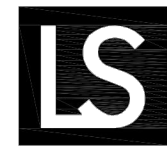

**LEE'S SUMMIT**  
**MISSOURI**  
PUBLIC WORKS ENGINEERING DIVISION | 220 SE GREEN STREET | LEE'S SUMMIT, MO 64063  
**SERVICE CONNECTION/METER WELL**

Date: 02/13  
Drawn By: JN  
Checked By: DL  
FILE: WAT-11  
Rev: 1/14  
Rev:

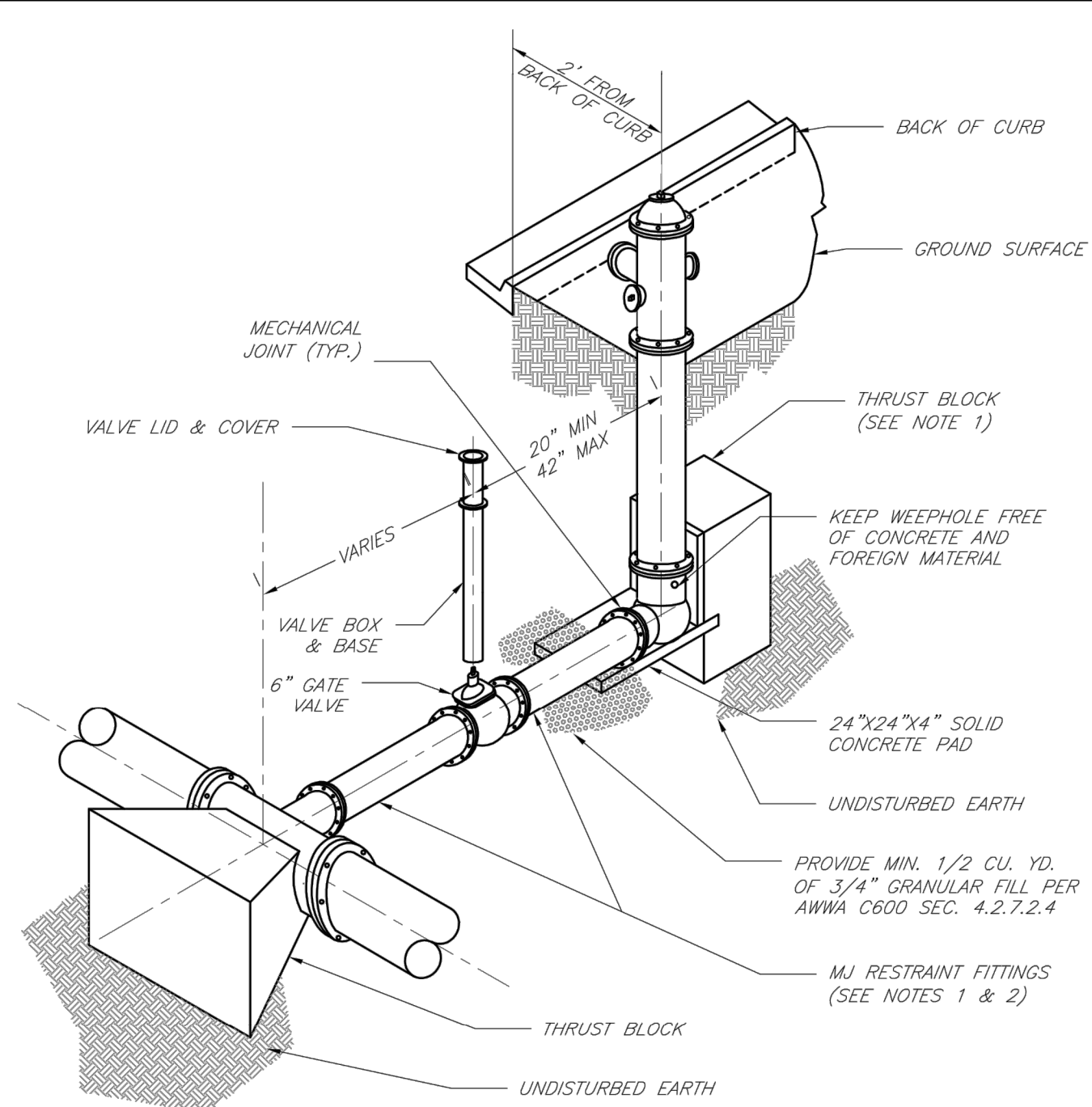

### NOTES:

- WHEN RETAINER GLANDS ARE USED IN LIEU OF MECHANICAL JOINT (MJ) RESTRAINT FITTINGS, HORIZONTAL THRUST BLOCKS ARE REQUIRED.
- GATE VALVE MAY BE BOLTED DIRECTLY TO MJ RESTRAINT TEE.
- SEE APPROVED PRODUCTS LIST FOR WATER UTILITIES FOR FIRE HYDRANT, VALVES, VALVE BOX LID, AND COVER.
- BOTTOM HYDRANT FLANGE SHALL BE 2" TO 6" ABOVE FINISHED GRADE.
- FOR STREETS WITHOUT CURBS FIRE HYDRANTS SHALL BE PLACED WITHIN 1 FOOT OF THE R/W LINE, BUT NOT MORE THAN 10' FROM EDGE OF PAVEMENT. FIRE HYDRANT SHALL NOT BE PLACED IN BOTTOM OF DITCH.
- HYDRANT SHALL BE ROTATED AS DIRECTED BY INSPECTOR.

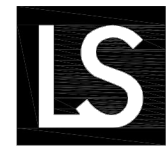

**LEE'S SUMMIT**  
**MISSOURI**  
PUBLIC WORKS ENGINEERING DIVISION | 220 SE GREEN STREET | LEE'S SUMMIT, MO 64063  
**HYDRANT INSTALLATION - STRAIGHT SET**

Date: 02/13  
Drawn By: JN  
Checked By: DL  
FILE: WAT-7  
Rev: 1/14  
Rev:

Drawings and/or Specifications are original proprietary work and property of the Engineer and intended specifically for this project. Use of items contained herein without consent of the Engineer is prohibited. Drawings illustrate best information available to the Engineer. Field verification of actual elements, conditions, and dimensions is required.

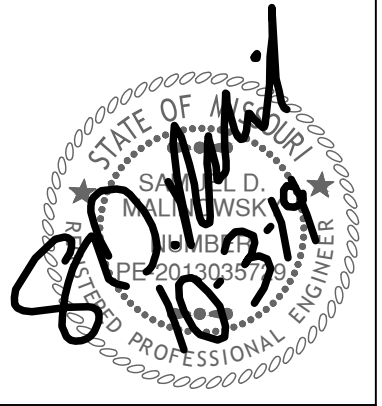

Revisions  
7-12-19 ADDENDUM #1  
9-4-19 CITY COMMENTS  
9-6-19 ENTRANCE WALLS  
10-3-19 CITY COMMENTS

**ALDI**  
Incorporated  
Aldi Building  
LEES SUMMIT, MISSOURI

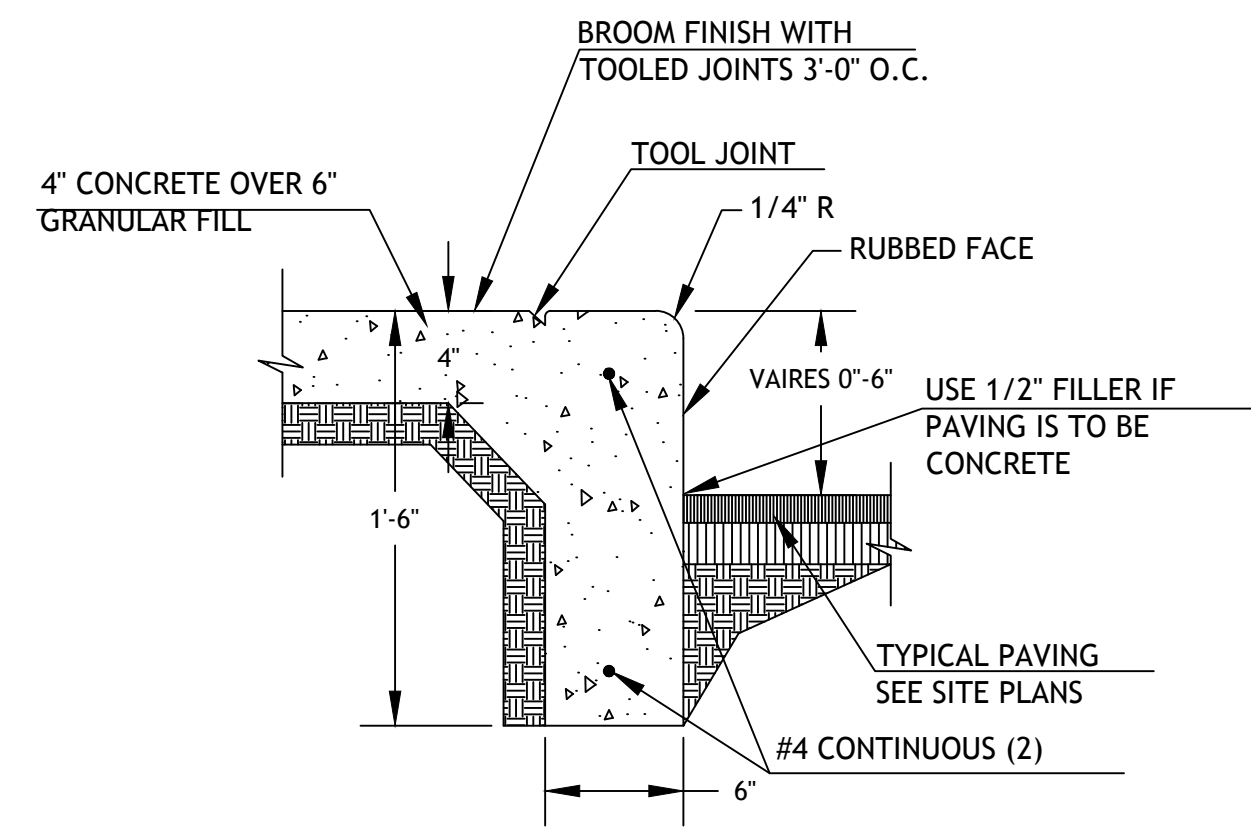

**CURB WALK/CURB (AT BUILDING)**

**CW1**

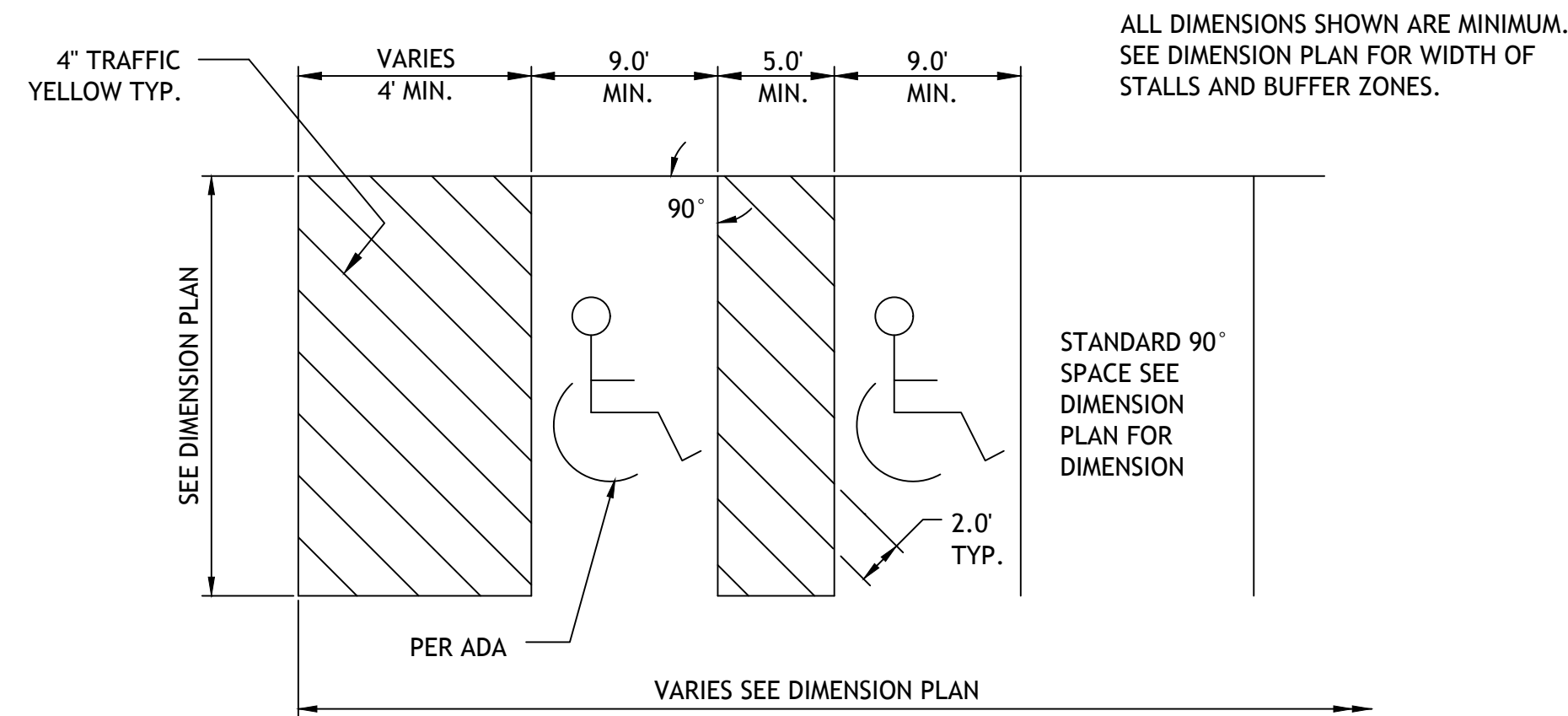

NOTE: PARKING SPACES AND ACCESS ISLES SHALL BE LEVEL WITH SURFACE SLOPES NOT EXCEEDING 1:50 IN ALL DIRECTIONS

ALWAYS PUT BUFFER ZONE ON THE RIGHT HAND SIDE OF VAN SPACE.

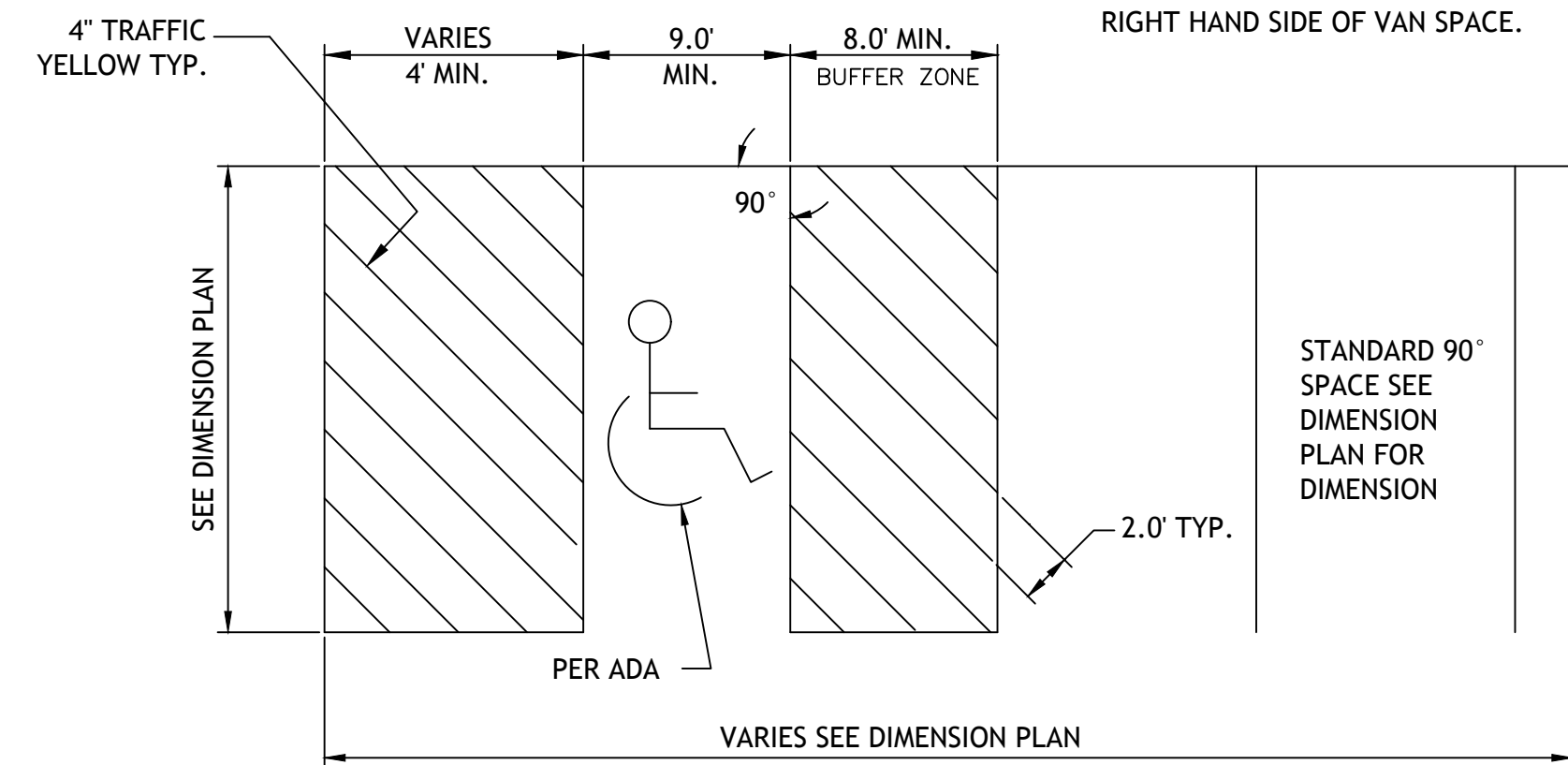

**90° ACCESSIBLE & VAN ACCESSIBLE SPACE STRIPING**

**PK1**

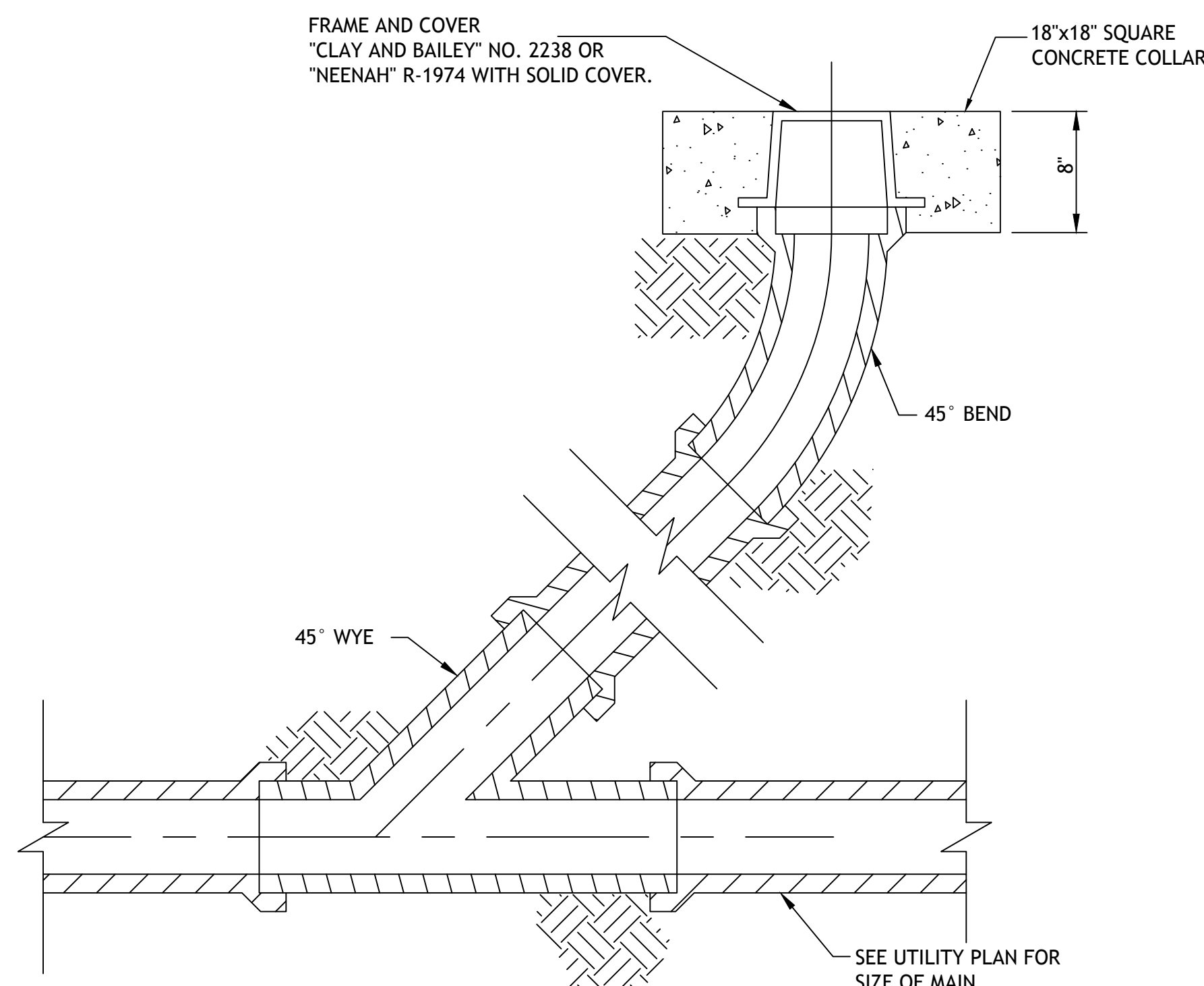

**CLEAN-OUT**

**510**

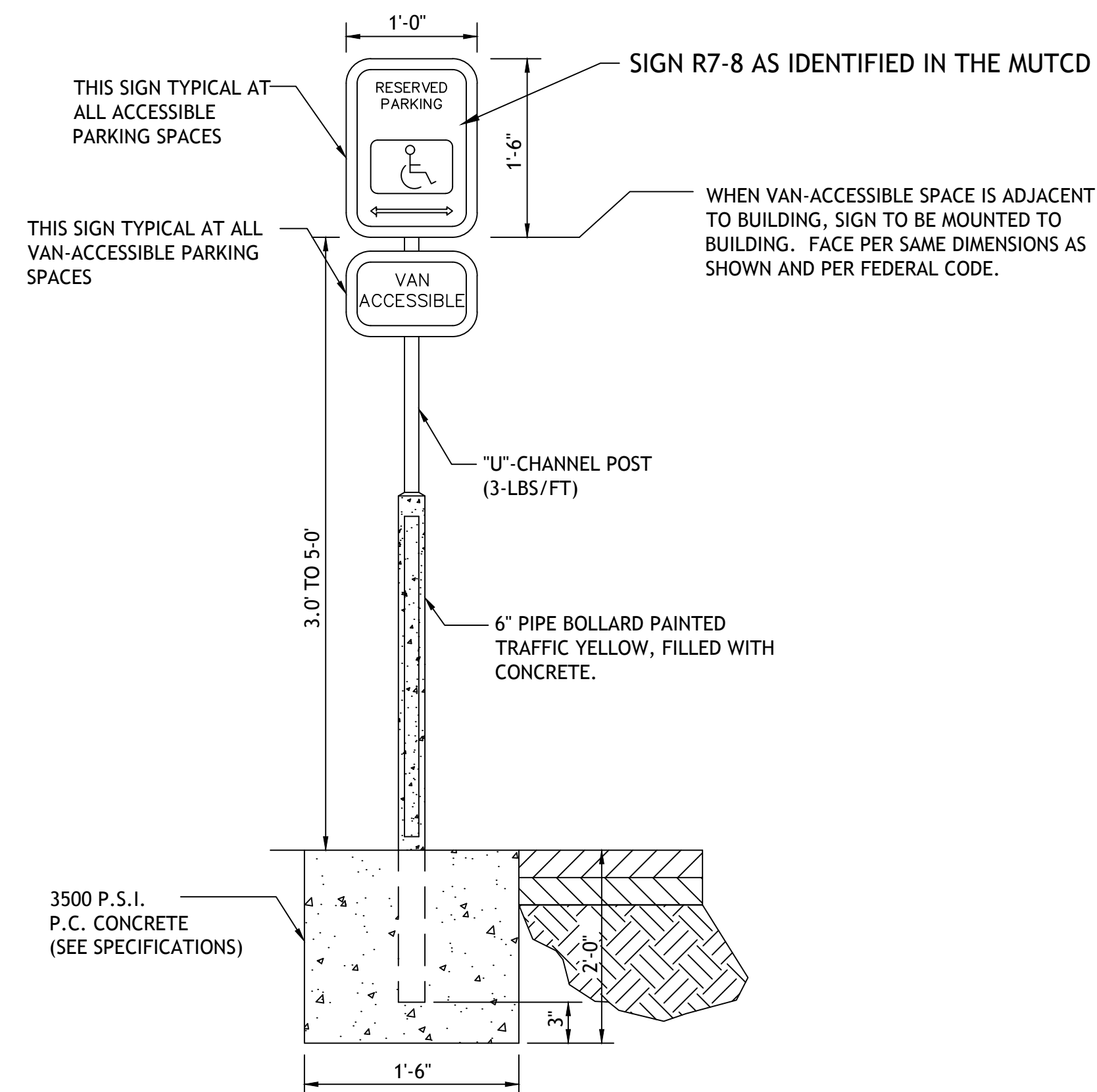

**ACCESSIBLE PARKING SIGN**

**PK2**

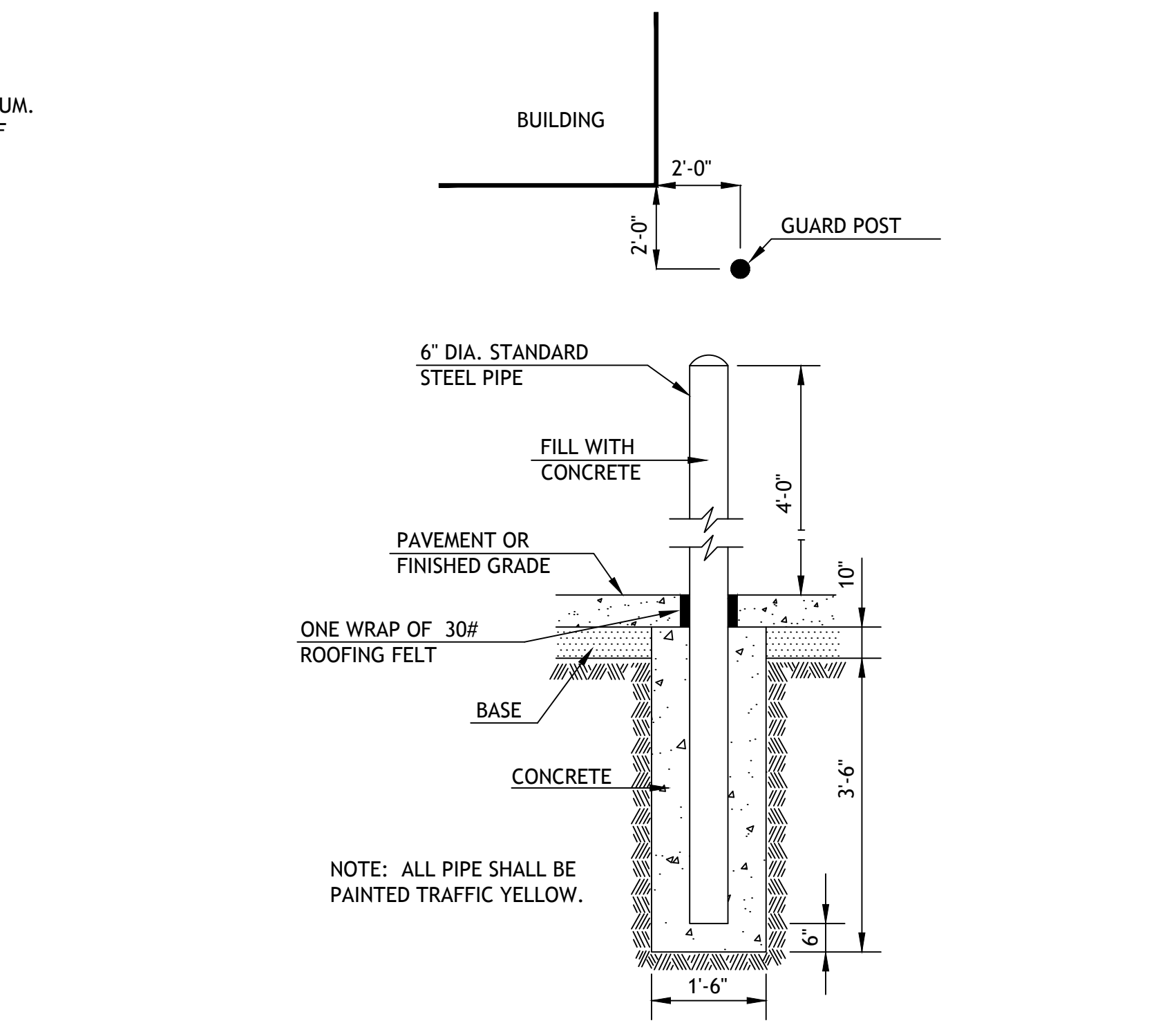

**BOLLARD DETAIL**

**SG1**

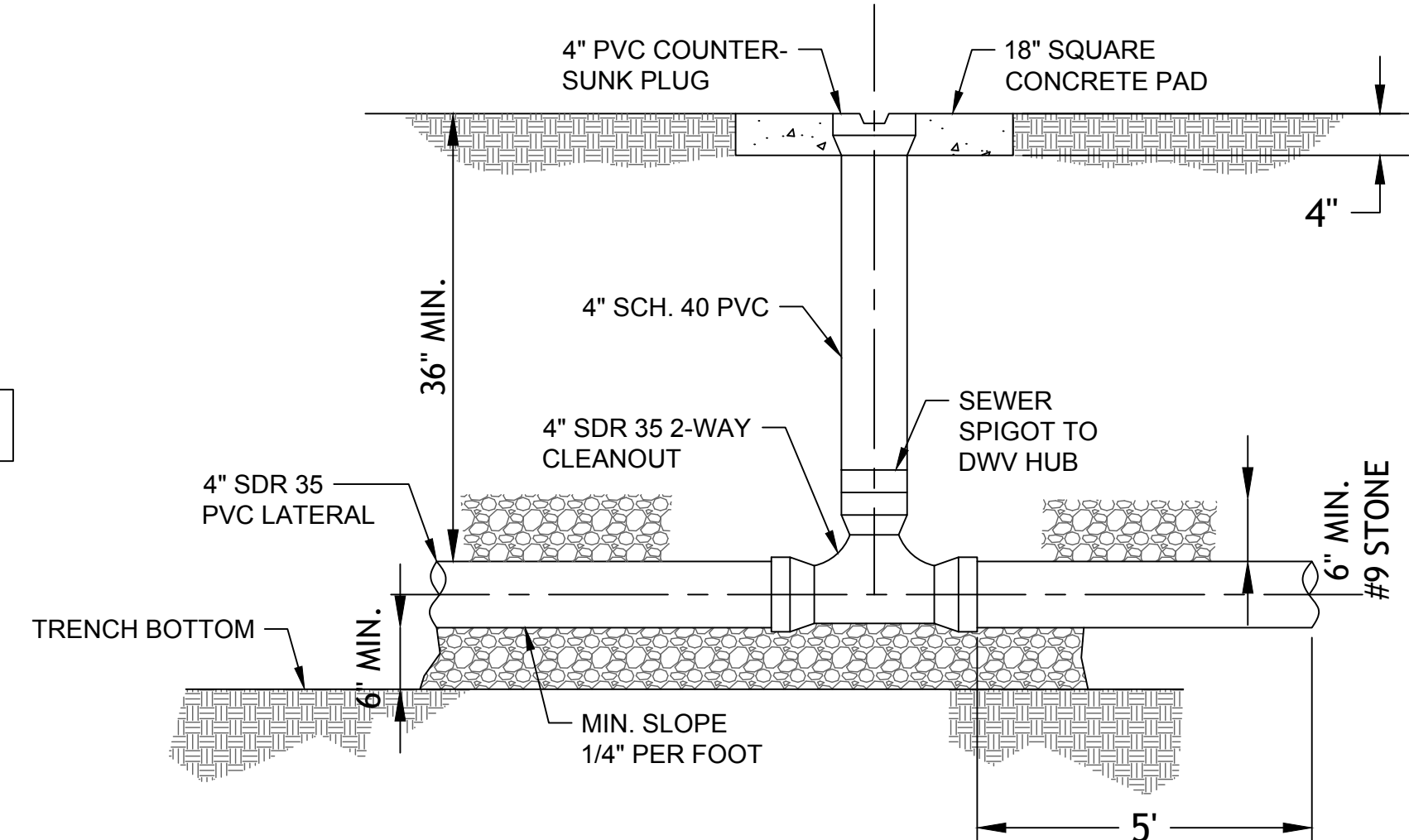

**TWO WAY CLEANOUT**

**SS2**



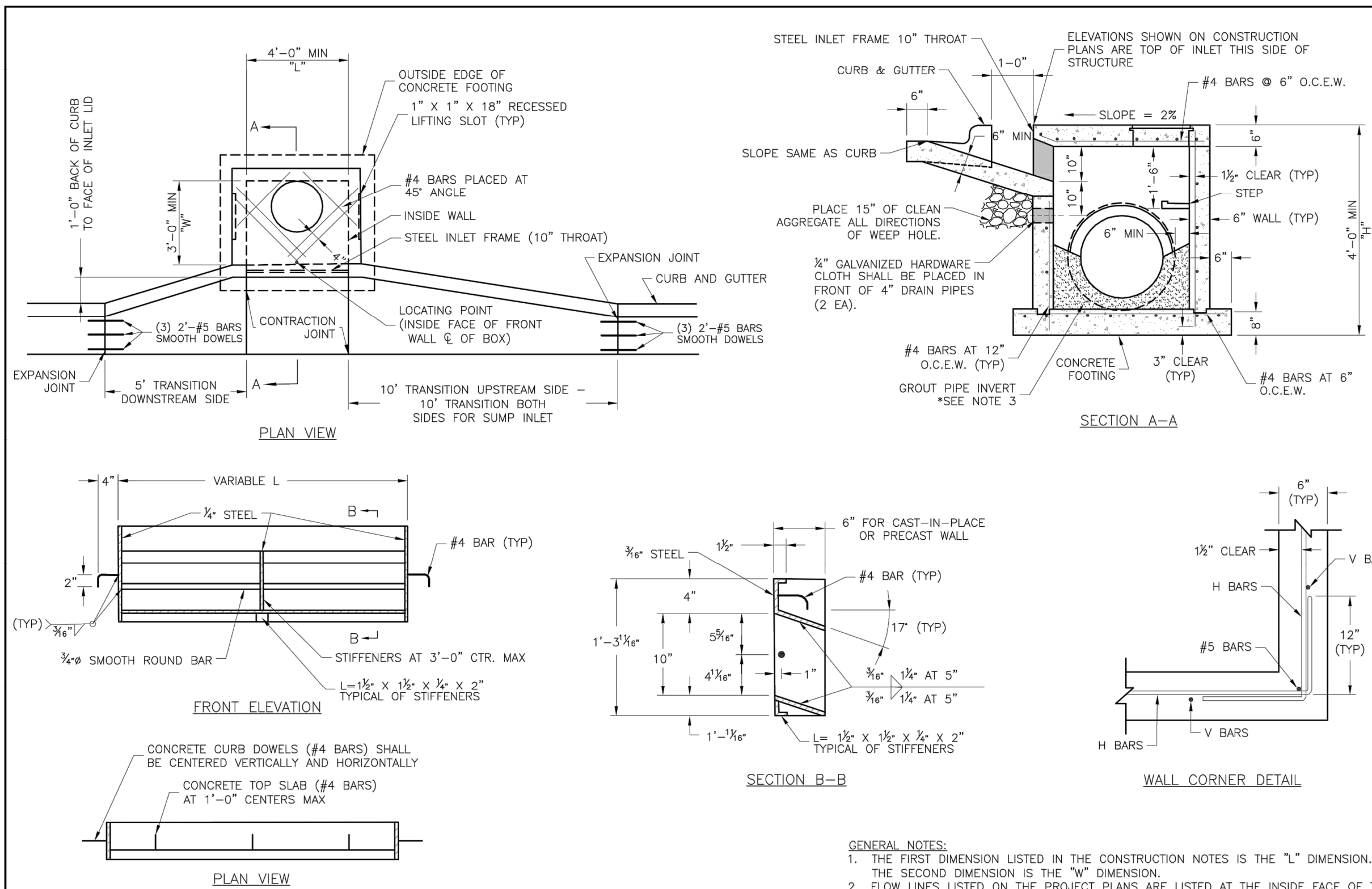

#### STEEL FRAME NOTES:

1. ALL WELDS SHALL BE PERFORMED IN ACCORDANCE WITH APPROPRIATE AWS SPECIFICATIONS AND PROCEDURES.
2. ALL WELDS ON EXPOSED SURFACES SHALL BE DRESSED SO AS TO PROVIDE A PLEASING FINISHED APPEARANCE.
3. THE ENTIRE FRAME SHALL BE PAINTED A SINGLE COAT OF CHEM-PRIME #37H-78 PRIMER (GRAY) OR EQUAL.

#### GENERAL NOTES:

1. THE FIRST DIMENSION LISTED IN THE CONSTRUCTION NOTES IS THE "L" DIMENSION. THE SECOND DIMENSION IS THE "W" DIMENSION.
2. FLOW LINES LISTED ON THE PROJECT PLANS ARE LISTED AT THE INSIDE FACE OF THE WALL.
3. FLOOR OF INLET GROUTED AND SHAPED TO MATCH PIPE INVERT TO PROVIDE SMOOTH FLOW.
4. LOCATE MH RING AND COVER ON BLANK WALL IF POSSIBLE.
5. STEPS SHALL BE SPACED AT 1'-4" O.C. VERTICALLY ON BLANK WALL IF POSSIBLE.
6. BEVEL ALL EXPOSED EDGES WITH 3/4" CHAMFER OR 1/2" TOOLED EDGE.
7. ON-GRADE INLETS SHALL CONFORM TO THE STREET GRADE AND SUMP INLETS SHALL BE LEVEL.
8. PRECAST LIDS SHALL BE PINNED, SEALED WITH NON-SHRINKABLE GROUT AND REMOVABLE FOR FUTURE MAINTENANCE.
9. LIFTING RINGS SHALL BE REMOVED AND SEALED WITH NON-SHRINKABLE GROUT
10. FOR RING AND COVER SEE THE STORMWATER APPROVED PRODUCT LIST.

**LEE'S SUMMIT**  
MISSOURI

STANDARD DETAILS  
CITY OF LEE'S SUMMIT, MO  
LEE'S SUMMIT, JACKSON COUNTY, MO

Drawn By: MJP  
Checked By: RL  
Date: 04/17  
File: 6

STM-1

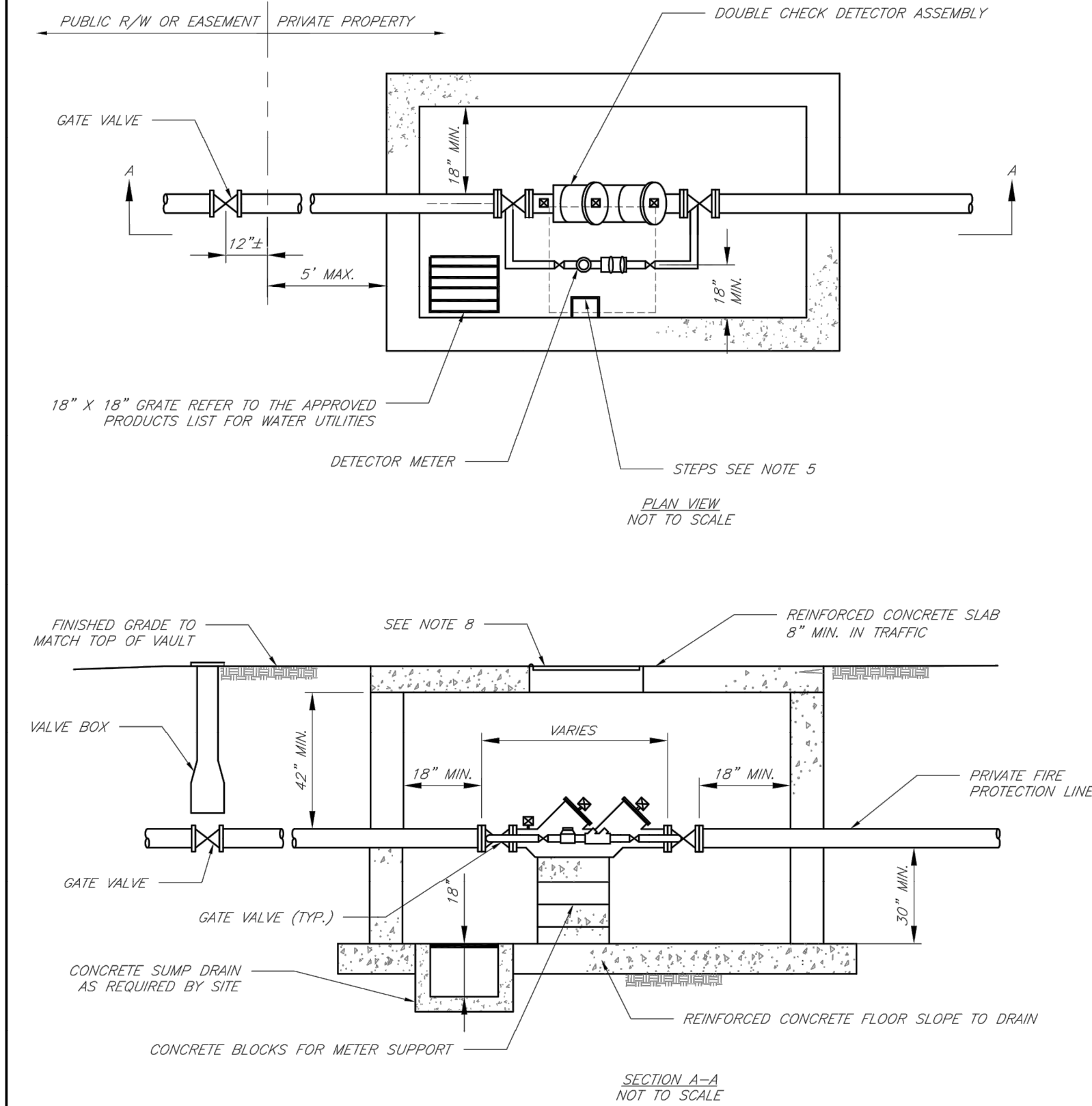

#### GENERAL NOTES:

1. METER VAULT WALLS TO BE POURED OR PRECAST CONCRETE. METER VAULT ROOF TO BE REINFORCED CONCRETE WITH OPENING CENTERED OVER DETECTOR METER. REINFORCED WALLS AND SLABS ARE TO BE DESIGNED BY THE OWNER'S ENGINEER OR PRECAST ENGINEER.
2. METER VAULT TO BE LOCATED, WHEN POSSIBLE, OUTSIDE TRAFFIC AREA AND WHERE SURFACE WATER WILL NOT DRAIN INTO IT. PROVIDE CONCRETE SUMP TO DRAIN TO AN ABOVE GROUND DISCHARGE POINT.
3. ALL PIPE AND FITTINGS FROM THE CITY WATER MAIN THROUGH THE VAULT SHALL BE PROVIDED WITH RESTRAINED JOINT FITTINGS.
4. ALL FITTINGS FOR THE DETECTOR METER TO BE BRASS.
5. STEPS SHALL BE IN ACCORDANCE WITH THE APPROVED PRODUCTS LIST FOR WATER UTILITIES AND SHALL BE ON 16" CENTERS.
6. A DEPARTMENT OF NATURAL RESOURCES APPROVED DOUBLE CHECK DETECTOR ASSEMBLY BACKFLOW PREVENTER MUST BE USED. FOR A COPY OF THE MISSOURI DEPARTMENT OF NATURAL RESOURCES APPROVED BACKFLOW PREVENTION ASSEMBLIES, CONTACT WATER UTILITIES AT 816-969-1900.
7. ALL VALVES SHALL HAVE RISING STEMS.
8. MANHOLE COVER SHALL BE A BILCO K-1 MODEL UNLESS IN A VEHICLE TRAFFIC AREA. SEE THE APPROVED PRODUCTS LIST FOR WATER UTILITIES FOR TRAFFIC CONDITIONS. THE COVER SHALL HAVE A 1-3/4" HOLE DRILLED FOR A TOUCH/READ DEVICE.
9. A MINIMUM OF 18" CLEARANCE SHALL BE PROVIDED AROUND ALL PIPING, VALVES, APPURTENANCES, ETC.
10. CONTACT PUBLIC WORKS ENGINEERING FOR VAULTS THAT INCLUDE A FIRE DEPARTMENT CONNECTION OR A 3" OR LARGER METER.

**CITY OF LEE'S SUMMIT, MO**  
PUBLIC WORKS DEPARTMENT  
ENGINEERING DIVISION



STANDARD DRAWINGS  
VAULT FOR DOUBLE CHECK DETECTOR CHECK

Drawn By: JLL  
Checked By: JLL  
Date: 7/14  
Rev: 1/14  
or  
WAT-12

SM Engineering  
**SAE**  
919 W. Stewart Road  
Columbia, Missouri 65203  
smcivlengr@gmail.com  
785.341.9747

Drawings and/or Specifications are original proprietary work and property of the Engineer and intended specifically for this project. Use of items contained herein without consent of the Engineer is prohibited. Drawings illustrate best information available to the Engineer. Field verification of actual elements, conditions, and dimensions is required.



Revisions  
7-12-19 ADDENDUM #1  
9-4-19 CITY COMMENTS  
9-6-19 ENTRANCE WALLS  
10-3-19 CITY COMMENTS

**ALDI**  
Incorporated  
Aldi Building  
LEES SUMMIT, MISSOURI

sheet  
**C11.0**  
Civil  
DETAILS  
permit  
14 JUNE 2019

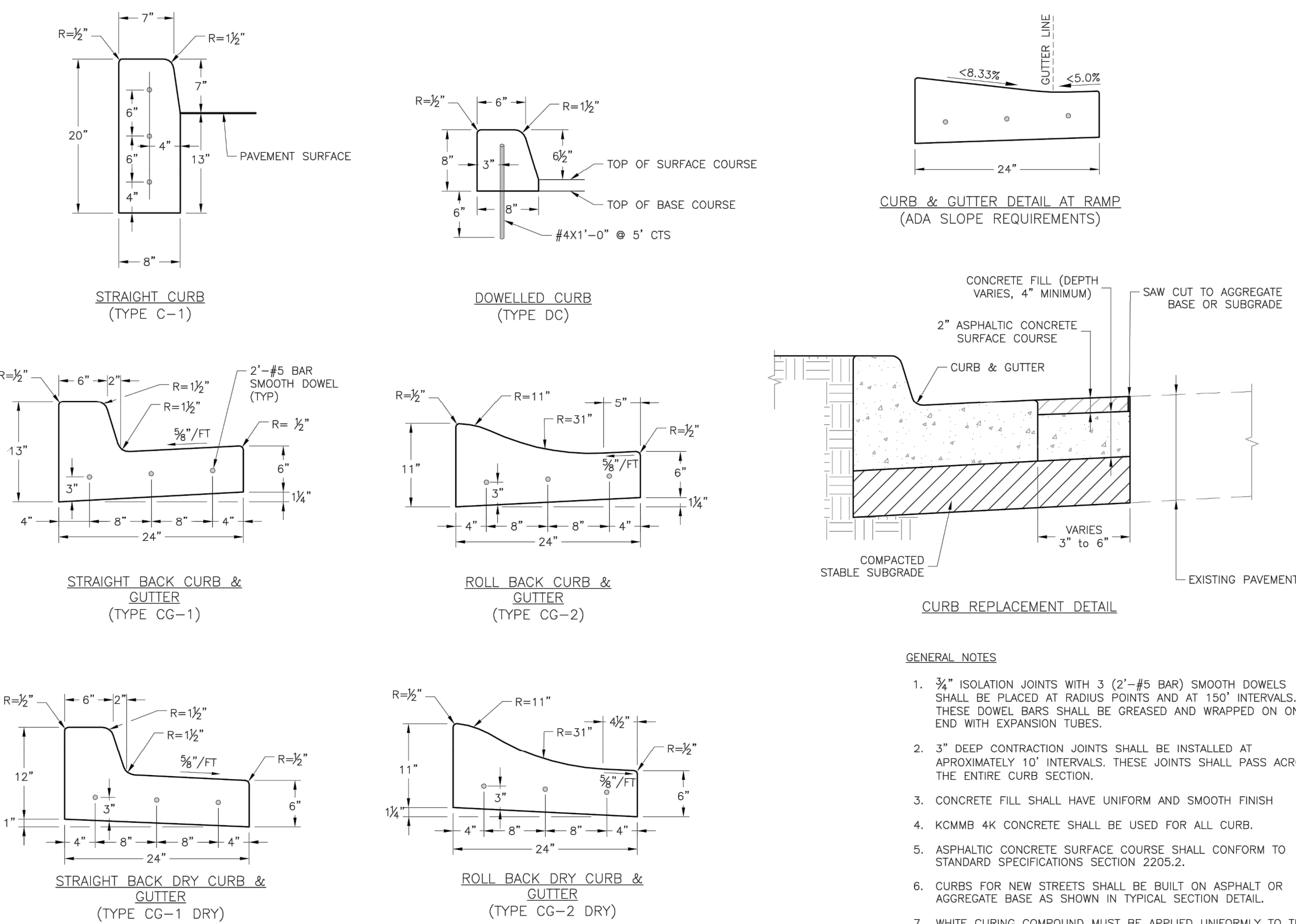

#### GENERAL NOTES

1. 3/4" ISOLATION JOINTS WITH 3 (2'-#5 BAR) SMOOTH DOWELS SHALL BE PLACED AT RADIUS POINTS AND AT 150' INTERVALS. THESE DOWEL BARS SHALL BE GREASED AND WRAPPED ON ONE END WITH EXPANSION TUBES.
2. 3" DEEP CONTRACTION JOINTS SHALL BE INSTALLED AT APPROXIMATELY 10' INTERVALS. THESE JOINTS SHALL PASS ACROSS THE ENTIRE CURB SECTION.
3. CONCRETE FILL SHALL HAVE UNIFORM AND SMOOTH FINISH
4. KCMBB 4K CONCRETE SHALL BE USED FOR ALL CURB.
5. ASPHALTIC CONCRETE SURFACE COURSE SHALL CONFORM TO STANDARD SPECIFICATIONS SECTION 2205.2.
6. CURBS FOR NEW STREETS SHALL BE BUILT ON ASPHALT OR AGGREGATE BASE AS SHOWN IN TYPICAL SECTION DETAIL.
7. WHITE CURING COMPOUND MUST BE APPLIED UNIFORMLY TO THE CONCRETE SURFACE IMMEDIATELY AFTER FINAL FINISHING.

**LEE'S SUMMIT**  
MISSOURI

STANDARD DETAILS  
CITY OF LEE'S SUMMIT, MO  
LEE'S SUMMIT, JACKSON COUNTY, MO

Drawn By: MJP  
Checked By: RL  
Date: 06/17  
File: 6

GEN-4

Drawings and/or Specifications are original proprietary work and property of the Engineer and intended specifically for this project. Use of items contained herein without consent of the Engineer is prohibited. Drawings illustrate best information available to the Engineer. Field verification of actual elements, conditions, and dimensions is required.



Revisions  
7-12-19 ADDENDUM #1  
9-4-19 CITY COMMENTS  
9-6-19 ENTRANCE WALLS  
10-3-19 CITY COMMENTS

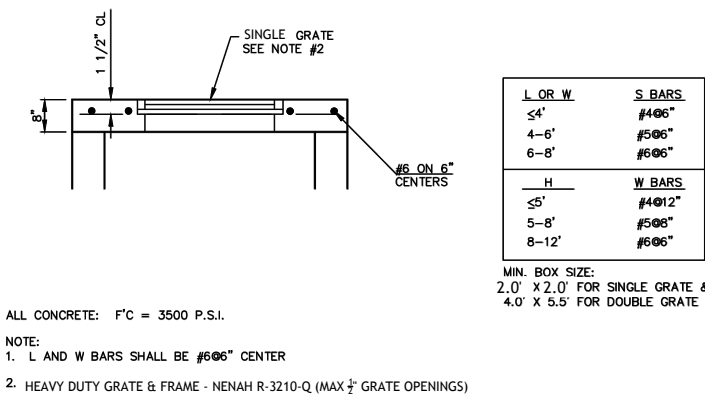
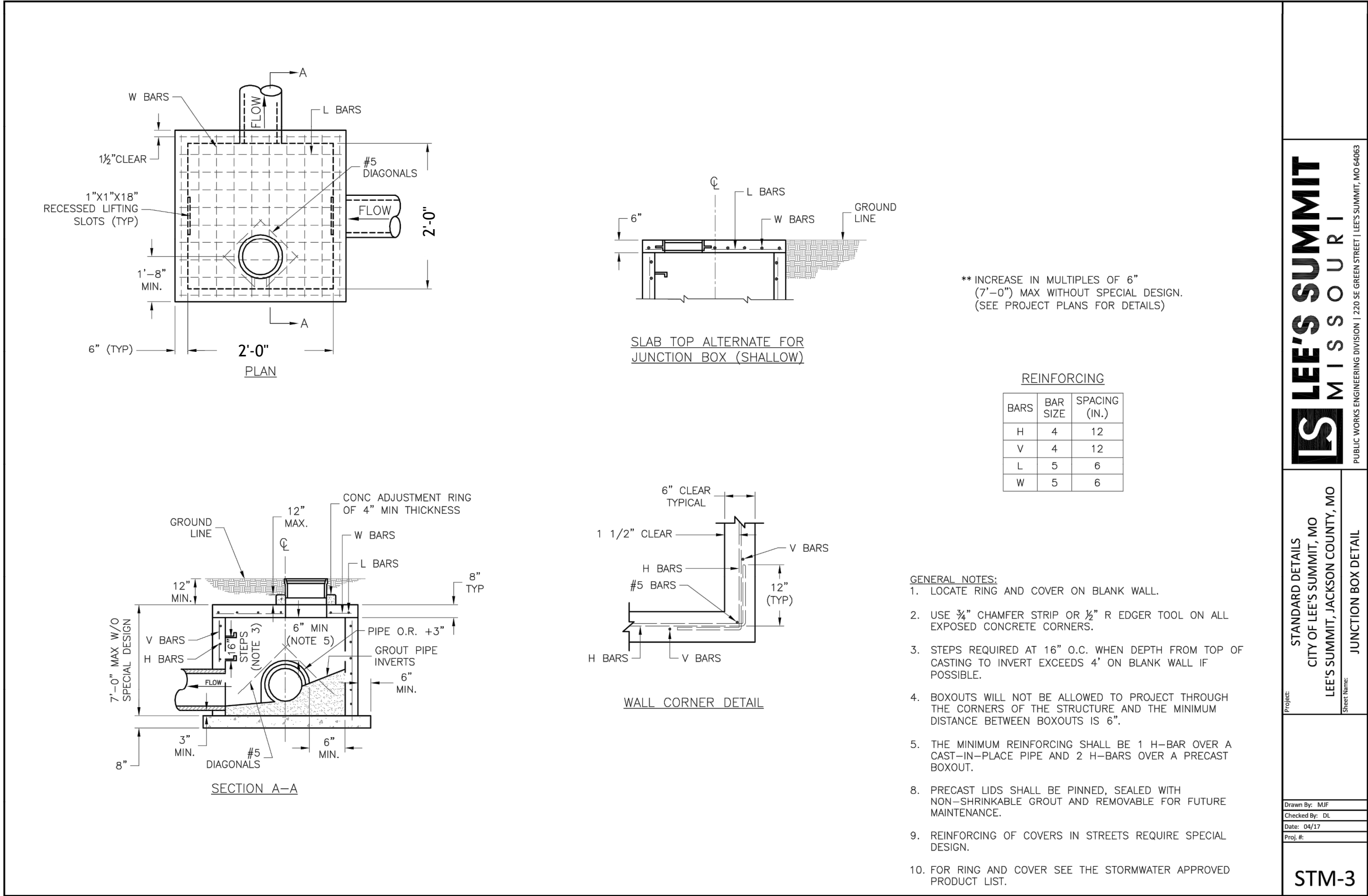

ALDI  
Incorporated  
Aldi Building  
LEES SUMMIT, MISSOURI



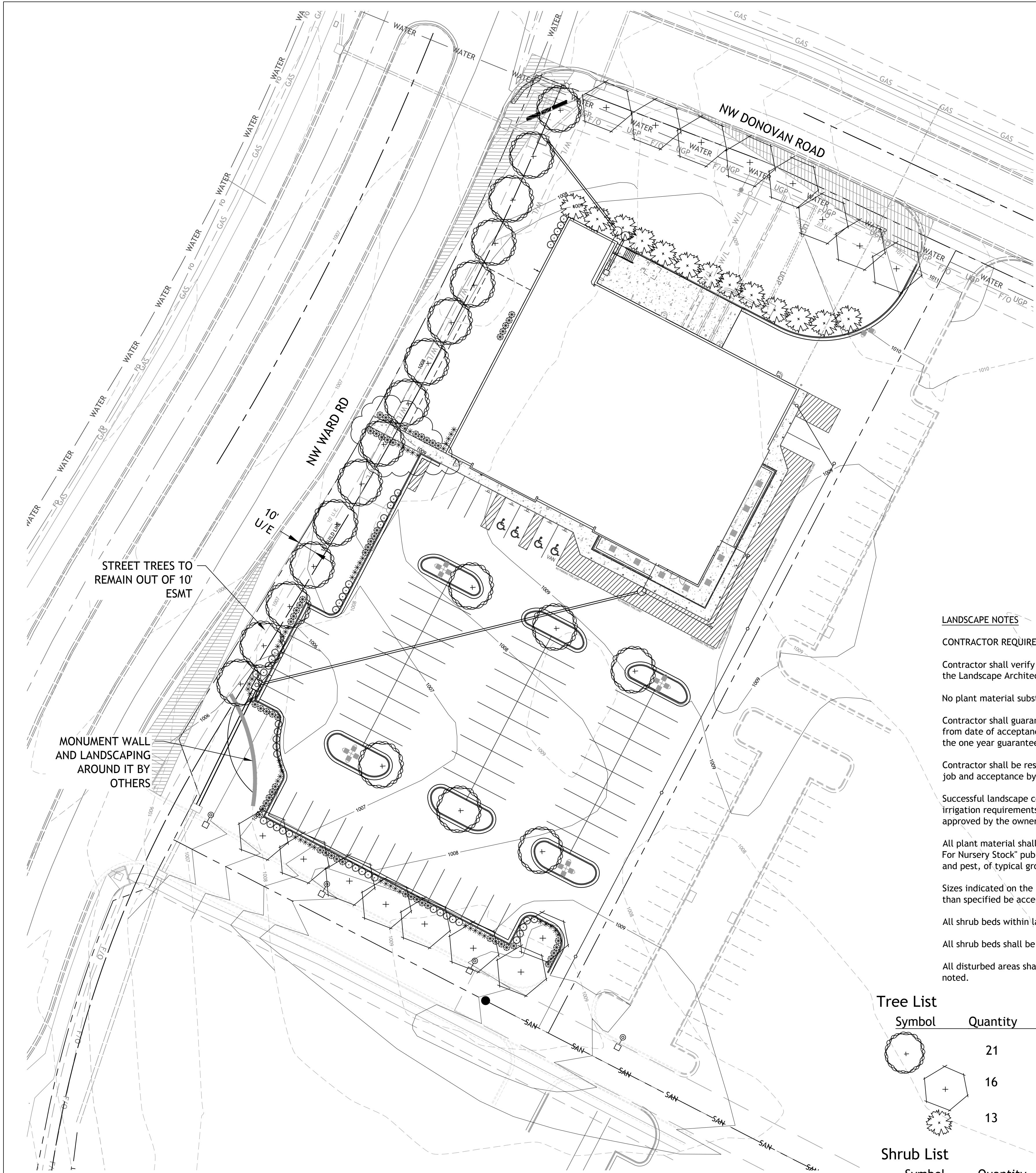

SITE DATA:

WARD ROAD 441'	
REQUIRED:	
STREET TREES 1/30'	= 15
SHRUBS 1/20'	= 22
PROVIDED:	
SHADE TREES	= 15
PRIVATE ROAD (SOUTH) 229'	
REQUIRED:	
STREET TREES 1/30'	= 8
PROVIDED:	
SHADE TREES	= 8
DOVOVAN ROAD 246'	
REQUIRED:	
STREET TREES 1/30'	= 8
PROVIDED:	
SHADE TREES	= 8
INTERIOR PARKING	
TOTAL PARKING SURFACE	= 40,030 sf
REQUIRED	
5% LANDSCAPE AREA	= 2,001 sf
PROVIDED	= 3,393 sf
TOTAL SITE	= 112,820 sf
TOTAL IMPERVIOUS AREA	= 72,365 sf
TOTAL OPEN SPACE	= 40,455sf (35.8%)
OPEN SPACE TREES	
REQUIRED	
1 / 5,000sf	= 8
PROVIDED	= 13 (EVERGREENS)
OPEN SPACE SHRUBS	
REQUIRED	
2 / 5,000sf	= 16
PROVIDED	= 15 (WEST SIDE OF BUILDING)

LANDSCAPE NOTES

- CONTRACTOR REQUIRED TO LOCATE ALL UTILITIES BEFORE INSTALLATION TO BEGIN.
- Contractor shall verify all landscape material quantities and shall report any discrepancies to the Landscape Architect prior to installation.
- No plant material substitutions are allowed without Landscape Architect or Owners approval.
- Contractor shall guarantee all landscape work and plant material for a period of one year from date of acceptance of the work by the Owner. Any plant material which dies during the one year guarantee period shall be replaced by the contractor during normal planting seasons.
- Contractor shall be responsible for maintenance of the plants until completion of the job and acceptance by the Owner.
- Successful landscape contractor shall be responsible for design that complies with minimum irrigation requirements, and installation of an irrigation system. Irrigation system to be approved by the owner before starting any installation.
- All plant material shall be specimen quality stock as determined in the "American Standards For Nursery Stock" published by The American Association of Nurseryman, free of plant diseases and pest, of typical growth of the species and having a healthy, normal root system.
- Sizes indicated on the plant list are the minimum, acceptable size. In no case will sizes less than specified be accepted.
- All shrub beds within lawn areas to receive a manicured edge.
- All shrub beds shall be mulched with 3" of shredded cedar mulch.
- All disturbed areas shall be sodded and fertilized with a Turf-Type-Tall Fescue seed blend, unless otherwise noted.

Tree List

Symbol	Quantity	Common Name	Botanical Name	Size	Condition	Spacing
	21	October Glory Maple	Acer Rubrum 'October Glory'	3" cal	BB	As Shown
	16	Skyline Honeylocust	Gleditsia Triacanthos 'Skyline'	3" cal	BB	As Shown
	13	Canaert Juniper	Juniperus Virginiana 'Canaertii'	8' hgt	BB	As Shown

Shrub List

Symbol	Quantity	Common Name	Botanical Name	Size	Condition	Spacing
	45	Seagreen Juniper	Juniperus Chinensis 'Seagreen'	18"-24"sp.	Cont.	4'
	55	Morning Light Maiden Grass	Miscanthos Sinensis 'Morning Light'	18"-24"sp.	Cont.	4'
	57	Dwarf Winged Euonymus	Euonymus Alatus 'Compactus'	18"-24"sp.	Cont.	4'

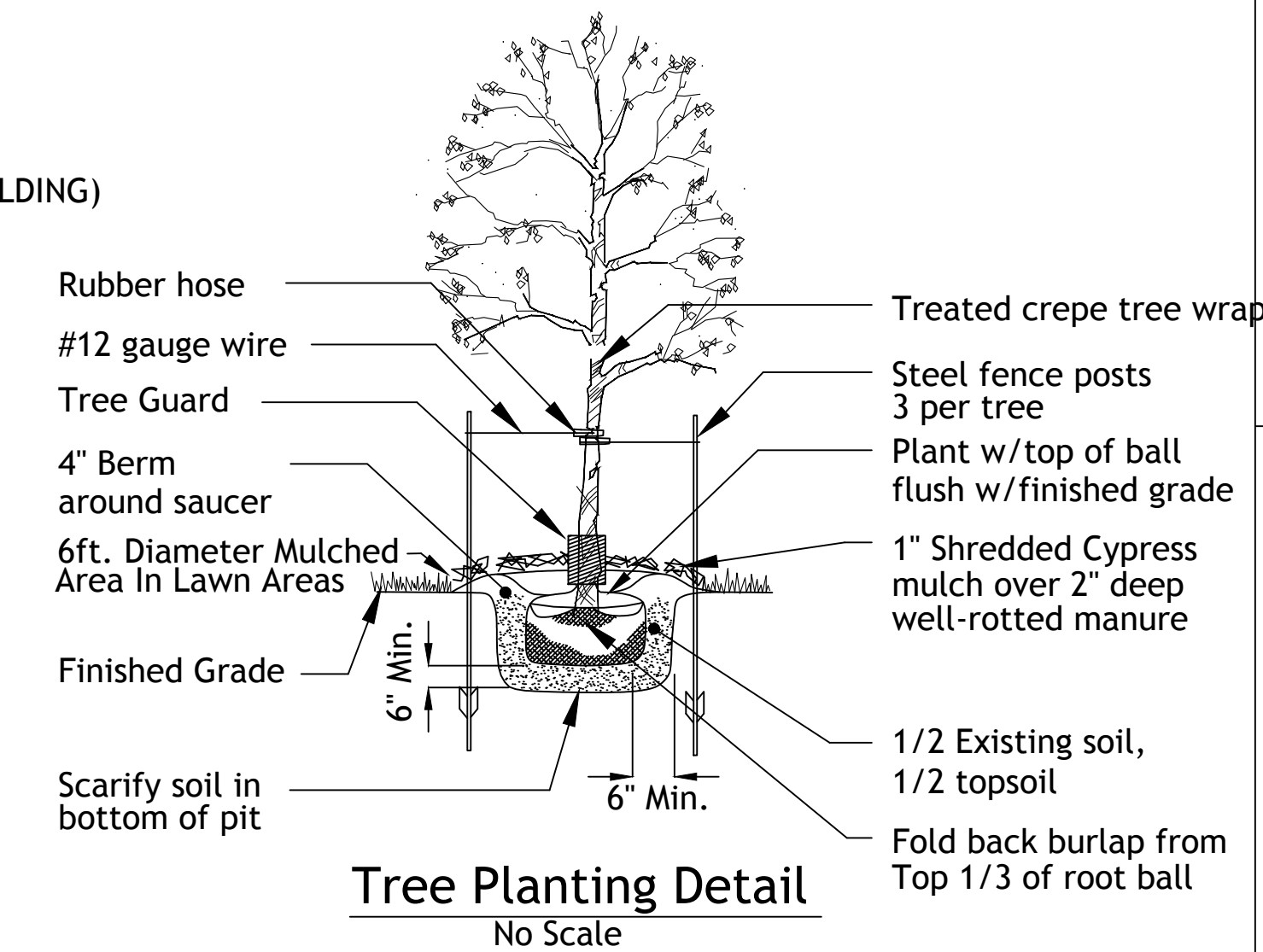
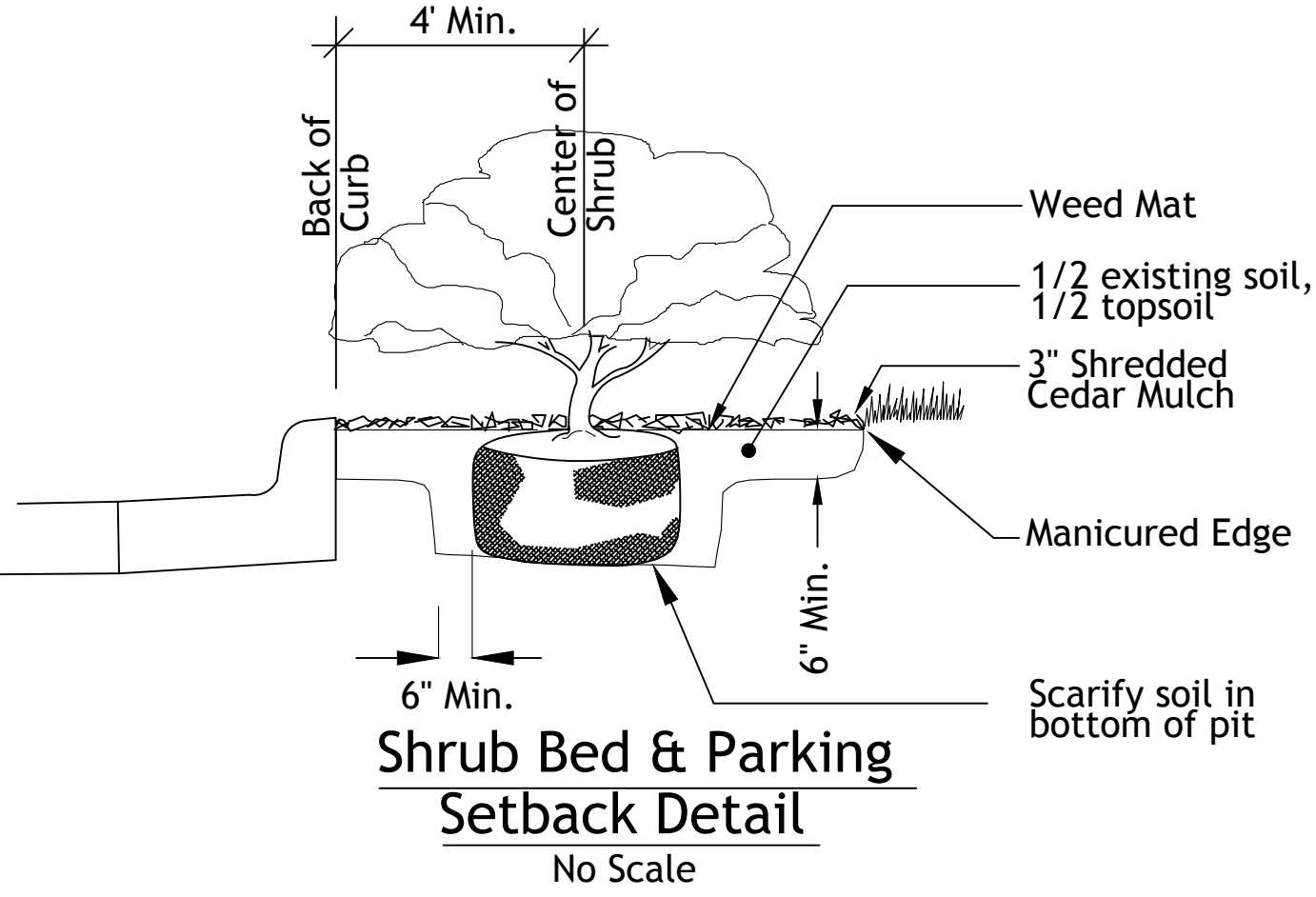
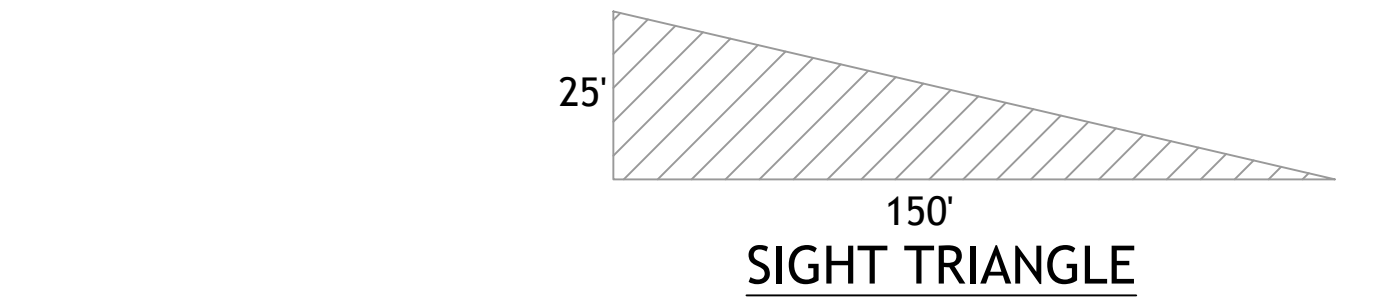

SM Engineering

919 W. Stewart Road  
Columbia, Missouri 65203  
smcivilengr@gmail.com  
785.341.9747

Drawings and/or Specifications are original proprietary work and property of the Engineer and intended specifically for this project. Use of items contained herein without consent of the Engineer is prohibited. Drawings illustrate best information available to the Engineer. Field verification of actual elements, conditions, and dimensions is required.

Revisions

7-12-19 ADDENDUM #1

9-4-19 CITY COMMENTS

9-6-19 ENTRANCE WALLS

10-3-19 CITY COMMENTS

ALDI

Incorporated  
Aldi Building  
LEES SUMMIT, MISSOURI

sheet

C12.0

Civil  
LANDSCAPE PLAN

permit  
14 JUNE 2019



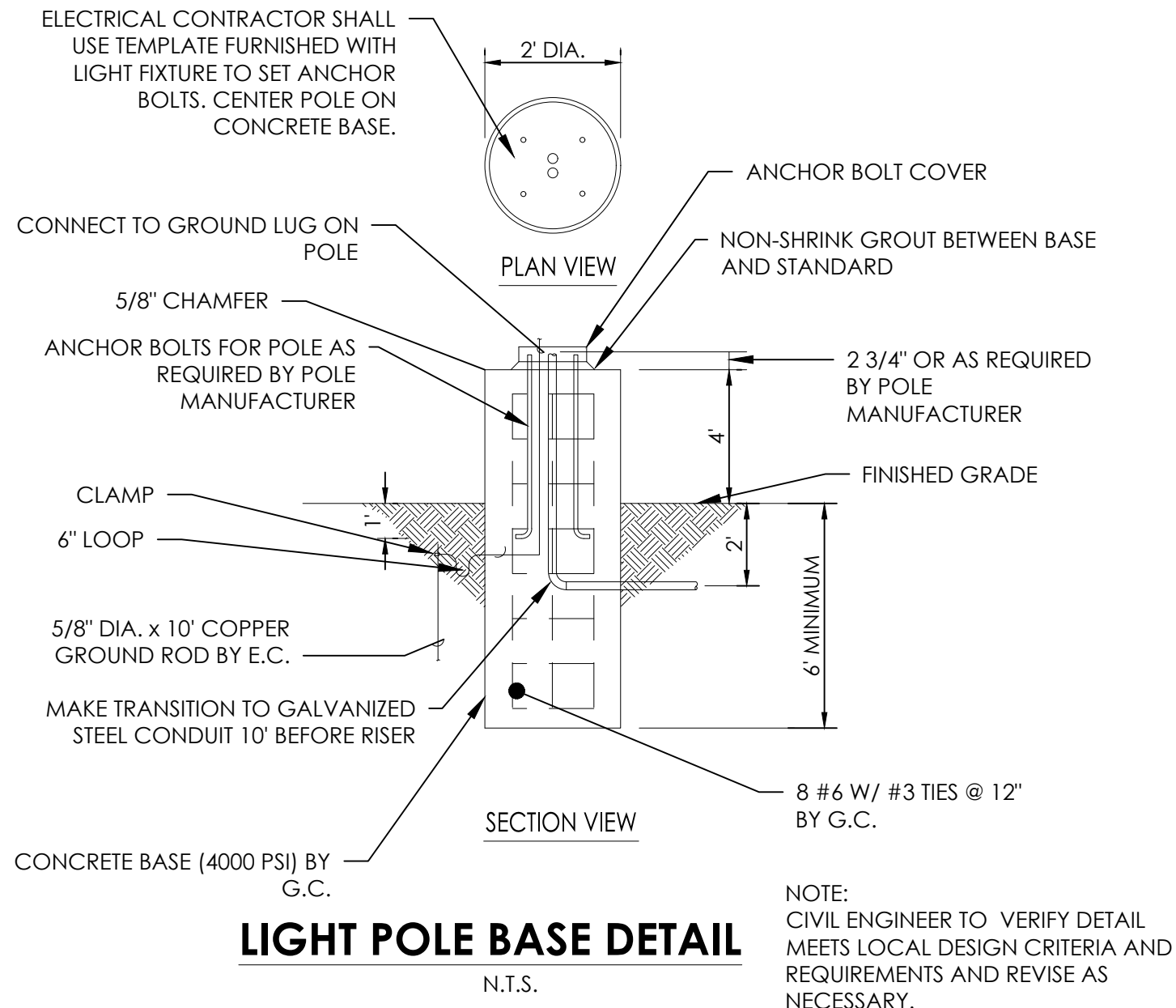
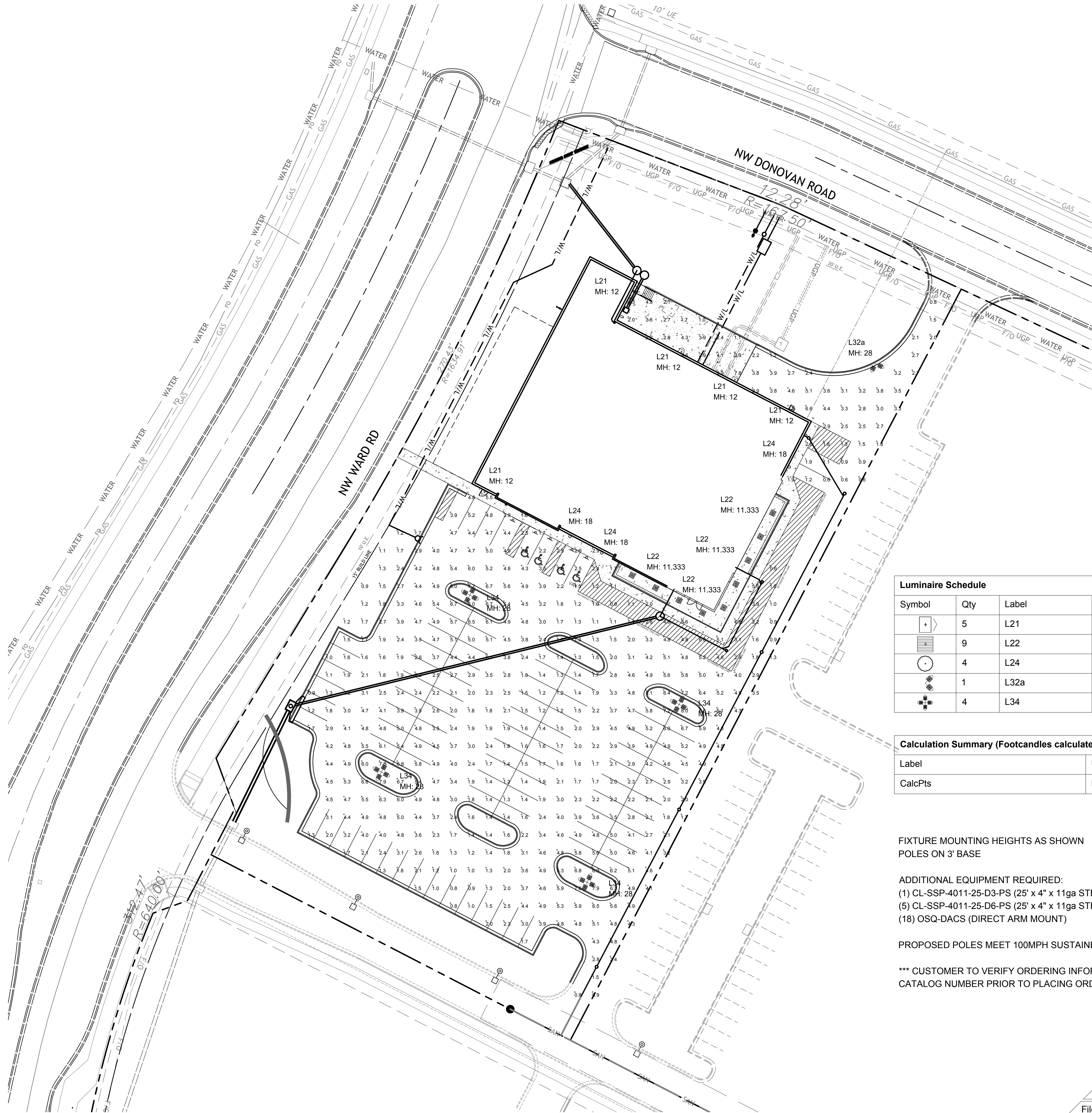

Luminaire Schedule							
Symbol	Qty	Label	Arrangement	LMF	Lum. Lumens	Lum. Watts	Part Number
	5	L21	SINGLE	1.000	3819	42	XSPW-A-0-30K-C-U-CS-P
	9	L22	SINGLE	1.000	4620	43	CPY250-A-DM-F-C-UL-CS
	4	L24	SINGLE	1.000	N.A.	58.9	CL-20364LEDD-SAT-CLR-SB
	1	L32a	2 @ 90°	1.000	11648	86	OSQ-A-NM-4ME-B-57K-UL-CS
	4	L34	4 @ 90°	1.000	11648	86	OSQ-A-NM-4ME-B-57K-UL-CS

Calculation Summary (Footcandles calculated using initial lumen values @ 25°C)						
Label	Units	Avg	Max	Min	Avg/Min	Max/Min
CalcPts	Fc	3.17	8.6	0.6	5.28	14.33

FIXTURE MOUNTING HEIGHTS AS SHOWN  
POLES ON 3' BASE

ADDITIONAL EQUIPMENT REQUIRED:  
(1) CL-SSP-4011-25-D3-PS (25' x 4" x 11ga STEEL SQUARE POLE, 2@90°)  
(5) CL-SSP-4011-25-D6-PS (25' x 4" x 11ga STEEL SQUARE POLE, 4@90°)  
(18) OSQ-DACS (DIRECT ARM MOUNT)

PROPOSED POLES MEET 100MPH SUSTAINED WIND LOADS

\*\*\* CUSTOMER TO VERIFY ORDERING INFORMATION AND  
CATALOG NUMBER PRIOR TO PLACING ORDER \*\*\*

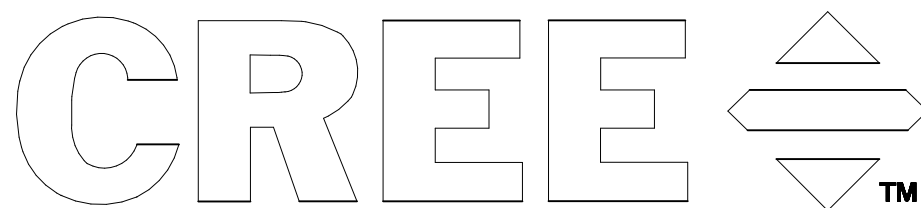

1200 92nd Street - Sturtevant, WI 53177  
www.cree.com - (800) 236-6800

Project Name: Aldi Roeland - 4801 Roe Blvd., Roeland Park, KS

No: SR-31056

Date:6/11/2018

Scale: 1"=30'

Footcandles calculated at grade

Filename: ALD-180611RPKSBAF.AGI

Layout by: Ben Foster

Illumination results shown on this lighting design are based on project parameters provided to Cree, Inc. used in conjunction with luminaire test procedures conducted under laboratory conditions. Actual project conditions differing from these design parameters may affect field results.

Drawings and/or Specifications are original proprietary work and property of the Engineer and intended specifically for this project. Use of items contained herein without consent of the Engineer is prohibited. Drawings illustrate best information available to the Engineer. Field verification of actual elements, conditions, and dimensions is required.

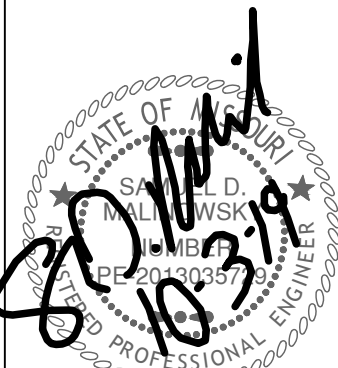

Revisions  
7-12-19 ADDENDUM #1  
9-4-19 CITY COMMENTS  
9-6-19 ENTRANCE WALLS  
10-3-19 CITY COMMENTS

ALDI  
Incorporated  
Aldi Building  
LEES SUMMIT, MISSOURI