

PUBLIC WATER MAIN EXTENSION KANSAS CITY SURGICAL & DENTAL OFFICE

LOCATION MAP

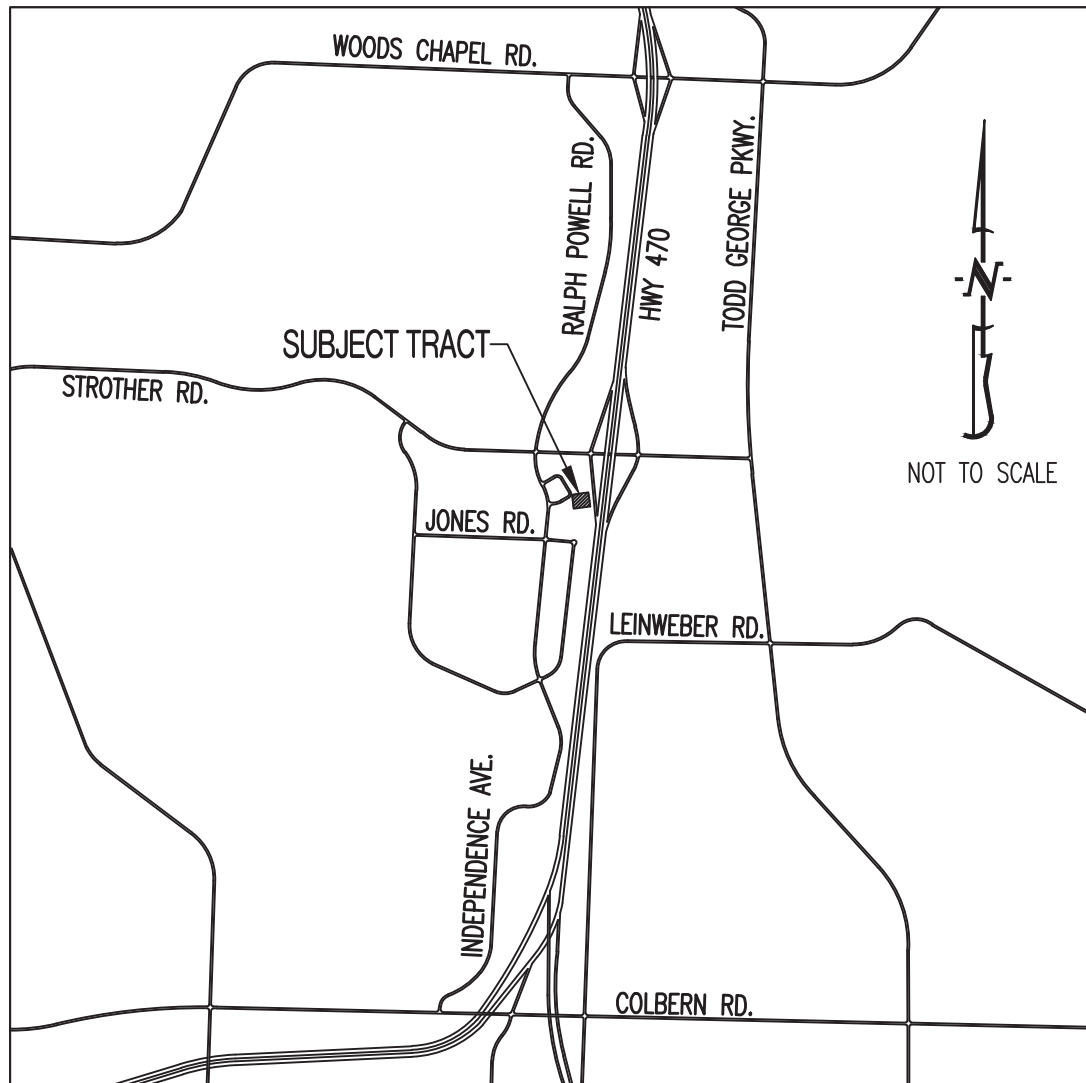

PROJECT BENCHMARK:

TBM #1 – NORTHWEST BOLT OF FIRE HYDRANT LOCATED APPROX. 143' NORTHWEST OF THE NORTHWEST CORNER OF LOT 4A, STROTHER CROSSING, PLAT NO. 1-A.
N = 1019649.4102
E = 2828361.3997
TOP ELEVATION = 991.07

TBM #2 – CHISELED SQUARE AT SOUTHEAST CORNER OF TRANSFORMER PAD LOCATED APPROX. 100' NORTH OF THE SOUTHWEST CORNER OF LOT 4C, STROTHER CROSSING, PLAT NO. 1-A.
N = 1019152.9635
E = 2828173.5172
TOP ELEVATION = 980.62

COORDINATES IN NAD83 MISSOURI STATE PLANE, WEST ZONE

FLOOD PLAIN STATEMENT:

NO PART OF THIS TRACT IS LOCATED WITHIN THE 100-YEAR FLOODPLAIN AS PER THE FIRM MAP #29095C04306, DATED JANUARY 20, 2017.

LEGAL DESCRIPTION:

LOT 4A OF STROTHER CROSSING, PLAT NO. 1-A, A REPLAT OF LOT 4, STROTHER CROSSING – 1ST PLAT, LOTS 1 THRU 4, LOCATED IN SECTION 20, TOWNSHIP 48, RANGE 31, LEE'S SUMMIT, JACKSON COUNTY, MISSOURI.

UTILITY COMPANIES:

LOCATES:

MISSOURI ONE CALL INC.
1022 B NORTHEAST DRIVE
JEFFERSON CITY, MO 65109
1-800-344-7483

TELEPHONE:

AT&T
215 N. SPRING
INDEPENDENCE, MO
816-325-5610

NATURAL GAS:

SPIRE ENERGY
3025 SE CLOVER DRIVE
LEE'S SUMMIT, MO 64082
816-969-2266
CONTACT: BOBBIE SAULSBERRY

CABLE TELEVISION:

TIME WARNER
6550 WINCHESTER AVENUE
KANSAS CITY, MO
913-643-1901

WATER:

CITY OF LEE'S SUMMIT
DEPARTMENT OF PUBLIC WORKS
220 SE GREEN STREET
LEE'S SUMMIT, MO 64063
816-969-1900

SANITARY SEWER:

CITY OF LEE'S SUMMIT
DEPARTMENT OF PUBLIC WORKS
220 SE GREEN STREET
LEE'S SUMMIT, MO 64063
816-969-1900

ELECTRIC:

KCP&L
130 SE HAMLEN ROAD
LEE'S SUMMIT, MO
816-347-4320

GENERAL NOTES:

ALL WATERLINE CONSTRUCTION (TRACER WIRE, TAPPING SLEEVE, VALVES, JOINTS, BENDS, THRUST BLOCKING, PIPE BEDDING, FIRE HYDRANTS, ECT.) SHALL CONFORM TO THE CITY OF LEE'S SUMMIT SPECIFICATIONS. ALL FITTING (TEES, BENDS, ECT.) SHALL BE DUCTILE IRON WITH EPOXY-COATING AS PER CITY SPECIFICATIONS. CONTRACTOR TO REFER TO SECTION 3900 – WATER MAINS, CITY OF LEE'S SUMMIT WATER MAIN SPECIFICATIONS.

ALL STREET & STORM CONSTRUCTION TO BE IN ACCORDANCE WITH "CITY OF LEE'S SUMMIT STREET AND STORM SEWER SPECIFICATIONS AND STANDARDS" (CURRENT EDITION).

ALL SANITARY SEWER CONSTRUCTION SHALL BE IN ACCORDANCE WITH "THE CITY OF LEE'S SUMMIT STANDARD SANITARY SEWER SPECIFICATIONS. (CURRENT EDITION)

REFER TO CITY STANDARD DETAILS. CONTRACTOR TO HAVE A COPY OF THE CITY'S LATEST EDITION OF SPECIFICATIONS AND STANDARDS FOR ALL STREET, STORM, AND SANITARY CONSTRUCTION ON SITE AT ALL TIMES DURING CONSTRUCTION.

CONTRACTOR WILL BE RESPONSIBLE FOR PLACEMENT AND MAINTENANCE OF TRAFFIC CONTROL DEVICES NECESSARY TO COMPLETE THEIR PORTION OF WORK. THE DEVICES AND METHODS EMPLOYED WILL COMPLY WITH THE CURRENT VERSION OF THE MANUAL ON UNIFIED TRAFFIC CONTROL DEVICES.

THIS TRACT CONTAINS APPROXIMATELY 40,985 SQ.FT. (0.94 ACRES).

THIS TRACT IS ZONED CP-2 PLANNED COMMUNITY COMMERCIAL.

EXISTING UTILITIES SHOWN FOR REFERENCE ONLY. CONTRACTOR SHALL COORDINATE LOCATES (HORIZONTAL AND VERTICAL) PRIOR TO ANY EXCAVATION.

ALL EXCAVATION TO BE IN ACCORDANCE WITH SECTIONS 319.010-319.050, REVISED STATUTES OF THE STATE OF MISSOURI. SUCH COMPLIANCE SHALL NOT, HOWEVER, EXCUSE ANY PERSON MAKING ANY EXCAVATION FROM DOING SO IN A CAREFUL AND PRUDENT MANNER, NOR SHALL IT EXCUSE SUCH PERSON FROM LIABILITY FOR ANY DAMAGE OR INJURY TO UNDERGROUND UTILITIES RESULTING FROM THE EXCAVATION.

A GEOTECHNICAL EVALUATION OF THE SUBSURFACE SOIL, GROUNDWATER CONDITIONS, AND A SLOPE STABILITY ANALYSIS HAS NOT BEEN PERFORMED BY THIS ENGINEER. THE OWNER SHALL SATISFY THEMSELVES OF ALL GEOTECHNICAL CONDITIONS PRIOR TO ANY CONSTRUCTION.

ALL LAND DISTURBANCE ACTIVITIES SHALL BE IN ACCORDANCE WITH CITY OF LEE'S SUMMIT CODE OF ORDINANCES.

ANY FILL PLACEMENT WITHIN STREET RIGHT-OF-WAY SHALL BE INSPECTED BY THE CITY OF LEE'S SUMMIT.

REFER TO STORMWATER POLLUTION PREVENTION PLAN (SWPPP) FOR NARRATIVE REPORT AND BMP DESCRIPTIONS AND DETAILS.

ALL SLOPES ARE 3:1 OR FLATTER UNLESS OTHERWISE NOTED.

IT IS THE INTENT OF THESE PLANS TO COMPLY WITH THE REQUIREMENTS OF THE M&DNR CLEAN WATER COMMISSION.

ALL DISTURBED AREAS WITHIN THE "LIMITS OF DISTURBANCE" SHALL BE FINE GRADED, SEEDDED, AND MULCHED.

THE CONTRACTOR IS RESPONSIBLE FOR MAINTAINING ALL EROSION CONTROL DEVICES AND REMOVING THEM ONCE THE SITE IS STABILIZED.

ALL SERVICE LATERALS SHALL BE INSTALLED AS PER CITY OF LEE'S SUMMIT REQUIREMENTS AT 2.0% (MIN.) GRADE.

ALL EXCAVATION WITHIN THE STREET RIGHT-OF-WAY SHALL BE BACKFILLED PER CURRENT CITY OF LEE'S SUMMIT SPECIFICATIONS.

ALL SEWERLINES SHALL BE CONSTRUCTED AT LEAST 10 FEET HORIZONTALLY, EDGE TO EDGE, FROM ANY WATERLINE AND AT LEAST 24 INCHES VERTICALLY BETWEEN THE OUTSIDE LIMITS OF THE SANITARY SEWER AND WATERLINE. FOR CONDITIONS OTHER THAN THOSE IDENTIFIED ABOVE, CONTACT THE ENGINEER FOR SPECIFIC INSTRUCTIONS.

ALL STORM SEWER PIPE SHALL BE INSTALLED PER MANUFACTURER'S RECOMMENDATIONS. REFER TO DETAIL FOR PIPE BEDDING REQUIREMENTS.

IN ORDER TO TERMINATE A STATE OPERATING PERMIT THE MISSOURI DEPARTMENT OF NATURAL RESOURCES (M&DNR) REQUIRES THAT THE PERMITTEE SUBMIT A COMPLETED FORM H (INCLUDED WITH THE APPROVAL PERMIT) TO THE M&DNR. A PERMIT IS ELIGIBLE FOR TERMINATION WHEN EITHER PERENNIAL VEGETATION, PAVEMENT, BUILDINGS, OR STRUCTURES USING PERMANENT MATERIALS COVER ALL AREAS THAT HAVE BEEN DISTURBED. VEGETATIVE COVER SHALL BE AT LEAST 70% OF FULLY ESTABLISHED PLANT DENSITY OVER 100% OF THE DISTURBED AREA. A COPY OF FORM H SHOULD BE SUBMITTED TO THE CITY AT WHICH TIME THE CITY WILL REMOVE THE PROJECT FROM ITS INSPECTION SCHEDULE.

LAND DISTURBANCE SITES SHOULD BE INSPECTED ON A REGULAR SCHEDULE AND WITHIN A REASONABLE TIME PERIOD (NOT TO EXCEED 48 HOURS) FOLLOWING HEAVY RAINS. REGULARLY SCHEDULED INSPECTIONS SHALL BE AT A MINIMUM OF ONCE PER WEEK. ANY DEFICIENCIES SHALL BE NOTED IN A WEEKLY REPORT OF THE INSPECTION AND CORRECTED WITHIN SEVEN CALENDAR DAYS OF THE REPORT. CONTRACTORS ARE REQUIRED TO SUBMIT TO CITY INSPECTION STAFF COPIES OF THEIR INSPECTION REPORTS REQUIRED BY THE STORMWATER POLLUTION PREVENTION PLAN (SWPPP) ON A MONTHLY BASIS.

NO OIL AND GAS WELLS EXIST ON THIS TRACT ACCORDING TO THE MISSOURI DEPARTMENT OF NATURAL RESOURCES OIL AND GAS PERMIT DATABASE. ALSO, NO PHYSICAL EVIDENCE EXIST THAT AN OIL AND/OR GAS WELL IS PRESENT ON THIS TRACT.

TOTAL DISTURBED AREA ON SITE = 1.80 AC.

REVISION KEY			COVER	CE1	CE2													
REV #	DATE	COMMENTS																
---	08/08/2019	ORIGINAL SUBMITTAL	X	X	X													
1	09/04/2019	CITY COMMENTS	X	X	X													
2	09/17/2019	CITY COMMENTS	X	X	X													

SHEET INDEX:

CE 1 - SITE / UTILITY PLAN & WATER LINE A PROFILE

CE 2 - WATER LINE DETAILS

LEGEND OF SYMBOLS:

----	EXISTING CURB	FF-XXXX	MINIMUM FINISH FLOOR OF STRUCTURE
=====	PROPOSED CURB	XXXX TP	PROPOSED TOP OF CURB ELEVATION
	RIP RAP	XXXX TP	PROPOSED TOP OF PAVEMENT ELEVATION
	EXISTING STRUCTURE	XXXX FG	PROPOSED FINISH GRADE ELEVATION
	EXISTING TREELINE	XXXX TW	PROPOSED TOP OF WALL
	PROPOSED TREELINE	XX	LOT NUMBER
	EDGE OF WATERWAY		STORM SEWER STRUCTURE LABEL
--- W ---	EXISTING WATERLINE		SANITARY SEWER STRUCTURE LABEL
--- W ---	PROPOSED WATERLINE	H.P.	HIGH POINT
--- G ---	EXISTING GAS LINE	L.P.	LOW POINT
--- G ---	PROPOSED GAS LINE		EXISTING SIGNS
--- UT ---	EXISTING UNDERGROUND TELEPHONE		EXISTING POWER POLE
--- UTV ---	EXISTING UNDERGROUND CABLE TELEVISION		EXISTING GAS VALVE
--- HVE ---	EXISTING HIGH VOLTAGE ELECTRIC		EXISTING WATER VALVE
--- OE ---	EXISTING OVERHEAD ELECTRIC		EXISTING GAS METER
--- UE ---	EXISTING UNDERGROUND ELECTRIC		EXISTING WATER METER
--- OETV ---	EXISTING OVERHEAD ELEC. & TV		EXISTING FIRE HYDRANT
--- OETV ---	EXISTING OVERHEAD ELEC., TV & TELE.		MANHOLE
--- S ---	EXISTING SANITARY SEWER		EXISTING SANITARY SEWER LATERAL
--- S ---	PROPOSED SANITARY SEWER		PROPOSED SANITARY SEWER LATERAL
.....XXX.....	EXISTING MINOR CONTOUR		PROPOSED TRACER WIRE TEST STATION BOX
---XXX---	EXISTING MAJOR CONTOUR		EXISTING AIR CONDITIONER
---XXX---	PROPOSED MINOR CONTOUR		EXISTING TELEPHONE PEDESTAL
---XXX---	PROPOSED MAJOR CONTOUR		EXISTING ELECTRICAL TRANSFORMER
TTTTTT	100 YEAR FLOOD PLAIN		EXISTING ELECTRIC METER
TTTTTTTT	FLOODWAY		EXISTING LIGHT POLE
--- . . . ---	ORDINARY HIGH WATER MARK		EXISTING GUY WIRE
--- . . . ---	STREAM SIDE BUFFER		
=====	OUTER STREAM BUFFER		

OWNER/DEVELOPER:

KANSAS CITY SURGICAL AND DENTAL, LLC
GREGORY LOHR DDS MD
(816) 806-6242

PREPARED BY:

THIS SHEET HAS BEEN SIGNED, SEALED AND DATED ELECTRONICALLY

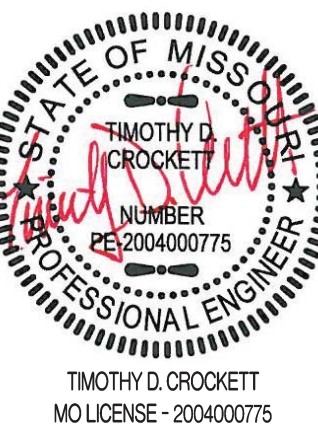

PREPARED BY:

CROCKETT
ENGINEERING CONSULTANTS
1000 W. Nifong Blvd., Bldg. 1
Columbia, Missouri 65203
(573) 447-0292

www.crockettengineering.com

Crockett Engineering Consultants, LLC
Missouri Certificate of Authority
#2000151301

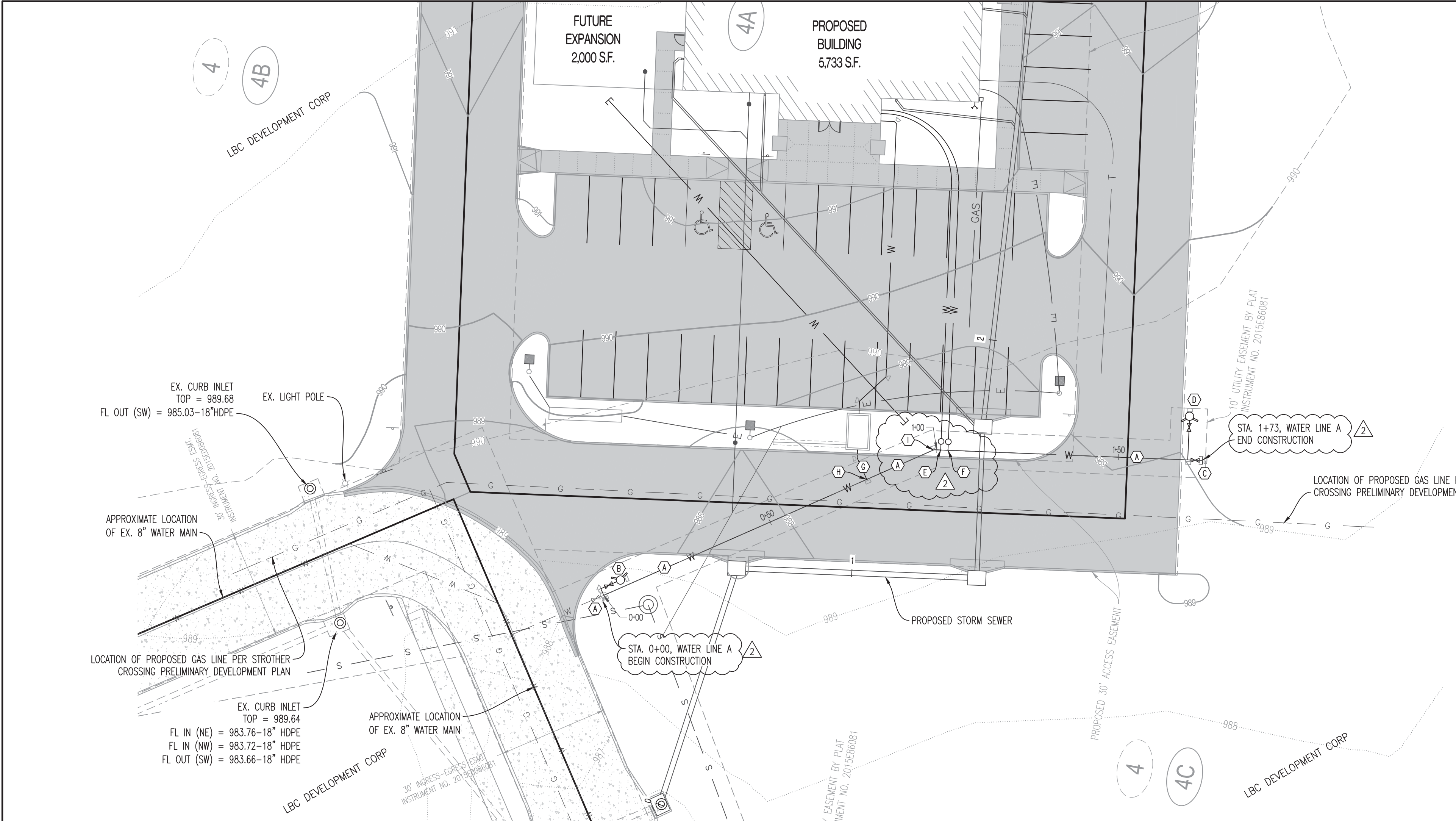

- LEGEND OF LABELS**
- (A) REMOVE EXISTING FIRE HYDRANT AND EXTEND 6" SDR35 WATER MAIN 173 L.F. PER CITY OF LEE'S SUMMIT WATER DEPARTMENT SPECIFICATIONS. REFER TO PROFILE & DETAILS SHEET CE2. CONTRACTOR TO COORDINATE WITH CITY OF LEE'S SUMMIT WATER UTILITIES DEPARTMENT.
 - (B) RELOCATED 6" FIRE HYDRANT ASSEMBLY (INCLUDES THRUST BLOCKING, HYDRANT, VALVE WITH VALVE BOX TO SURFACE AND M.J. JOINTS). INSTALL FIRE HYDRANT ASSEMBLY PER DETAIL SHEET CE2.
 - (C) INSTALL 6" VALVE WITH VALVE BOX TO SURFACE. PROVIDE 6" PLUG AFTER VALVE W/ CONCRETE THRUST BLOCK.
 - (D) INSTALL 6" FIRE HYDRANT ASSEMBLY (INCLUDES APPROXIMATELY 12 L.F. OF 6" SDR35, FIRE HYDRANT, 6"x6"x6" TEE, 6" GATE VALVE WITH VALVE BOX TO SURFACE AND THRUST BLOCKING). REFER TO DETAIL SHEET CE2.
 - (E) PROPOSED DOMESTIC WATERLINE SERVICE CONNECTION FOR PROPOSED BUILDING. REFER TO "KANSAS CITY SURGICAL & DENTAL OFFICE" PLANS BY CROCKETT FOR METER SIZE AND EXTENSION TO BUILDING.
 - (F) PROPOSED IRRIGATION LINE CONNECTION. REFER TO "KANSAS CITY SURGICAL & DENTAL OFFICE" PLANS BY CROCKETT FOR METER SIZE AND EXTENSION TO BUILDING.
 - (G) PROPOSED FIRE LINE CONNECTION WITH DOUBLE CHECK DETECTOR VAULT. REFER TO "KANSAS CITY SURGICAL & DENTAL OFFICE" PLANS BY CROCKETT FOR DETAILS AND EXTENSION TO BUILDING.
 - (H) INSTALL 6"x6"x6" TEE WITH THRUST BLOCKING.
 - (I) INSTALL 6" - 22.5' HORIZONTAL BEND WITH THRUST BLOCKING.

- GENERAL NOTES:**
- IT IS THE RESPONSIBILITY OF THE CONTRACTOR TO ACQUIRE EXISTING UTILITY LOCATIONS PRIOR TO CONSTRUCTION. IT IS ALSO THE RESPONSIBILITY OF THE CONTRACTOR TO RESTORE ANY DAMAGED OR BROKEN UTILITY TO ORIGINAL OR BETTER CONDITION. ALL UTILITIES SHOWN ON THESE PLANS ARE BASED ON UTILITY LOCATES PROVIDED. CONTRACTOR TO BE AWARE THAT EXISTING UTILITIES NOT SHOWN ON THESE PLANS MAY EXIST. CONTRACTOR TO CONTACT ENGINEER IF ANY CONFLICT WITH EXISTING UTILITIES ARISE DURING CONSTRUCTION.
 - ALL WATERLINE CONSTRUCTION (TRACER WIRE, TAPPING SLEEVE, VALVES, JOINTS, BENDS, THRUST BLOCKING, PIPE BEDDING, FIRE HYDRANTS, ECT.) SHALL CONFORM TO THE CITY OF LEE'S SUMMIT SPECIFICATIONS. ALL FITTING (TEES, BENDS, ECT.) SHALL BE DUCTILE IRON WITH EPOXY-COATING AS PER CITY SPECIFICATIONS. CONTRACTOR TO REFER TO SECTION 3900 - WATER MAINS, CITY OF LEE'S SUMMIT WATER MAIN SPECIFICATIONS.
 - EXACT DEPTH OF EXISTING WATER MAIN IS UNKNOWN. ADDITIONAL VERTICAL BENDS MAY BE REQUIRED TO AVOID CONFLICTS WITH OTHER UTILITIES AND SHALL BE MADE AT 45° ANGLES.
 - ALL PROPOSED FIRE HYDRANTS SHALL HAVE SHUT OFF VALVE.

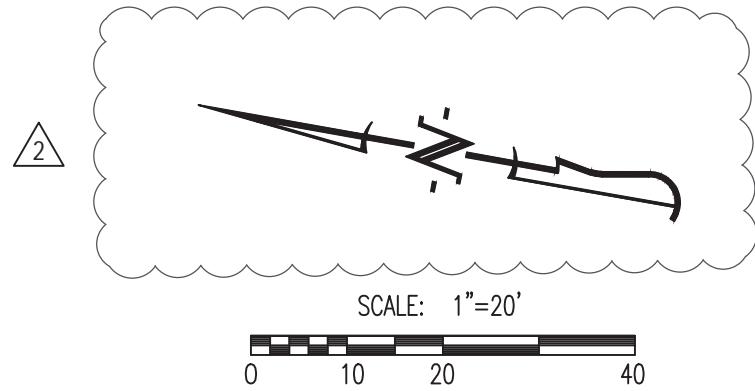

REVISIONS:

NO.	DATE
ORIGINAL	03/08/2019
1	03/04/2019
2	03/17/2019

THIS SHEET HAS BEEN SIGNED, SEALED AND DATED ELECTRONICALLY

TIMOTHY D. CROCKETT
MO LICENSE - 2004000775

PREPARED BY:

ENGINEERING CONSULTANTS
1000 W. High Blvd., Ste. 1
Columbia, MO 65201
(314) 445-0292
www.crockettengineering.com
Crockett Engineering Consultants, LLC
Missouri License #200081301

OWNER:

KANSAS CITY SURGICAL AND DENTAL LLC
CROCKETT LOU-101 DSS MD
(816) 886-8242

PUBLIC WATER MAIN EXTENSION
KANSAS CITY SURGICAL & DENTAL OFFICE

SECTION 20, TOWNSHIP 48 NORTH, RANGE 31 WEST
LEE'S SUMMIT, JACKSON COUNTY, MISSOURI

DRAWING INCLUDES:

SITE / UTILITY PLAN &
WATER LINE A PROFILE

DESIGNED:

TDC

DRAWN:

JEE

PROJECT NO:

190164

SHEET:

CE 1

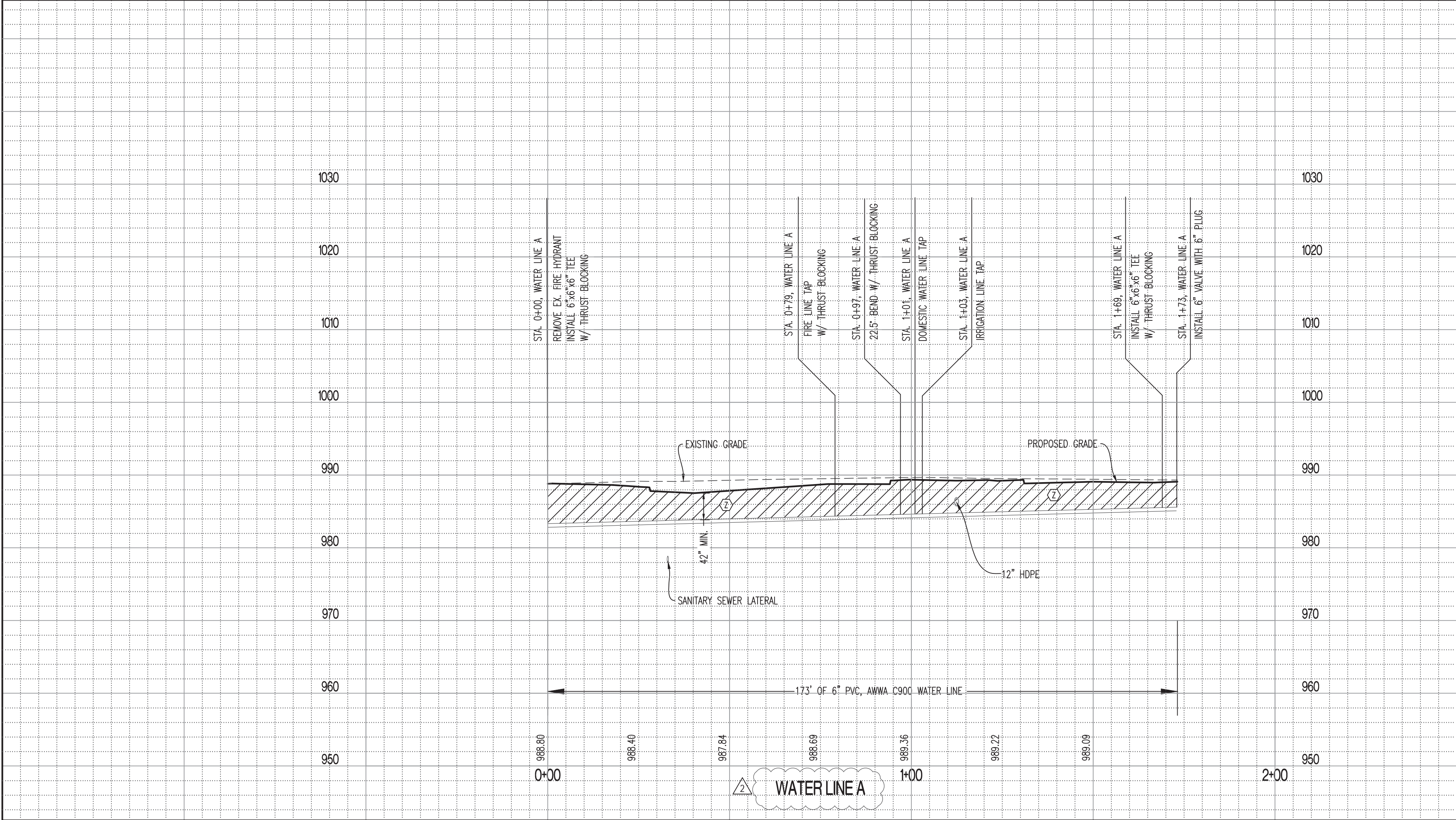

- NOTES**
- ELEVATIONS SHOWN ON PROFILE ARE FINISH GRADE ELEVATIONS.
- SCALE:**
HORIZ 1" = 20'
VERT 1" = 10'
- LEGEND OF LABELS:**
- (Z) GRANULAR COMPACTED BACK FILL

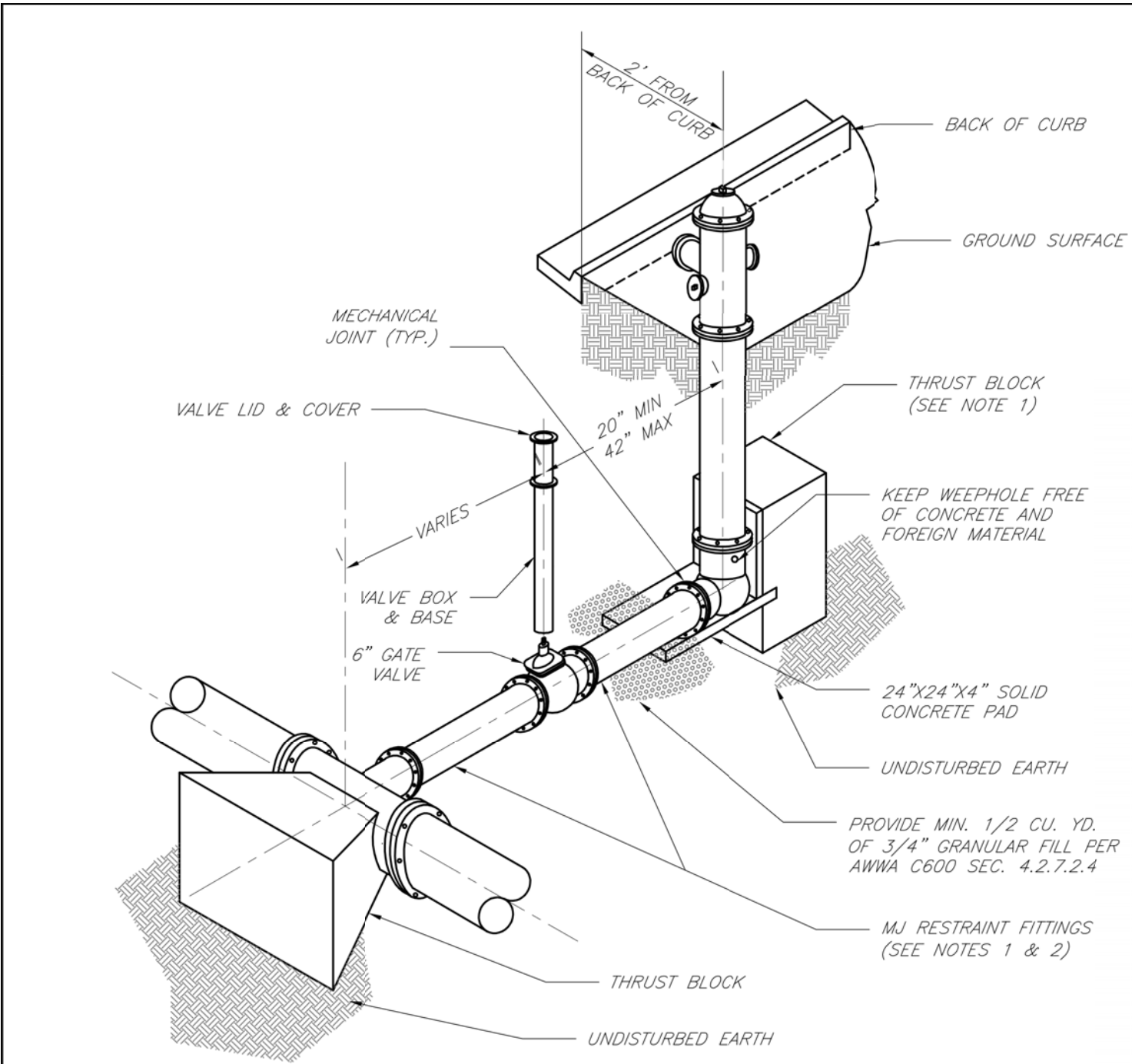

NOTES:

1. WHEN RETAINER GLANDS ARE USED IN LIEU OF MECHANICAL JOINT (MJ) RESTRAINT FITTINGS, HORIZONTAL THRUST BLOCKS ARE REQUIRED.
2. GATE VALVE MAY BE BOLTED DIRECTLY TO MJ RESTRAINT TEE.
3. SEE APPROVED PRODUCTS LIST FOR WATER UTILITIES FOR FIRE HYDRANT, VALVES, VALVE BOX LID, AND COVER.
4. BOTTOM HYDRANT FLANGE SHALL BE 2" TO 6" ABOVE FINISHED GRADE.
5. FOR STREETS WITHOUT CURBS FIRE HYDRANTS SHALL BE PLACED WITHIN 1 FOOT OF THE R/W LINE, BUT NOT MORE THAN 10" FROM EDGE OF PAVEMENT. FIRE HYDRANT SHALL NOT BE PLACED IN BOTTOM OF DITCH.
6. HYDRANT SHALL BE ROTATED AS DIRECTED BY INSPECTOR.

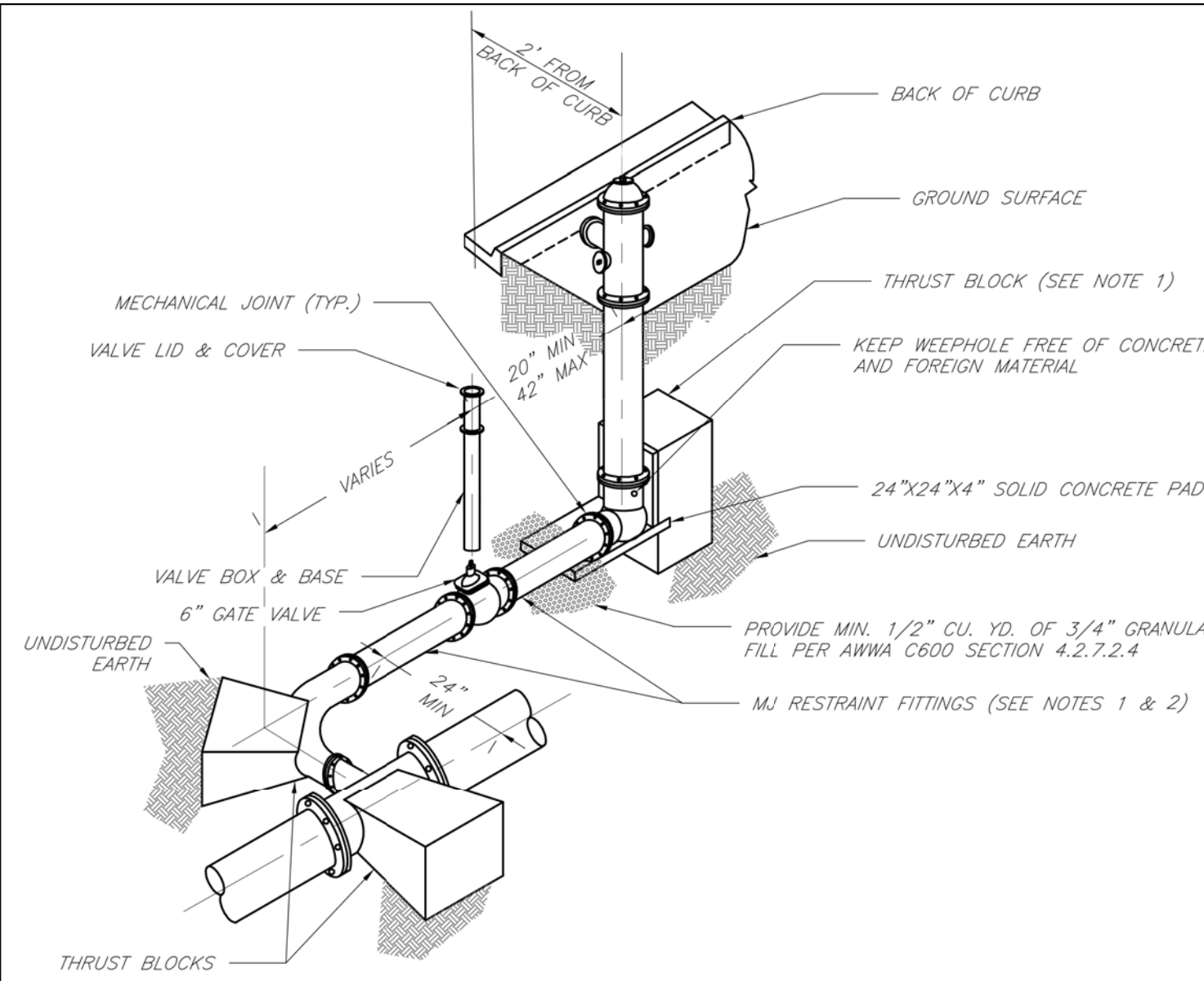

NOTES:

1. WHEN RETAINER GLANDS ARE USED IN LIEU OF MECHANICAL JOINT (MJ) RESTRAINT FITTINGS, HORIZONTAL THRUST BLOCKS ARE REQUIRED.
2. GATE VALVE MAY BE BOLTED DIRECTLY TO MJ RESTRAINT TEE.
3. SEE APPROVED PRODUCTS LIST FOR WATER UTILITIES FOR FIRE HYDRANT, VALVES, VALVE BOX LID, AND COVER.
4. BOTTOM HYDRANT FLANGE SHALL BE 2" TO 6" ABOVE FINISHED GRADE.
5. FOR STREETS WITHOUT CURBS FIRE HYDRANTS SHALL BE PLACED WITHIN 1 FOOT OF THE R/W LINE, BUT NOT MORE THAN 10" FROM EDGE OF PAVEMENT. FIRE HYDRANT SHALL NOT BE PLACED IN BOTTOM OF DITCH.
6. HYDRANT SHALL BE ROTATED AS DIRECTED BY INSPECTOR.

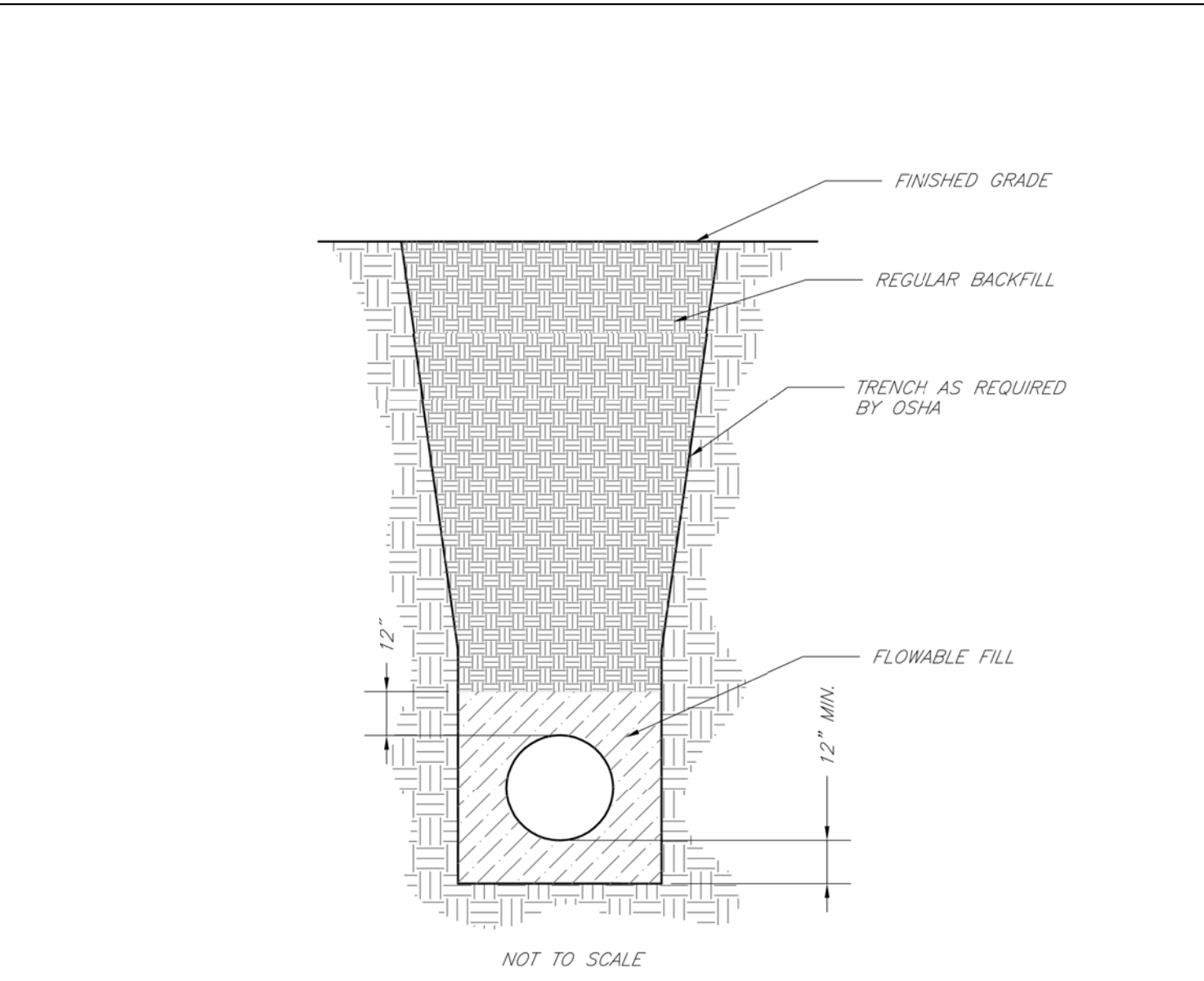
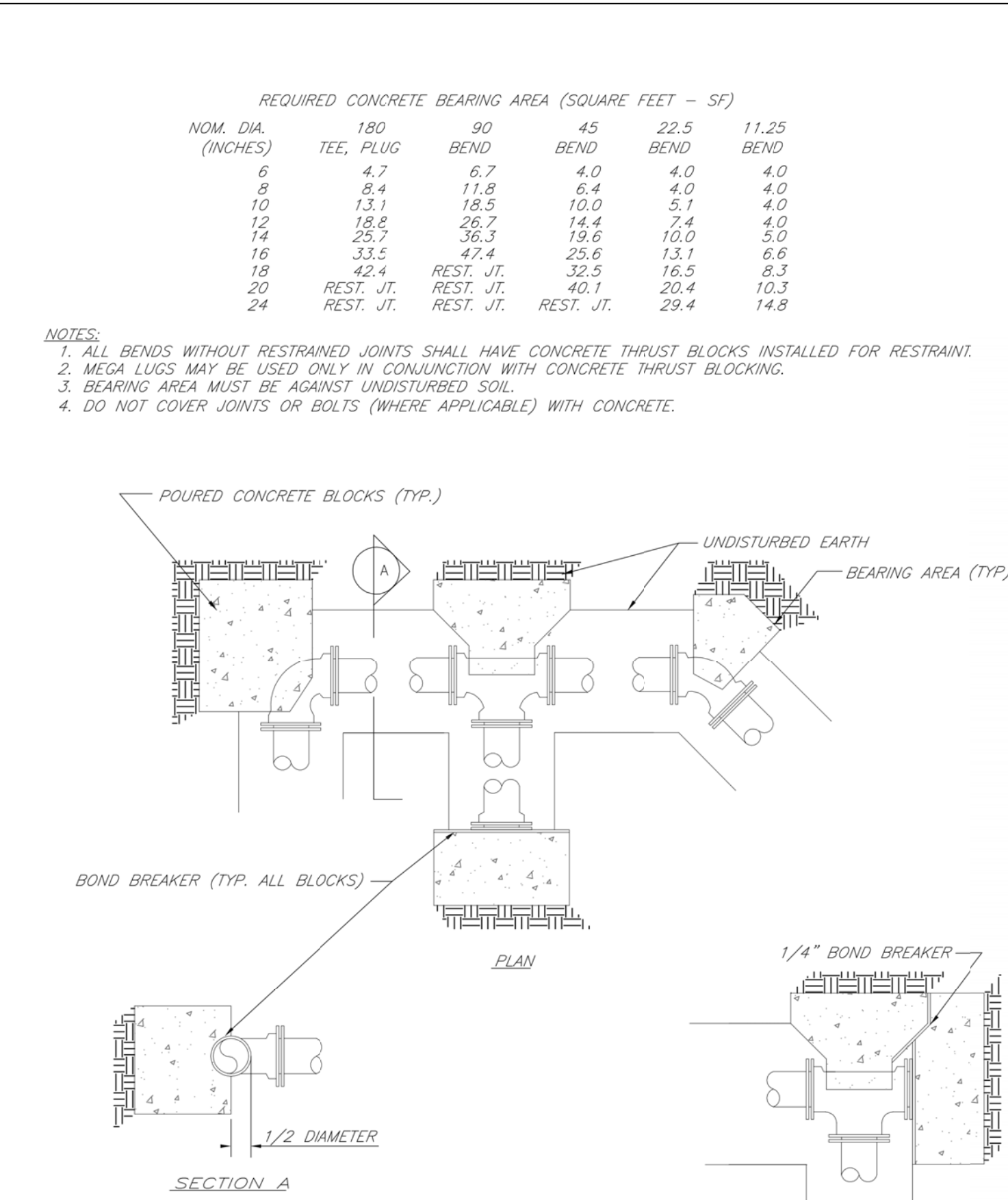

NOTES:

1. FLOWABLE FILL SHALL MEET THE REQUIREMENTS OF THE CITY OF LEE'S SUMMIT DESIGN AND CONSTRUCTION MANUAL.
2. REGULAR BACKFILL ABOVE THE TRENCH CHECK SHALL BE FREE OF DEBRIS, ORGANIC MATTER, AND STONES > 6" IN ANY DIMENSION.
3. TOP OF FLOWABLE BACKFILL SHALL EXTEND 12" ABOVE THE TOP OF THE PIPE.
4. LENGTH OF TRENCH CHECK SHALL BE A MINIMUM OF 12".

LS

LEE'S SUMMIT
MISSOURI
PUBLIC WORKS ENGINEERING DIVISION | 220 SE GREEN STREET | LEE'S SUMMIT, MO 64063

HYDRANT INSTALLATION - STRAIGHT SET

Date: 02/13

Drawn By: JN

Checked By: DL

FILE: WAT-7

Rev: 1/14

Rev:

LS

LEE'S SUMMIT
MISSOURI
PUBLIC WORKS ENGINEERING DIVISION | 220 SE GREEN STREET | LEE'S SUMMIT, MO 64063

HYDRANT WITH 90 DEGREE BEND

Date: 02/13

Drawn By: JN

Checked By: DL

FILE: WAT-8

Rev: 1/14

Rev:

LS

LEE'S SUMMIT
MISSOURI
PUBLIC WORKS ENGINEERING DIVISION | 220 SE GREEN STREET | LEE'S SUMMIT, MO 64063

HORIZONTAL THRUST BLOCKS

Date: 02/13

Drawn By: JN

Checked By: DL

FILE: WAT-1

Rev: 1/14

Rev:

LS

LEE'S SUMMIT
MISSOURI
PUBLIC WORKS ENGINEERING DIVISION | 220 SE GREEN STREET | LEE'S SUMMIT, MO 64063

TRENCH CHECK

Date: 02/13

Drawn By: JN

Checked By: DL

FILE: WAT-6

Rev: 1/14

Rev:

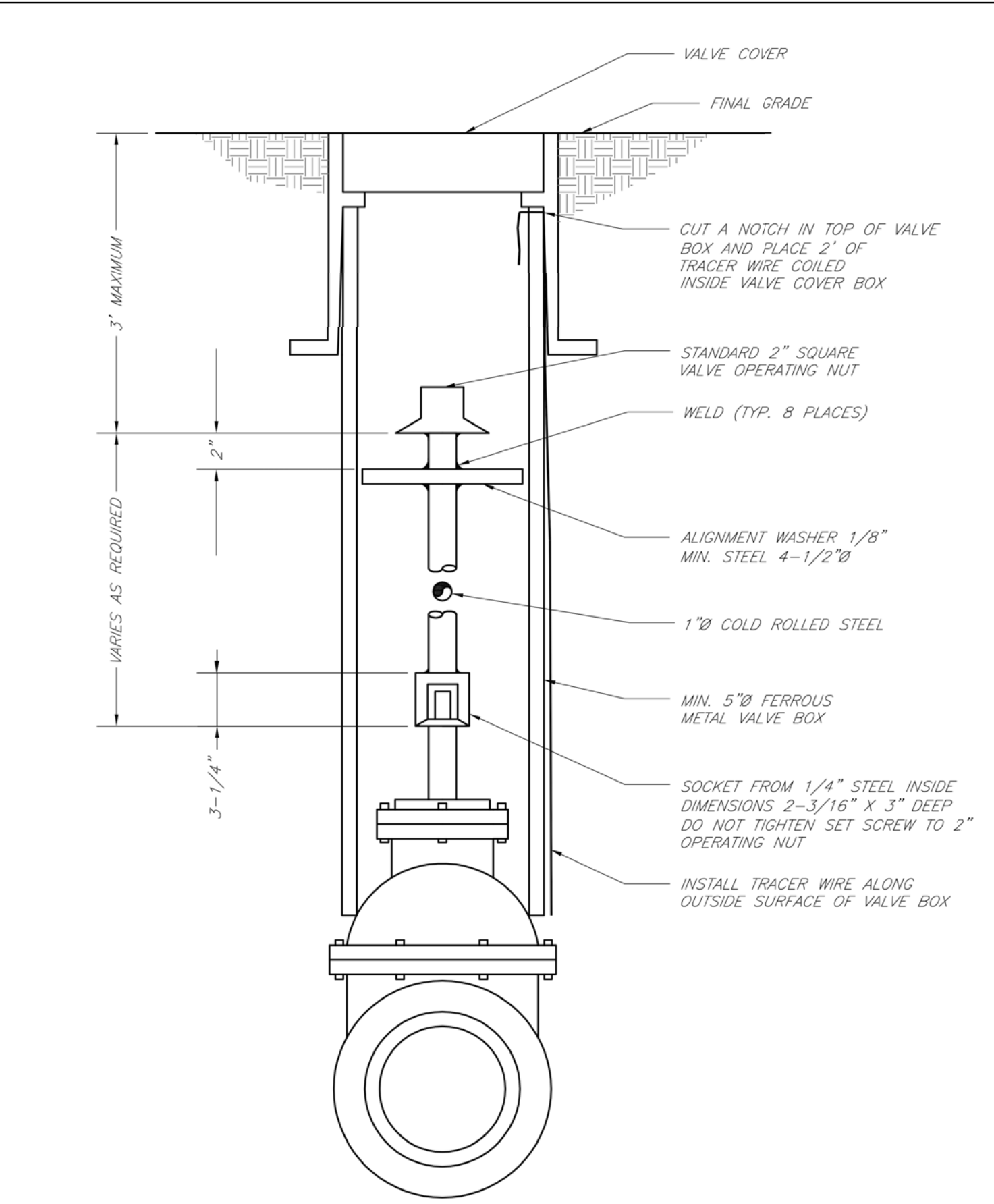

LS

LEE'S SUMMIT
MISSOURI
PUBLIC WORKS ENGINEERING DIVISION | 220 SE GREEN STREET | LEE'S SUMMIT, MO 64063

VALVE STEM EXTENSION AND VALVE BOX

Date: 02/13

Drawn By: JN

Checked By: DL

FILE: WAT-9

Rev: 1/14

Rev:

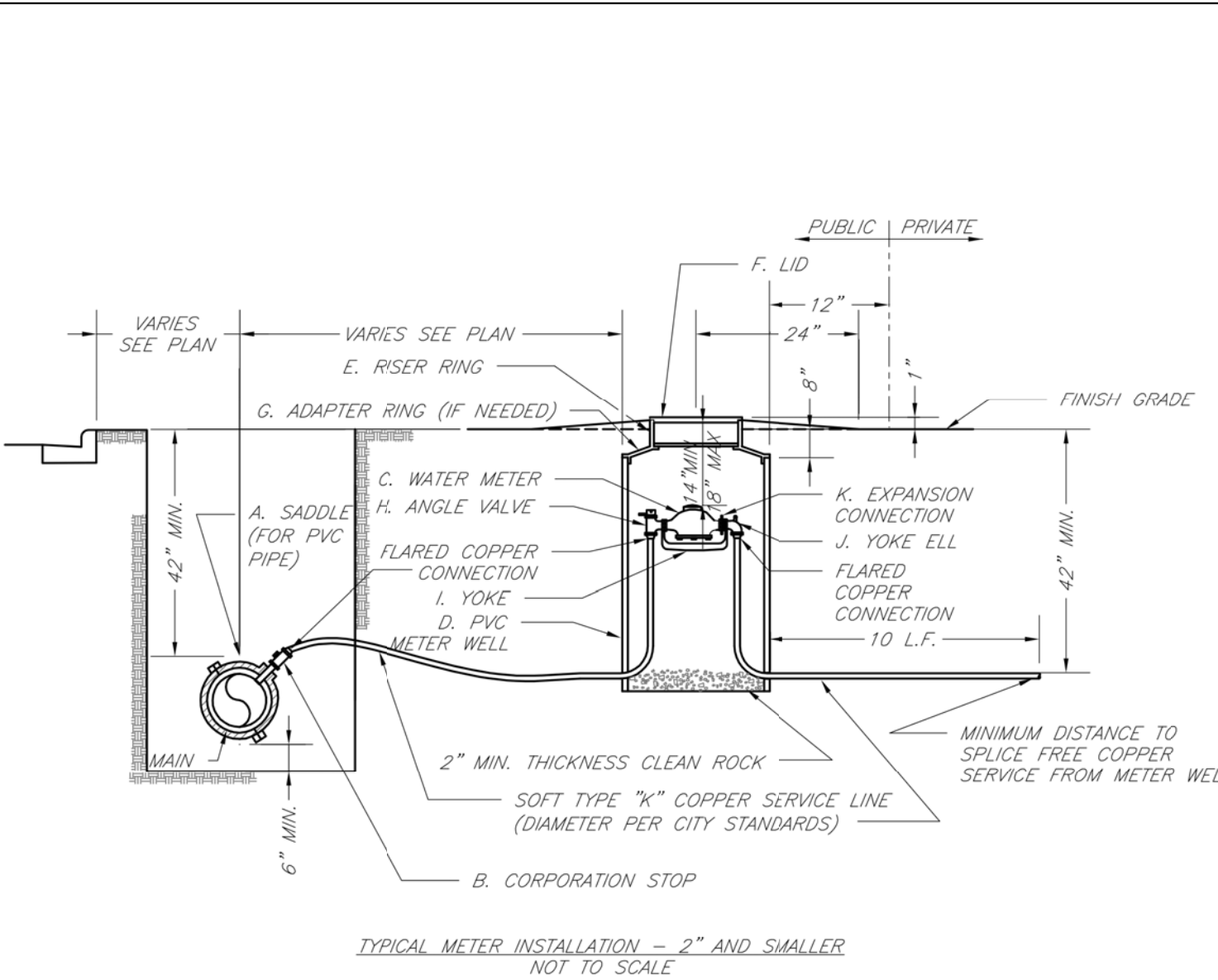

NOTES:

1. METER INSTALLATION SHALL NOT BE LOCATED IN AREAS SUBJECT TO VEHICULAR TRAFFIC OR IN CONCRETE PAVEMENT WITHOUT CITY APPROVAL.
2. IF METER IS TO BE LOCATED OTHER THAN IN FRONT OF PROPERTY LINE, CITY APPROVAL SHALL BE OBTAINED.
3. CITY TO FURNISH ITEMS A-K.
4. NO OTHER EQUIPMENT SHALL BE INSTALLED IN THIS PIT.
5. 42" MINIMUM BURY DEPTH FOR ALL SERVICE LINES.
6. EXCAVATION FOR TAP TO EXPOSE 4' LINEAR FEET OF MAIN.
7. NO SPLICES ALLOWED BETWEEN METER AND MAIN.
8. SERVICE CONNECTION TAP AT APPROXIMATELY 45 DEGREES.
9. LID AND RISER RING SHALL BE SET SO THAT GROUND WATER WILL DRAIN AWAY FROM THE WELL.
10. CONTACT WATER UTILITIES, 816-969-1900, FOR REQUIREMENTS OF A METER LARGER THAN 2"

LS

LEE'S SUMMIT
MISSOURI
PUBLIC WORKS ENGINEERING DIVISION | 220 SE GREEN STREET | LEE'S SUMMIT, MO 64063

SERVICE CONNECTION/METER WELL

Date: 02/13

Drawn By: JN

Checked By: DL

FILE: WAT-11

Rev: 1/14

Rev:

REVISIONS:

NO.	DATE
ORIGINAL	07/03/2019
1	09/04/2019
2	09/17/2019

THIS SHEET HAS BEEN SIGNED, SEALED AND DATED ELECTRONICALLY

STATE OF MISSOURI

CROCKETT

ENGINEERING CONSULTANTS

10001 Shawnee Mission Blvd., Suite 100
Shawnee, MO 64063
(870) 440-0992

TIMOTHY D. CROCKETT
NO LICENSE - 2004000775

PREPARED BY:

OWNER:

PUBLIC WATER MAIN EXTENSION
KANSAS CITY SURGICAL & DENTAL OFFICE
SECTION 20, TOWNSHIP 48 NORTH, RANGE 31 WEST
LEE'S SUMMIT, JACKSON COUNTY, MISSOURI

DRAWING INCLUDES:

DESIGNED: TDC

DRAWN: JEE

PROJECT NO.: 190164

SHEET: CE 2