

LEE'S SUMMIT AIRPORT, LOTS 1-4

A MAJOR SUBDIVISION IN THE CITY OF LEE'S SUMMIT, JACKSON COUNTY, MISSOURI
PART OF SECTIONS 17, 18, 19, 20, 29, AND 30, TOWNSHIP 48 NORTH, RANGE 31 WEST

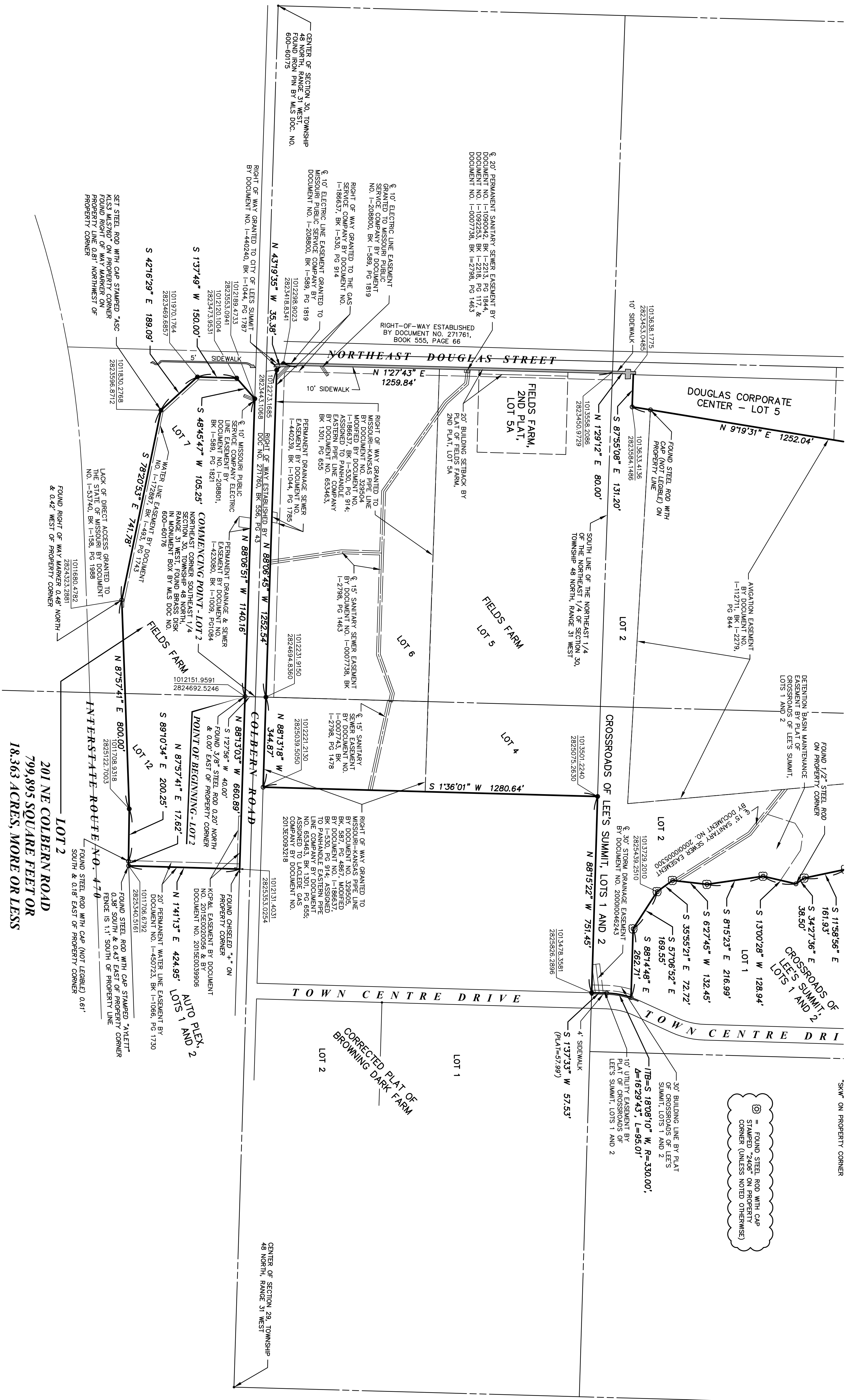

IN WITNESS WHEREOF:
STEPHEN A. ARBO, CITY MANAGER, HAS CAUSED THESE PRESENTS TO BE SIGNED THIS ____ DAY OF _____, 2019.

STEPHEN A. ARBO, CITY MANAGER

NOTARY CERTIFICATION:
STATE OF _____)
COUNTY OF _____) S.S.

ON THIS _____ DAY OF _____, 2013, BEFORE ME, THE UNDERSIGNED NOTARY PUBLIC, PERSONALLY APPEARED STEPHEN A. ARBO, WHO, BEING BY ME DULY SWORN DID SAY THAT HE IS THE CITY MANAGER FOR THE CITY OF LEE'S SUMMIT, JACKSON COUNTY, MISSOURI, AND THAT SAID STEPHEN A. ARBO ACKNOWLEDGED SAID INSTRUMENT TO BE HIS FREE ACT AND DEED. I HAVE HEREBUNTO SET MY HAND AND AFFIXED MY NOTARIAL SEAL, IN MY OFFICE THE DAY AND YEAR LAST WRITTEN ABOVE.

MY COMMISSION EXPIRES: _____

NOTARY PUBLIC _____ PRINTED NAME _____

DATE PREPARED: APRIL 15, 2019

17, 18, 19, 20, 29, 30-48-31

MISSOURI STATE CERTIFICATE OF AUTHORITY, 000076

JAMES S. ANDERSON,
PLS #1726

NOTE:
● = SET 1/2" STEEL ROD & CAP STAMPED "ASC KLS3 ML576D" ON PROPERTY CORNER.

O = FOUND 1/2" STEEL ROD & CAP STAMPED "ASC KLS3 MLST6D"
ON PROPERTY CORNER (UNLESS NOTED OTHERWISE)

SURVEYOR'S CERTIFICATION:
I HEREBY CERTIFY THAT THIS PLAN OF **LEE'S SUMMIT AIRPORT, LOTS 1-4** IS BASED ON AN ACTUAL SURVEY MADE BY ME OR UNDER MY DIRECT SUPERVISION AND THAT I SAID SURVEY MEETS OR EXCEEDS THE REQUIREMENTS OF THE MISSOURI REVENUE STATUTES, AS ESTABLISHED BY THE MISSOURI BOARD FOR ARCHITECTS, PROFESSIONAL ENGINEERS, PROFESSIONAL LAND SURVEYORS, AND LANDSCAPE ARCHITECTS, AND I FURTHER CERTIFY THAT I HAVE CONDUCTED A REASONABLE INVESTIGATION OF THE FACTS GOVERNING THE PRACTICE OF SURVEYING AND PLATING OF SURVEYORS, TO THE BEST OF MY PROFESSIONAL INFORMATION, KNOWLEDGE AND BELIEF.

SURVEYOR:

JAMES S. ANDERSON, PLS
ANDERSON SURVEY COMPANY
1270 N.E. DELTA SCHOOL ROAD
LEES SUMMIT, MISSOURI 64064
(816) 246-5050

CITY OF LEES SUMMIT
220 SOUTHEAST GREEN STREET
LEES SUMMIT, MISSOURI 64063

SHEET 5 OF 10

SHEET 5 OF 5

THE BEARING SYSTEM SHOWN HEREON IS BASED
ON THE MISSOURI COORDINATE SYSTEM OF 1983,
WEST ZONE

WEST ZONE

SCALE 1 INCH = 200 FEET

200 100 0 200 400 600

SCALE IN FEET

SCALE IN FEET

OWNER.

CITY OF LEE'S SUMMIT
220 SOUTHEAST GREEN STREET
LEES SUMMIT, MISSOURI 64063