

I-470 LOT 13A

LEE'S SUMMIT, JACKSON COUNTY, MISSOURI

Quist Engineering, Inc
Civil Engineering for Residential &
Commercial Site Development
824 NE Columbus St.
Lee's Summit, Missouri 64063
Phone: (816) 550-5675
email: rvaquist@quistengineering.com

COPYRIGHT © 2019	
ISSUE DATE 6-20-19	
REVISIONS	
△	7-24-19
△	8-7-19
SHEET NO. C402	
JOB NO. E18-337	

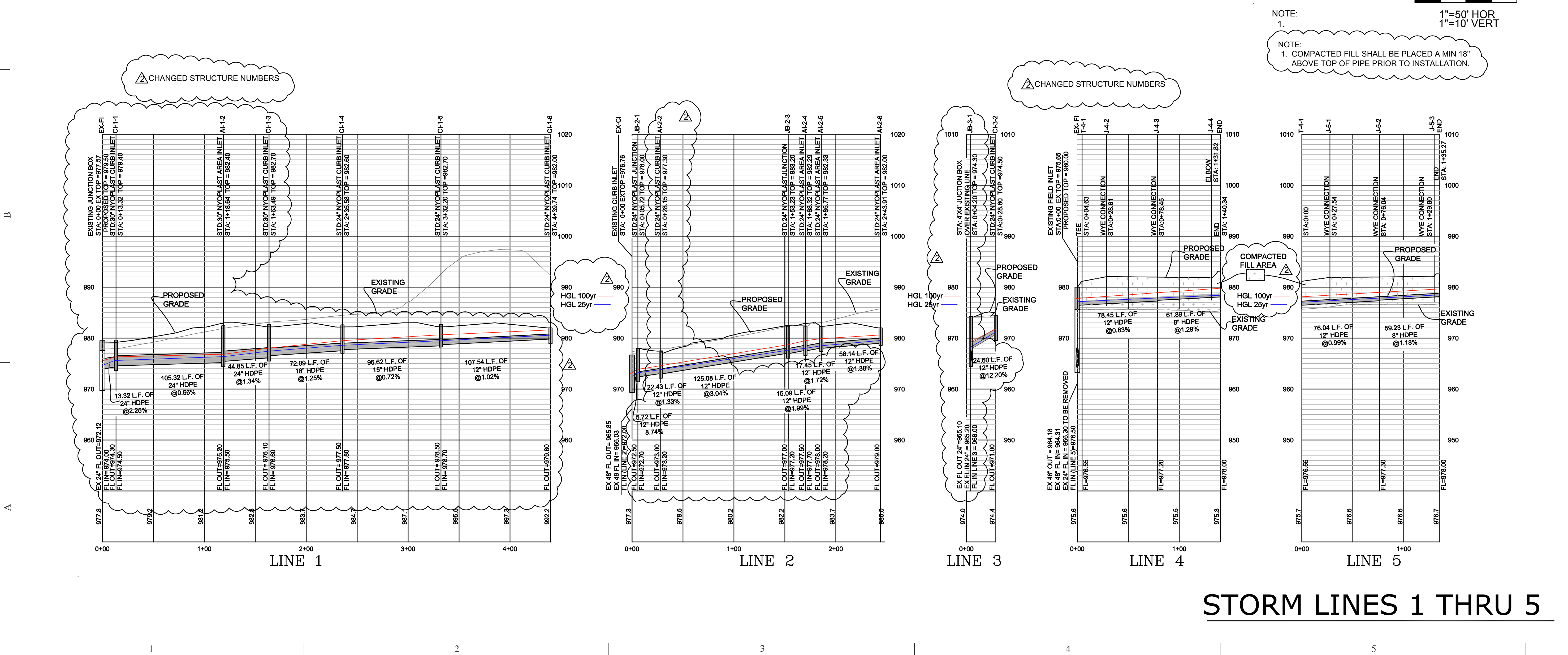

- NOTE:
- CONTRACTOR SHALL CAP EXISTING PIPE 3' OUT SIDE OF BOX.
 - PREFABRICATED BOX SECTION TO RAISE THE TOP OF THE EXISTING BOX.
 - NEW BOX SECTION SHALL HAVE AN OPENING FOR PROPOSED ROOF REIN PIPE TO GROUTED IN PLACE.

- NOTE:
- COMPACTED FILL SHALL BE PLACED A MIN 18" ABOVE TOP OF PIPE PRIOR TO INSTALLATION.

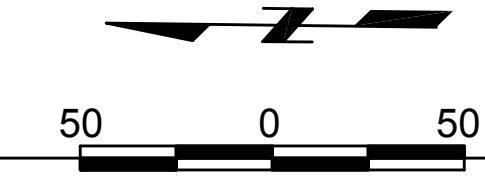

STORM LINES 1 THRU 5