

LINE LEGEND

PROPOSED	EXISTING
ST	ST
SAN	SAN
VTR	VTR
25"BL	BL
	Easement Line
4" Sidewalk	
2' Curb	
840	Contour
	Tree Line
x	Fence Line
G	Gas Line
	Overhead Telephone Line
	Underground Telephone Line
	Overhead Electrical Line
	Underground Electrical Line

SYMBOL LEGEND

PROPOSED	EXISTING
MH	MHO
C.I.	C.I.
JB	JB
FI	FI
FES	FES
FH	FH
BO	BO
WV	WV
WM	WM
	Straddle
	Utility Pole
	Cuy Wire
	Electric Transformer
	Telephone Pedestal
	Cable Pedestal
CO	CO

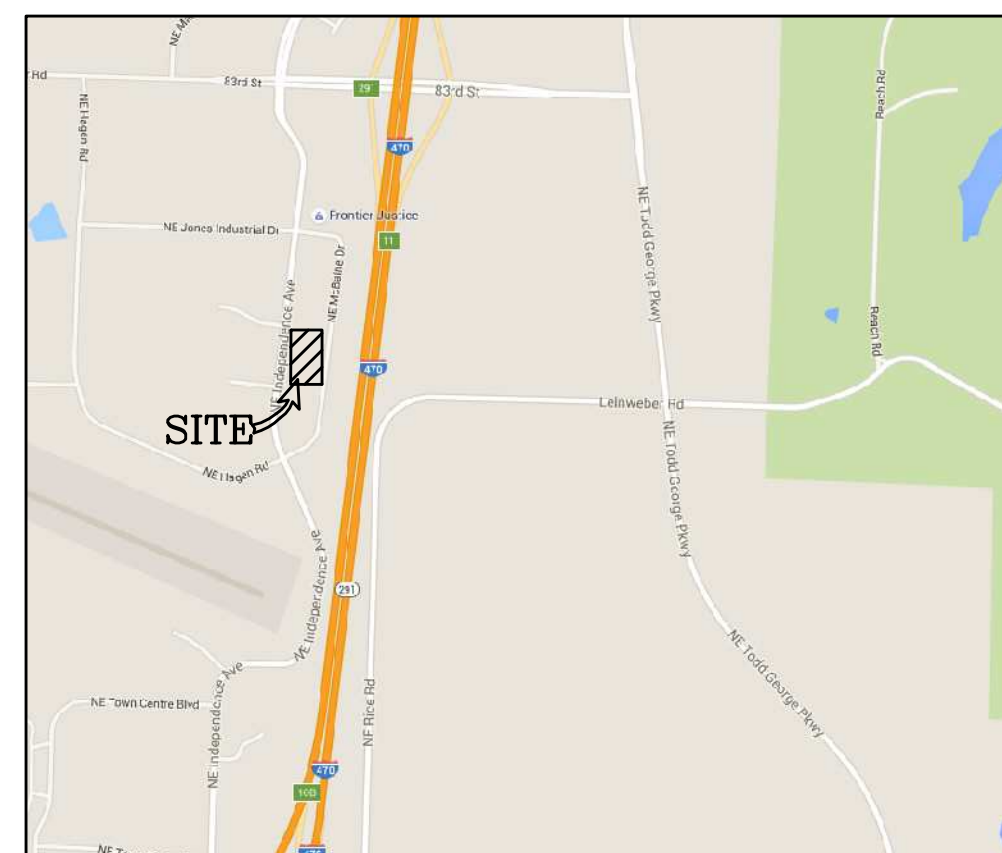

LEGAL DESCRIPTION:
 I-470 BUSINESS AND TECHNOLOGY CENTER LOT 13A
 A REPLAT OF LOTS 13, 14, 21, & 22 OF I-470 BUSINESS
 AND TECHNOLOGY CENTER A SUBDIVISION IN LEE'S
 SUMMIT, JACKSON COUNTY, MISSOURI

PLAN NOTES:

- HEAVY CONCRETE PAVEMENT RE: SEE SHEET C210
- LIGHT CONCRETE PAVEMENT RE: SEE SHEET C210
- STRAIGHT BACK CURB RE: SEE SHEET C210
- ACCESSIBILITY RAMP RE: SEE SHEET C210
- PAINT ACCESSIBLE PARKING SYMBOLS ACCORDING TO APWA PAVEMENT MARKING STANDARDS. RE: SEE SHEET C210
- INSTALL ACCESSIBLE PARKING SIGN "TYPE B" RE: SEE SHEET C210
- STRIP PAVING WITH 4" WIDE STRIPE & PAINT ACCORDING TO APWA PAVEMENT MARKING STANDARDS.
- CURB WALK RE: SEE SHEET C210
- SITE SIDEWALK RE: SEE SHEET C210
- SITE ADA RAMP RE: SEE SHEET C210
- TRASH ENCLOSURE RE: SEE ARCHITECTURAL PLANS
- CONCRETE RETAINING WALL RE: SEE STRUCTURAL PLANS W/ HAND RAIL
- MODULAR RETAINING WALL RE: SEE SHEET C210
- SITE MONUMENT SIGN RE: SEE ARCHITECTURAL PLANS
- METAL DOCK STAIRS RE: SEE ARCHITECTURAL PLANS
- SITE STAIRS RE: SEE ARCHITECTURAL PLANS
- 5' CITY SIDEWALK RE: SEE CITY DETAILS
- CITY ADA RAMP RE: SEE CITY DETAILS

GENERAL NOTES:

- CONTRACTOR SHALL VERIFY LOCATION OF ALL UTILITIES PRIOR TO CONSTRUCTION.
- PERFORM TEMPORARY EROSION CONTROL MEASURES IN ACCORDANCE WITH ALL STATE & LOCAL REQUIREMENTS. TEMPORARY EROSION CONTROL MEASURES SHALL BE MAINTAINED UNTIL PERMANENT IMPROVEMENTS ARE IN PLACE.
- ALL PARKING STALLS SHALL BE MARKED W/ A 4" WIDE STRIPE. PARKING STRIPES TO BE PAINTED ACCORDING TO SPECIFICATIONS.
- CONSTRUCT ALL SIDEWALKS WITH 2% MAX. CROSS SLOPE AWAY FROM BUILDING UNLESS OTHERWISE SHOWN ON PLANS.
- PLACE EXPANSION JOINTS, IN SIDEWALKS AT 50' MAX. SPACING, AT ALL DIRECTION CHANGES AND WHEN ADJACENT TO BUILDINGS.
- ALL DIMENSIONS ARE TO BACK OF CURB UNLESS OTHERWISE NOTED.
- LAYOUT ALL SIDEWALKS AND PAVEMENT APPROX. TO LINES SHOWN. FINAL APPROVAL BY ARCHITECT PRIOR TO COMMENCEMENT

UTILITY NOTES:

- SANITARY SEWER
 CONTRACTOR SHALL USE EXISTING SEWER STUB
 ALL EXISTING SEWER STUBS SHALL BE LOCATED AND CAPED PER CITY REQUIREMENTS
- STORM SYSTEM
 ALL STORM SEWER WILL REMAIN PRIVATE AND WILL TIE TO EXISTING PUBLIC STORM SYSTEM AT EXISTING INLETS ONLY.
 DOWN SPOUT SHALL BE COLLECTED AND ROUTED TO PRIVATE OF PUBLIC STRUCTURE

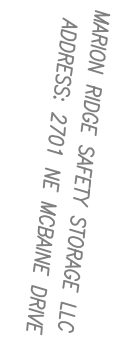
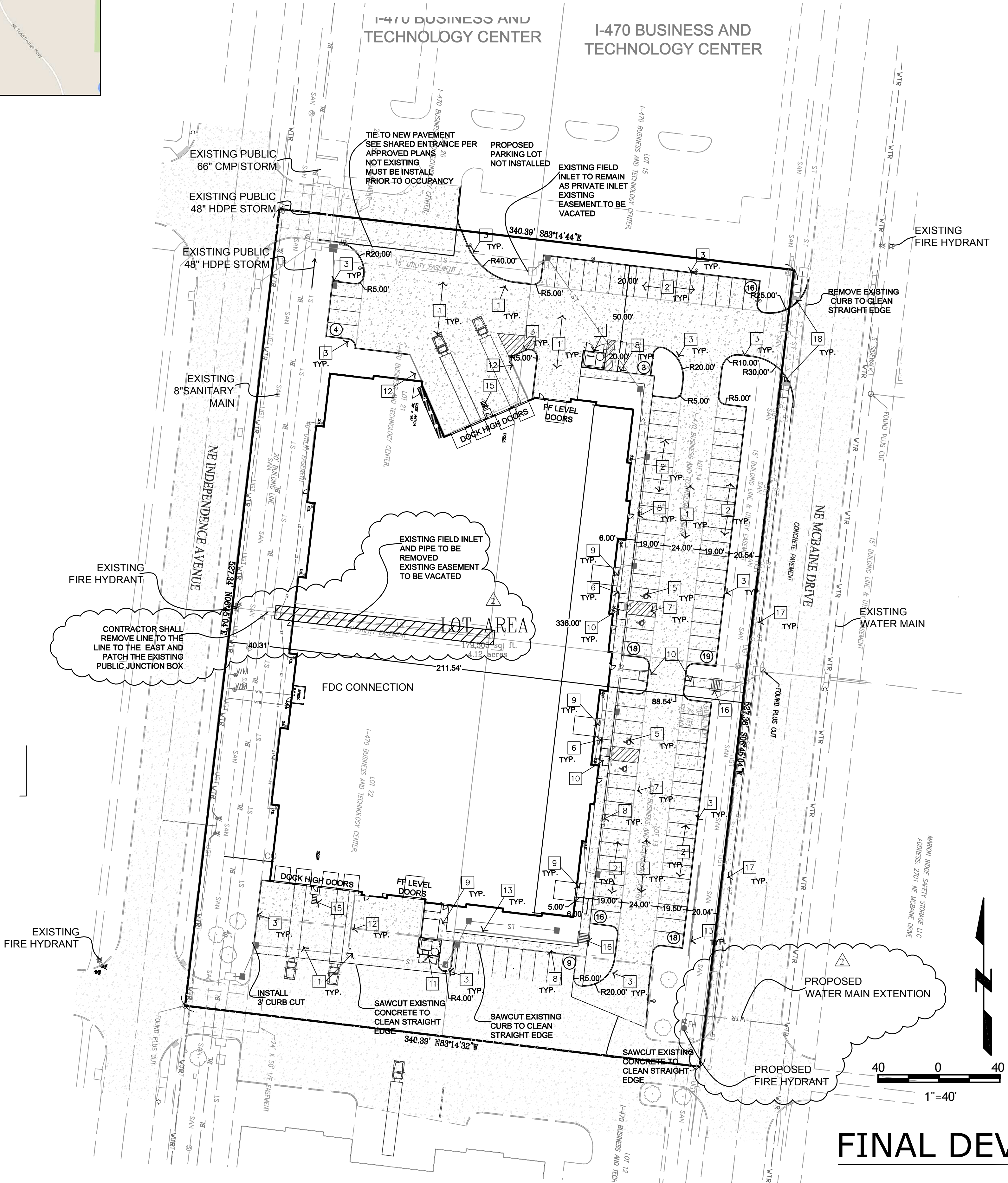

40 0 40
 1"=40'

FINAL DEVELOPMENT LAYOUT

PROJECT CONTACTS: ROBERT WALQUIST, P.E.
 821 NE COLUMBUS ST
 LEE'S SUMMIT, MISSOURI 64063
 Phone: (816) 550-5675

I-470 LOT 13A
 LEE'S SUMMIT, JACKSON COUNTY, MISSOURI

Quist Engineering, Inc
 Civil Engineering for Residential &
 Commercial Site Development
 821 NE Columbus St
 Lee's Summit, Missouri 64063
 Phone: (816) 550-5675
 email: rwalquist@quistengineering.com

COPYRIGHT © 2019

1ST ISSUE
6-20-19

REVISIONS
7-24-19
8-7-19

SHEET NO.

C200

JOB NO.

E18-337