

# LEE'S SUMMIT AIRPORT

A MAJOR SUBDIVISION IN THE CITY OF LEE'S SUMMIT, JACKSON COUNTY, MISSOURI  
PART OF SECTIONS 17, 18, 19, 20, 29, AND 30, TOWNSHIP 48 NORTH, RANGE 31 WEST

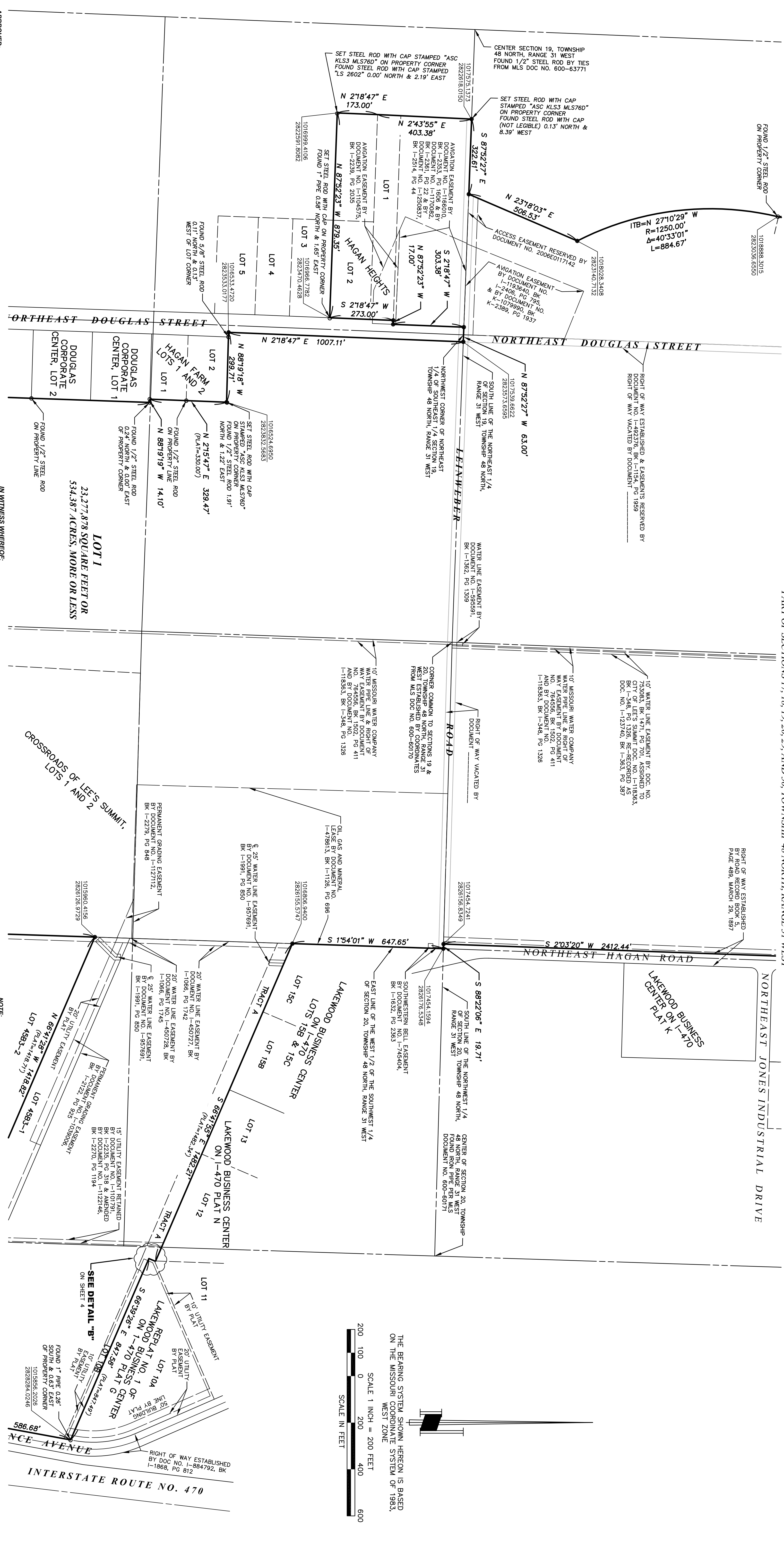

**APPROVED:**  
THIS IS TO CERTIFY THAT THE FINAL PLAT OF LEE'S SUMMIT AIRPORT WAS SUBMITTED TO AND DULY APPROVED BY THE CITY OF LEE'S SUMMIT, PURSUANT TO THE UNITED DEVELOPMENT ORDINANCE NO. \_\_\_\_\_.

TISHA FOWLER ARGURI CITY CLERK DATE WILLIAM A. BAIRD - MAYOR DATE

GEORGE W. BINGER III, P.E. CITY ENGINEER DATE DATA ARTH PLANNING COMMISSION SECRETARY DATE

RYAN A. ELAN, P.E. DIRECTOR OF DEVELOPMENT SERVICES DATE JACKSON COUNTY ASSESSOR / GIS DEPARTMENT DATE

DRM, RMC, P.C. KIRK, CK, RJA, APP.

**IN WITNESS WHEREOF:** HAS CAUSED THESE PRESENTS TO BE SIGNED THIS \_\_\_\_\_ DAY OF \_\_\_\_\_, 2019.

NOTARY CERTIFICATION: STATE OF \_\_\_\_\_ ) COUNTY OF \_\_\_\_\_ ) S.S.

ON THIS \_\_\_\_\_ DAY OF \_\_\_\_\_, 2019, BEFORE ME, THE UNDERSIGNED NOTARY PUBLIC, PERSONALLY APPEARED \_\_\_\_\_, KNOWN TO ME TO BE THE PERSONAL OWNER OF THE PREMISES HEREON, AND THAT SAID \_\_\_\_\_ ACKNOWLEDGED SAID INSTRUMENT TO BE THEIR FREE ACT AND DEED. I HAVE HERELIANTO SET MY HAND AND AFFIXED MY NOTARIAL SEAL IN MY OFFICE THE DAY AND YEAR LAST WRITTEN ABOVE.

MY COMMISSION EXPIRES: \_\_\_\_\_ DATE PREPARED: APRIL 15, 2019

**NOTE:**  
● SET 1/2" STEEL ROD & CAP STAMPED "ASC KLS3 MLS760" ON PROPERTY CORNER.  
○ FOUND 1/2" STEEL ROD & CAP STAMPED "ASC KLS3 MLS760" ON PROPERTY CORNER (UNLESS NOTED OTHERWISE)

**SURVEYOR'S CERTIFICATION:**  
HEREBY CERTIFY THAT THIS PLAT OF LEE'S SUMMIT AIRPORT IS THE RESULT OF A SURVEY MADE BY ME OR UNDER MY DIRECT SUPERVISION AND THAT SAID SURVEY EXCEEDS THE CURRENT STANDARDS FOR PROPERTY BOUNDARY SURVEYS AS ESTABLISHED BY THE MISSOURI BOARD FOR ARCHITECTS, PROFESSIONAL ENGINEERS, PROFESSIONAL LAND SURVEYORS, AND LANDSCAPE ARCHITECTS, AND I FURTHER CERTIFY THAT I HAVE COMPLIED WITH ALL STATUTES, ORDINANCES, AND REGULATIONS GOVERNING THE PRACTICE OF SURVEYING AND PLATTING OF KNOWLEDGE AND BELIEF.

**OWNER:**  
CITY OF LEE'S SUMMIT  
220 SOUTHEAST GREEN STREET  
LEE'S SUMMIT, MISSOURI 64083

**SURVEYOR:**  
JAMES S. ANDERSON, P.E.  
ANDERSON SURVEY COMPANY  
1270 N. E. DELTA SCHOOL ROAD  
LEE'S SUMMIT, MISSOURI 64094  
(816) 246-5050

**OWNER:**  
JAMES S. ANDERSON, P.E.  
1270 N. E. DELTA SCHOOL ROAD  
LEE'S SUMMIT, MISSOURI 64094  
(816) 246-5050

**OWNER:**  
CITY OF LEE'S SUMMIT  
220 SOUTHEAST GREEN STREET  
LEE'S SUMMIT, MISSOURI 64083

**SURVEYOR:**  
JAMES S. ANDERSON, P.E.  
ANDERSON SURVEY COMPANY  
1270 N. E. DELTA SCHOOL ROAD  
LEE'S SUMMIT, MISSOURI 64094  
(816) 246-5050

**OWNER:**  
JAMES S. ANDERSON, P.E.  
1270 N. E. DELTA SCHOOL ROAD  
LEE'S SUMMIT, MISSOURI 64094  
(816) 246-5050

**OWNER:**  
JAMES S. ANDERSON, P.E.  
1270 N. E. DELTA SCHOOL ROAD  
LEE'S SUMMIT, MISSOURI 64094  
(816) 246-5050

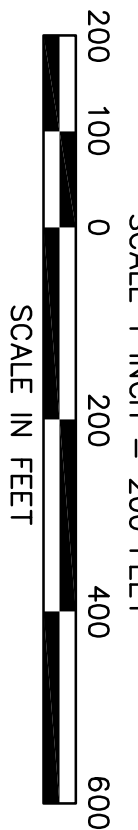

THE BEARING SYSTEM SHOWN HEREON IS BASED ON THE MISSOURI COORDINATE SYSTEM OF 1983, WEST ZONE

**SHEET 3 OF 5**

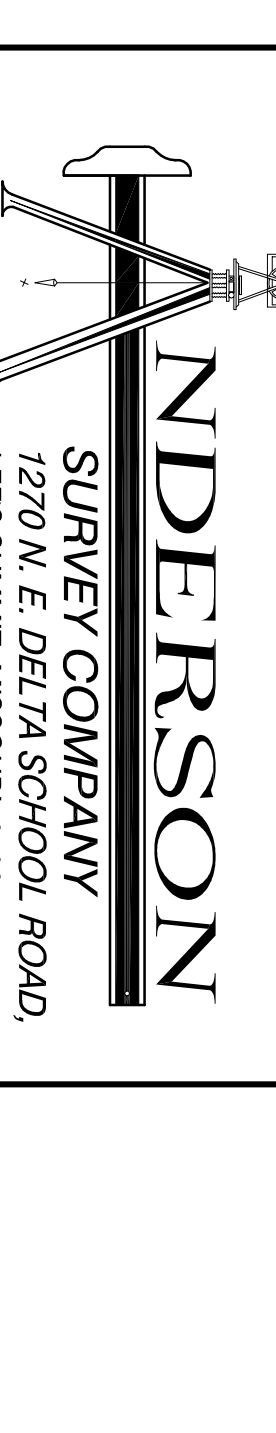

MISSOURI STATE CERTIFICATE OF AUTHORITY, 000076