

FINAL PLAT OF
LEE'S SUMMIT AIRPORT
A MAJOR SUBDIVISION IN THE CITY OF LEE'S SUMMIT, JACKSON COUNTY, MISSOURI
PART OF SECTIONS 17, 18, 19, 20, 29, AND 30, TOWNSHIP 48 NORTH, RANGE 31 WEST

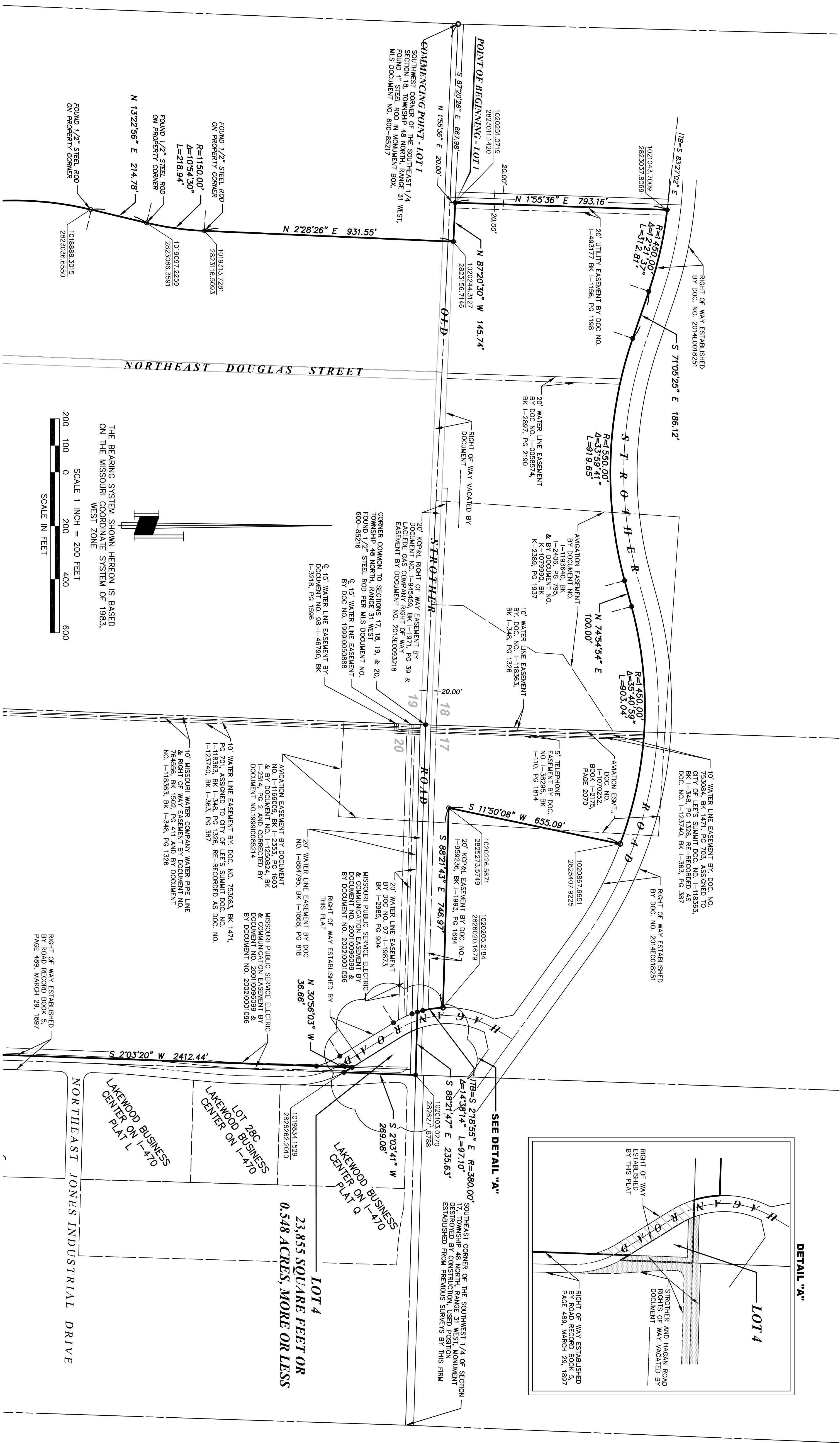

APPROVED:
THIS IS TO CERTIFY THAT THE FINAL PLAT OF "LEE'S SUMMIT AIRPORT" WAS SUBMITTED TO AND DULY APPROVED BY THE CITY OF LEE'S SUMMIT, PURSUANT TO THE UNITED DEVELOPMENT ORDINANCE NO. ____.

TRISHA FOWLER ARGURI CITY CLERK	DATE	WILLIAM A. BAIRD - MAYOR	DATE
GEORGE M. BINGER III, P.E. CITY ENGINEER	DATE	DAVA ARTH PLANNING COMMISSION SECRETARY	DATE
RYANA ELIAN, P.E. DIRECTOR OF DEVELOPMENT SERVICES	DATE	JACKSON COUNTY ASSESSOR / GIS DEPARTMENT	DATE

IN WITNESS WHEREOF: _____ HAS CAUSED THESE PRESENTS TO BE SIGNED THIS ____ DAY OF _____, 2019.

NOTARY CERTIFICATION:
STATE OF _____)
COUNTY OF _____) S.S.

ON THIS ____ DAY OF _____, 2019, BEFORE ME, THE UNDERSIGNED NOTARY PUBLIC, PERSONALLY APPEARED _____ TO ME PERSONALLY KNOWN, WHO, BEING BY ME DULY SWORN, DID SAY THAT THEY ARE THE OWNERS OF THE PREMISES HEREON, AND THAT SAID _____ ACKNOWLEDGED SAID INSTRUMENT TO BE THEIR FREE ACT AND DEED.
I HAVE HERELINTO SET MY HAND AND AFFIXED MY NOTARIAL SEAL IN MY OFFICE THE DAY AND YEAR LAST WRITTEN ABOVE.
MY COMMISSION EXPIRES: _____

NOTARY PUBLIC: _____ PRINTED NAME _____

NOTE:
● = SET 1/2" STEEL ROD & CAP STAMPED "ASC KLS3 MLS78D" ON PROPERTY CORNER.
○ = FOUND 1/2" STEEL ROD & CAP STAMPED "ASC KLS3 MLS78D" ON PROPERTY CORNER (UNLESS NOTED OTHERWISE)

SURVEYOR'S CERTIFICATION:

I HEREBY CERTIFY THAT THIS PLAT OF **LEE'S SUMMIT AIRPORT** IS BASED ON AN ACTUAL SURVEY MADE BY ME OR UNDER MY DIRECT SUPERVISION AND THAT SAID SURVEY MEETS OR EXCEEDS THE CURRENT STANDARDS FOR PROPERTY BOUNDARY SURVEYS, AS ESTABLISHED BY THE MISSOURI PROFESSIONAL SURVEYORS AND LANDSCAPE ARCHITECTS, AND I FURTHER CERTIFY THAT I HAVE COMPLIED WITH ALL STATUTES, ORDINANCES, AND REGULATIONS GOVERNING THE PRACTICE OF SURVEYING AND PLATTING OF SUBDIVISIONS, TO THE BEST OF MY PROFESSIONAL INFORMATION, KNOWLEDGE AND BELIEF.

DATE PREPARED: APRIL 15, 2019

SURVEYOR:

JAMES S. ANDERSON, PLS
ANDERSON SURVEY COMPANY
1270 N.E. DELTA SCHOOL ROAD
LEE'S SUMMIT, MISSOURI 64064
(816) 246-5050

OWNER:

CITY OF LEE'S SUMMIT
220 SOUTHEAST GREEN STREET
LEE'S SUMMIT, MISSOURI 64063

SHEET 2 OF 5

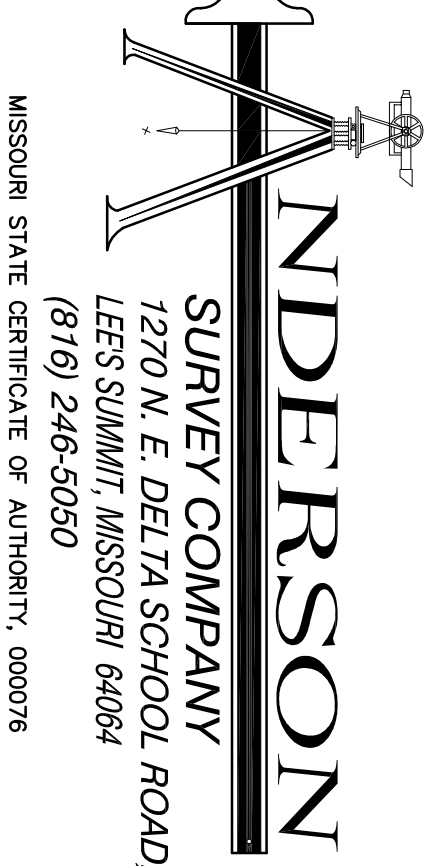

MISSOURI STATE CERTIFICATE OF AUTHORITY, 000076

JAMES S. ANDERSON,
PLS #1725