

FINAL PLAT OF
LEE'S SUMMIT AIRPORT

A MAJOR SUBDIVISION IN THE CITY OF LEE'S SUMMIT, JACKSON COUNTY, MISSOURI
PART OF SECTIONS 17, 18, 19, 20, 29, AND 30, TOWNSHIP 48 NORTH, RANGE 31 WEST

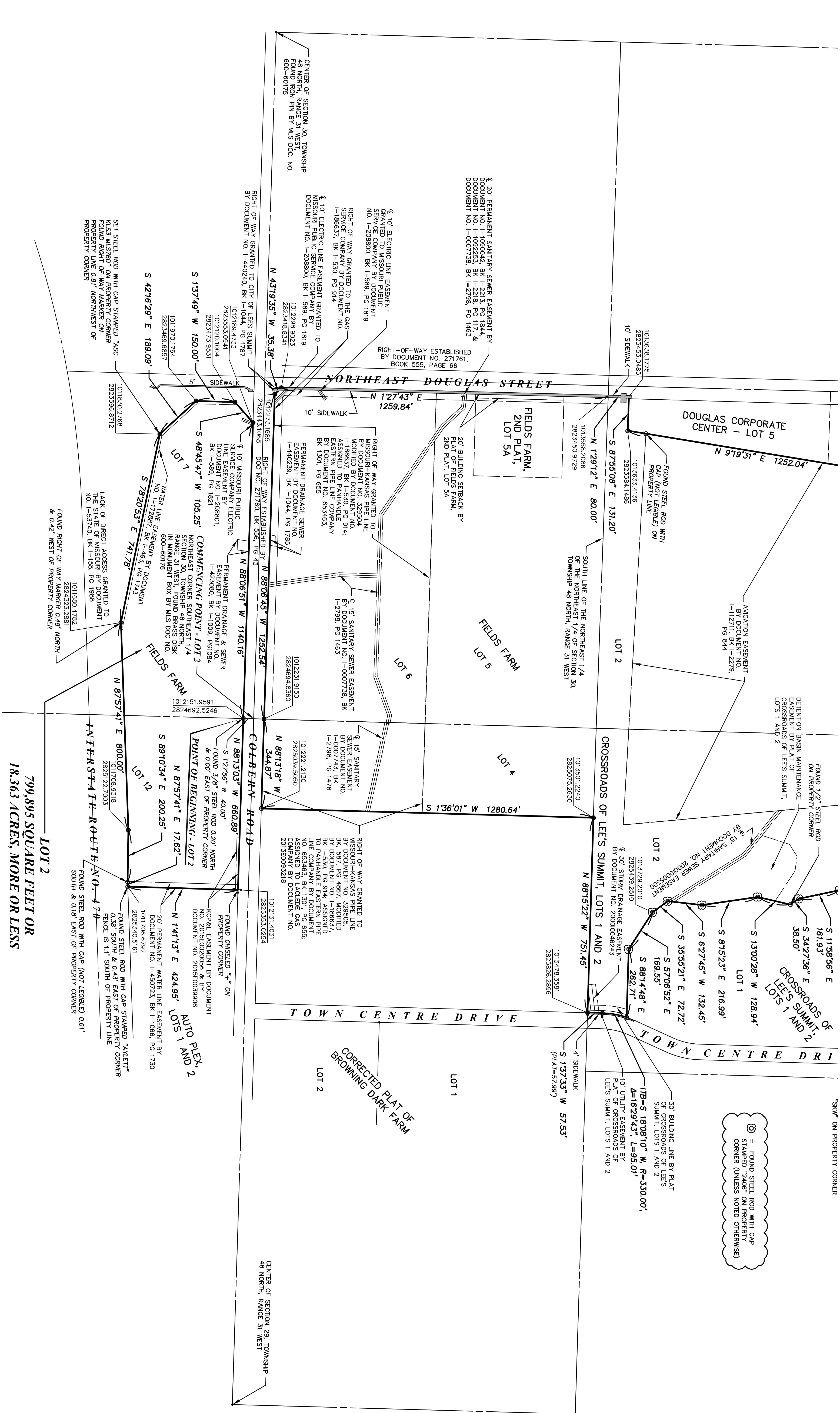

APPROVED:
THIS IS TO CERTIFY THAT THE FINAL PLAT OF "LEE'S SUMMIT AIRPORT" WAS SUBMITTED TO AND DULY APPROVED BY THE CITY OF LEE'S SUMMIT, PURSUANT TO THE UNITED DEVELOPMENT ORDINANCE NO. ____.

CITY CLERK	TRISHA FOWLER ARGURI	DATE	WILLIAM A. BAIRD - MAYOR	DATE
CITY ENGINEER	GEORGE M. BINGER III, P.E.	DATE	DATA ARTH PLANNING COMMISSION SECRETARY	DATE
DIRECTOR OF DEVELOPMENT SERVICES	RYANA A. ELAM, P.E.	DATE	JACKSON COUNTY ASSESSOR / GIS DEPARTMENT	DATE

IN WITNESS WHEREOF: _____ HAS CAUSED THESE PRESENTS TO BE SIGNED THIS ____ DAY OF _____, 2019.

NOTARY CERTIFICATION:
STATE OF _____)
COUNTY OF _____) S.S.
ON THIS ____ DAY OF _____, 2019, BEFORE ME, THE UNDERSIGNED NOTARY PUBLIC, PERSONALLY APPEARED _____ TO ME PERSONALLY KNOWN, WHO, BEING BY ME DULY SWORN, DID SAY THAT THEY ARE THE OWNERS OF THE PREMISES HEREON, AND THAT SAID _____ ACKNOWLEDGED SAID INSTRUMENT TO BE THEIR FREE ACT AND DEED.
I HAVE HEREUNTO SET MY HAND AND AFFIXED MY NOTARIAL SEAL IN MY OFFICE THE DAY AND YEAR LAST WRITTEN ABOVE.
MY COMMISSION EXPIRES: _____

DRW. RMC. P.C. KIRK CK. RJA APP.

NOTARY PUBLIC: _____ PRINTED NAME

DATE PREPARED: APRIL 15, 2019

NOTE:
● = SET 1/2" STEEL ROD & CAP STAMPED *ASC KLS3 M1578D ON PROPERTY CORNER.
○ = FOUND 1/2" STEEL ROD & CAP STAMPED *ASC KLS3 M1578D ON PROPERTY CORNER (UNLESS NOTED OTHERWISE)

SURVEYOR'S CERTIFICATION:
I HEREBY CERTIFY THAT THIS PLAT OF "LEE'S SUMMIT AIRPORT" IS BASED ON AN ACTUAL SURVEY MADE BY ME OR UNDER MY DIRECT SUPERVISION AND THAT SAID SURVEY MEETS OR EXCEEDS THE CURRENT STANDARDS FOR PROPERTY BOUNDARY SURVEYS, AS ESTABLISHED BY THE MISSOURI BOARD FOR ARCHITECTS, PROFESSIONAL ENGINEERS, PROFESSIONAL LAND SURVEYORS, AND LANDSCAPE ARCHITECTS, AND FURTHER CERTIFY THAT I HAVE COMPLIED WITH THE REQUIREMENTS OF THE MISSOURI BOARD GOVERNING THE PRACTICE OF SURVEYING AND PLATTING OF SUBDIVISIONS, TO THE BEST OF MY PROFESSIONAL INFORMATION, KNOWLEDGE AND BELIEF.

SURVEYOR:
JAMES S. ANDERSON, P.L.S.
ANDERSON SURVEY COMPANY
1270 N.E. DELTA SCHOOL ROAD
LEE'S SUMMIT, MISSOURI 64064
(816) 246-5050

OWNER:
CITY OF LEE'S SUMMIT
220 SOUTHEAST GREEN STREET
LEE'S SUMMIT, MISSOURI 64063

SHEET 5 OF 5



MISSOURI STATE CERTIFICATE OF AUTHORITY, 000076

JAMES S. ANDERSON, P.L.S. #1725