

# MASS GRADING & STORM SEWER IMPROVEMENTS

## FOR

# STREETS OF WEST PRYOR

## LEE'S SUMMIT, MISSOURI

JULY 2019

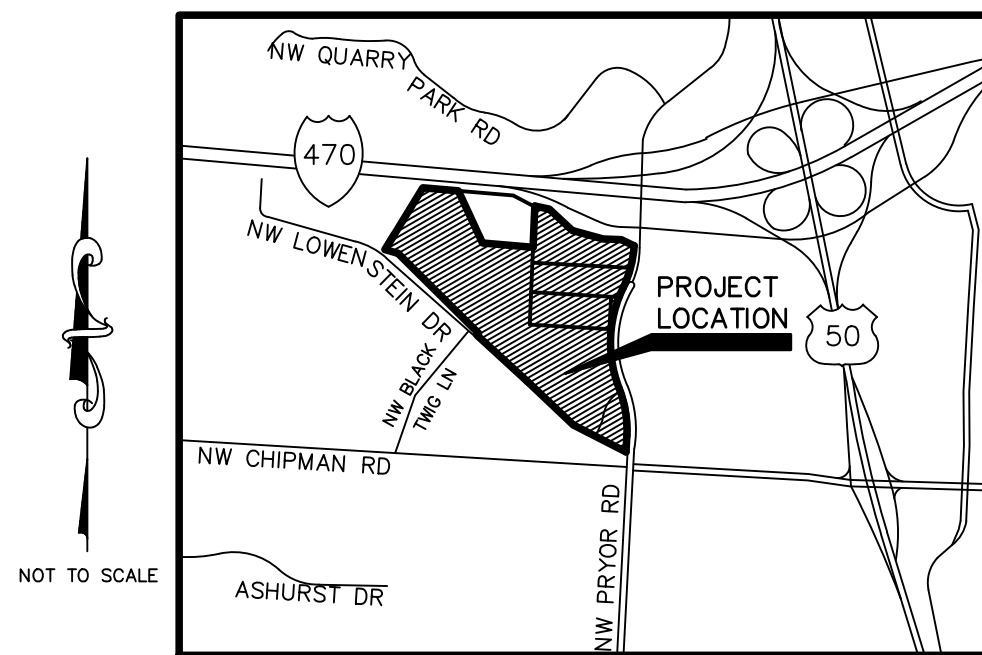

LOCATION MAP  
CITY OF LEE'S SUMMIT, MISSOURI

### LEGEND

△ SECTION CORNER, ORIGIN UNKNOWN UNLESS OTHERWISE NOTED	○ SANITARY SEWER CLEANOUT
○ MONUMENT FOUND, ORIGIN UNCERTAIN UNLESS OTHERWISE NOTED	⊕ STORM SEWER MANHOLE
⊠ RIGHT-OF-WAY MARKER FOUND	⊕ TELEPHONE SIGN
(D) DESCRIBED	⊕ TELEPHONE MANHOLE
(M) MEASURED	⊕ TELEPHONE PEDESTAL
(C) CALCULATED	— T — UNDERGROUND TELEPHONE LINE
(P) PLATTED	□ SPLICE BOX
— STREET SIGN	FOC FIBER OPTIC CABLE SIGN
⊠ CANOPY SUPPORT	— FOC — UNDERGROUND FIBER OPTIC CABLE
□ UTILITY POLE	⊕ TRAFFIC CONTROL POLE
□ UTILITY POLE W/ LIGHT	□ PULL BOX
□ UTILITY POLE W/ TRANSFORMER	FP ○ FLAG POLE
★ LIGHT POLE	MB ○ MAILBOX
— (S) — DEADMAN ANCHOR	ADA ○ HANDICAP SIGN
— OU — OVERHEAD UTILITY — # LINES	○ HANDICAP PAINTED SYMBOL
⊠ AIR CONDITIONING UNIT	← LEFT TURN ARROW
⊠ ELECTRIC PEDESTAL	→ STRAIGHT ARROW
⊠ ELECTRIC METER	↘ RIGHT TURN ARROW
⊠ ELECTRIC TRANSFORMER	⊕ GATE POST
BB ○ BREAKER BOX	⊕ FENCE POST
— E — UNDERGROUND ELECTRIC LINE	— WOOD FENCE
⊕ UTILITY MANHOLE	— CHAIN LINK FENCE
⊕ CABLE TV SIGN	— BARBED WIRE FENCE
⊕ CABLE TV PEDESTAL	18" ○ DECIDUOUS TREE W/SIZE & DRIP LINE
⊕ GAS SIGN	22" ○ EVERGREEN TREE W/SIZE & DRIP LINE
⊕ GAS METER	○ SAPPING TREE
— G — UNDERGROUND GAS LINE	○ SHRUB
GT ○ GAS CATHODIC PROTECTION STATION	○ STUMP
— W — WATER LINE	— TREE LINE
⊕ WATER LINE GATE VALVE	— SHRUB LINE
W ○ WATER SPIGOT	○ PARKING STALL COUNT
⊕ WATER METER	— 970 — 1' CONTOUR INTERVAL
○ WELL	— RESTRICTED ACCESS
⊕ FIRE HYDRANT	B/B BACK OF CURB TO BACK OF CURB
SV ○ SPRINKLER VALVE	E/E EDGE TO EDGE
○ SANITARY SEWER MANHOLE	
— S — SANITARY SEWER LINE	

**UTILITY STATEMENT:**  
THE UNDERGROUND UTILITIES SHOWN HEREON ARE FROM FIELD SURVEY INFORMATION OF ONE-CALL LOCATED UTILITIES, FIELD SURVEY INFORMATION OF ABOVE GROUND OBSERVABLE EVIDENCE, AND/OR THE SCALING AND PLOTTING OF EXISTING UTILITY MAPS AND DRAWINGS AVAILABLE TO THE SURVEYOR AT THE TIME OF SURVEY. THE SURVEYOR MAKES NO GUARANTEE THAT THE UNDERGROUND UTILITIES SHOWN COMPRISE ALL SUCH UTILITIES IN THE AREA, EITHER IN SERVICE OR ABANDONED. FURTHERMORE, THE SURVEYOR DOES NOT WARRANT THAT THE UNDERGROUND UTILITIES SHOWN ARE IN THE EXACT LOCATION INDICATED ALTHOUGH HE DOES CERTIFY THAT THEY ARE LOCATED AS ACCURATELY AS POSSIBLE FROM INFORMATION AVAILABLE. THE SURVEYOR HAS NOT PHYSICALLY LOCATED THE UNDERGROUND UTILITIES BY EXCAVATION UNLESS OTHERWISE NOTED ON THIS SURVEY.

**CAUTION — NOTICE TO CONTRACTOR**  
THE CONTRACTOR IS SPECIFICALLY CAUTIONED THAT THE LOCATION AND/OR ELEVATION OF EXISTING UTILITIES AS SHOWN ON THESE PLANS IS BASED ON RECORDS OF THE VARIOUS UTILITY COMPANIES AND, WHERE POSSIBLE, MEASUREMENTS TAKEN IN THE FIELD. THE INFORMATION IS NOT TO BE RELIED ON AS BEING EXACT OR COMPLETE. THE CONTRACTOR MUST CALL THE APPROPRIATE UTILITY COMPANY AT LEAST 72 HOURS BEFORE ANY EXCAVATION TO REQUEST EXACT FIELD LOCATION OF UTILITIES. IT SHALL BE THE RESPONSIBILITY OF THE CONTRACTOR TO RELOCATE ALL EXISTING UTILITIES WHICH CONFLICT WITH PROPOSED IMPROVEMENTS SHOWN ON THE PLANS.  
**THE CONTRACTOR SHALL EXPOSE EXISTING UTILITIES AT LOCATIONS OF POSSIBLE CONFLICTS PRIOR TO ANY CONSTRUCTION.**

**SAFETY NOTICE TO CONTRACTOR**  
IN ACCORDANCE WITH GENERALLY ACCEPTED CONSTRUCTION PRACTICES, THE CONTRACTOR WILL BE SOLELY AND COMPLETELY RESPONSIBLE FOR CONDITIONS OF THE JOB SITE, INCLUDING SAFETY OF ALL PERSONS AND PROPERTY DURING PERFORMANCE OF THE WORK. THIS REQUIREMENT WILL APPLY CONTINUOUSLY AND NOT BE LIMITED TO NORMAL WORKING HOURS.

**WARRANTY / DISCLAIMER**  
THE DESIGNS REPRESENTED IN THESE PLANS ARE IN ACCORDANCE WITH ESTABLISHED PRACTICES OF CIVIL ENGINEERING FOR THE DESIGN FUNCTIONS AND USES INTENDED BY THE OWNER AT THIS TIME. HOWEVER, NEITHER KAW VALLEY ENGINEERING, INC NOR ITS PERSONNEL CAN OR DO WARRANT THESE DESIGNS OR PLANS AS CONSTRUCTED, EXCEPT IN THE SPECIFIC CASES WHERE KAW VALLEY ENGINEERING PERSONNEL INSPECT AND CONTROL THE PHYSICAL CONSTRUCTION ON A CONTEMPORARY BASIS AT THE SITE.

**CONSTRUCTION NOTES:**  
1. ALL CONSTRUCTION SHALL CONFORM TO LEE'S SUMMIT DESIGN AND CONSTRUCTION MANUAL.  
2. CONTRACTOR SHALL NOTIFY DEVELOPMENT ENGINEERING INSPECTION AT 816-969-1200 AT LEAST 48 HOURS PRIOR TO STARTING WORK.  
3. PIPE LENGTHS ARE CENTER TO CENTER OF STRUCTURE OR TO END OF END SECTIONS.

ELECTRIC— SERVICE  
KCP&L  
NATHAN MICHAEL  
(913) 347-4310  
Nathan.Michael@kcppl.com

GAS SERVICE  
SPIRE  
KATIE DARNELL  
(816) 969-2247  
Katie.Darnell@spireenergy.com

WATER, SANITARY/STORM SEWER SERVICE  
CITY OF LEE'S SUMMIT  
KENT MONTER  
(816) 969-1900  
Kent.Monter@cityofls.net

PUBLIC WORKS  
CITY OF LEE'S SUMMIT  
(816)969-1800

COMMUNICATION SERVICE  
AT&T  
CARRIE CILKE  
(816) 703-4386  
cc3527@att.com

COMMUNICATION SERVICE  
TIME WARNER CABLE  
STEVE BAXTER  
(913) 643-1928  
Steve.Baxter@charter.com

COMMUNICATION SERVICE  
COMCAST  
RYAN ALKIRE  
(816) 795-2218  
Ryan.Alkire@cable.comcast.com

COMMUNICATION SERVICE  
GOOGLE FIBER  
BECKY DAVIS  
(913) 725-8745  
KC-Google-UC@google.com  
rebeccadavis@google.com

 CALL BEFORE YOU DIG — DRILL — BLAST  
1-800-344-7483  
(TOLL FREE)  
MISSOURI ONE CALL SYSTEM, INC.

**OWNER:**  
STREETS OF WEST PRYOR, LLC  
7200 WEST 132ND STREET  
OVERLAND PARK, KS 66213  
CONTACT: MATT PENNINGTON  
email: mat1@strokcc.com

**DEVELOPER:**  
STREETS OF WEST PRYOR, LLC  
7200 WEST 132ND STREET  
OVERLAND PARK, KS 66213  
AGENT: DAVID N. OLSON  
email: daveolson@strokccprojectllc.com

**PREPARED BY:**  
KAW VALLEY ENGINEERING, INC.  
2319 N. JACKSON  
JUNCTION CITY, KS 66441  
785-762-5040  
CONTACT: LEON D OSBOURN  
EMAIL: ldo@kveeng.com

### INDEX TO SHEETS

C-1	TITLE SHEET
C-1A	SUMMARY OF QUANTITIES
C-2	GENERAL LAYOUT SHEET
C-3	EXISTING CONDITIONS & DEMOLITION PLAN
C-4	EXISTING CONDITIONS & DEMOLITION PLAN
C-5	EXISTING CONDITIONS & DEMOLITION PLAN
C-6	EXISTING CONDITIONS & DEMOLITION PLAN
C-7	EXISTING CONDITIONS & DEMOLITION PLAN
C-8	EXISTING CONDITIONS & DEMOLITION PLAN
C-9	EXISTING CONDITIONS & DEMOLITION PLAN
C-10	DRAINAGE AREA MAP — STORM SEWER LINES A, B, J & R
C-11	DRAINAGE AREA MAP — DESIGN TABLES STORM LINES A, B, J, & R
C-12	DRAINAGE AREA MAP — STORM SEWER LINE C
C-13	DRAINAGE AREA MAP — DESIGN TABLE STORM LINE C
C-14	OVERALL GRADING PLAN
C-15	GRADING PLAN
C-16	GRADING PLAN
C-17	GRADING PLAN
C-18	GRADING PLAN
C-19	GRADING PLAN
C-20	GRADING PLAN
C-21	GRADING PLAN
C-21A	EROSION CONTROL PLAN — PHASE 1
C-21B	EROSION CONTROL PLAN — PHASE 1
C-22	EROSION CONTROL PLAN — PHASE 2
C-23	EROSION CONTROL PLAN — PHASE 2
C-23A	EROSION CONTROL PLAN — PHASE 3
C-23B	EROSION CONTROL PLAN — PHASE 3
C-24	STORM SEWER LINE A — PLAN AND PROFILE
C-25	STORM SEWER LINE A — PLAN AND PROFILE
C-26	STORM SEWER LINE B — PLAN AND PROFILE
C-27	STORM SEWER LINE C — PLAN AND PROFILE
C-28	STORM SEWER LINE C — PLAN AND PROFILE
C-29	STORM SEWER LINE J & R — PLAN AND PROFILE
C-30	STORM SEWER LINE S & U — PLAN AND PROFILE
C-31	STORM SEWER LINE W — PLAN AND PROFILE
C-32	STORM SEWER PLAN
C-33	STORM SEWER LINES A-7, A-9, A-10, C-10, C-13, E, J-2, J-3, K, L, PROFILES
C-34	STORM SEWER LINES L-2, M, P, P-1, N, Q, & Y PROFILES
C-35	SOUTH DETENTION BASIN PLAN
C-36	SOUTH DETENTION BASIN PROFILE
C-37	WEST DETENTION BASIN PLAN
C-38	WEST DETENTION BASIN PROFILE
C-39	RETAINING WALL PROFILES — B THRU G
C-40	RETAINING WALL PROFILES — H THRU L & N
C-41	RETAINING WALL PROFILES — P & Q
C-42	STORM SEWER DETAIL SHEET
C-43	STORM SEWER DETAIL & EROSION CONTROL DETAIL SHEET
C-44	EROSION CONTROL DETAIL SHEET
C-45	EROSION CONTROL DETAIL SHEET
C-46	EROSION CONTROL DETAIL SHEET

**DATUM BENCHMARK:**  
VERTICAL DATUM IS NAVD 88 ESTABLISHED USING OPUS PROJECTS ON PROJECT CONTROL.  
A14 7067-1  
DESIGNER LDO DRAWN BY JT

**BENCHMARKS:**  
BM #1: CHISELED "SQUARE" ON TOP OF CURB POINT OF INTERSECTION OF WEST PARK PARKING LOT AT EAST DRIVE ENTRANCE. ELEV=985.05  
CFN 7067-1G-TS  
SHEET C-1 REV 3

BM #2: CHISELED "SQUARE" ON NORTHWEST CORNER AREA INLET, 25'± EAST OF CURB LINE AND ON-LINE WITH SOUTH CURB OF LOWENSTEIN DRIVE AT 90° BEND IN ROAD. ELEV=971.06

PROJ. NO.	A14 7067-1
DESIGNER	LDO
DRAWN BY	JT
CFN	7067-1G-TS
SHEET	C-1
REV	3

DATE DESCRIPTION

3	7-24-19	REVISED PER CITY COMMENTS	LDO	BKR	LDO
2	7-3-19	REVISED PER CITY COMMENTS	LDO	JT	LDO
1	5-16-19	REVISED PER CITY COMMENTS	LDO	JT	LDO
0	1-16-19	INITIAL ISSUE	LDO	JT	LDO
					DSN
					DWN
					CHK

STATE OF MISSOURI  
LEON D. OSBOURN  
REGISTERED PROFESSIONAL ENGINEER  
E-21726

LEON D. OSBOURN  
ENGINEER  
MO # 021726

2319 N. JACKSON | P.O. BOX 1304  
JUNCTION CITY, KANSAS 66441  
PH. (785) 762-5040 | FAX (785) 762-7744  
jdo@kveeng.com | www.kveeng.com

**KAW VALLEY ENGINEERING**  
KAW VALLEY ENGINEERING, INC. IS AUTHORIZED TO OFFER ENGINEERING SERVICES IN THE STATE OF MISSOURI UNDER LICENSE # 000842. EXPIRES 12/31/19

**STREETS OF WEST PRYOR**  
NW Q NW PRYOR RD & NW LOWENSTEIN DR  
LEE'S SUMMIT, MISSOURI

**MASS GRADING & STORM SEWER IMPROVEMENTS**  
TITLE SHEET



Summary of Quantities			
<b>Earthwork</b>			
Item No.	Item	Estimated Quantity	Unit
1	Mobilization	1	L.S.
2	Clearing and Grubbing	1	L.S.
3	Demolition and Removal	1	L.S.
4	Traffic Control (Temporary)	1	L.S.
5	Excavation	530,227	C.Y.
6	Embankment	500,998	C.Y.
7	Modular Block Retaining Wall	4,776	L.F.
<b>Erosion Control</b>			
Item No.	Item	Estimated Quantity	Unit
1	SC 250 Turf Reinforcing Mat	3,591	S.Y.
2	18" Riprap	5,512	Ton
3	Seeding	3,104,655	S.F.
4	Erosion Control Devices, Sedimentation Fence	21,743	L.F.
5	Erosion Control Devices, Curb Inlet Protection	41	Ea.
6	Erosion Control Devices, Area Inlet & Junction Box Protection	26	Ea.
7	Erosion Control Devices, Temporary Construction Entrance	1	Ea.
8	Erosion Control Devices, Outlet Protection	89	L.F.
9	Erosion Control Devices, Sediment Basin	2	Ea.
<b>Storm Sewer (Public)</b>			
Item No.	Item	Estimated Quantity	Unit
1	RCP (48" CLASS 3)	170	L.F.
2	RCP (54" CLASS 3)	260	L.F.
3	Double Grate Inlet (7'x4')	1	Ea.
4	Double Grate Inlet (7'x7')	2	Ea.
5	Setback Curb Inlet (6'x4')	1	Ea.
6	Setback Curb Inlet (7'x6')	1	Ea.
7	Curb Inlet (3'x5')	1	Ea.
8	End Section RCP (54")	1	Ea.
<b>Storm Sewer (Private)</b>			
Item No.	Item	Estimated Quantity	Unit
1	HDPE (15")	171	L.F.
2	HDPE (18")	1,275	L.F.
3	HDPE (24")	1,311	L.F.
4	HDPE (30")	1,772	L.F.
5	HDPE (36")	1,084	L.F.
6	HDPE (42")	713	L.F.
7	HDPE (48")	1,180	L.F.
8	HDPE (60")	305	L.F.
9	Junction Box (7'x7')	1	Ea.
10	Double Grate Inlet (4'x4')	6	Ea.
11	Double Grate Inlet (5'x4')	1	Ea.
12	Double Grate Inlet (5'x5')	11	Ea.
13	Double Grate Inlet (6'x6')	6	Ea.
14	Double Grate Inlet (7'x7')	2	Ea.
15	Double Grate Inlet (8'x8')	1	Ea.
16	Setback Curb Inlet (5'x3')	4	Ea.
17	Setback Curb Inlet (5'x4')	4	Ea.
18	Setback Curb Inlet (5'x5')	1	Ea.
19	Setback Curb Inlet (6'x5')	2	Ea.
20	Setback Curb Inlet (6'x6')	2	Ea.
21	Setback Curb Inlet (6'x7')	1	Ea.
22	Setback Curb Inlet (7'x7')	1	Ea.
23	Setback Curb Inlet (8'x3')	2	Ea.
24	Curb Inlet (5'x3')	6	Ea.
25	Curb Inlet (5'x4')	4	Ea.
26	Curb Inlet (5'x4.5')	1	Ea.
27	Curb Inlet (6'x4')	2	Ea.
28	Curb Inlet (6'x6')	1	Ea.
29	Curb Inlet (8'x4')	1	Ea.
30	Curb Inlet (8'x5')	1	Ea.
31	Special Inlet Riser (5'x5')	3	Ea.
32	Landscape Drain (18")(PVC)	1	Ea.
33	End Section HDPE (24")	1	Ea.
34	End Section HDPE (36")	3	Ea.
35	End Section HDPE (60")	1	Ea.

1

	LDO	CHK
	BKR	CHK
	LDO	CHK
	LDO	CHK

	REVISED PER CITY COMMENTS	REV DATE	DESCRIPTION
1		7-24-19	
0	INITIAL ISSUE	7-3-19	

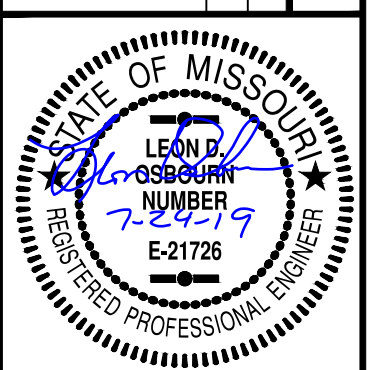

LEON D. OSBOURN  
ENGINEER  
MO # 021726

2319 N. JACKSON | P.O. BOX 1304  
JUNCTION CITY, KANSAS 66441  
PH. (785) 762-5040 | FAX (785) 762-7744  
j@kveeng.com | www.kveeng.com

**KAW VALLEY ENGINEERING**  
KAW VALLEY ENGINEERING, INC. IS AUTHORIZED TO OFFER ENGINEERING SERVICES IN THE STATE OF MISSOURI. CERTIFICATE OF AUTHORITY # 000842. EXPIRES 12/31/19.

**STREETS OF WEST PRYOR**  
NWQ NW PRYOR RD & NW LOWENSTEIN DR  
LEE'S SUMMIT, MISSOURI

**MASS GRADING & STORM SEWER IMPROVEMENTS**  
**SUMMARY OF QUANTITIES**

PROJ. NO.	A14_7067-1
DESIGNER	LDO
DRAWN BY	CFN
SHEET	7067-1G_QTY
REV	1

C-1A



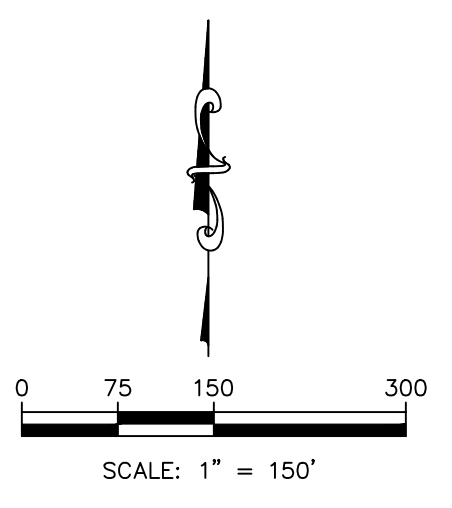
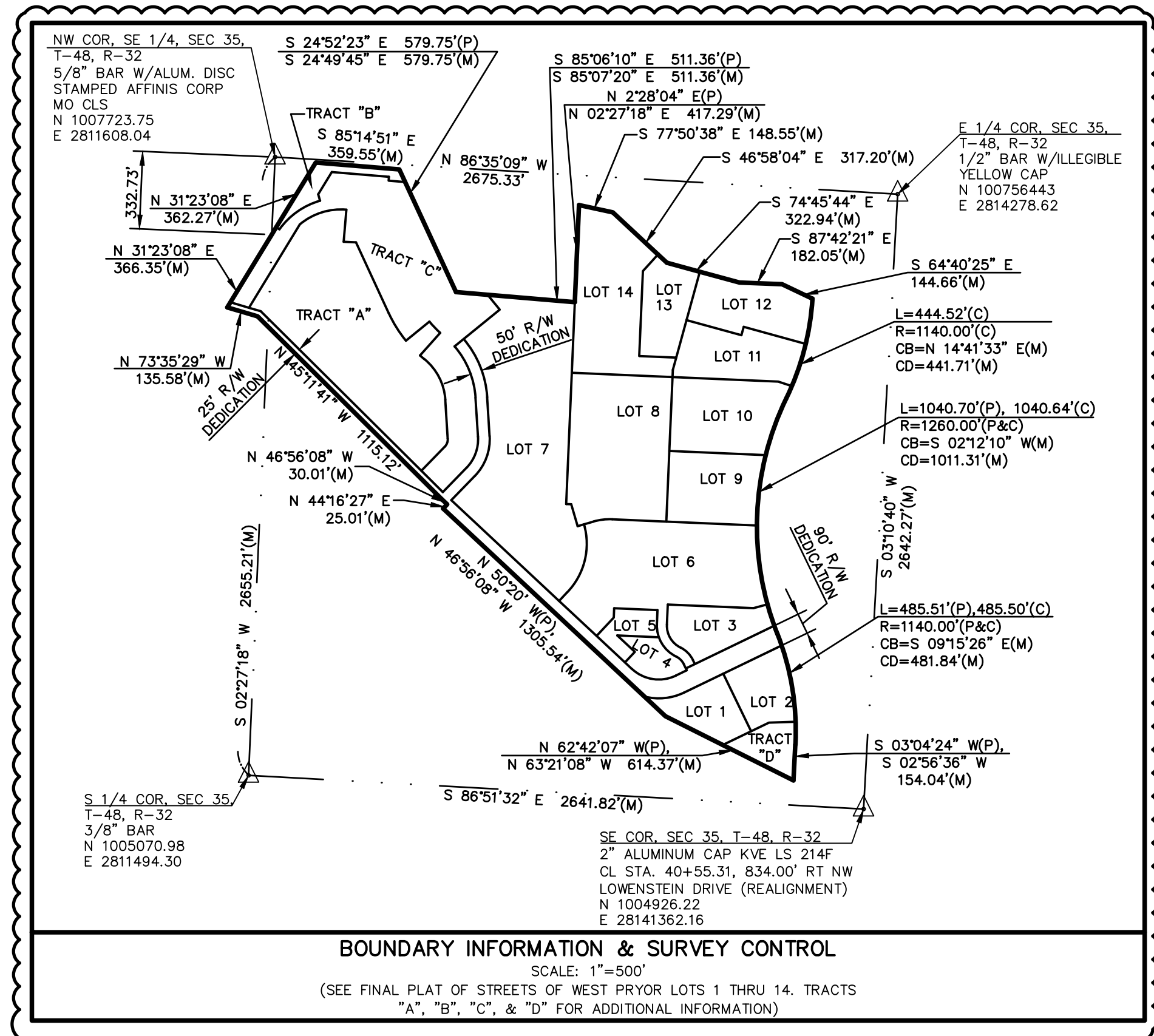
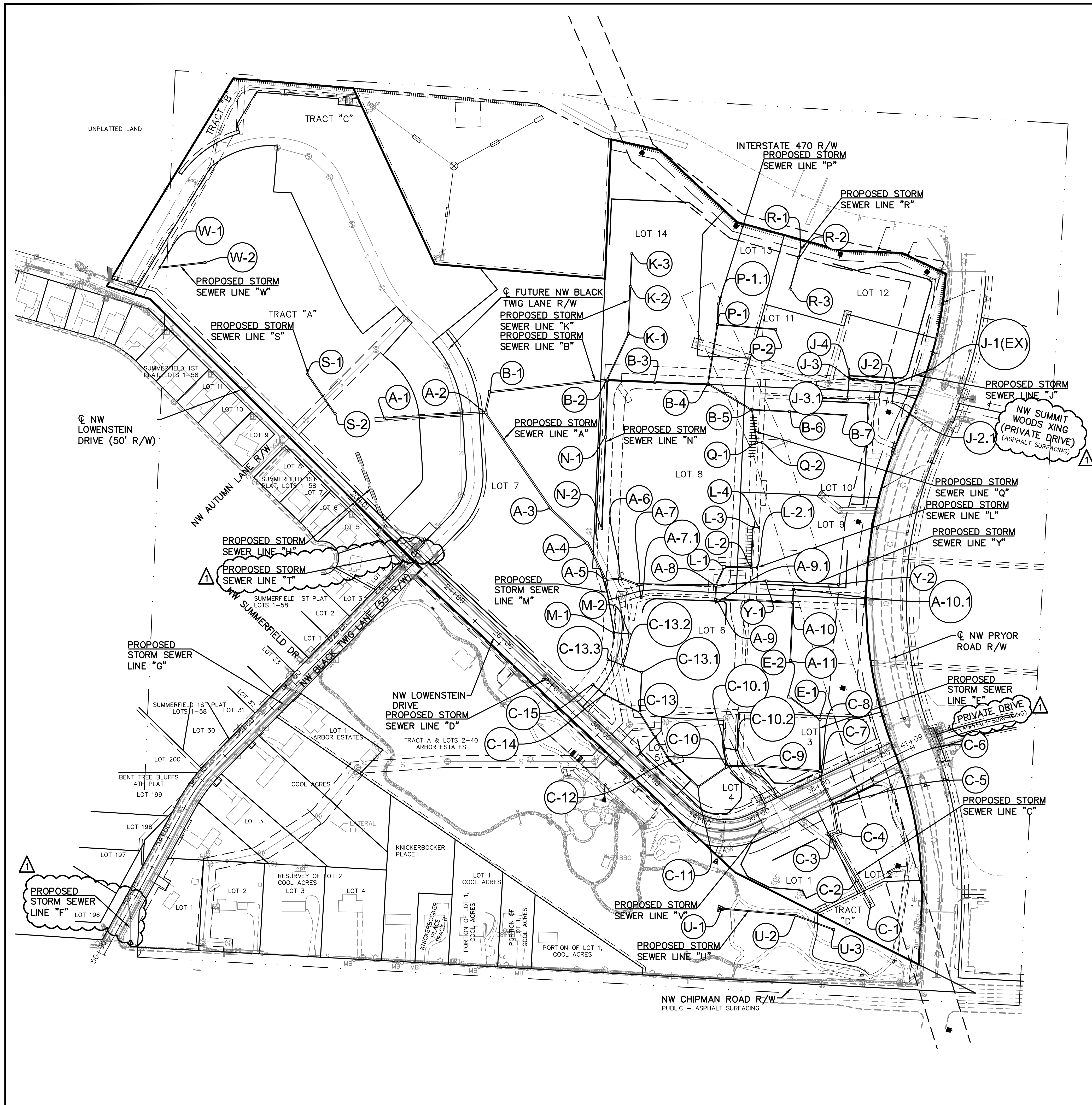

REV	DATE	DESCRIPTION	DSN	DWN	CHK
1	5-16-19	REVISED PER CITY COMMENTS	LDO	JT	LDO
0	1-16-19	INITIAL ISSUE	LDO	JT	LDO

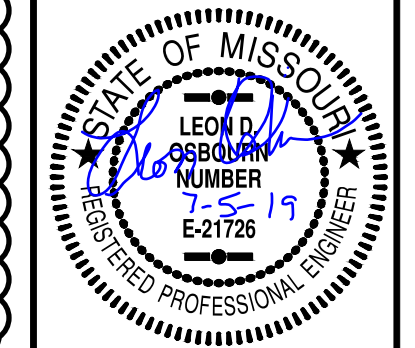

LEON D. OSBOURN  
ENGINEER  
MO # 021726

2319 N. JACKSON | P.O. BOX 1304  
JUNCTION CITY, KANSAS 66441  
PH. (785) 762-5040 | FAX (785) 762-7744  
joe@kve.com | www.kve.com

**KAW VALLEY ENGINEERING**

KAW VALLEY ENGINEERING, INC. IS AUTHORIZED TO OFFER ENGINEERING SERVICES IN THE STATE OF MISSOURI UNDER THE AUTHORITY OF LICENSE # 000842, EXPIRES 12/31/19

**STREETS OF WEST PRYOR**  
NW & NW PRYOR RD & NW LOWENSTEIN DR  
LEE'S SUMMIT, MISSOURI

**MASS GRADING & STORM SEWER IMPROVEMENTS GENERAL LAYOUT SHEET**

PROJ. NO. A14-7067-1  
DESIGNER LDO DRAWN BY JT  
CFN 7067-1G\_GLS  
SHEET 1 REV 1

C-2 1

THIS DRAWING SHALL NOT BE UTILIZED BY ANY PERSON, FIRM, OR CORPORATION IN WHOLE OR IN PART WITHOUT THE SPECIFIC PERMISSION OF KAW VALLEY ENGINEERING, INC.

▲ PUBLIC WATER, SANITARY SEWER AND STREET IMPROVEMENTS ARE BY SEPARATE PLANS



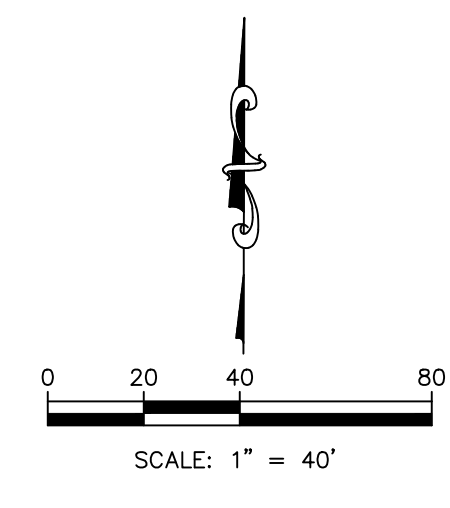
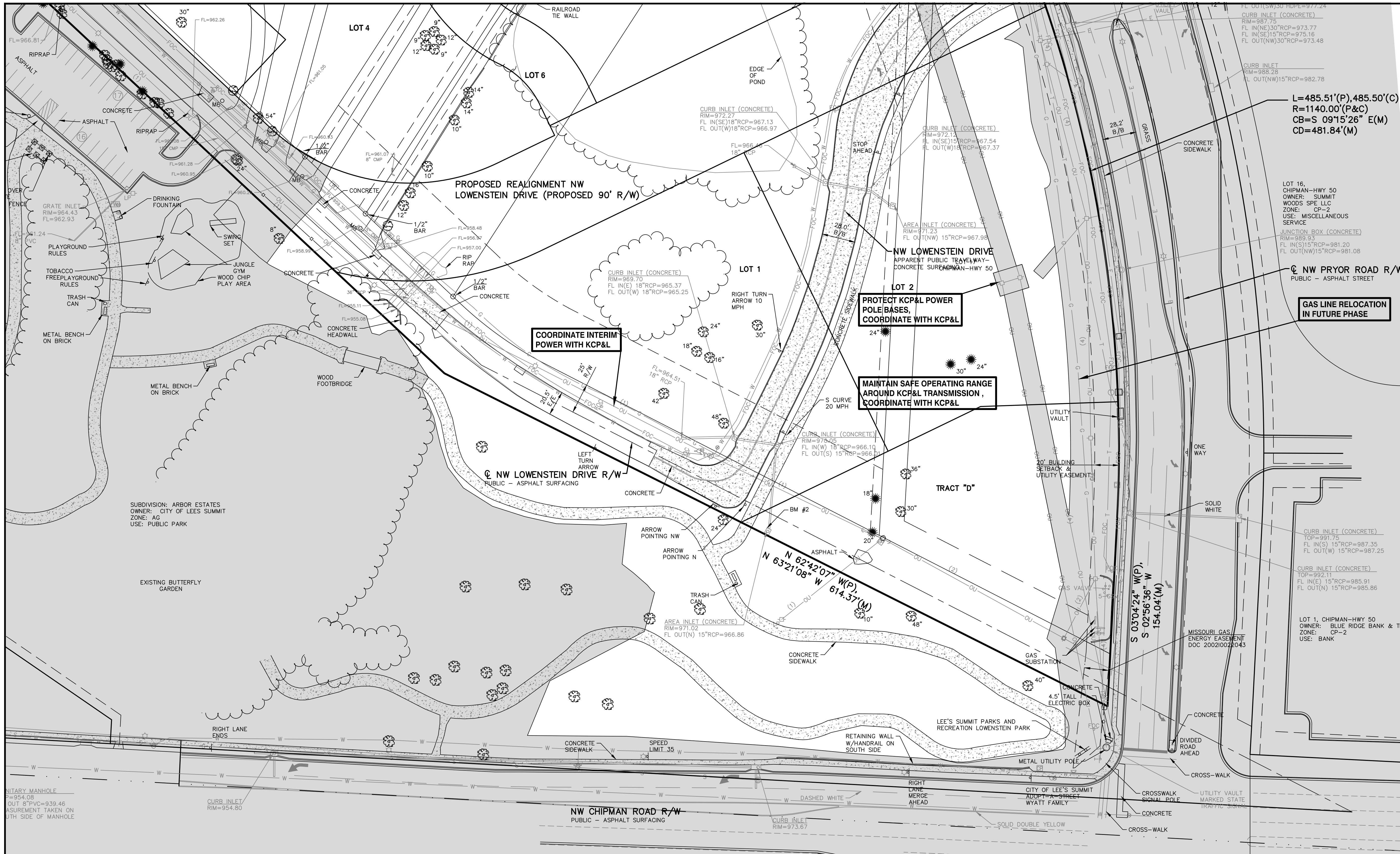

L=485.51'(P),485.50'(C)  
R=1140.00'(P&C)  
CB=S 09°15'26" E(M)  
CD=481.84'(M)

LOT 16, CHIPMAN-HWY 50  
OWNER: SUMMIT WOODS SPE LLC  
ZONE: CP-2  
USE: MISCELLANEOUS SERVICE  
JUNCTION BOX (CONCRETE)  
RIM=989.93  
FL IN(S)15"RCP=981.20  
FL OUT(NW)15"RCP=981.08

Q NW PRYOR ROAD R/W  
PUBLIC - ASPHALT STREET

GAS LINE RELOCATION  
IN FUTURE PHASE

PROTECT KCP&L POWER  
POLE BASES,  
COORDINATE WITH KCP&L

MAINTAIN SAFE OPERATING RANGE  
AROUND KCP&L TRANSMISSION,  
COORDINATE WITH KCP&L

COORDINATE INTERIM  
POWER WITH KCP&L

PROPOSED REALIGNMENT NW  
LOWENSTEIN DRIVE (PROPOSED 90° R/W)

Q NW LOWENSTEIN DRIVE R/W  
PUBLIC - ASPHALT SURFACING

NW CHIPMAN ROAD R/W  
PUBLIC - ASPHALT SURFACING

REV	DATE	DESCRIPTION	DSN	CHK
2	7-3-19	REVISED PER CITY COMMENTS	LDL	LDL
1	5-16-19	REVISED PER CITY COMMENTS	LDL	LDL
0	1-16-19	INITIAL ISSUE	LDL	LDL



LEON D. OSBOURN  
ENGINEER  
MO # 021726

2319 N. JACKSON | P.O. BOX 1304  
JUNCTION CITY, KANSAS 66441  
PH. (785) 762-5040 | FAX (785) 762-7744  
joe@kve.com | www.kve.com

**KAW VALLEY ENGINEERING**

KAW VALLEY ENGINEERING, INC. IS AUTHORIZED TO OFFER ENGINEERING SERVICES IN MISSOURI STATE CERTIFICATE OF AUTHORITY # 000842. EXPIRES 12/31/19.

**STREETS OF WEST PRYOR  
NW Q NW PRYOR RD & NW LOWENSTEIN DR  
LEE'S SUMMIT, MISSOURI**

**MASS GRADING & STORM SEWER IMPROVEMENTS  
EXISTING CONDITIONS & DEMOLITION PLAN**

PROJ. NO. **A14-7067-1**  
DESIGNER **LDL** DRAWN BY **LDL**  
CFN **7067-16-DEMO** SHEET **C-3** REV **2**

**CAUTION - NOTICE TO CONTRACTOR**  
THE CONTRACTOR IS SPECIFICALLY CAUTIONED THAT THE LOCATION AND/OR ELEVATION OF EXISTING UTILITIES AS SHOWN ON THESE PLANS IS BASED ON RECORDS OF THE VARIOUS UTILITY COMPANIES AND, WHERE POSSIBLE, MEASUREMENTS TAKEN IN THE FIELD. THE INFORMATION IS NOT TO BE RELIED ON AS BEING EXACT OR COMPLETE. THE CONTRACTOR MUST CALL THE APPROPRIATE UTILITY COMPANY AT LEAST 72 HOURS BEFORE ANY EXCAVATION TO REQUEST EXACT FIELD LOCATION OF UTILITIES. IT SHALL BE THE RESPONSIBILITY OF THE CONTRACTOR TO RELOCATE ALL EXISTING UTILITIES WHICH CONFLICT WITH PROPOSED IMPROVEMENTS SHOWN ON THE PLANS. **THE CONTRACTOR SHALL EXPOSE EXISTING UTILITIES AT LOCATIONS OF POSSIBLE CONFLICTS PRIOR TO ANY CONSTRUCTION.**

**SAFETY NOTICE TO CONTRACTOR**  
IN ACCORDANCE WITH GENERALLY ACCEPTED CONSTRUCTION PRACTICES, THE CONTRACTOR WILL BE SOLELY AND COMPLETELY RESPONSIBLE FOR CONDITIONS OF THE JOB SITE, INCLUDING SAFETY OF ALL PERSONS AND PROPERTY DURING PERFORMANCE OF THE WORK. THIS REQUIREMENT WILL APPLY CONTINUOUSLY AND NOT BE LIMITED TO NORMAL WORKING HOURS.

**GENERAL NOTES:**

- CONTRACTOR SHALL VERIFY SITE CONDITIONS PRIOR TO BIDDING. CONTRACTOR SHALL REMOVE ALL BUILDINGS, UTILITIES, PAVEMENT, FOUNDATIONS, FENCES, CURBS AND ALL OTHER STRUCTURES FROM WITHIN PROPERTY LINES EXCEPT AS DESIGNATED "TO REMAIN" OR "TO BE REMOVED BY OTHERS", IN ACCORDANCE WITH THE SPECIFICATIONS AND THE CITY OF LEE'S SUMMIT AND STATE REGULATIONS. SITE CONDITIONS SHOWN WERE AS OF MARCH 30, 2018.
- ALL UTILITY PIPE LINES TO BE ABANDONED SHALL BE PLUGGED PER CITY AND STATE REGULATIONS.
- DRIVES, PAVING AND OTHER STRUCTURES ON STREET OR HIGHWAY RIGHT-OF-WAY SHALL BE REMOVED AS NECESSARY TO CONSTRUCT IMPROVEMENTS SHOWN ON THESE PLANS. REMOVAL AND DISPOSAL SHALL BE IN CONFORMANCE WITH LOCAL, STATE AND FEDERAL REGULATIONS.
- ALL PAVING WITHIN PROPERTY TO BE REMOVED AND DISPOSED OF IN CONFORMANCE WITH LOCAL, STATE AND FEDERAL REGULATIONS.
- ALL EXISTING UTILITIES ETC. LOCATED WITHIN THE BOUNDARIES OF THE PROPOSED BUILDING SHALL BE COMPLETELY REMOVED TO 10 FEET OUTSIDE OF BUILDING LINE.
- ALL HAZARDOUS ASBESTOS AND OTHER HAZARDOUS MATERIALS MUST BE IDENTIFIED AND REMOVED PRIOR TO ANY BUILDING DEMOLITION, IN STRICT CONFORMANCE WITH LOCAL, STATE AND FEDERAL REGULATIONS.

- CONTRACTOR SHALL VERIFY THAT ALL UTILITIES TO EXISTING STRUCTURES HAVE BEEN DISCONNECTED PRIOR TO COMMENCING DEMOLITION.
- EXISTING POWER LINES AND APPURTENANCES TO BE RELOCATED BY KANSAS POWER & LIGHT.
- TREE LINES AND INDIVIDUAL TREES SHOWN ARE BASED ON ORIGINAL SURVEY. INITIAL CLEARING AND GRUBBING HAS BEEN COMPLETED. CONTRACTOR SHALL REMOVE ANY ADDITIONAL TREES AND SHRUB IN AREAS INDICATED FOR GRADING AND DEMOLITION.
- COORDINATE WITH KAW VALLEY ENGINEERING PRIOR TO REMOVAL OF SECTION MONUMENTS AND PROPERTY PINS. KAW VALLEY ENGINEERING WILL RESET NECESSARY MONUMENTS WITHIN THE DISTURBED AREAS FOLLOWING DEMOLITION. CARE SHALL BE TAKEN TO PRESERVE PROPERTY PINS ALONG THE OUTSIDE PERIMETER OF THE SITE.
- CONTRACTOR SHALL OBTAIN DEMOLITION PERMITS FOR EACH INDIVIDUAL HOUSE WITHIN THE AREA SHOWN. ALL SERVICE LINE SHUT-OFFS, WELL PLUGGING, SEPTIC TANK REMOVALS AND OTHER UTILITY REMOVALS SHALL BE HANDLED IN ACCORDANCE WITH STATE AND CITY CODES.
- KCP&L TRANSMISSION MAIN SHALL REMAIN IN PLACE DURING DEMOLITION. FOLLOW ALL KCP&L REQUIREMENTS CONCERNING WORK IN THEIR EASEMENT AND IN PROXIMITY TO THEIR LINES, INCLUDING PROTECTION OF POLES AND SAFE WORKING DISTANCES FROM LINES.

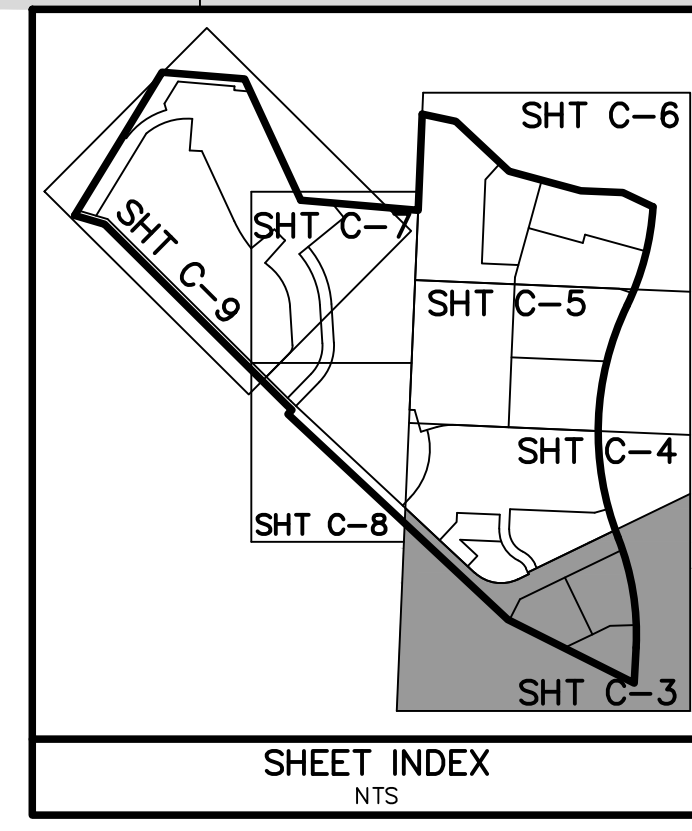

**DATUM BENCHMARK:**  
VERTICAL DATUM IS NAVD 88 ESTABLISHED USING OPUS PROJECTS ON PROJECT CONTROL.

**BENCHMARKS:**  
BM #1: CHISELED "SQUARE" ON TOP OF CURB POINT OF INTERSECTION OF WEST PARK PARKING LOT AT EAST DRIVE ENTRANCE. (ELEV=984.97)  
BM #2: CHISELED "SQUARE" ON NORTHWEST CORNER AREA INLET, 25'± EAST OF CURB LINE AND ON-LINE WITH SOUTH CURB OF LOWENSTEIN DRIVE A 90° BEND IN ROAD. (ELEV=970.98)









SMOOTH WIRE FENCE

1" OD PIPE

48"  
60"

THIS DRAWING SHALL NOT BE UTILIZED BY ANY PERSON, FIRM, OR CORPORATION IN WHOLE OR IN PART WITHOUT THE SPECIFIC PERMISSION OF KAW VALLEY ENGINEERING, INC.

REV	DATE	DESCRIPTION
2	7-3-19	REVISED PER CITY COMMENTS
1	5-18-19	REVISED PER CITY COMMENTS
0	1-16-19	INITIAL ISSUE

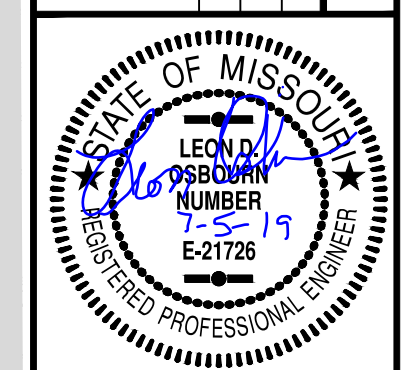

LEON D. OSBOURN  
ENGINEER  
MO # 021726

2319 N. JACKSON | P.O. BOX 1304  
JUNCTION CITY, KANSAS 66441  
PH. (785) 762-5040 | FAX (785) 762-7744  
j@kveeng.com | www.kveeng.com

**KAW VALLEY ENGINEERING**  
KAW VALLEY ENGINEERING, INC. IS AUTHORIZED TO OFFER ENGINEERING SERVICES IN MISSOURI UNDER THE SUPERVISION OF LEON D. OSBOURN, LICENSED PROFESSIONAL ENGINEER, LICENSE NO. E-21726, EXPIRES 12/31/19.

STREETS OF WEST PRYOR NW Q NW PRYOR RD & NW LOWENSTEIN DR LEE'S SUMMIT, MISSOURI		MASS GRADING & STORM SEWER IMPROVEMENTS EXISTING CONDITIONS & DEMOLITION PLAN	
PROJ. NO.	A14-7067-1	DRAWN BY	LDO
DESIGNER	LDO	CHECKED BY	JT
CFN	7067-16-DEMO	DATE	12/1/19
SHEET	C-5	REV	2

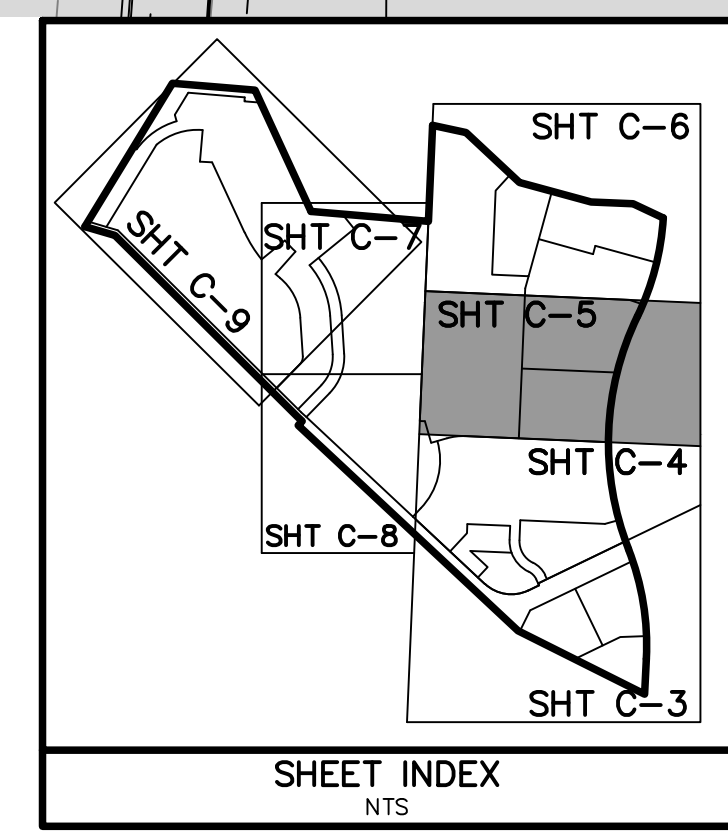

**DATUM BENCHMARK:**  
VERTICAL DATUM IS NAVD 88 ESTABLISHED USING OPUS PROJECTS ON PROJECT CONTROL.

**BENCHMARKS:**  
BM #1: CHISELED "SQUARE" ON TOP OF CURB POINT OF INTERSECTION OF WEST PARK PARKING LOT AT EAST DRIVE ENTRANCE. (ELEV=984.97)  
BM #2: CHISELED "SQUARE" ON NORTHWEST CORNER AREA INLET, 25'± EAST OF CURB LINE AND ON-LINE WITH SOUTH CURB OF LOWENSTEIN DRIVE A) 90° BEND IN ROAD. (ELEV=970.98)



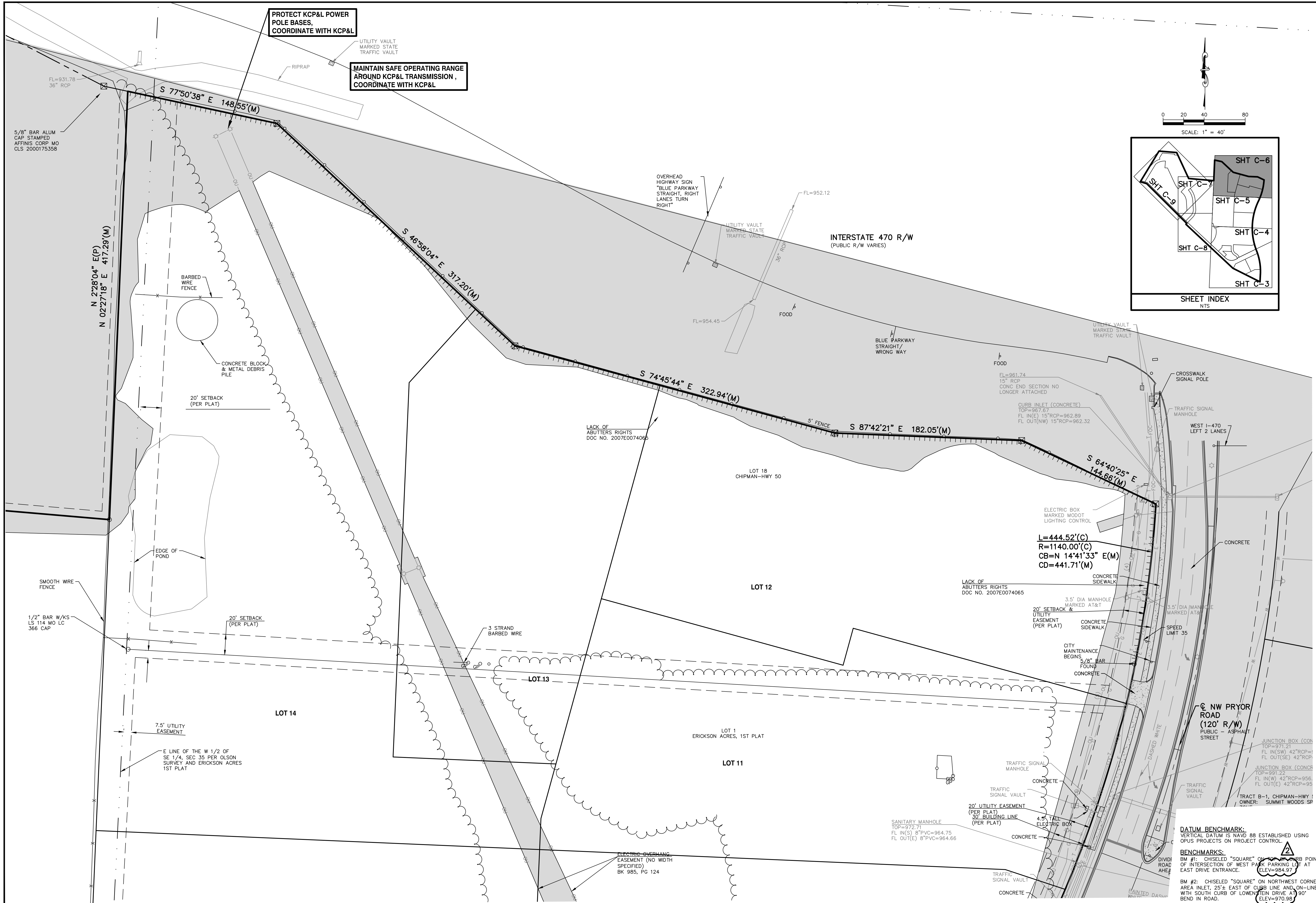

PROTECT KCP&L POWER POLE BASES, COORDINATE WITH KCP&L

MAINTAIN SAFE OPERATING RANGE AROUND KCP&L TRANSMISSION, COORDINATE WITH KCP&L

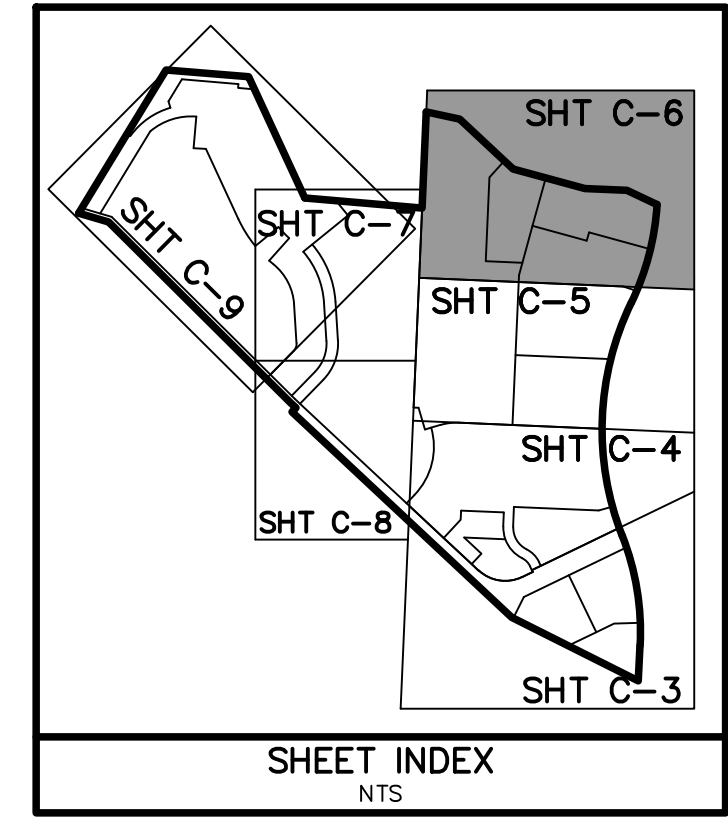
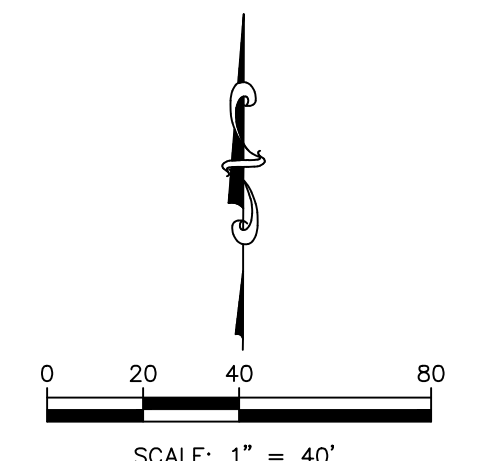

REV	DATE	DESCRIPTION
2	7-3-19	REVISED PER CITY COMMENTS
1	5-16-19	REVISED PER CITY COMMENTS
0	1-16-19	INITIAL ISSUE

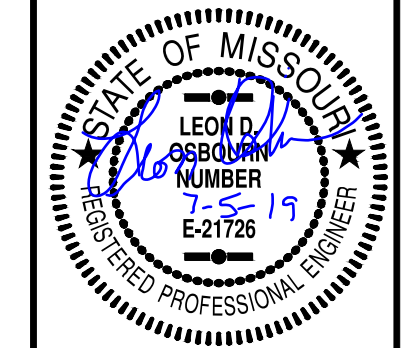

LEON D. OSBOURN  
ENGINEER  
MO # 021726

2319 N. JACKSON, P.O. BOX 1304  
JUNCTION CITY, KANSAS 66441  
PH. (785) 762-5040 | FAX (785) 762-7744  
j@kveeng.com | www.kveeng.com

**KAW VALLEY ENGINEERING**  
KAW VALLEY ENGINEERING, INC. IS AUTHORIZED TO OFFER ENGINEERING SERVICES IN THE STATE OF MISSOURI UNDER LICENSE # 000842, EXPIRES 12/31/19

<b>STREETS OF WEST PRYOR</b>	
NWQ NW PRYOR RD & NW LOWENSTEIN DR	
LEE'S SUMMIT, MISSOURI	
MASS GRADING & STORM SEWER IMPROVEMENTS EXISTING CONDITIONS & DEMOLITION PLAN	
PROJ. NO.	A14-7067-1
DESIGNER	LDO
DRAWN BY	JT
CFN	7067-1G-DEMO
SHEET	C-6
REV	2

THIS DRAWING SHALL NOT BE UTILIZED BY ANY PERSON, FIRM, OR CORPORATION IN WHOLE OR IN PART WITHOUT THE SPECIFIC PERMISSION OF KAW VALLEY ENGINEERING, INC.







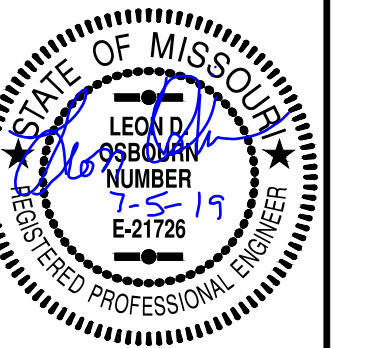
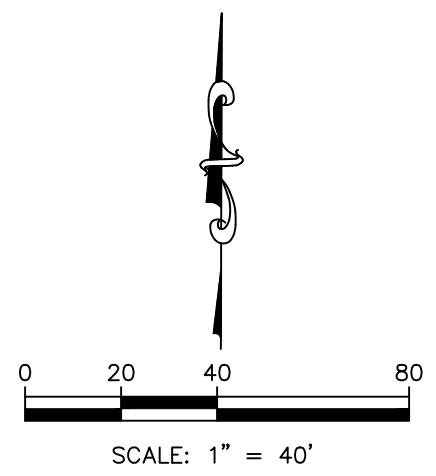
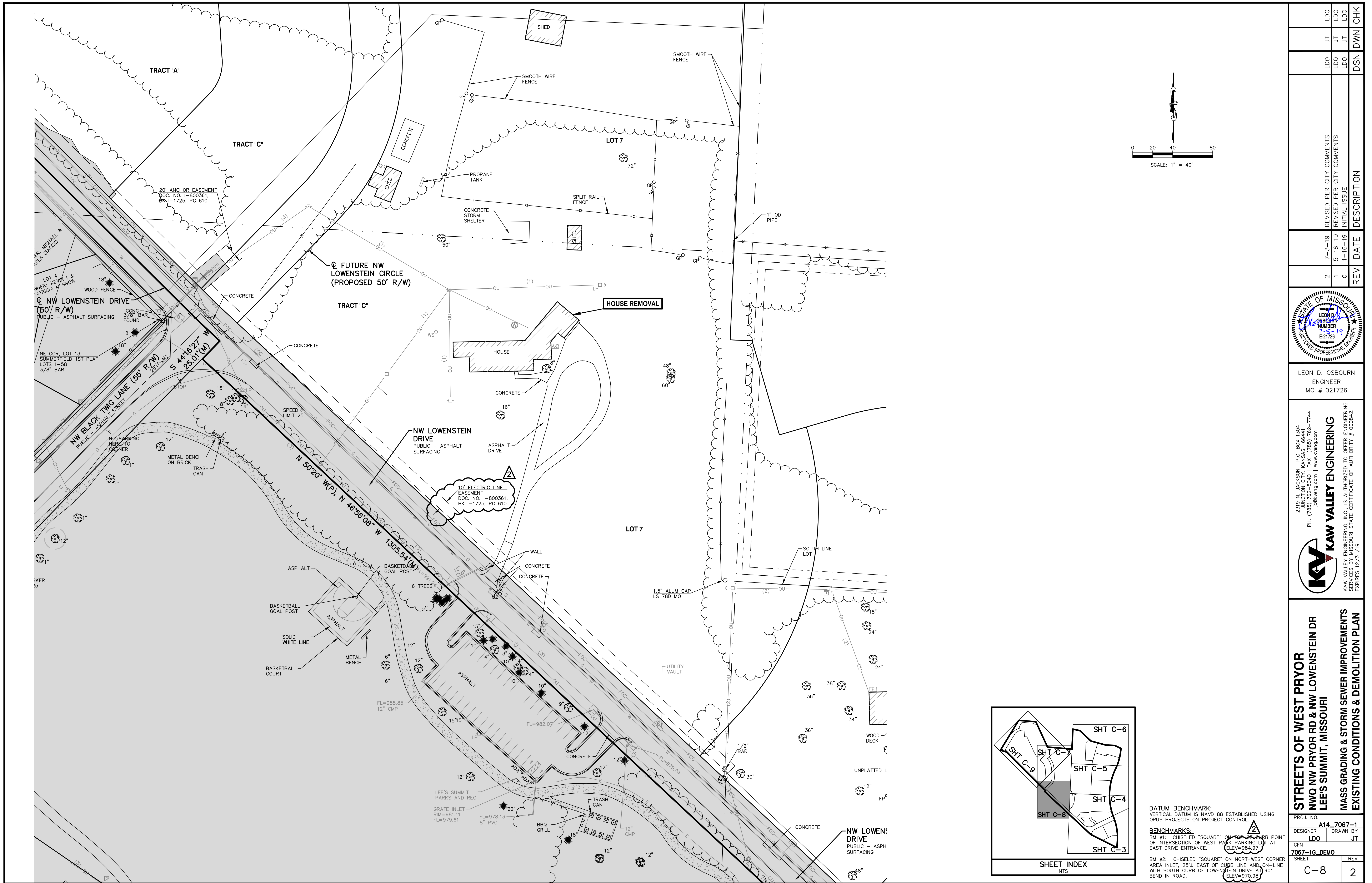

LEON D. OSBOURN  
ENGINEER  
MO # 021726

2319 N. JACKSON | P.O. BOX 1304  
JUNCTION CITY, KANSAS 66441  
PH. (785) 762-5040 | FAX (785) 762-7744  
j@kveeng.com | www.kveeng.com

**KAW VALLEY ENGINEERING**  
KAW VALLEY ENGINEERING, INC. IS AUTHORIZED TO OFFER ENGINEERING SERVICES IN MISSOURI STATE CERTIFICATE OF AUTHORITY # 000842. EXPIRES 12/31/19

**STREETS OF WEST PRYOR**  
NW Q NW PRYOR RD & NW LOWENSTEIN DR  
LEE'S SUMMIT, MISSOURI

**MASS GRADING & STORM SEWER IMPROVEMENTS EXISTING CONDITIONS & DEMOLITION PLAN**

PROJ. NO.	A14 7067-1
DESIGNER	LDO
DRAWN BY	JT
CFN	7067-1G DEMO
SHEET	C-8
REV	2

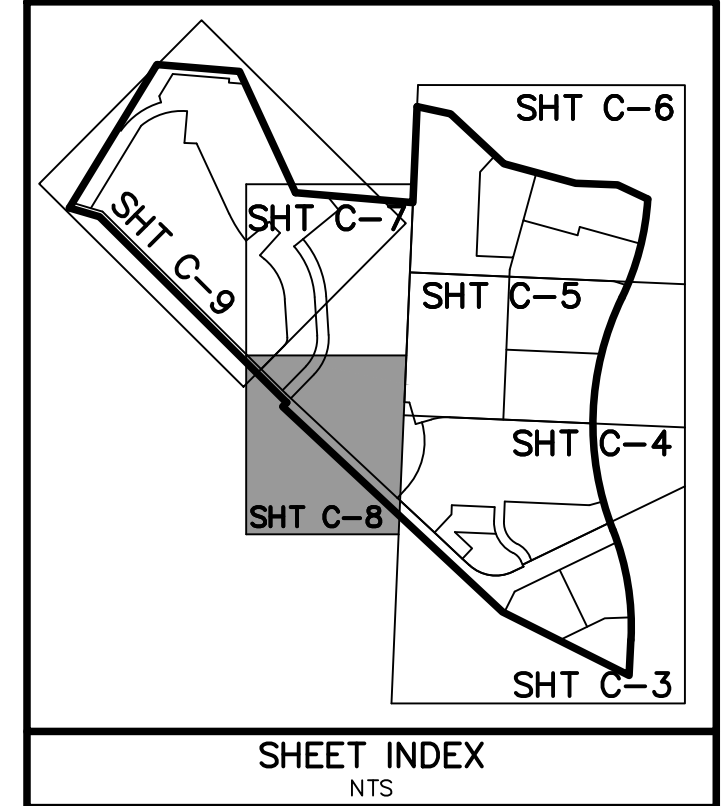

**DATUM BENCHMARK:**  
VERTICAL DATUM IS NAVD 88 ESTABLISHED USING OPUS PROJECTS ON PROJECT CONTROL.

**BENCHMARKS:**  
BM #1: CHISELED "SQUARE" ON TOP OF CURB POINT OF INTERSECTION OF WEST PARK PARKING LOT AT EAST DRIVE ENTRANCE. (ELEV=984.97)

BM #2: CHISELED "SQUARE" ON NORTHWEST CORNER AREA INLET, 25'± EAST OF CURB LINE AND ON-LINE WITH SOUTH CURB OF LOWENSTEIN DRIVE A) 90° BEND IN ROAD. (ELEV=970.98)



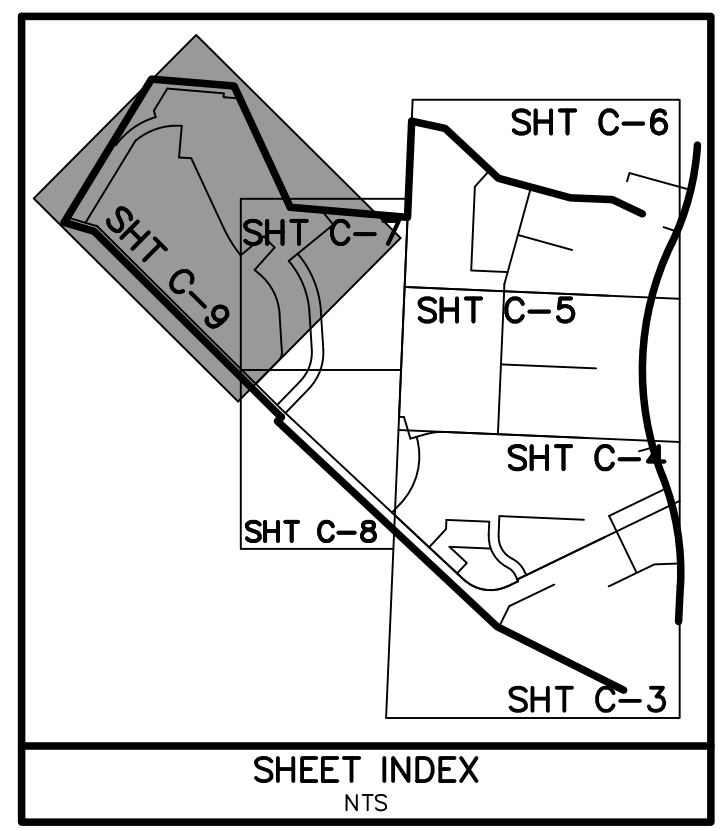
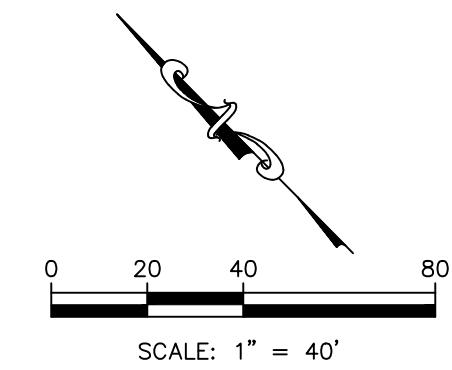
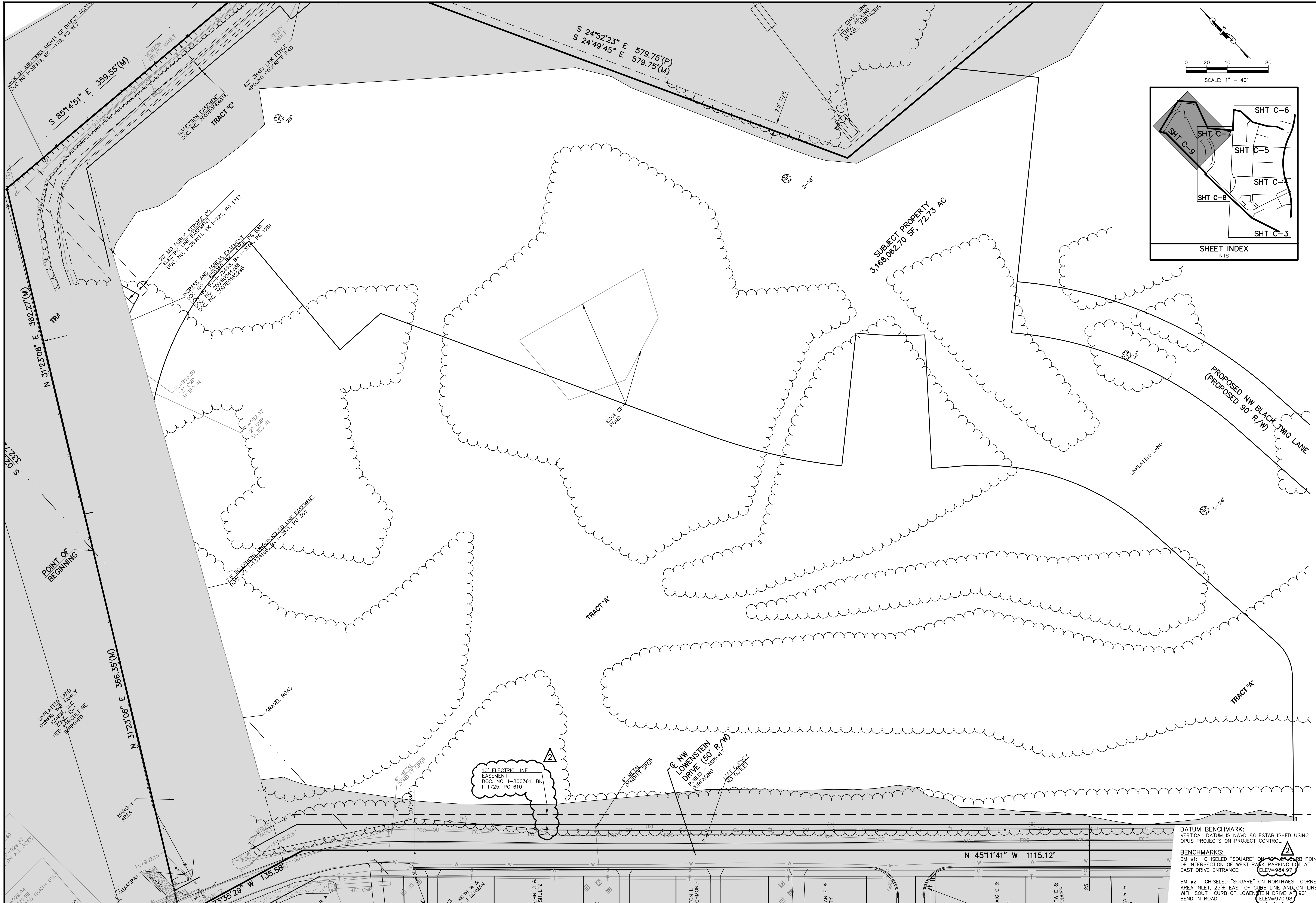

REV	DATE	DESCRIPTION
2	7-3-19	REVISED PER CITY COMMENTS
1	5-16-19	REVISED PER CITY COMMENTS
0	1-16-19	INITIAL ISSUE

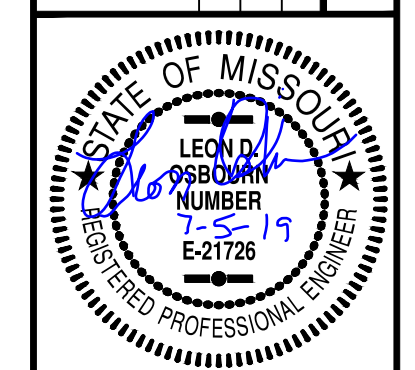

LEON D. OSBOURN  
ENGINEER  
MO # 021726

2319 N. JACKSON, P.O. BOX 1304  
JUNCTION CITY, KANSAS 66441  
PH. (785) 762-5040 | FAX (785) 762-7744  
j.os@kveeng.com | www.kveeng.com

**KAW VALLEY ENGINEERING**  
KAW VALLEY ENGINEERING, INC. IS AUTHORIZED TO OFFER ENGINEERING SERVICES IN THE STATE OF MISSOURI UNDER LICENSE # 000842, EXPIRES 12/31/19

<b>STREETS OF WEST PRYOR</b>	
NW Q NW PRYOR RD & NW LOWENSTEIN DR	
LEE'S SUMMIT, MISSOURI	
MASS GRADING & STORM SEWER IMPROVEMENTS EXISTING CONDITIONS & DEMOLITION PLAN	
PROJ. NO.	A14 7067-1
DESIGNER	LDO
DRAWN BY	51
CFN	7067-16 DEMO
SHEET	C-9
REV	2

DATUM BENCHMARK:  
VERTICAL DATUM IS NAVD 88 ESTABLISHED USING  
OPUS POINTS ON PROJECT CONTROL.

BENCHMARKS:  
BM #1: CHISELED "SQUARE" ON TOP OF CURB POINT  
OF INTERSECTION OF WEST PARK PARKING LOT AT  
EAST DRIVE ENTRANCE. (ELEV=984.97)

BM #2: CHISELED "SQUARE" ON NORTHWEST CORNER  
AREA INLET, 25'± EAST OF CURB LINE AND ON-LINE  
WITH SOUTH CURB OF LOWENSTEIN DRIVE A) 90°  
BEND IN ROAD. (ELEV=970.98)



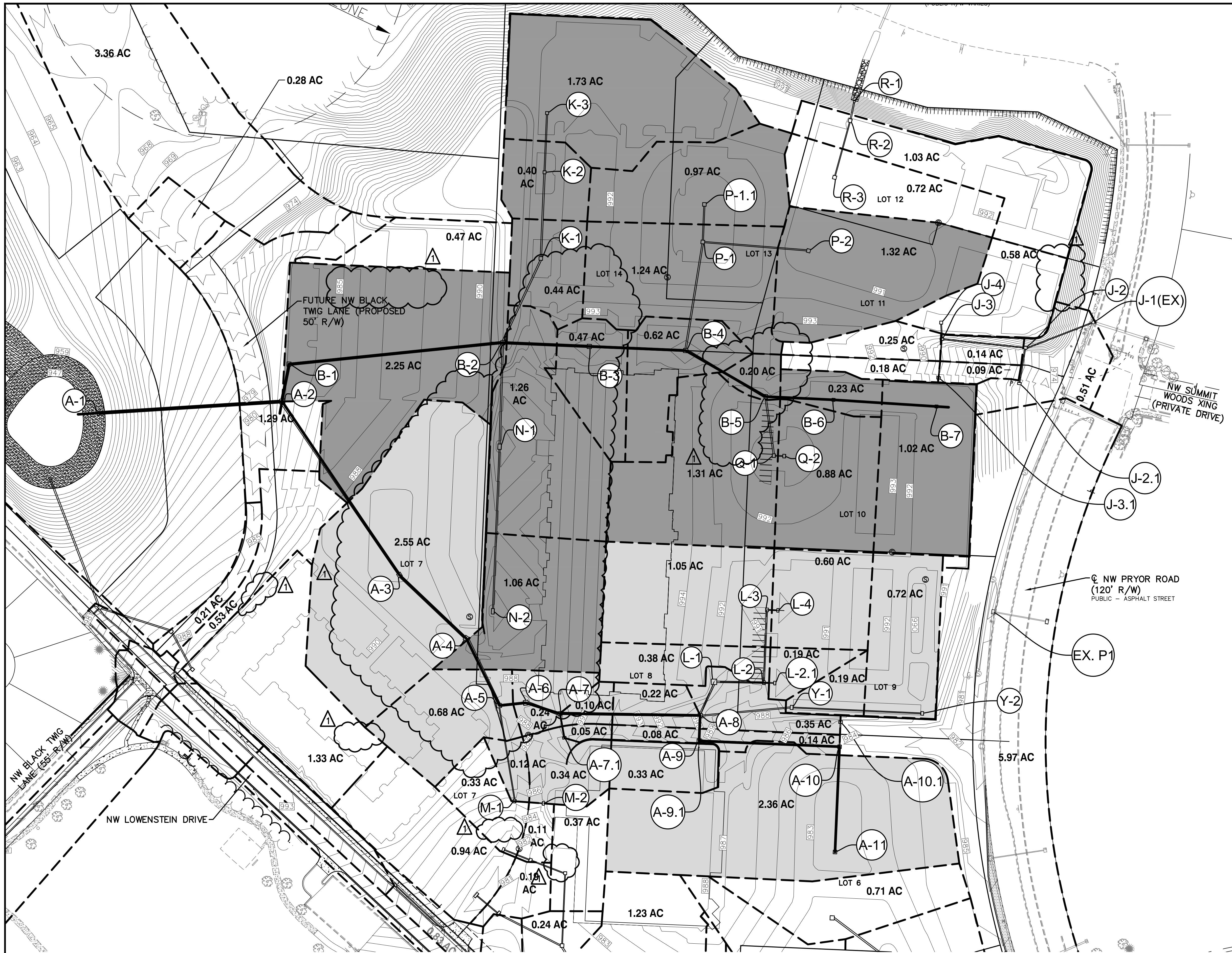

**LEGEND**

- 955 FINISHED 1' CONTOUR INTERVALS, TOP OF PAVEMENT
- TRUNK LINE "A" DRAINAGE AREAS
- TRUNK LINE "B" DRAINAGE AREAS

PROJ. NO.	A14_7067-1
DESIGNER	LDO
DRAWN BY	JT
CFN	7067-1G_DAM_AB
SHEET	REV
C-10	1

**STREETS OF WEST PRYOR**  
 NW Q NW PRYOR RD & NW LOWENSTEIN DR  
 LEE'S SUMMIT, MISSOURI

**MASS GRADING & STORM SEWER IMPROVEMENTS**  
**DRAINAGE AREA MAP - STORM SEWER LINES A, B, J, L & R**

STATE OF MISSOURI  
 LEON D. OSBOURN  
 ENGINEER  
 MO # 021726

2319 N. JACKSON | P.O. BOX 1304  
 JUNCTION CITY, KANSAS 66441  
 PH. (785) 762-5040 | FAX (785) 762-7744  
 jdo@kveeng.com | www.kveeng.com

**KAW VALLEY ENGINEERING**  
 KAW VALLEY ENGINEERING, INC. IS AUTHORIZED TO OFFER ENGINEERING SERVICES IN THE STATE OF MISSOURI UNDER THE SUPERVISION OF LEON D. OSBOURN, LICENSED PROFESSIONAL ENGINEER, LICENSE NUMBER E21726, EXPIRES 12/31/19

REV	DATE	DESCRIPTION
1	5-18-19	REVISED PER CITY COMMENTS
0	1-16-19	INITIAL ISSUE

THIS DRAWING SHALL NOT BE UTILIZED BY ANY PERSON, FIRM, OR CORPORATION IN WHOLE OR IN PART WITHOUT THE SPECIFIC PERMISSION OF KAW VALLEY ENGINEERING, INC.

△ PUBLIC WATER, SANITARY SEWER AND STREET IMPROVEMENTS ARE BY SEPARATE PLANS





Line ID	Incr.Area (ac)	TotalArea (ac)	RunoffCoeff. (C)	IncrC x A	Total C x A	Inlet Time (min)	TimeConc (min)	Rnfal Int (in/hr)	Total Runoff (100-year) (cfs)	Line Length (ft)	PipeSize (in)	Grnd/Rim Up (ft)	Pipe Slope (%)	Inv ElevDn (ft)	Inv ElevUp (ft)	Capac Full (cfs)	Veloc (ft/s)	HGLDn (ft)	HGLUp (ft)
A1 TO A2	-	28.24	-	-	28.24	-	8.80	9.00	255.51	305.0	60	983.89	3.16	954.85	964.50	463.31	19.00	957.50	968.95
A2 TO A3	2.55	10.90	1.0	2.55	10.90	5.00	8.00	9.30	101.16	345.2	48	987.50	1.16	965.00	969.00	154.63	8.53	970.92	972.35
A3 TO A4	-	8.35	-	-	8.35	-	7.60	9.40	78.63	152.1	48	990.00	0.53	969.20	970.00	104.17	7.59	972.97	972.68
A4 TO A5	1.25	8.35	1.0	1.25	8.35	5.00	7.20	9.50	79.56	122.9	48	980.43	0.57	970.20	970.90	108.41	8.27	973.26	973.60
A5 TO A6	0.34	7.10	1.0	0.34	7.10	5.00	7.10	9.60	67.91	44.0	42	987.70	0.68	971.40	971.70	83.07	8.84	974.03	974.28
A6 TO A7	0.15	6.76	1.0	0.15	6.76	5.00	7.00	9.60	65.00	59.1	42	990.50	0.68	971.90	972.30	82.75	8.17	974.81	974.82
A7 TO A8	3.35	6.61	1.0	3.35	6.61	5.00	6.40	9.80	64.89	231.1	42	990.00	0.56	972.50	973.80	75.46	8.29	975.31	976.32
A8 TO A9	0.41	3.26	1.0	0.41	3.26	5.00	6.30	9.90	32.13	42.0	30	990.00	0.95	974.80	975.20	40.02	7.69	976.84	977.13
A9 TO A10	0.49	2.85	1.0	0.49	2.85	5.00	5.60	10.10	28.77	231.6	30	984.23	0.65	975.40	976.90	33.00	6.93	977.57	978.73
A10 TO A11	2.36	2.36	1.0	2.36	2.36	5.00	5.00	10.30	24.35	174.3	30	982.00	0.52	977.10	978.00	29.47	6.12	979.22	979.73
A2 TO B1	2.25	17.34	1.0	2.25	17.34	5.00	8.10	9.30	160.41	62.7	48	983.02	5.58	965.00	968.50	339.46	13.03	969.39	972.17
B1 TO B2	4.46	15.09	1.0	4.46	15.09	5.00	7.60	9.40	142.16	354.1	48	993.00	1.75	968.70	974.90	190.08	11.72	972.92	978.43
B2 TO B3	0.52	8.31	1.0	0.52	8.31	5.00	7.20	9.50	79.33	142.6	48	991.50	0.42	978.90	979.50	93.18	8.33	981.74	982.33
B3 TO B4	4.15	7.79	1.0	4.15	7.79	5.00	6.80	9.70	75.26	158.8	42	991.50	0.76	980.00	981.20	87.46	9.57	982.62	983.91
B4 TO B5	2.39	3.64	1.0	2.39	3.64	5.00	6.30	9.80	35.79	152.3	36	993.00	0.53	983.40	984.20	48.33	7.44	985.32	986.14
B5 TO B6	0.23	1.25	1.0	0.23	1.25	5.00	5.80	10.00	12.50	111.7	24	991.00	0.54	985.20	985.80	16.58	5.36	986.75	987.07
B6 TO B7	1.02	1.02	1.0	1.02	1.02	5.00	5.00	10.30	10.52	170.1	24	991.00	0.59	986.00	987.00	17.34	4.83	987.53	988.16
C1 TO C2	0.38	9.22	1.0	0.38	9.22	5.00	9.30	8.90	82.17	80.6	54	981.36	0.50	966.00	966.40	138.51	5.17	972.60	972.74
C2 TO C3	0.20	8.84	1.0	0.20	8.84	5.00	8.70	9.10	80.19	158.1	54	979.75	0.51	966.60	967.40	139.91	5.04	972.82	973.09
C3 TO C4	0.69	8.64	1.0	0.69	8.64	5.00	8.60	9.10	78.57	21.5	54	980.12	0.47	967.60	967.70	134.18	4.94	973.50	973.53
C4 TO C5	0.54	7.95	1.0	0.54	7.95	5.00	8.40	9.20	72.84	75.9	48	980.02	0.53	968.20	968.60	104.27	5.80	973.90	974.10
C5 TO C6	0.25	7.41	1.0	0.25	7.41	5.00	8.30	9.20	68.05	22.0	48	980.04	0.45	968.80	968.90	96.86	5.42	974.33	974.38
C6 TO C7	0.19	7.16	1.0	0.19	7.16	5.00	8.10	9.30	66.28	72.0	48	980.07	0.56	969.10	969.50	107.07	5.27	974.47	974.63
C7 TO C8	1.91	6.97	1.0	1.91	6.97	5.00	8.00	9.30	64.66	25.4	42	981.00	0.79	970.00	970.20	89.19	6.72	974.83	974.94
C8 TO C9	0.88	5.06	1.0	0.88	5.06	5.00	7.30	9.50	48.02	195.4	42	980.20	0.46	970.40	971.30	68.27	4.99	975.96	976.40
C9 TO C10	0.43	4.18	1.0	0.43	4.18	5.00	7.10	9.60	40.02	84.3	36	980.50	0.59	971.80	972.30	51.37	5.66	976.46	976.77
C10 TO C11	0.35	3.75	1.0	0.35	3.75	5.00	6.70	9.70	36.33	104.1	36	979.00	0.58	972.50	973.10	50.63	5.14	977.14	977.45
C11 TO C12	1.23	3.40	1.0	1.23	3.40	5.00	6.30	9.80	33.43	116.1	36	979.00	0.52	973.20	973.80	47.94	4.73	977.92	978.21
C12 TO C13	1.05	2.17	1.0	1.05	2.17	5.00	5.70	10.10	21.83	169.7	30	982.00	0.53	974.30	975.20	29.87	4.45	978.36	978.84
C13 TO C14	0.17	1.12	1.0	0.17	1.12	5.00	5.10	10.30	11.49	117.8	24	980.90	0.51	975.70	976.30	16.14	3.66	979.12	979.42
C14 TO C15	0.95	0.95	1.0	0.95	0.95	5.00	5.00	10.30	9.80	47.0	18	980.90	0.64	976.80	977.10	8.39	5.55	979.48	979.89
EX1 TO EX3	6.48	7.72	1.0	6.48	7.72	5.00	5.90	10.00	77.17	91.4	42	971.21	2.83	956.07	958.66	169.34	8.78	959.57	961.41
J1 TO J2	0.43	1.01	1.0	0.43	1.01	5.00	5.20	10.20	10.35	134.1	18	987.88	7.23	974.50	984.20	28.24	10.69	975.13	985.44
J1EX TO J2	0.23	1.24	1.0	0.23	1.24	5.00	5.60	10.10	12.53	124.0	18	978.60	2.74	963.70	967.10	17.39	9.13	964.64	968.43
J2 TO J3	0.58	0.58	1.0	0.58	0.58	5.00	5.00	10.30	5.98	36.7	18	990.00	0.82	984.40	984.70	9.49	4.26	985.85	985.64
B2 TO N1	1.26	2.32	1.0	1.26	2.32	5.00	6.30	9.80	22.81	170.0	30	985.30	0.53	976.40	977.30	29.84	4.65	980.37	980.90
N1 TO N2	1.06	1.06	1.0	1.06	1.06	5.00	5.00	10.30	10.94	275.0	24	985.30	0.55	977.80	979.30	16.70	3.48	981.10	981.74
R1 TO R2	1.03	1.75	1.0	1.03	1.75	5.00	5.40	10.20	17.80	33.7	24	990.00	0.89	981.70	982.00	21.35	7.15	983.14	983.52
R2 TO R3	0.72	0.72	1.0	0.72	0.72	5.00	5.00	10.30	7.43	97.0	18	990.00	0.72	982.50	983.20	8.92	4.90	984.00	984.25



LDO	JT	LDO	CHK
LDO	JT	LDO	CHK
DSN	DWN	DSN	CHK

REV	DATE	DESCRIPTION
1	5-16-19	REVISED PER CITY COMMENTS
0	1-16-19	INITIAL ISSUE

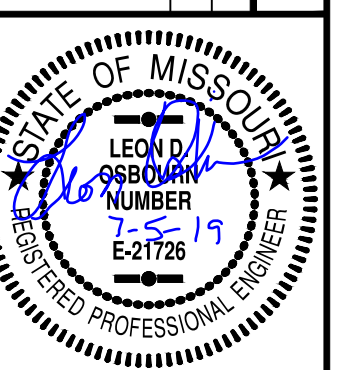

LEON D. OSBOURN  
ENGINEER  
MO # 021726

2319 N. JACKSON | P.O. BOX 1304  
JUNCTION CITY, KANSAS 66441  
PH. (785) 762-5040 | FAX (785) 762-7744  
joe@kveeng.com | www.kveeng.com

**KAW VALLEY ENGINEERING**  
KAW VALLEY ENGINEERING, INC. IS AUTHORIZED TO OFFER ENGINEERING  
DESIGN SERVICES IN THE STATE OF MISSOURI  
EXPIRES 12/31/19

**STREETS OF WEST PRYOR**  
NWQ NW PRYOR RD & NW LOWENSTEIN DR  
LEE'S SUMMIT, MISSOURI

**MASS GRADING & STORM SEWER IMPROVEMENTS**  
DRAINAGE AREA MAP - DESIGN TABLES STORM LINES A, B, C, & R

PROJ. NO.	A14_7067-1
DESIGNER	LDO
DRAWN BY	JT
CFN	7067-16_DAM_CHART
SHEET	REV
C-11	1



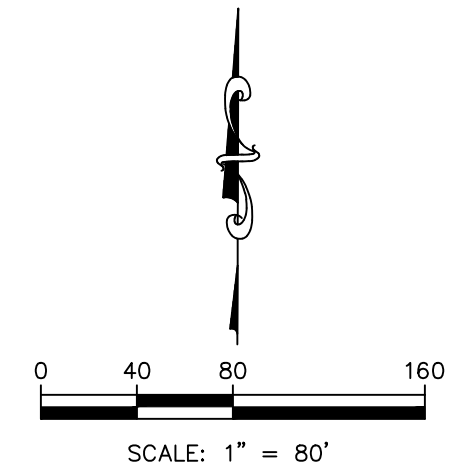
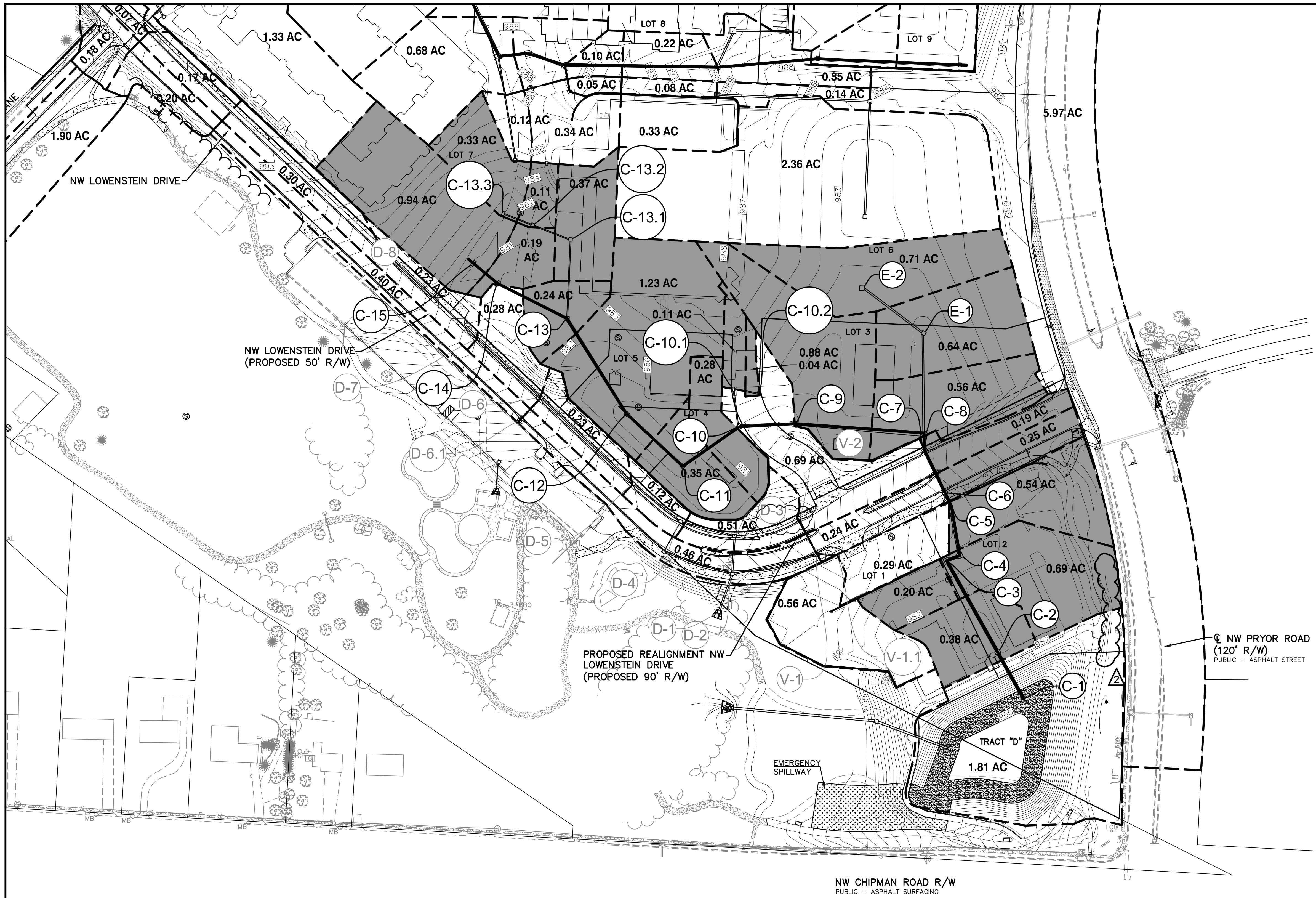

LEGEND

	955 FINISHED 1' CONTOUR INTERVALS, TOP OF PAVEMENT
	TRUNK LINE "C" DRAINAGE AREAS

REV	DATE	DESCRIPTION	CHK
2	7-3-19	REVISED PER CITY COMMENTS	LDO
1	5-16-19	REVISED PER CITY COMMENTS	LDO
0	1-16-19	INITIAL ISSUE	LDO
			DSN
			DWN
			CHK

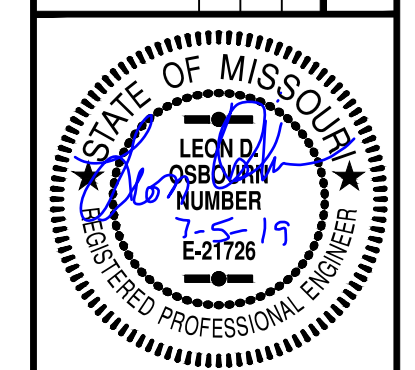

LEON D. OSBOURN  
ENGINEER  
MO # 021726

2319 N. JACKSON, P.O. BOX 1304  
JUNCTION CITY, KANSAS 66441  
PH. (785) 762-5040 | FAX (785) 762-7744  
jdo@kveeng.com | www.kveeng.com

**KAW VALLEY ENGINEERING**  
KAW VALLEY ENGINEERING, INC. IS AUTHORIZED TO OFFER ENGINEERING SERVICES IN THE STATE OF MISSOURI. LICENSE NUMBER E-21726. EXPIRES 12/31/19.

**STREETS OF WEST PRYOR**  
NWQ NW PRYOR RD & NW LOWENSTEIN DR  
LEE'S SUMMIT, MISSOURI

**MASS GRADING & STORM SEWER IMPROVEMENTS**  
DRAINAGE AREA MAP - STORM SEWER LINE C

PROJ. NO.	A14_7067-1
DESIGNER	LDO
DRAWN BY	JT
CFN	7067-1G_DAM_C
SHEET	2

PUBLIC WATER, SANITARY SEWER AND STREET IMPROVEMENTS ARE BY SEPARATE PLANS

CONTRACTOR TO COORDINATE WITH CONSTRUCTION OF STORM LINES, D, V, T, H - SEE SEPARATE NW LOWENSTEIN DRIVE STREET PLANS

THIS DRAWING SHALL NOT BE UTILIZED BY ANY PERSON, FIRM, OR CORPORATION IN WHOLE OR IN PART WITHOUT THE SPECIFIC PERMISSION OF KAW VALLEY ENGINEERING, INC.









IF DISCREPANCIES EXIST BETWEEN THE GRADING NOTES BELOW AND THE RECOMMENDATIONS OUTLINED IN THE PROJECT GEOTECHNICAL REPORT, THE RECOMMENDATIONS OUTLINED IN THE GEOTECHNICAL REPORT SHALL GOVERN.

**GRADING NOTES:**

1. THE CONSTRUCTION AREA SHALL BE CLEARED, GRUBBED, AND STRIPPED OF TOPSOIL AND ORGANIC MATTER FROM ALL AREAS TO BE OCCUPIED BY BUILDING AND PAVING. TOPSOIL FOR REPLACEMENT ON SLOPES MAY BE STOCKPILED ON SITE. EXCESS TOPSOIL MAY BE WASTED IN FILL SLOPES PROVIDED THAT NO TOPSOIL WILL BE WASTED WITHIN 10 FEET OF THE EDGE OF THE BUILDING OR PARKING AREA. BURNING OF TIMBER WILL NOT BE PERMITTED UNLESS APPROVAL IS OBTAINED FROM GOVERNING OFFICIALS. STRIPPING EXISTING TOPSOIL AND ORGANIC MATTER SHALL BE TO A MINIMUM DEPTH OF 6 INCHES.
2. AREAS TO RECEIVE FILL SHALL BE SCARIFIED AND THE TOP 8-INCH DEPTH COMPACTED TO 95% STANDARD PROCTOR DENSITY. ANY UNSUITABLE AREAS SHALL BE UNDERCUT AND REPLACED WITH SUITABLE MATERIAL BEFORE ANY FILL MATERIAL CAN BE APPLIED.
3. OFF-SITE FILL MATERIAL SHALL HAVE A PLASTICITY INDEX OF 25 OR LESS, A LIQUID LIMIT OF 45 OR LESS AND CONTAIN NO ROCK LARGER THAN FOUR INCHES. OFF-SITE FILL MATERIAL SHALL BE APPROVED BY THE ENGINEER PRIOR TO BRINGING ON SITE.
4. EARTHWORK UNDER THE BUILDING SHALL COMPLY WITH THE PROJECT ARCHITECTURAL PLANS. OTHER FILL MATERIAL SHALL BE MADE IN LIFTS NOT TO EXCEED EIGHT INCHES DEPTH COMPACTED TO 95% STANDARD PROCTOR DENSITY. FILL MATERIAL MAY INCLUDE ROCK FROM ON-SITE EXCAVATION IF CAREFULLY PLACED SO THAT LARGE STONES ARE WELL DISTRIBUTED AND VOIDS ARE COMPLETELY FILLED WITH SMALLER STONES, EARTH, SAND OR GRAVEL TO FURNISH A SOLID EMBANKMENT. NO ROCK LARGER THAN THREE INCHES IN ANY DIMENSION NOR ANY SHALE SHALL BE PLACED IN THE TOP 12 INCHES OF EMBANKMENT.
5. AREAS THAT ARE TO BE CUT TO SUBGRADE LEVELS SHALL BE PROOF ROLLED WITH A MODERATELY HEAVY LOADED DUMP TRUCK OR SIMILAR APPROVED CONSTRUCTION EQUIPMENT TO DETECT UNSUITABLE SOIL CONDITIONS.
6. IN ALL AREAS OF EXCAVATION, IF UNSUITABLE SOIL CONDITIONS ARE ENCOUNTERED, A QUALIFIED GEOTECHNICAL ENGINEER SHALL RECOMMEND TO THE ENGINEER THE METHODS OF UNDERCUTTING AND REPLACEMENT OF PROPERLY COMPACTED, APPROVED FILL MATERIAL. ALL PROOFROLLING AND UNDERCUTTING SHOULD BE PERFORMED DURING A PERIOD OF DRY WEATHER.
7. THE CONTRACTOR SHALL BE RESPONSIBLE FOR THE CONTROL OF DUST AND DIRT RISING AND SCATTERING IN THE AIR DURING CONSTRUCTION AND SHALL PROVIDE WATER SPRINKLING OR OTHER SUITABLE METHODS OF CONTROL. THE CONTRACTOR SHALL COMPLY WITH ALL GOVERNING REGULATIONS PERTAINING TO ENVIRONMENTAL PROTECTION.
8. ALL SLOPES ARE TO BE 3:1 OR FLATTER UNLESS OTHERWISE INDICATED.
9. ALL SLOPES EXCEEDING 3:1 SHALL BE PROTECTED BY RIP RAP, CONCRETE PAVING, OR OTHER METHODS INDICATED ON THESE PLANS, THAT WILL PREVENT EROSION AND PLACED SUCH THAT THE SURFACE IS FLUSH WITH SURROUNDING GROUND AND SHAPED TO CHANNEL WATER IN DIRECTIONS INDICATED.
10. ALL SLOPES AND AREAS DISTURBED BY CONSTRUCTION SHALL BE GRADED SMOOTH AND FOUR INCHES OF TOPSOIL APPLIED. IF ADEQUATE TOPSOIL IS NOT AVAILABLE ON-SITE, THE CONTRACTOR SHALL PROVIDE TOPSOIL, APPROVED BY THE OWNER, AS NEEDED. THE AREA SHALL THEN BE SEED, FERTILIZED, MULCHED, WATERED AND MAINTAINED UNTIL HARDY GRASS GROWTH IS ESTABLISHED IN ALL AREAS. ANY AREAS DISTURBED FOR ANY REASON SHALL BE CORRECTED BY THE CONTRACTOR AT NO ADDITIONAL COST TO THE OWNER PRIOR TO FINAL ACCEPTANCE OF THE PROJECT.
11. CONTRACTOR SHALL USE SILT FENCE OTHER MEANS OF CONTROLLING EROSION ALONG THE EDGE OF THE PROPERTY OR OTHER BOTTOM OF SLOPE LOCATIONS.
12. CONTRACTOR IS TO REMOVE AND DISPOSE OF ALL DEBRIS, RUBBISH AND OTHER MATERIALS RESULTING FROM PREVIOUS AND CURRENT DEMOLITION OPERATIONS.
13. THE CONTRACTOR SHALL TAKE ALL PRECAUTIONS NECESSARY TO AVOID PROPERTY DAMAGE TO ADJACENT PROPERTIES DURING THE CONSTRUCTION PHASES OF THIS PROJECT. THE CONTRACTOR WILL BE HELD SOLELY RESPONSIBLE FOR ANY DAMAGES TO THE ADJACENT PROPERTIES OCCURRING DURING THE CONSTRUCTION PHASES OF THIS PROJECT.
14. IT IS NOT THE DUTY OF THE ENGINEER OR THE OWNER TO REVIEW THE ADEQUACY OF THE CONTRACTOR'S SAFETY MEASURES, IN, ON OR NEAR THE CONSTRUCTION SITE AT ANY TIME DURING CONSTRUCTION.
15. PIPE LENGTHS ARE CENTER TO CENTER OF STRUCTURE OR TO END OF END SECTIONS.
16. CONTRACTOR TO PROVIDE WALL DETAILS AND PLANS SEALED BY A MISSOURI LICENSED ENGINEER. WALL DESIGNER TO VERIFY BEARING CAPACITY AND GLOBAL STABILITY FOR WALL CALCULATIONS.
17. HANDICAP STALLS SHALL MEET ADA REQUIREMENTS AND SHALL NOT EXCEED 2% SLOPE IN ANY DIRECTION AT THE BUILDING ENTRY AND ACCESSIBLE PARKING STALLS. SLOPES EXCEEDING 2.0% WILL BE REPLACED AT THE CONTRACTOR'S EXPENSE.

PUBLIC WATER, SANITARY SEWER AND STREET IMPROVEMENTS ARE BY SEPARATE PLANS

DATUM BENCHMARK:  
VERTICAL DATUM IS NAVD 88 ESTABLISHED USING OPUS PROJECTS ON PROJECT CONTROL.

BENCHMARKS:  
BM #1: CHISELED "SQUARE" ON TOP OF CURB POINT OF INTERSECTION OF WEST PARK PARKING LOT AT EAST DRIVE ENTRANCE. (ELEV=984.97)

BM #2: CHISELED "SQUARE" ON NORTHWEST CORNER AREA INLET, 25± EAST OF CURB LINE AND ON-LINE WITH SOUTH CURB OF LOWENSTEIN DRIVE A 90° BEND IN ROAD. (ELEV=970.98)

2	7-3-19	REVISED PER CITY COMMENTS	LDO	JT	LDO
1	5-16-19	REVISED PER CITY COMMENTS	LDO	JT	LDO
0	12-16-19	INITIAL ISSUE	LDO	JT	LDO
	REV	DATE	DESCRIPTION	DSN	DWN
<p>LEON D. OSBOURN ENGINEER MO # 021726</p>					
<p>2319 N. JACKSON   P.O. BOX 1304 JUNCTION CITY, KANSAS 66441 PH. (785) 762-5040   FAX (785) 762-7744 j.osbourn@kveeng.com   www.kveeng.com</p>					
<p>KAW VALLEY ENGINEERING, INC. IS AUTHORIZED TO OFFER ENGINEERING SERVICES IN THE STATE OF MISSOURI. CERTIFICATE OF AUTHORITY # 000842. EXPIRES 12/31/19</p>					
<p><b>STREETS OF WEST PRYOR</b> NW &amp; NW PRYOR RD &amp; NW LOWENSTEIN DR LEE'S SUMMIT, MISSOURI</p>					
<p><b>MASS GRADING &amp; STORM SEWER IMPROVEMENTS</b> OVERALL GRADING PLAN</p>					
<p>PROJ. NO. <b>A14-7067-1</b></p>					
DESIGNER		DRAWN BY			
LDO		5			
CFN					
7067-1G-CP					
SHEET					
C-14					
REV					
2					



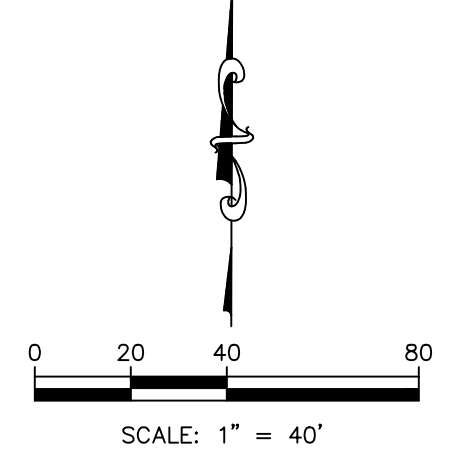
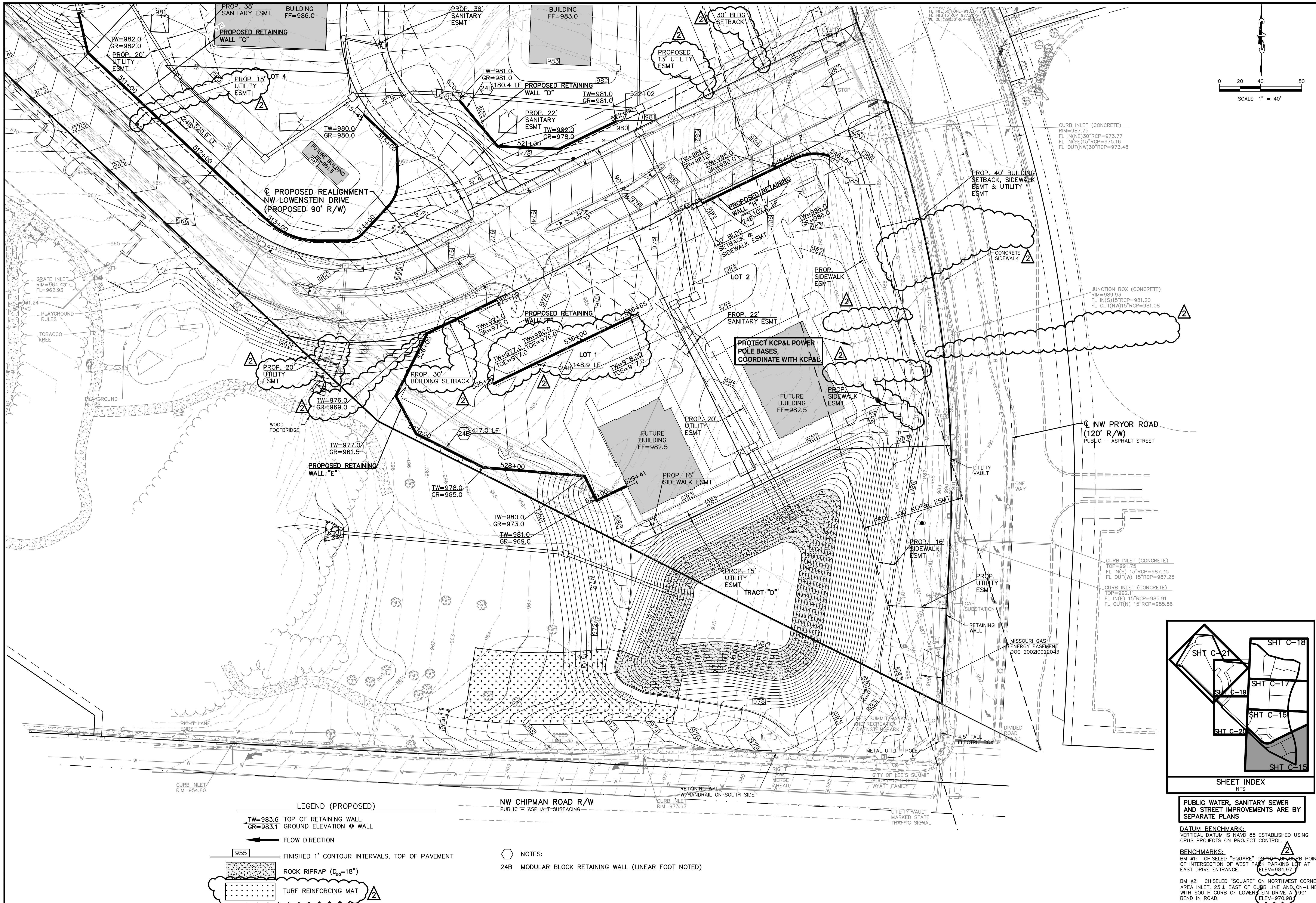

**LEGEND (PROPOSED)**

- TW=983.6 TOP OF RETAINING WALL  
GR=983.1 GROUND ELEVATION @ WALL
- ← FLOW DIRECTION
- 955 FINISHED 1' CONTOUR INTERVALS, TOP OF PAVEMENT
- ROCK RIPRAP (D<sub>50</sub>=18")
- TURF REINFORCING MAT

**NW CHIPMAN ROAD R/W**  
PUBLIC - ASPHALT SURFACING

- NOTES:
- 24B MODULAR BLOCK RETAINING WALL (LINEAR FOOT NOTED)

LDO	JT	LDO	CHK
LDO	JT	LDO	CHK
LDO	JT	LDO	CHK
LDO	JT	LDO	CHK
7-3-19	REVISED PER CITY COMMENTS		
5-18-19	REVISED PER CITY COMMENTS		
0	INITIAL ISSUE		
REV	DATE	DESCRIPTION	
<p>LEON D. OSBOURN ENGINEER MO # 021726</p>			
<p>2319 N. JACKSON   P.O. BOX 1304 JUNCTION CITY, KANSAS 66441 PH. (785) 762-5040   FAX (785) 762-7744 j.os@kveeng.com   www.kveeng.com</p>			
<p>KAW VALLEY ENGINEERING, INC. IS AUTHORIZED TO OFFER ENGINEERING SERVICES IN THE STATE OF MISSOURI UNDER LICENSE NO. 000842. EXPIRES 12/31/19.</p>			
<p><b>STREETS OF WEST PRYOR</b> NW Q NW PRYOR RD &amp; NW LOWENSTEIN DR LEE'S SUMMIT, MISSOURI</p>			
<p><b>MASS GRADING &amp; STORM SEWER IMPROVEMENTS GRADING PLAN</b></p>			
PROJ. NO.	A14 7067-1	DESIGNER	LDO
CFN	7067-1G_GP	DRAWN BY	JT
SHEET	C-15	REV	2

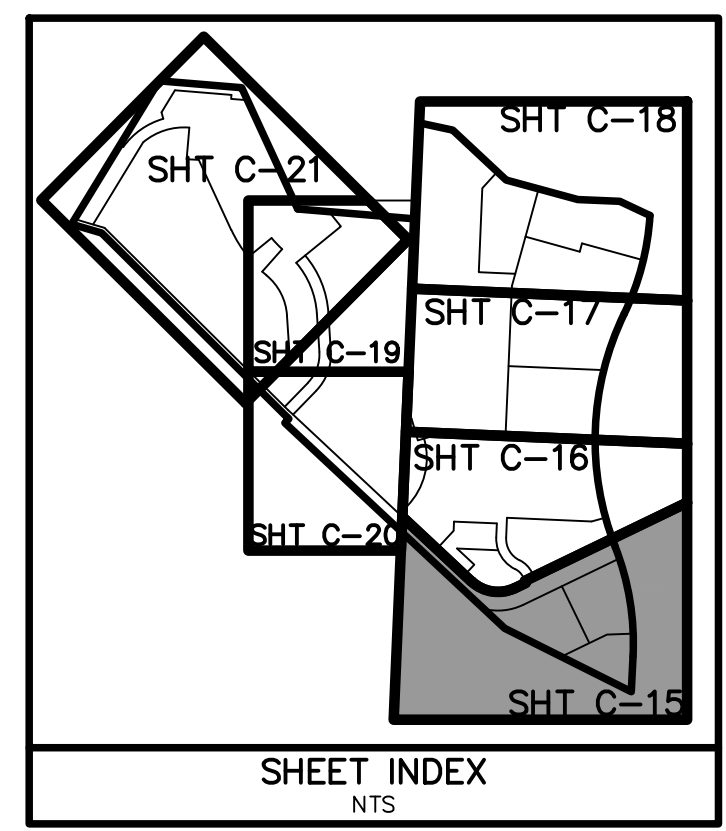

PUBLIC WATER, SANITARY SEWER AND STREET IMPROVEMENTS ARE BY SEPARATE PLANS

**DATUM BENCHMARK:**  
VERTICAL DATUM IS NAVD 88 ESTABLISHED USING OPUS PROJECTS ON PROJECT CONTROL.

**BENCHMARKS:**  
BM #1: CHISELED "SQUARE" ON TOP OF CURB POINT OF INTERSECTION OF WEST PARK PARKING LOT AT EAST DRIVE ENTRANCE. (ELEV=984.97)  
BM #2: CHISELED "SQUARE" ON NORTHWEST CORNER AREA INLET, 25'± EAST OF CURB LINE AND ON-LINE WITH SOUTH CURB OF LOWENSTEIN DRIVE A) 90° BEND IN ROAD. (ELEV=970.98)

THIS DRAWING SHALL NOT BE UTILIZED BY ANY PERSON, FIRM, OR CORPORATION IN WHOLE OR IN PART WITHOUT THE SPECIFIC PERMISSION OF KAW VALLEY ENGINEERING, INC.



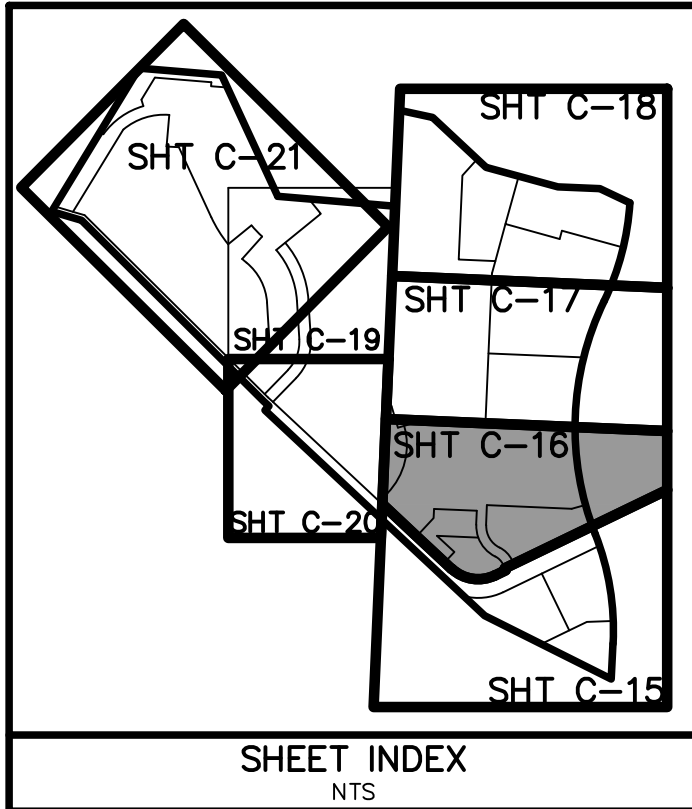

CL NW PRYOR ROAD  
(120' R/W)  
PUBLIC - ASPHALT STREET

CURB INLET (CONCRETE)  
TOP=984.11  
FL OUT(W) 15\"/>

7.5\"/>

JUNCTION BOX (CONCRETE)  
TOP=984.36  
FL IN(S) 36\"/>

JUNCTION BOX (CONCRETE)  
TOP=981.45  
FL IN(E) 30\"/>

JUNCTION BOX (CONCRETE)  
TOP=986.23  
FL IN(S) 36\"/>

CURB INLET (CONCRETE)  
TOP=987.51  
FL IN(S) 36\"/>

CURB INLET (CONCRETE)  
TOP=987.51  
FL IN(S) 36\"/>

PROP. 40' BUILDING SETBACK, SIDEWALK

- LEGEND (PROPOSED)**
- TW=983.6 TOP OF RETAINING WALL
  - GR=983.1 GROUND ELEVATION @ WALL
  - ← FLOW DIRECTION
  - 955 FINISHED 1' CONTOUR INTERVALS, TOP OF PAVEMENT

- NOTES:**
- 24B MODULAR BLOCK RETAINING WALL (LINEAR FOOT NOTED)

**PUBLIC WATER, SANITARY SEWER AND STREET IMPROVEMENTS ARE BY SEPARATE PLANS**

**DATUM BENCHMARK:**  
VERTICAL DATUM IS NAVD 88 ESTABLISHED USING OPUS PROJECTS ON PROJECT CONTROL.

**BENCHMARKS:**  
BM #1: CHISELED "SQUARE" ON TOP OF CURB POINT OF INTERSECTION OF WEST PARK PARKING LOT AT EAST DRIVE ENTRANCE. (ELEV=984.97)

BM #2: CHISELED "SQUARE" ON NORTHWEST CORNER AREA INLET, 25'± EAST OF CURB LINE AND ON-LINE WITH SOUTH CURB OF LOWENSTEIN DRIVE AND 90° BEND IN ROAD. (ELEV=970.98)

REV	DATE	DESCRIPTION	DSN	DWN	CHK
2	7-3-19	REVISED PER CITY COMMENTS	LDO	JT	LDO
1	5-16-19	REVISED PER CITY COMMENTS	LDO	JT	LDO
0	1-16-19	INITIAL ISSUE	LDO	JT	LDO

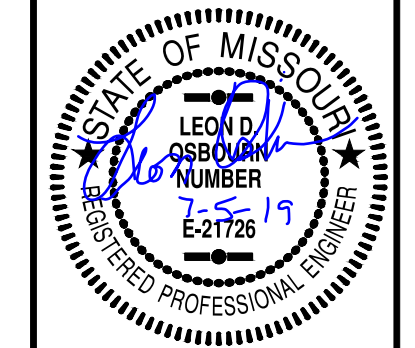

LEON D. OSBOURN  
ENGINEER  
MO # 021726

2319 N. JACKSON, P.O. BOX 1304  
JUNCTION CITY, KANSAS 66441  
PH. (785) 762-5040 | FAX (785) 762-7744  
www.kawvalley.com | www.kveeng.com



**STREETS OF WEST PRYOR**  
NW Q NW PRYOR RD & NW LOWENSTEIN DR  
LEE'S SUMMIT, MISSOURI

**MASS GRADING & STORM SEWER IMPROVEMENTS GRADING PLAN**

PROJ. NO. A14-7067-1  
DESIGNER LDO DRAWN BY JT  
CFN 7067-1G-CP  
SHEET C-16 REV 2

THIS DRAWING SHALL NOT BE UTILIZED BY ANY PERSON, FIRM, OR CORPORATION IN WHOLE OR IN PART WITHOUT THE SPECIFIC PERMISSION OF KAW VALLEY ENGINEERING, INC.



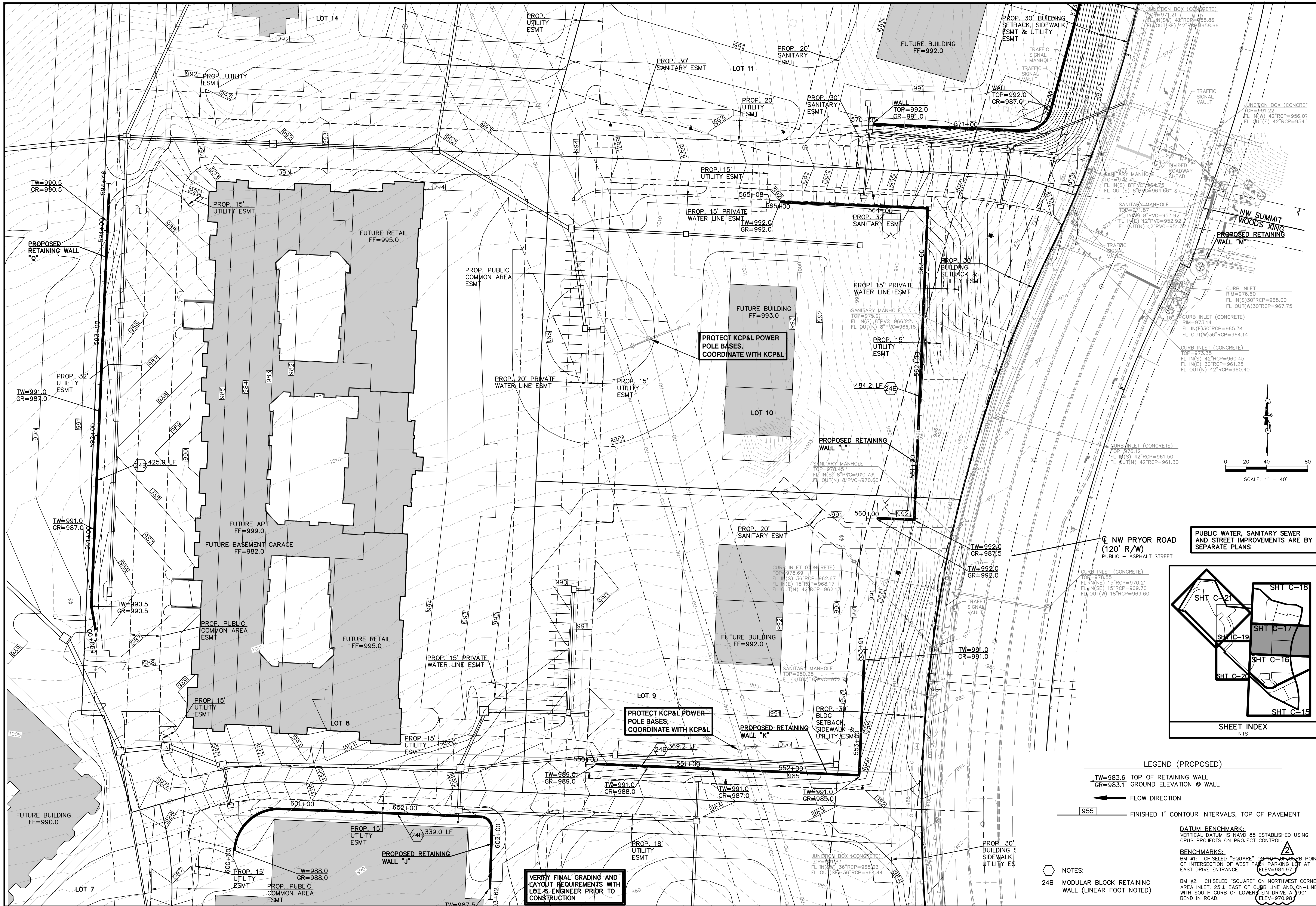

**PUBLIC WATER, SANITARY SEWER AND STREET IMPROVEMENTS ARE BY SEPARATE PLANS**

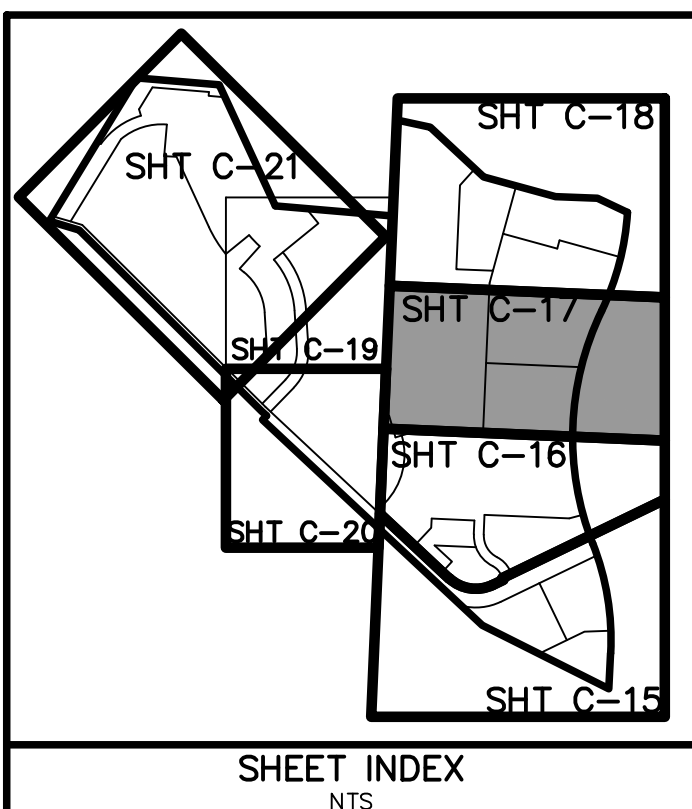

- LEGEND (PROPOSED)**
- TW=983.6 TOP OF RETAINING WALL
  - GR=983.1 GROUND ELEVATION @ WALL
  - ← FLOW DIRECTION
  - 955 FINISHED 1' CONTOUR INTERVALS, TOP OF PAVEMENT

**DATUM BENCHMARK:**  
VERTICAL DATUM IS NAVD 88 ESTABLISHED USING OPUS PROJECTS ON PROJECT CONTROL.

**BENCHMARKS:**  
BM #1: CHISELED "SQUARE" ON TOP OF CURB POINT OF INTERSECTION OF WEST PARK PARKING LOT AT EAST DRIVE ENTRANCE. (ELEV=984.97)  
BM #2: CHISELED "SQUARE" ON NORTHWEST CORNER AREA INLET, 25'± EAST OF CURB LINE AND ON-LINE WITH SOUTH CURB OF LOWENSTEIN DRIVE A) 90° BEND IN ROAD. (ELEV=970.98)

- NOTES:**
- 24B MODULAR BLOCK RETAINING WALL (LINEAR FOOT NOTED)

**VERIFY FINAL GRADING AND LAYOUT REQUIREMENTS WITH LOT 8 ENGINEER PRIOR TO CONSTRUCTION**

<p>LEON D. OSBOURN ENGINEER MO # 021726</p> <p>2319 N. JACKSON   P.O. BOX 1304 JUNCTION CITY, KANSAS 66441 PH. (785) 762-5040   FAX (785) 762-7744 j@kvweng.com   www.kvweng.com</p> <p><b>KAW VALLEY ENGINEERING</b> KAW VALLEY ENGINEERING, INC. IS AUTHORIZED TO OFFER ENGINEERING SERVICES IN MISSOURI STATE CERTIFICATE OF AUTHORITY # 000842. EXPIRES 12/31/19</p>	<p><b>STREETS OF WEST PRYOR</b> NW QW PRYOR RD &amp; NW LOWENSTEIN DR LEE'S SUMMIT, MISSOURI</p> <p><b>MASS GRADING &amp; STORM SEWER IMPROVEMENTS GRADING PLAN</b></p> <p>PROJ. NO. A14_7067-1 DESIGNER LDO DRAWN BY JT CFN 7067-1G-0P SHEET C-17</p>																								
<table border="1"> <thead> <tr> <th>REV</th> <th>DATE</th> <th>DESCRIPTION</th> <th>DSN</th> <th>DWN</th> <th>CHK</th> </tr> </thead> <tbody> <tr> <td>2</td> <td>7-3-19</td> <td>REVISED PER CITY COMMENTS</td> <td>LDO</td> <td>JT</td> <td>LDO</td> </tr> <tr> <td>1</td> <td>5-16-19</td> <td>REVISED PER CITY COMMENTS</td> <td>LDO</td> <td>JT</td> <td>LDO</td> </tr> <tr> <td>0</td> <td>11-16-19</td> <td>INITIAL ISSUE</td> <td>LDO</td> <td>JT</td> <td>LDO</td> </tr> </tbody> </table>	REV	DATE	DESCRIPTION	DSN	DWN	CHK	2	7-3-19	REVISED PER CITY COMMENTS	LDO	JT	LDO	1	5-16-19	REVISED PER CITY COMMENTS	LDO	JT	LDO	0	11-16-19	INITIAL ISSUE	LDO	JT	LDO	<p>2</p>
REV	DATE	DESCRIPTION	DSN	DWN	CHK																				
2	7-3-19	REVISED PER CITY COMMENTS	LDO	JT	LDO																				
1	5-16-19	REVISED PER CITY COMMENTS	LDO	JT	LDO																				
0	11-16-19	INITIAL ISSUE	LDO	JT	LDO																				

THIS DRAWING SHALL NOT BE UTILIZED BY ANY PERSON, FIRM, OR CORPORATION IN WHOLE OR IN PART WITHOUT THE SPECIFIC PERMISSION OF KAW VALLEY ENGINEERING, INC.



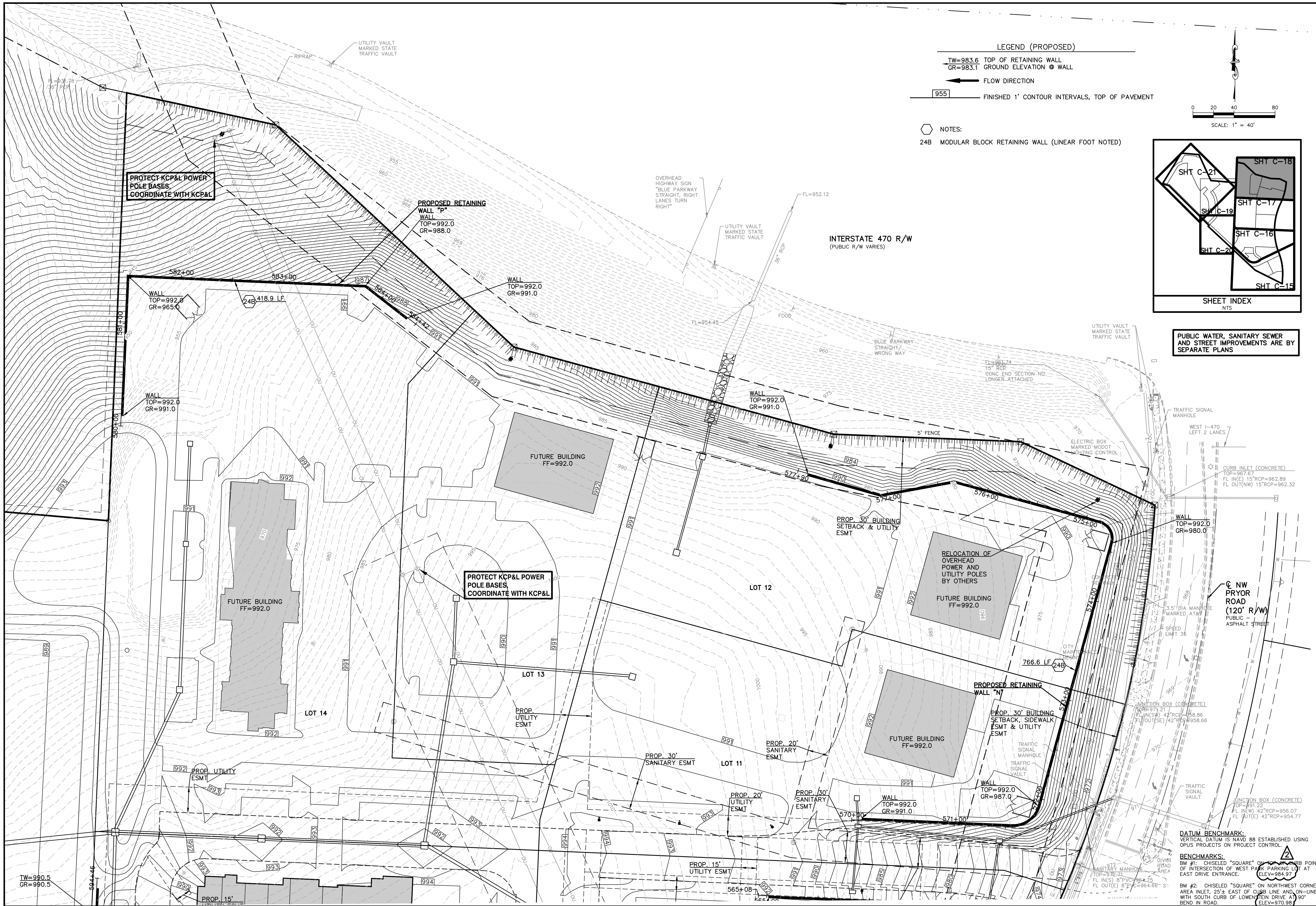

**LEGEND (PROPOSED)**

TW=983.6 TOP OF RETAINING WALL  
GR=983.1 GROUND ELEVATION @ WALL

← FLOW DIRECTION

955 FINISHED 1' CONTOUR INTERVALS, TOP OF PAVEMENT

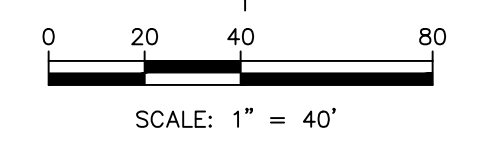

NOTES:

24B MODULAR BLOCK RETAINING WALL (LINEAR FOOT NOTED)

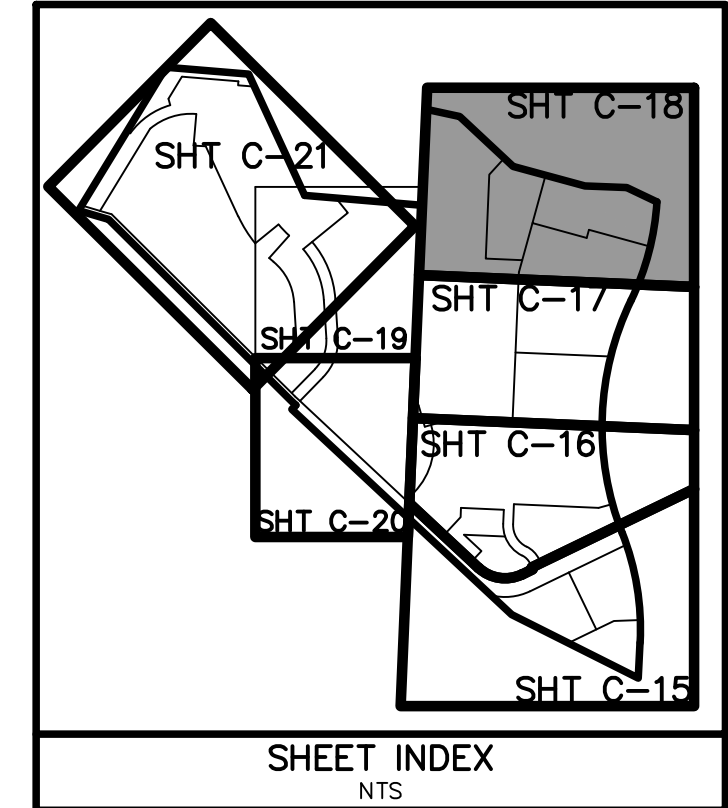

**PUBLIC WATER, SANITARY SEWER AND STREET IMPROVEMENTS ARE BY SEPARATE PLANS**



LEON D. OSBOURN  
ENGINEER  
MO # 021726

2319 N. JACKSON, P.O. BOX 1304  
JUNCTION CITY, KANSAS 66441  
PH. (785) 762-5040 | FAX (785) 762-7744  
www.kawvalley.com | info@kawvalley.com

**KAW VALLEY ENGINEERING**

KAW VALLEY ENGINEERING, INC. IS AUTHORIZED TO OFFER ENGINEERING SERVICES IN MISSOURI UNDER A PROFESSIONAL ENGINEER LICENSE EXPIRES 12/31/19

**STREETS OF WEST PRYOR**  
NW QW PRYOR RD & NW LOWENSTEIN DR  
LEE'S SUMMIT, MISSOURI

**MASS GRADING & STORM SEWER IMPROVEMENTS**  
GRADING PLAN

PROJ. NO.	A14-7067-1
DESIGNER	LDO
DRAWN BY	5
CFN	7067-1G-CP
SHEET	C-18
REV	2

THIS DRAWING SHALL NOT BE UTILIZED BY ANY PERSON, FIRM, OR CORPORATION IN WHOLE OR IN PART WITHOUT THE SPECIFIC PERMISSION OF KAW VALLEY ENGINEERING, INC.



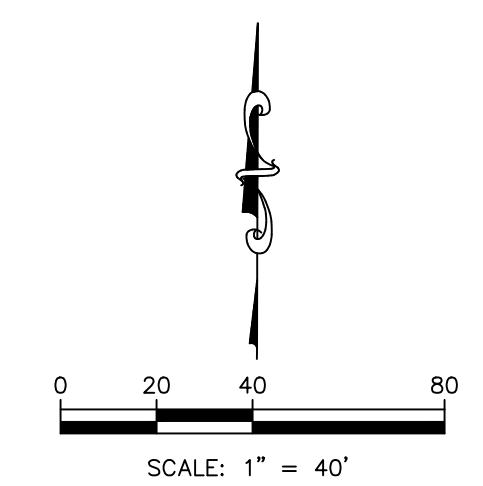
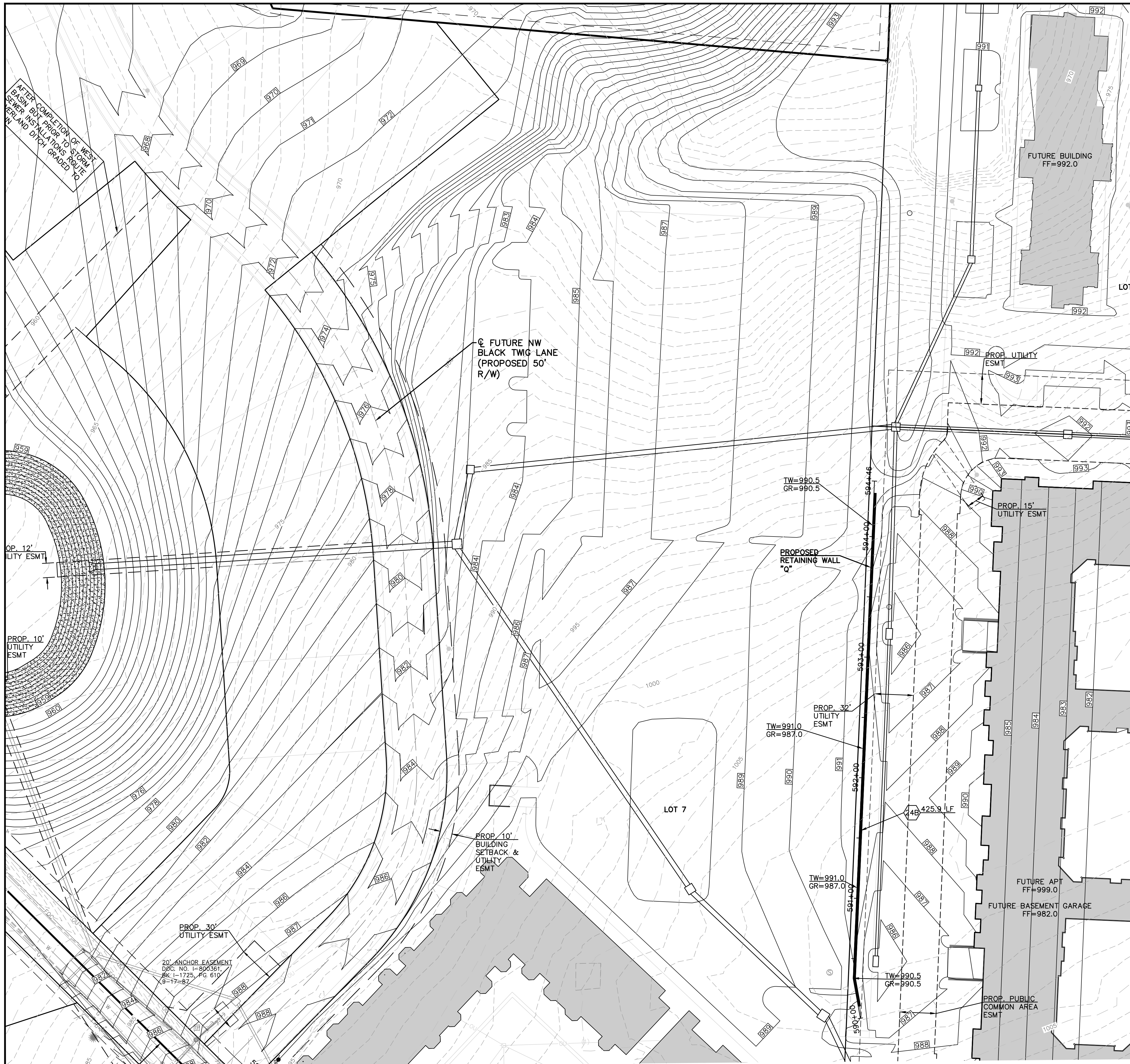

**LEGEND (PROPOSED)**

— TW=983.6 TOP OF RETAINING WALL  
 — GR=983.1 GROUND ELEVATION @ WALL

← FLOW DIRECTION

— 955 — FINISHED 1' CONTOUR INTERVALS, TOP OF PAVEMENT

**NOTES:**

24B MODULAR BLOCK RETAINING WALL (LINEAR FOOT NOTED)

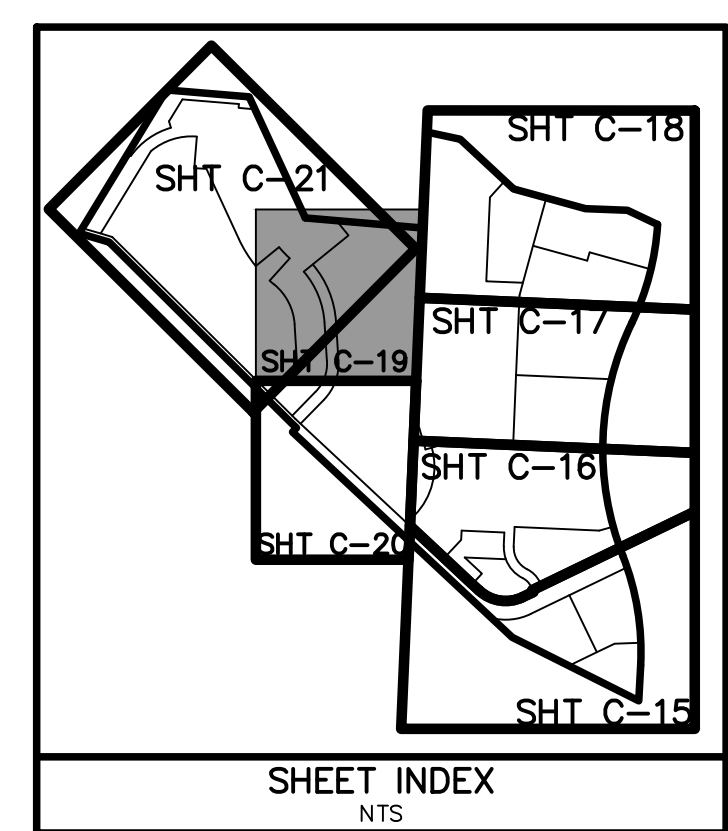

**PUBLIC WATER, SANITARY SEWER AND STREET IMPROVEMENTS ARE BY SEPARATE PLANS**

**DATUM BENCHMARK:**  
 VERTICAL DATUM IS NAVD 88 ESTABLISHED USING OPUS PROJECTS ON PROJECT CONTROL.

**BENCHMARKS:**  
 BM #1: CHISELED "SQUARE" ON TOP OF CURB POINT OF INTERSECTION OF WEST PARK PARKING LOT AT EAST DRIVE ENTRANCE. (ELEV=984.97)  
 BM #2: CHISELED "SQUARE" ON NORTHWEST CORNER AREA INLET, 25'± EAST OF CURB LINE AND, ON-LINE WITH SOUTH CURB OF LOWENSTEIN DRIVE A 90° BEND IN ROAD. (ELEV=970.98)

REV	DATE	DESCRIPTION	DSN	DWN	CHK
2	7-3-19	REVISED PER CITY COMMENTS	LDO	JT	LDO
1	5-16-19	REVISED PER CITY COMMENTS	LDO	JT	LDO
0	1-16-19	INITIAL ISSUE	LDO	JT	LDO

		LEON D. OSBOURN ENGINEER MO # 021726
		2319 N. JACKSON   P.O. BOX 1304 JUNCTION CITY, KANSAS 66441 PH. (785) 762-5040   FAX (785) 762-7744 jo@kveeng.com   www.kveeng.com

<b>KAW VALLEY ENGINEERING</b> KAW VALLEY ENGINEERING, INC. IS AUTHORIZED TO OFFER ENGINEERING SERVICES IN THE STATE OF MISSOURI. LICENSE # 000842. EXPIRES 12/31/19.	
<b>STREETS OF WEST PRYOR</b> <b>NW QY NW PRYOR RD &amp; NW LOWENSTEIN DR</b> <b>LEE'S SUMMIT, MISSOURI</b> <b>MASS GRADING &amp; STORM SEWER IMPROVEMENTS GRADING PLAN</b>	
PROJ. NO. <b>A14 7067-1</b> DESIGNER <b>LDO</b> DRAWN BY <b>JT</b> CFN <b>7067-1G-0P</b> SHEET <b>C-19</b>	REV <b>2</b>

THIS DRAWING SHALL NOT BE UTILIZED BY ANY PERSON, FIRM, OR CORPORATION IN WHOLE OR IN PART WITHOUT THE SPECIFIC PERMISSION OF KAW VALLEY ENGINEERING, INC.



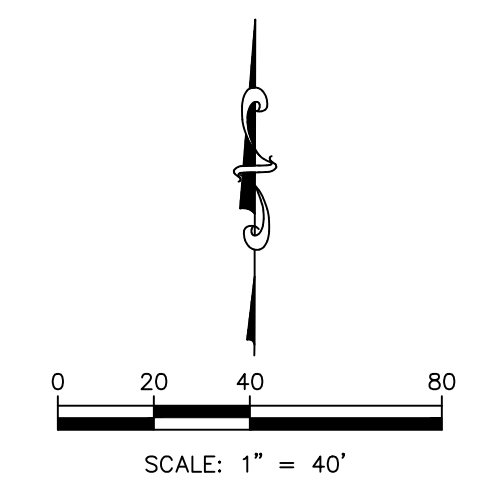
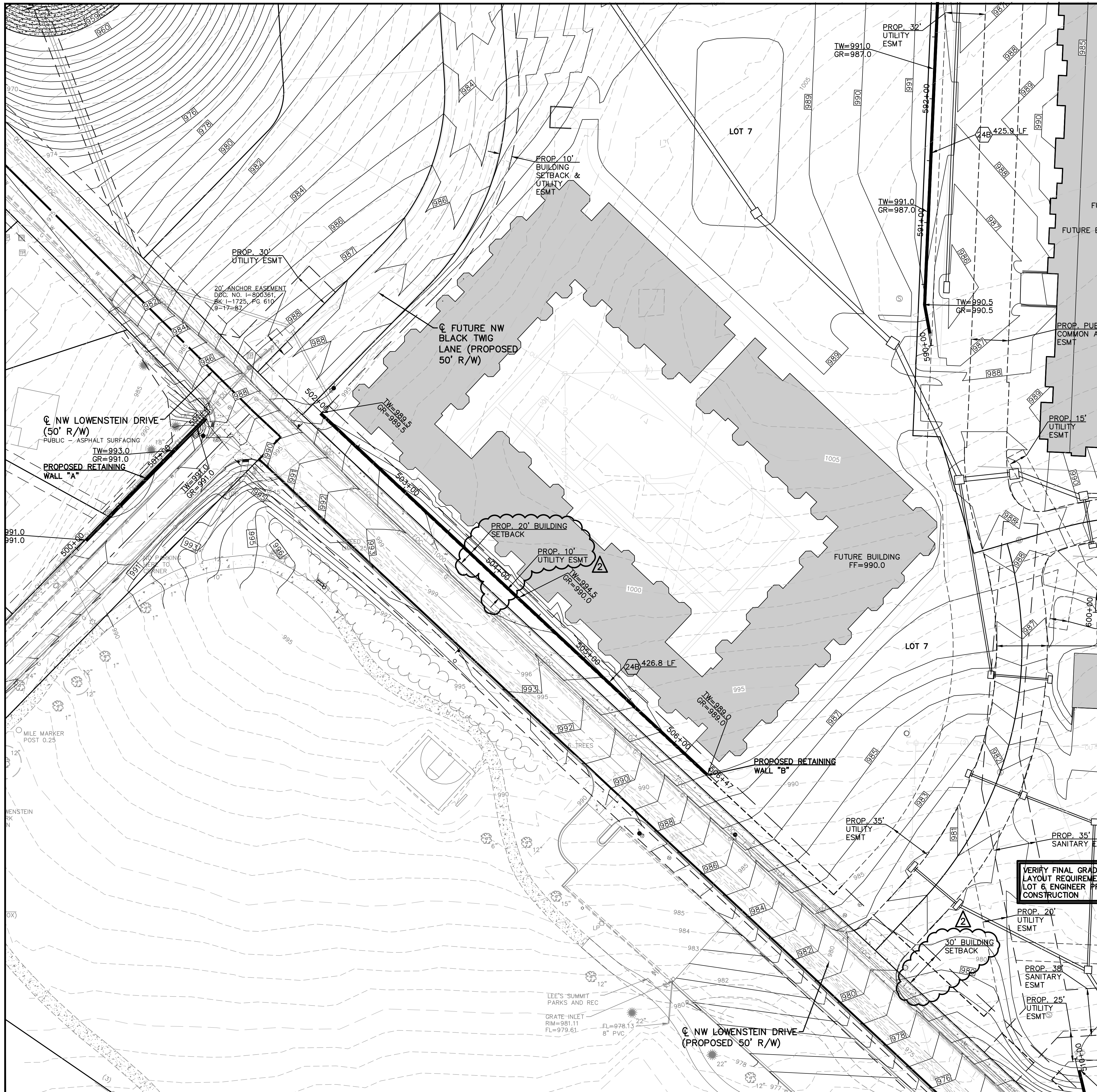

**LEGEND (PROPOSED)**

TW=983.6 TOP OF RETAINING WALL  
GR=983.1 GROUND ELEVATION @ WALL

← FLOW DIRECTION

955 FINISHED 1' CONTOUR INTERVALS, TOP OF PAVEMENT

**NOTES:**

24B MODULAR BLOCK RETAINING WALL (LINEAR FOOT NOTED)

REV	DATE	DESCRIPTION	DSN	DWN	CHK
0	11-16-19	INITIAL ISSUE	LDO	JT	LDO
1	5-16-19	REVISED PER CITY COMMENTS	LDO	JT	LDO
2	7-3-19	REVISED PER CITY COMMENTS	LDO	JT	LDO

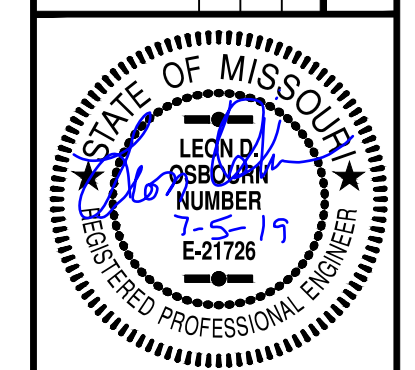

LEON D. OSBOURN  
ENGINEER  
MO # 021726

2319 N. JACKSON | P.O. BOX 1304  
JUNCTION CITY, KANSAS 66441  
PH. (785) 762-5040 | FAX (785) 762-7744  
j@kveeng.com | www.kveeng.com

**KAW VALLEY ENGINEERING**

KAW VALLEY ENGINEERING, INC. IS AUTHORIZED TO OFFER ENGINEERING SERVICES IN MISSOURI STATE CERTIFICATE OF AUTHORITY # 000842. EXPIRES 12/31/19

**STREETS OF WEST PRYOR**  
NW QW PRYOR RD & NW LOWENSTEIN DR  
LEE'S SUMMIT, MISSOURI

**MASS GRADING & STORM SEWER IMPROVEMENTS GRADING PLAN**

PROJ. NO. A14 7067-1  
DESIGNER LDO DRAWN BY JT  
CFN 7067-1G-0P  
SHEET C-20 REV 2

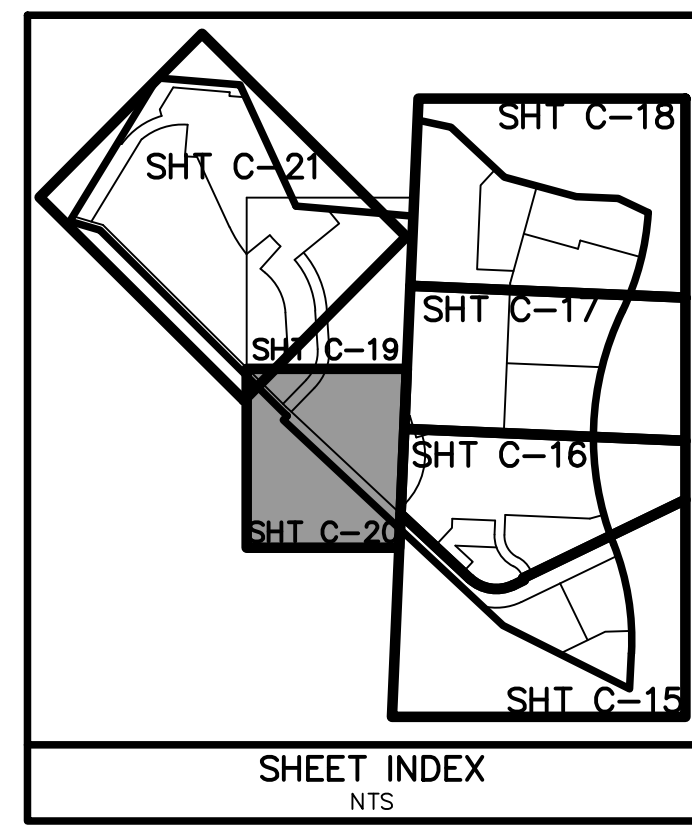

PUBLIC WATER, SANITARY SEWER AND STREET IMPROVEMENTS ARE BY SEPARATE PLANS

**DATUM BENCHMARK:**  
VERTICAL DATUM IS NAVD 88 ESTABLISHED USING OPUS PROJECTS ON PROJECT CONTROL.

**BENCHMARKS:**  
BM #1: CHISELED "SQUARE" ON TOP OF CURB POINT OF INTERSECTION OF WEST PARK PARKING LOT AT EAST DRIVE ENTRANCE. (ELEV=984.97)

BM #2: CHISELED "SQUARE" ON NORTHWEST CORNER AREA INLET, 25± EAST OF CURB LINE AND, ON-LINE WITH SOUTH CURB OF LOWENSTEIN DRIVE A 90° BEND IN ROAD. (ELEV=970.98)

THIS DRAWING SHALL NOT BE UTILIZED BY ANY PERSON, FIRM, OR CORPORATION IN WHOLE OR IN PART WITHOUT THE SPECIFIC PERMISSION OF KAW VALLEY ENGINEERING, INC.



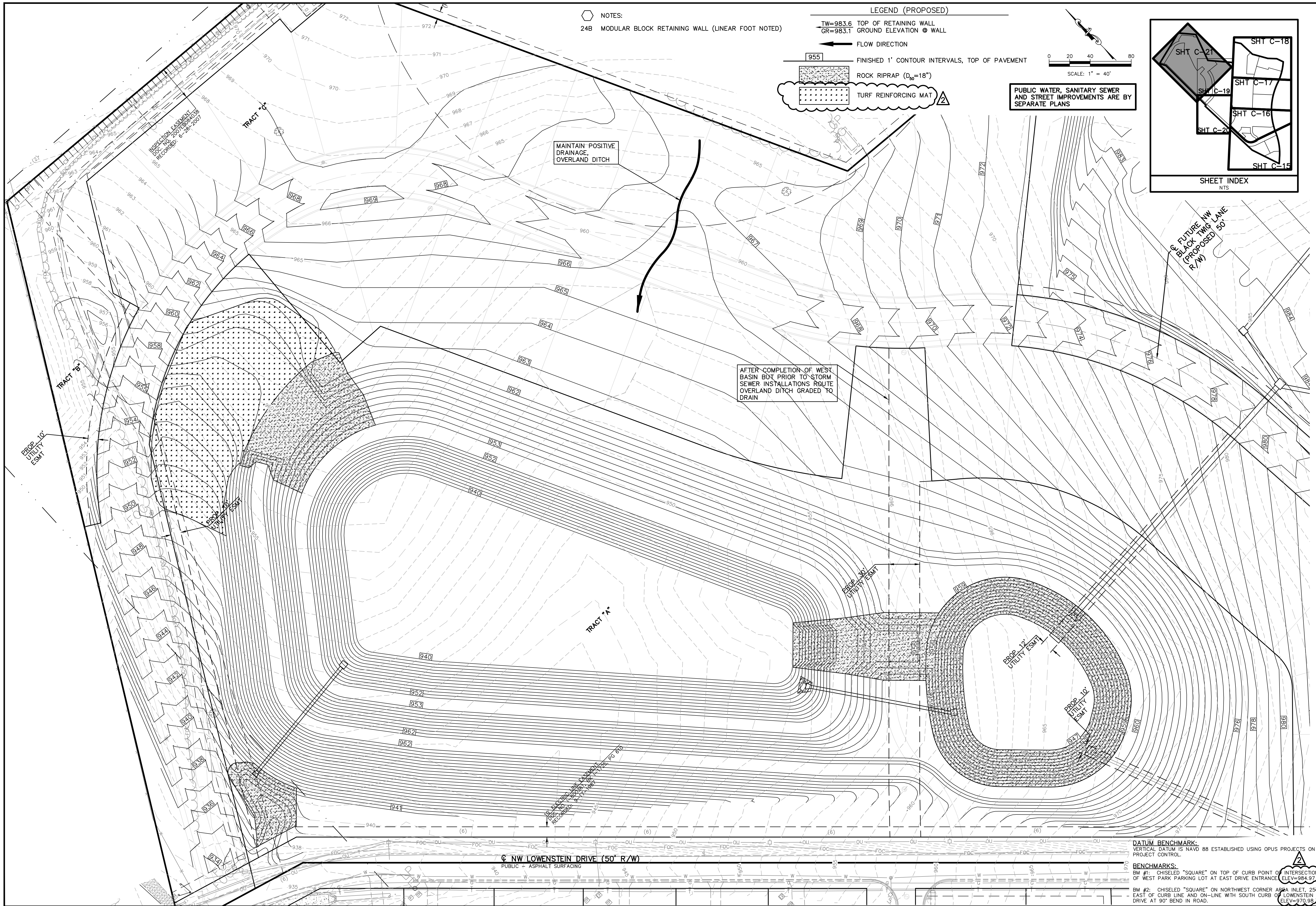

NOTES:  
 24B MODULAR BLOCK RETAINING WALL (LINEAR FOOT NOTED)

LEGEND (PROPOSED)

- TW=983.6 TOP OF RETAINING WALL
- GR=983.1 GROUND ELEVATION @ WALL
- FLOW DIRECTION
- 955 FINISHED 1' CONTOUR INTERVALS, TOP OF PAVEMENT
- ROCK RIPRAP (D<sub>90</sub>=18")
- TURF REINFORCING MAT

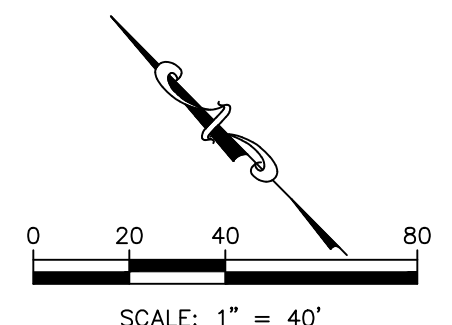

PUBLIC WATER, SANITARY SEWER AND STREET IMPROVEMENTS ARE BY SEPARATE PLANS

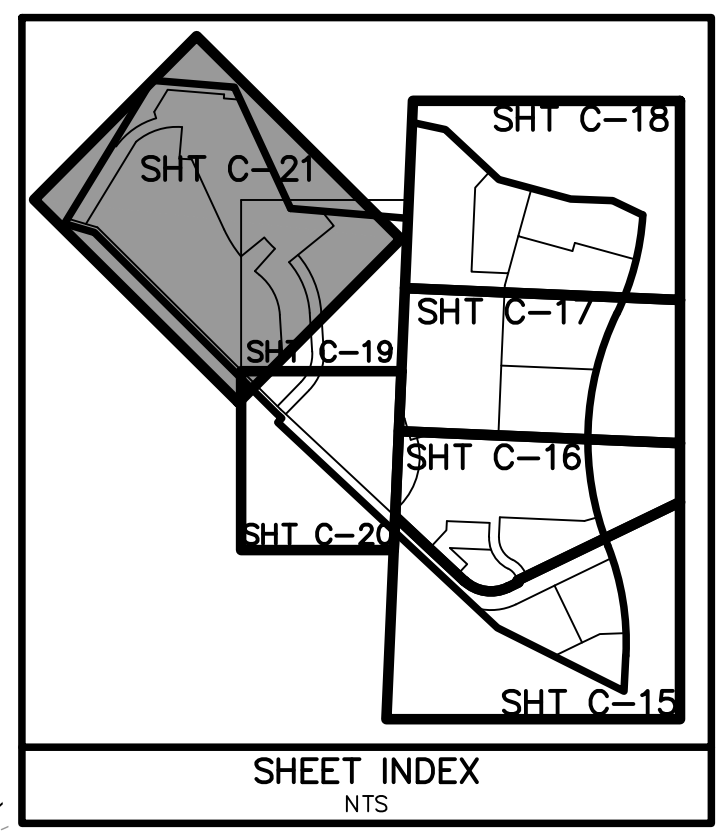

MAINTAIN POSITIVE DRAINAGE, OVERLAND DITCH

AFTER COMPLETION OF WEST BASIN BUT PRIOR TO STORM SEWER INSTALLATIONS ROUTE OVERLAND DITCH GRADED TO DRAIN

© FUTURE NW BLACK TRNG LANE R/W (PROPOSED 50' R/W)

PRIOR 10' UTILITY ESMIT

PRIOR 10' UTILITY ESMIT

PROP. 30' UTILITY ESMIT

PROP. 12' UTILITY ESMIT

PROP. 10' UTILITY ESMIT

© NW LOWENSTEIN DRIVE (50' R/W)  
 PUBLIC - ASPHALT SURFACING

DATUM BENCHMARK:  
 VERTICAL DATUM IS NAVD 88 ESTABLISHED USING OPUS PROJECTS ON PROJECT CONTROL.

BENCHMARKS:  
 BM #1: CHISELED "SQUARE" ON TOP OF CURB POINT OF INTERSECTION OF WEST PARK PARKING LOT AT EAST DRIVE ENTRANCE (ELEV=984.97)  
 BM #2: CHISELED "SQUARE" ON NORTHWEST CORNER APFA INLET, 25' EAST OF CURB LINE AND ON-LINE WITH SOUTH CURB OF LOWENSTEIN DRIVE AT 90° BEND IN ROAD. (ELEV=970.88)

PROJ. NO.	A14 7067-1	DESIGNER	LDO	DRAWN BY	51
SHEET	7067-1G-0P	CFN	LDO	REV	
STREETS OF WEST PRYOR NWQ NW PRYOR RD & NW LOWENSTEIN DR LEE'S SUMMIT, MISSOURI		MASS GRADING & STORM SEWER IMPROVEMENTS GRADING PLAN			
REV	DATE	DESCRIPTION	DSN	DWN	CHK
2	7-3-19	REVISED PER CITY COMMENTS	LDO	JT	LDO
1	5-16-19	REVISED PER CITY COMMENTS	LDO	JT	LDO
0	1-16-19	INITIAL ISSUE	LDO	JT	LDO



LEON D. OSBOURN  
 ENGINEER  
 MO # 021726

2319 N. JACKSON | P.O. BOX 1304  
 JUNCTION CITY, KANSAS 66441  
 PH. (785) 762-5040 | FAX (785) 762-7744  
 j@kveeng.com | www.kveeng.com





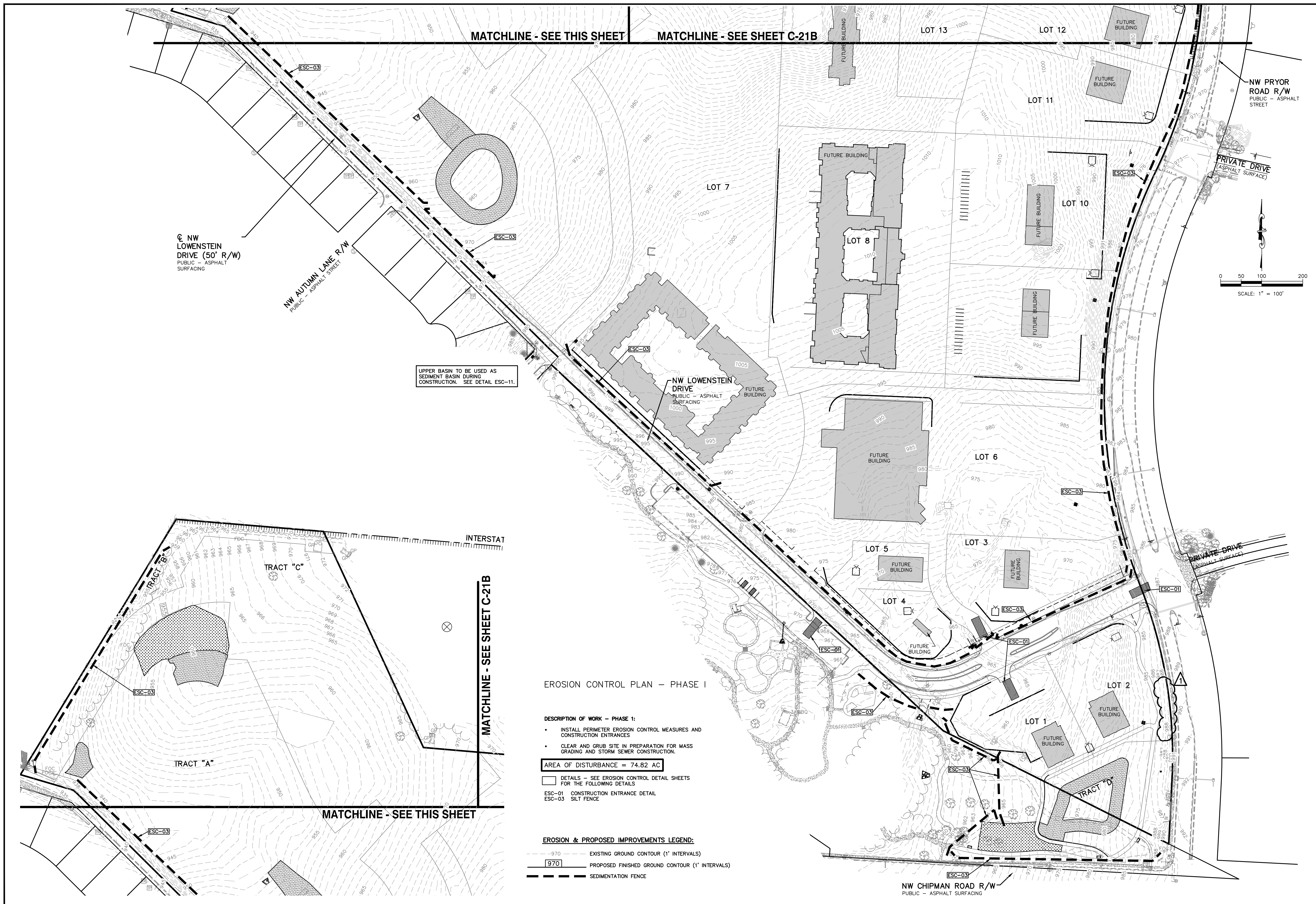

UPPER BASIN TO BE USED AS SEDIMENT BASIN DURING CONSTRUCTION. SEE DETAIL ESC-11.

**EROSION CONTROL PLAN - PHASE I**

- DESCRIPTION OF WORK - PHASE 1:**
- INSTALL PERIMETER EROSION CONTROL MEASURES AND CONSTRUCTION ENTRANCES
  - CLEAR AND GRUB SITE IN PREPARATION FOR MASS GRADING AND STORM SEWER CONSTRUCTION.

AREA OF DISTURBANCE = 74.82 AC

- DETAILS - SEE EROSION CONTROL DETAIL SHEETS FOR THE FOLLOWING DETAILS
- ESC-01 CONSTRUCTION ENTRANCE DETAIL
- ESC-03 SILT FENCE

**EROSION & PROPOSED IMPROVEMENTS LEGEND:**

- 970- EXISTING GROUND CONTOUR (1' INTERVALS)
- 970- PROPOSED FINISHED GROUND CONTOUR (1' INTERVALS)
- SEDIMENTATION FENCE

1	7-3-19	REVISED PER CITY COMMENTS	LDO	JD	LDO
0	5-16-19	INITIAL ISSUE	LDO	JD	LDO
					DSN
					DWN
					CHK

<p>LEON D. OSBOURN ENGINEER MO # 021726</p>	
<p>2319 N. JACKSON   P.O. BOX 1304 JUNCTION CITY, KANSAS 66441 PH. (785) 762-5040   FAX (785) 762-7744 j@kveeng.com   www.kveeng.com</p>	
<p><b>KAW VALLEY ENGINEERING</b> KAW VALLEY ENGINEERING, INC. IS AUTHORIZED TO OFFER ENGINEERING SERVICES IN MISSOURI STATE CERTIFICATE OF AUTHORITY # 000842. EXPIRES 12/31/19</p>	
<p><b>STREETS OF WEST PRYOR</b> NW Q NW PRYOR RD &amp; NW LOWENSTEIN DR LEE'S SUMMIT, MISSOURI</p>	
<p><b>MASS GRADING &amp; STORM SEWER IMPROVEMENTS</b> <b>EROSION CONTROL PLAN - PHASE 1</b></p>	
PROJ. NO.	A14_7067-1
DESIGNER	LDO
DRAWN BY	JT
CFN	7067-1G ECP1
SHEET	1
C-21A	1

THIS DRAWING SHALL NOT BE UTILIZED BY ANY PERSON, FIRM, OR CORPORATION IN WHOLE OR IN PART WITHOUT THE SPECIFIC PERMISSION OF KAW VALLEY ENGINEERING, INC.



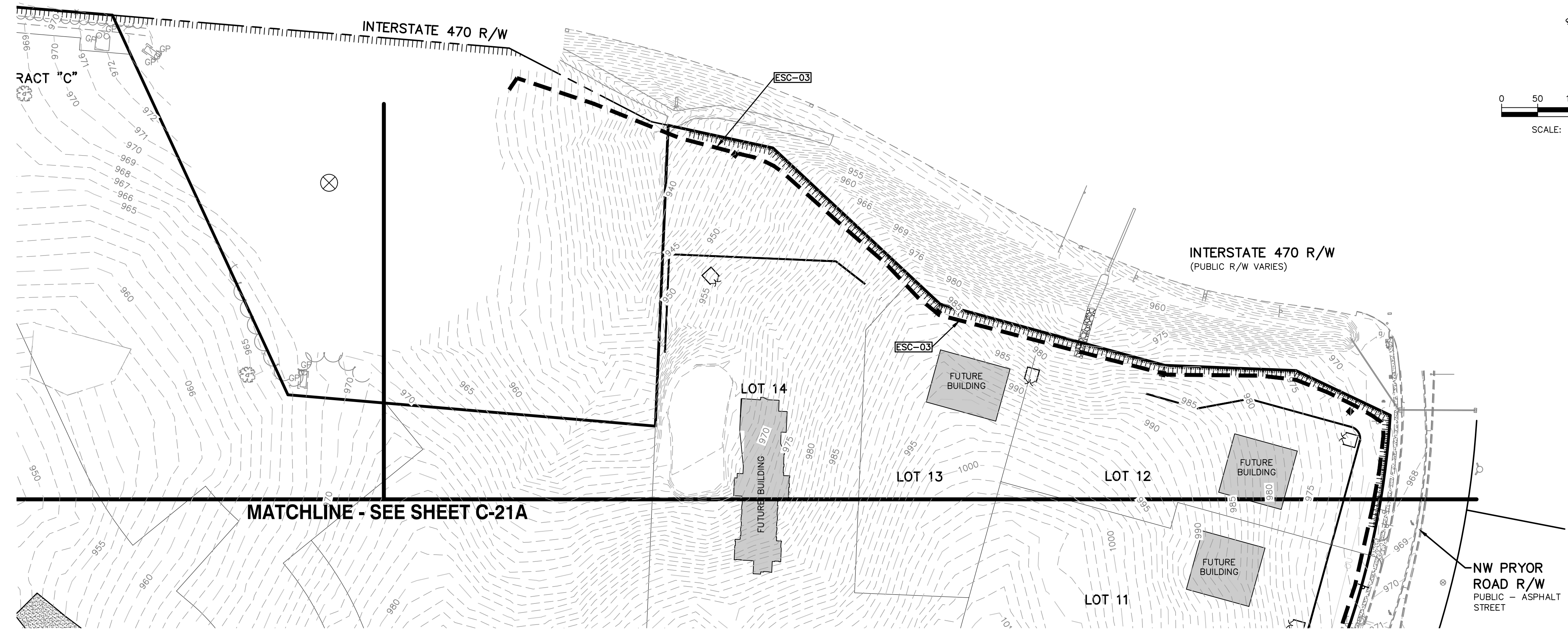

MATCHLINE - SEE SHEET C-21A

**GENERAL NOTES:**

1. PROPERTY LINE IS LIMITS OF CONSTRUCTION EXCEPT AS SHOWN.
2. THE CONTRACTOR SHALL INSTALL EROSION CONTROL MEASURES AS SHOWN ON THE DRAWINGS PRIOR TO BEGINNING EARTHWORK OPERATIONS.
3. THE CONTRACTOR SHALL MAINTAIN ALL SILT CONTROL MEASURES DURING CONSTRUCTION.
4. ALL SILT SHALL REMAIN ON SITE AND SURROUNDING STREETS SHALL BE KEPT CLEAR OF ALL MUD AND DEBRIS.
5. A SEDIMENTATION BARRIER IS TO BE INSTALLED AS SHOWN.
6. ACCUMULATED SEDIMENT SHALL BE REMOVED AND THE SEDIMENTATION BARRIERS MAINTAINED AS NEEDED TO PREVENT SEDIMENTATION BYPASS OF THE BARRIER.
7. SLOPES ARE TO BE LEFT IN A ROUGH CONDITION DURING GRADING.
8. CURB INLET SEDIMENTATION BARRIERS ARE TO BE INSTALLED AROUND INLETS AND WEIRS WHERE SEDIMENTATION IS A CONCERN. INLET BARRIERS SHALL BE EITHER BLOCK AND GRAVEL, OR SECURED STRAW BALES, OR SILT FENCE.
9. SEDIMENT IS TO BE REMOVED FROM STORM WATER DRAINAGE SYSTEMS.
10. RIPRAP IS TO BE INSTALLED AT AREAS OF CONCENTRATED FLOW (I.E. CULVERT OUTLETS).
11. CONTRACTOR IS RESPONSIBLE FOR INSTALLING ANY ADDITIONAL EROSION CONTROL AS HE/SHE DEEMS NECESSARY.
12. THE CONTRACTOR SHALL PROVIDE ALL MATERIALS, TOOLS, EQUIPMENT AND LABOR AS NECESSARY TO INSTALL AND MAINTAIN ADEQUATE EROSION AND SILTATION CONTROLS REQUIRED TO PREVENT SOIL EROSION FROM LEAVING THE PROJECT SITE. IT SHALL BE THE CONTRACTOR'S SOLE RESPONSIBILITY TO ENSURE THAT METHODS UTILIZED ARE ADEQUATE AND COMPLY WITH REQUIREMENTS OF THE SPECIFICATIONS AND GOVERNMENTAL AGENCIES HAVING JURISDICTION OVER THE WORK.
13. TEMPORARY SEDIMENT FENCE TO REMAIN UNTIL ADEQUATE VEGETATION IS ESTABLISHED.
14. MUD AND DEBRIS SHALL BE CLEANED UP AT THE CONCLUSION OF EACH WORKING DAY, OR AFTER EACH RAINFALL IF SILT IS PRESENT.
15. INSPECTION, MAINTENANCE AND REPAIR OF EROSION CONTROL DEVICES SHALL BE ON GOING THROUGHOUT THE LIFE OF BUILDING CONSTRUCTION TO KEEP THE DEVICES IN OPERABLE CONDITION AT ALL TIMES. ADDITIONAL MEASURES SHALL BE INSTALLED AS REQUIRED BY ACTUAL FIELD CONDITIONS AND/OR GOVERNING INSPECTION AGENCIES.
16. INSTALL CONSTRUCTION ENTRANCE AT ANY POINT WHERE TRAFFIC WILL BE ENTERING OR LEAVING THE SITE AND AS SHOWN ON PLANS.

17. AT COMPLETION OF SITE GRADING AND OTHER RELATED CONSTRUCTION ACTIVITIES, ALL DISTURBED AREAS WITHIN THE PROJECT SITE SHALL BE SEEDED, SODDED, OR LANDSCAPED AS SHOWN ON THE LANDSCAPE PLAN WITHIN 14 DAYS.
18. TOPSOIL IS TO BE PLACED IN AREAS UNSUITABLE FOR VEGETATIVE GROWTH.
19. STRIP TOPSOIL PRIOR TO EXCAVATION, STOCKPILE AND SPREAD ONTO DISKED SUBGRADE (4" MIN) A THICKNESS OF 4 INCHES.
20. ROCK LINING (RIPRAP) SHALL BE DURABLE STONE CONTAINING A COMBINED TOTAL OF NOT MORE THAN 10 PERCENT OF EARTH, SAND, SHALE AND NON-DURABLE ROCK. AT LEAST 60 PERCENT OF THE MASS SHALL BE OF PIECES HAVING A MINIMUM WEIGHT OF 150 POUNDS OR MORE PER CUBIC FOOT.
21. THE CONTRACTOR SHALL HAVE THE RESPONSIBILITY FOR RESOLVING COMPLAINTS IN THE EVENT THAT COMPLAINTS OR DAMAGE CLAIMS ARE FILED DUE TO DAMAGES OCCURRING ADJACENT TO OR DOWNSTREAM FROM PROPERTY BY SEDIMENT RESULTING FROM EROSION ON THE PROJECT SITE.
22. GOOD HOUSEKEEPING PRACTICES SHALL BE MAINTAINED ON SITE TO KEEP SOLID WASTE FROM ENTRY INTO WATERS.
23. ALL FUELING FACILITIES PRESENT ON SITE SHALL ADHERE TO APPLICABLE FEDERAL AND STATE REQUIREMENTS CONCERNING UNDERGROUND STORAGE, ABOVE GROUND STORAGE AND DISPENSERS, INCLUDING SPILL PREVENTION, CONTROL AND COUNTER MEASURES.
24. RIGHT OF WAY TO BE STABILIZED AS REQUIRED BY APWA SECTION 2400.
25. EROSION CONTROL IS TO BE PLACED IN PHASING AS CONSTRUCTION PROGRESSES.
26. MINIMAL WASHING OF CONCRETE EQUIPMENT ALLOWED, CHUTE ETC. CONCRETE WASHOUT OF THE DRUM IS NOT ALLOWED. ANY PIT/WASHOUT AREA NEEDS TO BE MAINTAINED IN A NON-DISCHARGING MANNER AND ANY WASTE RESIDUE WILL NEED TO BE CLEANED OUT AND REMOVED AT THE END OF PROJECT.
27. EROSION CONTROL SEDIMENT FENCE TO BE INSTALLED 1'-0" BEHIND CURB & GUTTER UPON COMPLETION OF BACKFILL OF CURB IN ALL AREAS WHERE SLOPES FROM LOT DRAIN TOWARDS CURB. UPON COMPLETION OF FINAL GRADING THE TOES OF ALL EMBANKMENTS IN EXCESS OF TWO FEET IN HEIGHT WILL HAVE EROSION CONTROL SEDIMENT FENCE INSTALLED.

- DETAILS - SEE EROSION CONTROL DETAIL SHEETS FOR THE FOLLOWING DETAILS
- ESC-01 CONSTRUCTION ENTRANCE DETAIL
  - ESC-03 SILT FENCE
  - ESC-06 CURB INLET PROTECTION
  - ESC-07 AREA INLET AND JUNCTION BOX PROTECTION
  - ESC-14 OUTLET PROTECTION
  - ESC-11 SEDIMENT BASIN

**EROSION & PROPOSED IMPROVEMENTS LEGEND:**

- - - - - 970 - - - - - EXISTING GROUND CONTOUR (1' INTERVALS)
- 970 — — — — — PROPOSED FINISHED GROUND CONTOUR (1' INTERVALS)
- — — — — SEDIMENTATION FENCE

ADDED SHEET

STATE OF MISSOURI LEON D. OSBOURN REGISTERED PROFESSIONAL ENGINEER NO. 021726	REV. DATE. DESCRIPTION
LEON D. OSBOURN ENGINEER MO # 021726	0 5-18-19 INITIAL ISSUE
2319 N. JACKSON   P.O. BOX 1304 JUNCTION CITY, KANSAS 66441 PH. (785) 762-5040   FAX (785) 762-7744 j@kveeng.com   www.kveeng.com	
<b>KAW VALLEY ENGINEERING</b> KAW VALLEY ENGINEERING, INC. IS AUTHORIZED TO OFFER ENGINEERING SERVICES IN THE STATE OF MISSOURI UNDER CERTIFICATE OF AUTHORITY # 000842. EXPIRES 12/31/19	
<b>STREETS OF WEST PRYOR</b> NW QW PRYOR RD & NW LOWENSTEIN DR LEE'S SUMMIT, MISSOURI	
<b>MASS GRADING &amp; STORM SEWER IMPROVEMENTS</b> EROSION CONTROL PLAN - PHASE 1	
PROJ. NO. <b>A14 7067-1</b>	
DESIGNER <b>LDO</b> DRAWN BY <b>JT</b>	
SHEET <b>7067-1G ECP1</b> REV <b>0</b>	
<b>C-21B</b>	
	LDO DSN
	JT DWN
	LDO CHK



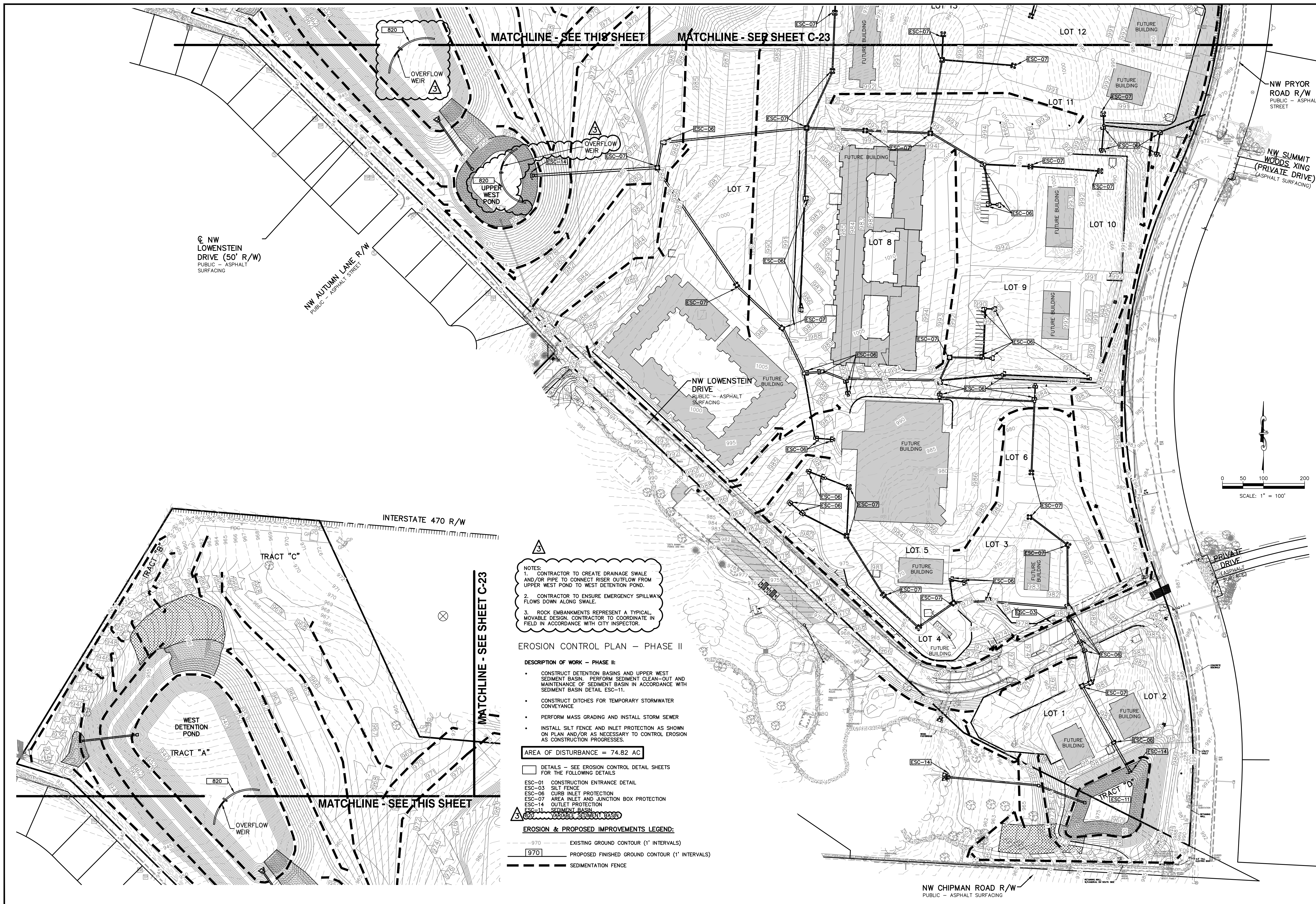

**NOTES:**

- CONTRACTOR TO CREATE DRAINAGE SWALE AND/OR PIPE TO CONNECT RISER OUTFLOW FROM UPPER WEST POND TO WEST DETENTION POND.
- CONTRACTOR TO ENSURE EMERGENCY SPILLWAY FLOWS DOWN ALONG SWALE.
- ROCK EMBANKMENTS REPRESENT A TYPICAL, MOVABLE DESIGN. CONTRACTOR TO COORDINATE IN FIELD IN ACCORDANCE WITH CITY INSPECTOR.

**EROSION CONTROL PLAN - PHASE II**

- DESCRIPTION OF WORK - PHASE II:**
- CONSTRUCT DETENTION BASINS AND UPPER WEST SEDIMENT BASIN. PERFORM SEDIMENT CLEAN-OUT AND MAINTENANCE OF SEDIMENT BASIN IN ACCORDANCE WITH SEDIMENT BASIN DETAIL ESC-11.
  - CONSTRUCT DITCHES FOR TEMPORARY STORMWATER CONVEYANCE
  - PERFORM MASS GRADING AND INSTALL STORM SEWER
  - INSTALL SILT FENCE AND INLET PROTECTION AS SHOWN ON PLAN AND/OR AS NECESSARY TO CONTROL EROSION AS CONSTRUCTION PROGRESSES.

AREA OF DISTURBANCE = 74.82 AC

- DETAILS - SEE EROSION CONTROL DETAIL SHEETS FOR THE FOLLOWING DETAILS
- ESC-01 CONSTRUCTION ENTRANCE DETAIL
  - ESC-03 SILT FENCE
  - ESC-06 CURB INLET PROTECTION
  - ESC-07 AREA INLET AND JUNCTION BOX PROTECTION
  - ESC-14 OUTLET PROTECTION
  - ESC-11 SEDIMENT BASIN
  - 820 VARIABLE SEDIMENT BASIN

**EROSION & PROPOSED IMPROVEMENTS LEGEND:**

- 970 EXISTING GROUND CONTOUR (1' INTERVALS)
- 970 PROPOSED FINISHED GROUND CONTOUR (1' INTERVALS)
- SEDIMENTATION FENCE

PROJ. NO.	A14 7067-1	
DESIGNER	LDO	
DRAWN BY	JT	
CFN	7067-1G ECP2	
SHEET	3	
REV	DATE	DESCRIPTION
0	1-16-19	INITIAL ISSUE
1	5-16-19	REVISED PER CITY COMMENTS
2	7-3-19	REVISED PER CITY COMMENTS
3	7-24-19	REVISED PER CITY COMMENTS
LDO	BKR	LDO
LDO	LDO	LDO
LDO	LDO	LDO
LDO	LDO	LDO
DSN	DWN	CHK

LEON D. OSBOURN  
ENGINEER  
MO # 021726

2319 N. JACKSON | P.O. BOX 1304  
JUNCTION CITY, KANSAS 66441  
PH. (785) 762-5040 | FAX (785) 762-7744  
jdo@kveeng.com | www.kveeng.com

**KAW VALLEY ENGINEERING**  
KAW VALLEY ENGINEERING, INC. IS AUTHORIZED TO OFFER ENGINEERING SERVICES IN THE STATE OF MISSOURI. LICENSE # 000842. EXPIRES 12/31/19.

**STREETS OF WEST PRYOR**  
NW Q NW PRYOR RD & NW LOWENSTEIN DR  
LEE'S SUMMIT, MISSOURI

**MASS GRADING & STORM SEWER IMPROVEMENTS**  
**EROSION CONTROL PLAN - PHASE 2**



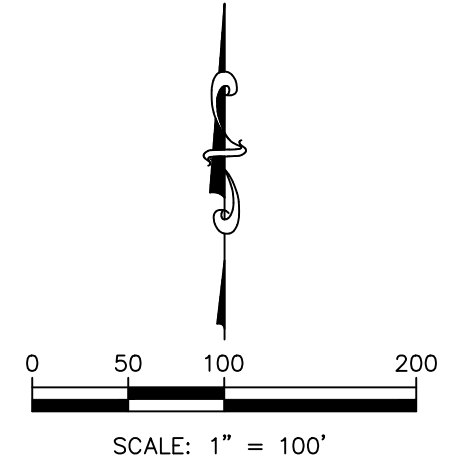
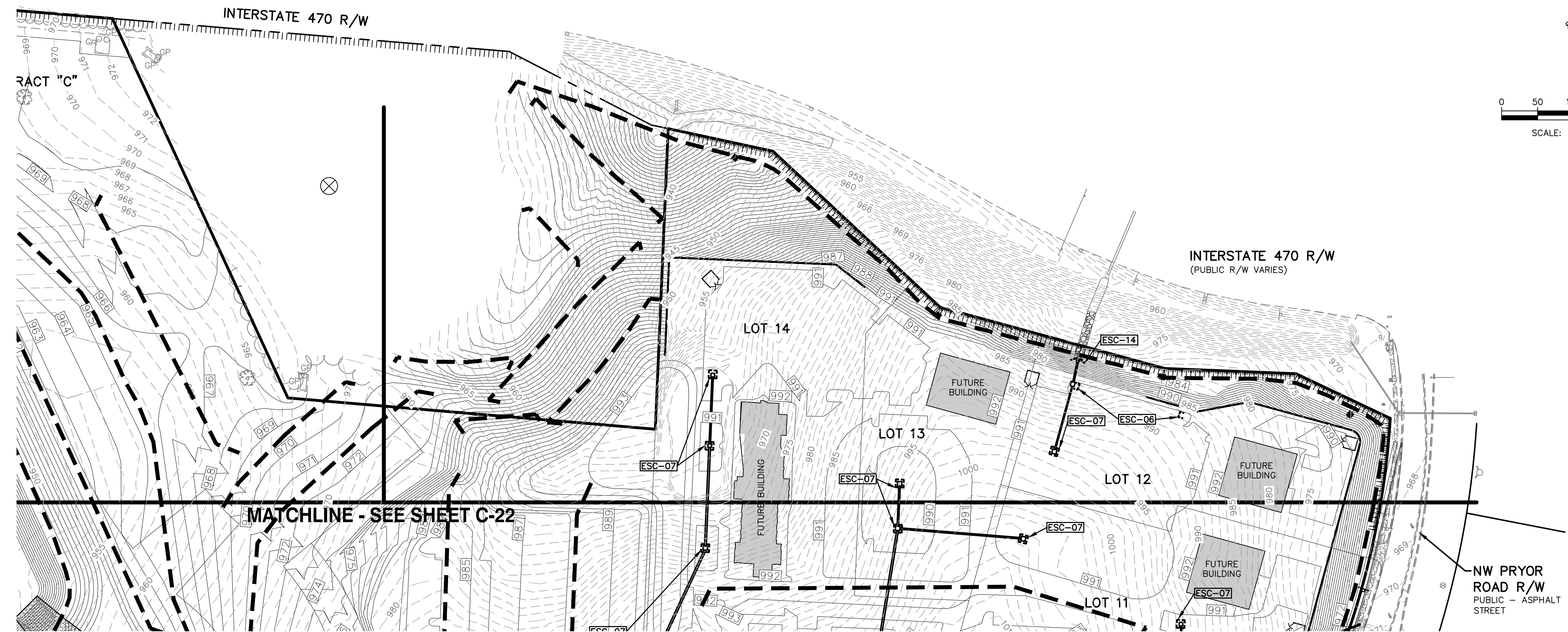

**GENERAL NOTES:**

1. PROPERTY LINE IS LIMITS OF CONSTRUCTION EXCEPT AS SHOWN.
2. THE CONTRACTOR SHALL INSTALL EROSION CONTROL MEASURES AS SHOWN ON THE DRAWINGS PRIOR TO BEGINNING EARTHWORK OPERATIONS.
3. THE CONTRACTOR SHALL MAINTAIN ALL SILT CONTROL MEASURES DURING CONSTRUCTION.
4. ALL SILT SHALL REMAIN ON SITE AND SURROUNDING STREETS SHALL BE KEPT CLEAR OF ALL MUD AND DEBRIS.
5. A SEDIMENTATION BARRIER IS TO BE INSTALLED AS SHOWN.
6. ACCUMULATED SEDIMENT SHALL BE REMOVED AND THE SEDIMENTATION BARRIERS MAINTAINED AS NEEDED TO PREVENT SEDIMENTATION BYPASS OF THE BARRIER.
7. SLOPES ARE TO BE LEFT IN A ROUGH CONDITION DURING GRADING.
8. CURB INLET SEDIMENTATION BARRIERS ARE TO BE INSTALLED AROUND INLETS AND WEIRS WHERE SEDIMENTATION IS A CONCERN. INLET BARRIERS SHALL BE EITHER BLOCK AND GRAVEL, OR SECURED STRAW BALES, OR SILT FENCE.
9. SEDIMENT IS TO BE REMOVED FROM STORM WATER DRAINAGE SYSTEMS.
10. RIPRAP IS TO BE INSTALLED AT AREAS OF CONCENTRATED FLOW (I.E. CULVERT OUTLETS).
11. CONTRACTOR IS RESPONSIBLE FOR INSTALLING ANY ADDITIONAL EROSION CONTROL AS HE/SHE DEEMS NECESSARY.
12. THE CONTRACTOR SHALL PROVIDE ALL MATERIALS, TOOLS, EQUIPMENT AND LABOR AS NECESSARY TO INSTALL AND MAINTAIN ADEQUATE EROSION AND SILTATION CONTROLS REQUIRED TO PREVENT SOIL EROSION FROM LEAVING THE PROJECT SITE. IT SHALL BE THE CONTRACTOR'S SOLE RESPONSIBILITY TO ENSURE THAT METHODS UTILIZED ARE ADEQUATE AND COMPLY WITH REQUIREMENTS OF THE SPECIFICATIONS AND GOVERNMENTAL AGENCIES HAVING JURISDICTION OVER THE WORK.
13. TEMPORARY SEDIMENT FENCE TO REMAIN UNTIL ADEQUATE VEGETATION IS ESTABLISHED.
14. MUD AND DEBRIS SHALL BE CLEANED UP AT THE CONCLUSION OF EACH WORKING DAY, OR AFTER EACH RAINFALL IF SILT IS PRESENT.
15. INSPECTION, MAINTENANCE AND REPAIR OF EROSION CONTROL DEVICES SHALL BE ON GOING THROUGHOUT THE LIFE OF BUILDING CONSTRUCTION TO KEEP THE DEVICES IN OPERABLE CONDITION AT ALL TIMES. ADDITIONAL MEASURES SHALL BE INSTALLED AS REQUIRED BY ACTUAL FIELD CONDITIONS AND/OR GOVERNING INSPECTION AGENCIES.
16. INSTALL CONSTRUCTION ENTRANCE AT ANY POINT WHERE TRAFFIC WILL BE ENTERING OR LEAVING THE SITE AND AS SHOWN ON PLANS.

17. AT COMPLETION OF SITE GRADING AND OTHER RELATED CONSTRUCTION ACTIVITIES, ALL DISTURBED AREAS WITHIN THE PROJECT SITE SHALL BE SEEDED, SODDED, OR LANDSCAPED AS SHOWN ON THE LANDSCAPE PLAN WITHIN 14 DAYS.
18. TOPSOIL IS TO BE PLACED IN AREAS UNSUITABLE FOR VEGETATIVE GROWTH.
19. STRIP TOPSOIL PRIOR TO EXCAVATION, STOCKPILE AND SPREAD ONTO DISKED SUBGRADE (4" MIN) A THICKNESS OF 4 INCHES.
20. ROCK LINING (RIPRAP) SHALL BE DURABLE STONE CONTAINING A COMBINED TOTAL OF NOT MORE THAN 10 PERCENT OF EARTH, SAND, SHALE AND NON-DURABLE ROCK. AT LEAST 60 PERCENT OF THE MASS SHALL BE OF PIECES HAVING A MINIMUM WEIGHT OF 150 POUNDS OR MORE PER CUBIC FOOT.
21. THE CONTRACTOR SHALL HAVE THE RESPONSIBILITY FOR RESOLVING COMPLAINTS IN THE EVENT THAT COMPLAINTS OR DAMAGE CLAIMS ARE FILED DUE TO DAMAGES OCCURRING ADJACENT TO OR DOWNSTREAM FROM PROPERTY BY SEDIMENT RESULTING FROM EROSION ON THE PROJECT SITE.
22. GOOD HOUSEKEEPING PRACTICES SHALL BE MAINTAINED ON SITE TO KEEP SOLID WASTE FROM ENTRY INTO WATERS.
23. ALL FUELING FACILITIES PRESENT ON SITE SHALL ADHERE TO APPLICABLE FEDERAL AND STATE REQUIREMENTS CONCERNING UNDERGROUND STORAGE, ABOVE GROUND STORAGE AND DISPENSERS, INCLUDING SPILL PREVENTION, CONTROL AND COUNTER MEASURES.
24. RIGHT OF WAY TO BE STABILIZED AS REQUIRED BY APWA SECTION 2400.
25. EROSION CONTROL IS TO BE PLACED IN PHASING AS CONSTRUCTION PROGRESSES.
26. MINIMAL WASHING OF CONCRETE EQUIPMENT ALLOWED, CHUTE ETC. CONCRETE WASHOUT OF THE DRUM IS NOT ALLOWED. ANY PIT/WASHOUT AREA NEEDS TO BE MAINTAINED IN A NON-DISCHARGING MANNER AND ANY WASTE RESIDUE WILL NEED TO BE CLEANED OUT AND REMOVED AT THE END OF PROJECT.
27. EROSION CONTROL SEDIMENT FENCE TO BE INSTALLED 1'-0" BEHIND CURB & GUTTER UPON COMPLETION OF BACKFILL OF CURB IN ALL AREAS WHERE SLOPES FROM LOT DRAIN TOWARDS CURB. UPON COMPLETION OF FINAL GRADING THE TOES OF ALL EMBANKMENTS IN EXCESS OF TWO FEET IN HEIGHT WILL HAVE EROSION CONTROL SEDIMENT FENCE INSTALLED.

**EROSION CONTROL PLAN - PHASE II**

**DESCRIPTION OF WORK - PHASE II:**

- CONSTRUCT DETENTION BASINS AND UPPER WEST SEDIMENT BASIN. PERFORM SEDIMENT CLEAN-OUT AND MAINTENANCE OF SEDIMENT BASIN IN ACCORDANCE WITH SEDIMENT BASIN DETAIL ESC-11.
- CONSTRUCT DITCHES FOR TEMPORARY STORMWATER CONVEYANCE
- PERFORM MASS GRADING AND INSTALL STORM SEWER
- INSTALL SILT FENCE AND INLET PROTECTION AS SHOWN ON PLAN AND/OR AS NECESSARY TO CONTROL EROSION AS CONSTRUCTION PROGRESSES.

AREA OF DISTURBANCE = 74.82 AC

**EROSION & PROPOSED IMPROVEMENTS LEGEND:**

-970-  
 970  
 PROPOSED FINISHED GROUND CONTOUR (1' INTERVALS)  
 SEDIMENTATION FENCE

□ DETAILS - SEE EROSION CONTROL DETAIL SHEETS FOR THE FOLLOWING DETAILS  
 ESC-01 CONSTRUCTION ENTRANCE DETAIL  
 ESC-02 SILT FENCE  
 ESC-06 CURB INLET PROTECTION  
 ESC-07 AREA INLET AND JUNCTION BOX PROTECTION  
 ESC-14 OUTLET PROTECTION  
 ESC-11 SEDIMENT BASIN

	<p style="text-align: center;">LEON D. OSBOURN ENGINEER MO # 021726</p>				
<p style="font-size: small;">2319 N. JACKSON   P.O. BOX 1304 JUNCTION CITY, KANSAS 66441 PH. (785) 762-5040   FAX (785) 762-7744 j@kveeng.com   www.kveeng.com</p> <p style="font-size: x-small; text-align: right;">KAW VALLEY ENGINEERING, INC. IS AUTHORIZED TO OFFER ENGINEERING SERVICES IN THE STATE OF MISSOURI UNDER LICENSE # 000842. EXPIRES 12/31/19</p>					
<p><b>STREETS OF WEST PRYOR</b>  <b>NW QW PRYOR RD &amp; NW LOWENSTEIN DR</b>  <b>LEE'S SUMMIT, MISSOURI</b></p> <p style="font-size: small; text-align: center;">MASS GRADING &amp; STORM SEWER IMPROVEMENTS  <b>EROSION CONTROL PLAN - PHASE 2</b></p>					
<p>PROJ. NO. <b>A14-7067-1</b></p> <p>DESIGNER <b>LDO</b> DRAWN BY <b>JT</b></p> <p>CFN <b>7067-1G-ECP2</b></p> <p>SHEET <b>C-23</b> REV <b>1</b></p>					
		REV		DATE	
		0		1-16-19	
		1		5-18-19	
		REVISED PER CITY COMMENTS		DESCRIPTION	
		LDO		JT	
		LDO		LDO	
		LDO		LDO	
		DSN		CHK	



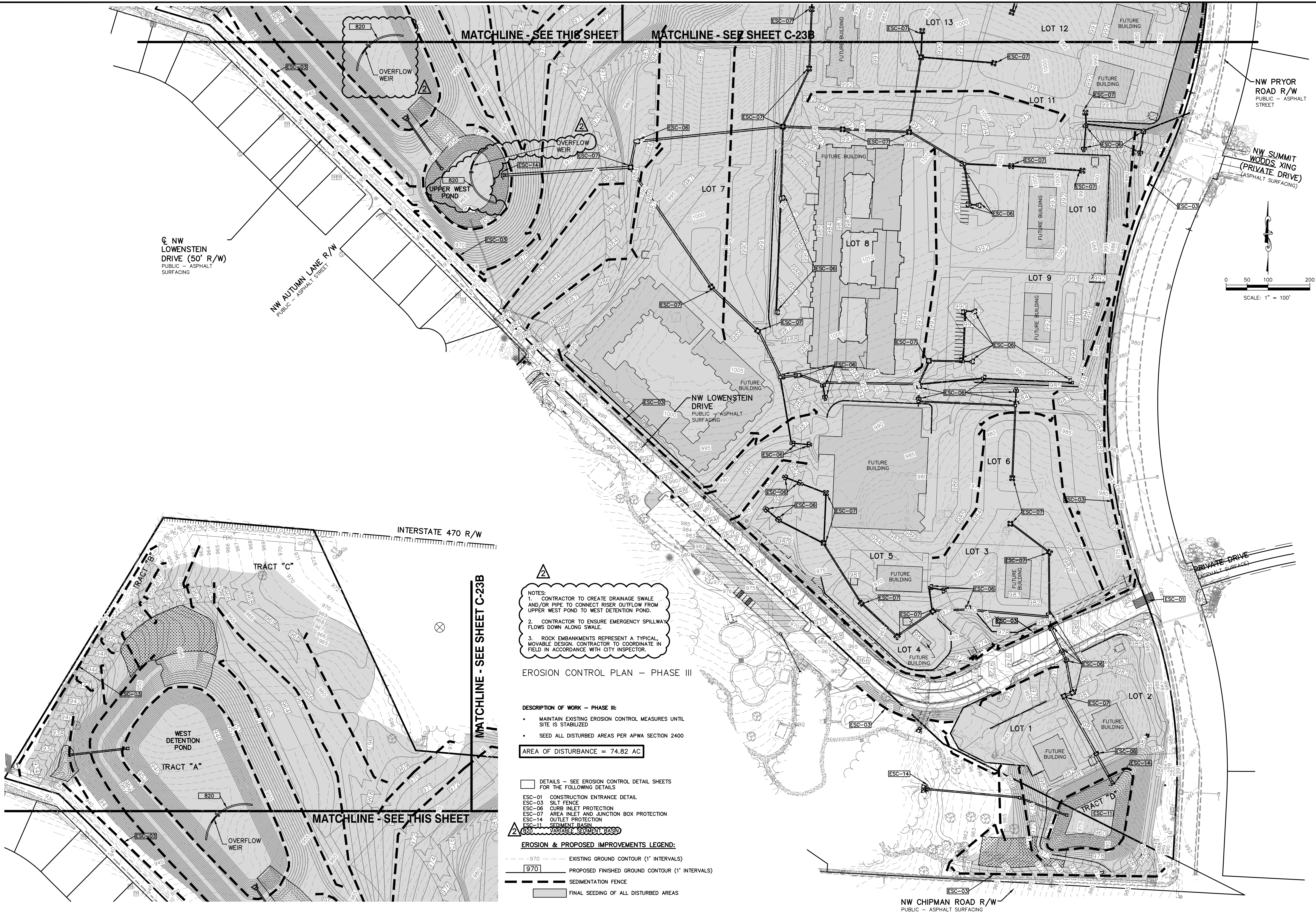

**NOTES:**

- CONTRACTOR TO CREATE DRAINAGE SWALE AND/OR PIPE TO CONNECT RISER OUTFLOW FROM UPPER WEST POND TO WEST DETENTION POND.
- CONTRACTOR TO ENSURE EMERGENCY SPILLWAY FLOWS DOWN ALONG SWALE.
- ROCK EMBANKMENTS REPRESENT A TYPICAL MOVABLE DESIGN. CONTRACTOR TO COORDINATE IN FIELD IN ACCORDANCE WITH CITY INSPECTOR.

**EROSION CONTROL PLAN - PHASE III**

- DESCRIPTION OF WORK - PHASE III:**
- MAINTAIN EXISTING EROSION CONTROL MEASURES UNTIL SITE IS STABILIZED
  - SEED ALL DISTURBED AREAS PER APWA SECTION 2400

AREA OF DISTURBANCE = 74.82 AC

- DETAILS - SEE EROSION CONTROL DETAIL SHEETS FOR THE FOLLOWING DETAILS:**
- ESC-01 CONSTRUCTION ENTRANCE DETAIL
  - ESC-03 SILT FENCE
  - ESC-06 CURB INLET PROTECTION
  - ESC-07 AREA INLET AND JUNCTION BOX PROTECTION
  - ESC-14 OUTLET PROTECTION
  - ESC-11 SEDIMENT BASIN
  - ESC-12 VARIABLE SEDIMENT BASIN

- EROSION & PROPOSED IMPROVEMENTS LEGEND:**
- 970- EXISTING GROUND CONTOUR (1' INTERVALS)
  - 970- PROPOSED FINISHED GROUND CONTOUR (1' INTERVALS)
  - - - SEDIMENTATION FENCE
  - ▒ FINAL SEEDING OF ALL DISTURBED AREAS

PROJ. NO.	A14-7067-1
DESIGNER	LDO
CFN	51
7067-1G-ECP3	
SHEET	REV
C-23A	2

REV	DATE	DESCRIPTION
2	7-24-19	REVISED PER CITY COMMENTS
1	7-3-19	REVISED PER CITY COMMENTS
0	5-16-19	INITIAL ISSUE

LEON D. OSBOURN	ENGINEER	MO # 021726
-----------------	----------	-------------

2319 N. JACKSON   P.O. BOX 1304	JUNCTION CITY, KANSAS 66441
PH. (785) 762-5040   FAX (785) 762-7744	www.kveng.com   www.kveng.com

  

STATE OF MISSOURI	LEON D. OSBOURN	ENGINEER
NUMBER	7-24-19	E-21726
REGISTERED PROFESSIONAL ENGINEER		

STREETS OF WEST PRYOR	NW QW PRYOR RD & NW LOWENSTEIN DR	LEE'S SUMMIT, MISSOURI
MASS GRADING & STORM SEWER IMPROVEMENTS		
EROSION CONTROL PLAN - PHASE 3		



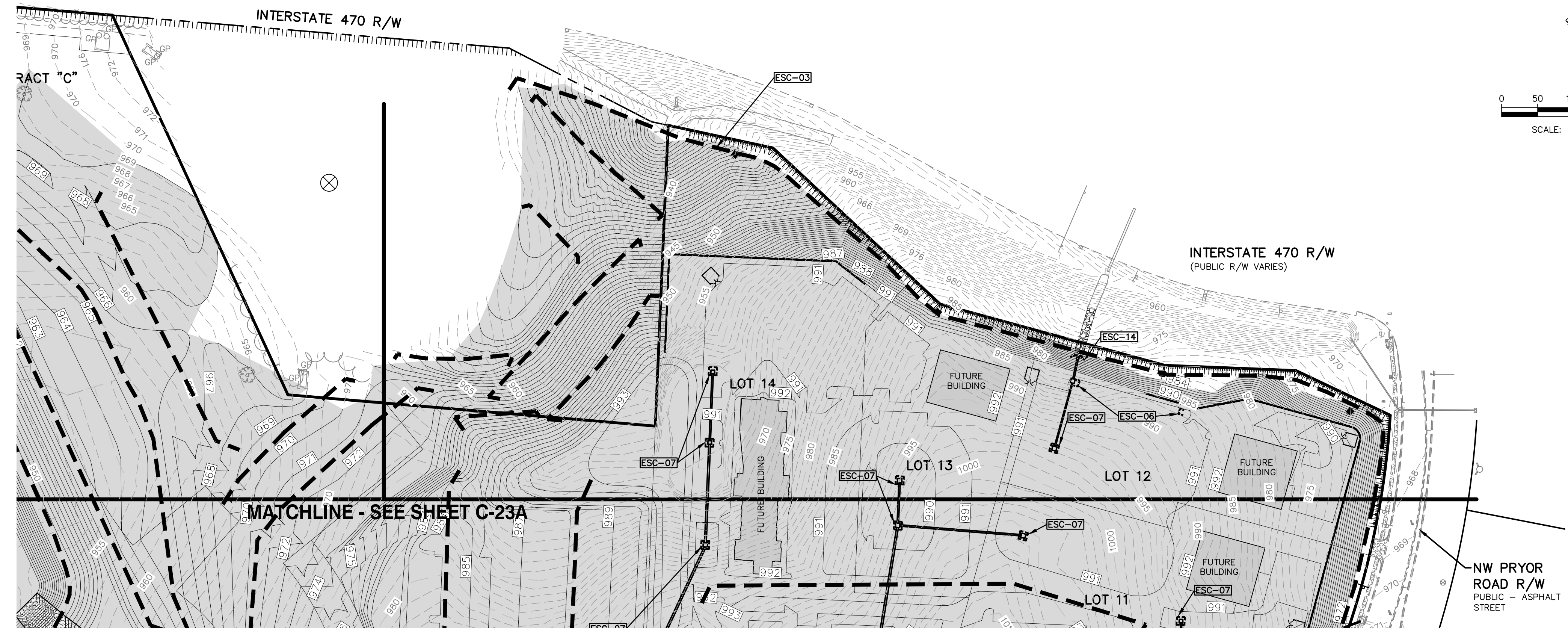

**GENERAL NOTES:**

1. PROPERTY LINE IS LIMITS OF CONSTRUCTION EXCEPT AS SHOWN.
2. THE CONTRACTOR SHALL INSTALL EROSION CONTROL MEASURES AS SHOWN ON THE DRAWINGS PRIOR TO BEGINNING EARTHWORK OPERATIONS.
3. THE CONTRACTOR SHALL MAINTAIN ALL SILT CONTROL MEASURES DURING CONSTRUCTION.
4. ALL SILT SHALL REMAIN ON SITE AND SURROUNDING STREETS SHALL BE KEPT CLEAR OF ALL MUD AND DEBRIS.
5. A SEDIMENTATION BARRIER IS TO BE INSTALLED AS SHOWN.
6. ACCUMULATED SEDIMENT SHALL BE REMOVED AND THE SEDIMENTATION BARRIERS MAINTAINED AS NEEDED TO PREVENT SEDIMENTATION BYPASS OF THE BARRIER.
7. SLOPES ARE TO BE LEFT IN A ROUGH CONDITION DURING GRADING.
8. CURB INLET SEDIMENTATION BARRIERS ARE TO BE INSTALLED AROUND INLETS AND WEIRS WHERE SEDIMENTATION IS A CONCERN. INLET BARRIERS SHALL BE EITHER BLOCK AND GRAVEL, OR SECURED STRAW BALES, OR SILT FENCE.
9. SEDIMENT IS TO BE REMOVED FROM STORM WATER DRAINAGE SYSTEMS.
10. RIPRAP IS TO BE INSTALLED AT AREAS OF CONCENTRATED FLOW (I.E. CULVERT OUTLETS).
11. CONTRACTOR IS RESPONSIBLE FOR INSTALLING ANY ADDITIONAL EROSION CONTROL AS HE/SHE DEEMS NECESSARY.
12. THE CONTRACTOR SHALL PROVIDE ALL MATERIALS, TOOLS, EQUIPMENT AND LABOR AS NECESSARY TO INSTALL AND MAINTAIN ADEQUATE EROSION AND SILTATION CONTROLS REQUIRED TO PREVENT SOIL EROSION FROM LEAVING THE PROJECT SITE. IT SHALL BE THE CONTRACTOR'S SOLE RESPONSIBILITY TO ENSURE THAT METHODS UTILIZED ARE ADEQUATE AND COMPLY WITH REQUIREMENTS OF THE SPECIFICATIONS AND GOVERNMENTAL AGENCIES HAVING JURISDICTION OVER THE WORK.
13. TEMPORARY SEDIMENT FENCE TO REMAIN UNTIL ADEQUATE VEGETATION IS ESTABLISHED.
14. MUD AND DEBRIS SHALL BE CLEANED UP AT THE CONCLUSION OF EACH WORKING DAY, OR AFTER EACH RAINFALL IF SILT IS PRESENT.
15. INSPECTION, MAINTENANCE AND REPAIR OF EROSION CONTROL DEVICES SHALL BE ON GOING THROUGHOUT THE LIFE OF BUILDING CONSTRUCTION TO KEEP THE DEVICES IN OPERABLE CONDITION AT ALL TIMES. ADDITIONAL MEASURES SHALL BE INSTALLED AS REQUIRED BY ACTUAL FIELD CONDITIONS AND/OR GOVERNING INSPECTION AGENCIES.
16. INSTALL CONSTRUCTION ENTRANCE AT ANY POINT WHERE TRAFFIC WILL BE ENTERING OR LEAVING THE SITE AND AS SHOWN ON PLANS.

17. AT COMPLETION OF SITE GRADING AND OTHER RELATED CONSTRUCTION ACTIVITIES, ALL DISTURBED AREAS WITHIN THE PROJECT SITE SHALL BE SEEDED, SODDED, OR LANDSCAPED AS SHOWN ON THE LANDSCAPE PLAN WITHIN 14 DAYS.
18. TOPSOIL IS TO BE PLACED IN AREAS UNSUITABLE FOR VEGETATIVE GROWTH.
19. STRIP TOPSOIL PRIOR TO EXCAVATION, STOCKPILE AND SPREAD ONTO DISKED SUBGRADE (4" MIN) A THICKNESS OF 4 INCHES.
20. ROCK LINING (RIPRAP) SHALL BE DURABLE STONE CONTAINING A COMBINED TOTAL OF NOT MORE THAN 10 PERCENT OF EARTH, SAND, SHALE AND NON-DURABLE ROCK. AT LEAST 60 PERCENT OF THE MASS SHALL BE OF PIECES HAVING A MINIMUM WEIGHT OF 150 POUNDS OR MORE PER CUBIC FOOT.
21. THE CONTRACTOR SHALL HAVE THE RESPONSIBILITY FOR RESOLVING COMPLAINTS IN THE EVENT THAT COMPLAINTS OR DAMAGE CLAIMS ARE FILED DUE TO DAMAGES OCCURRING ADJACENT TO OR DOWNSTREAM FROM PROPERTY BY SEDIMENT RESULTING FROM EROSION ON THE PROJECT SITE.
22. GOOD HOUSEKEEPING PRACTICES SHALL BE MAINTAINED ON SITE TO KEEP SOLID WASTE FROM ENTRY INTO WATERS.
23. ALL FUELING FACILITIES PRESENT ON SITE SHALL ADHERE TO APPLICABLE FEDERAL AND STATE REQUIREMENTS CONCERNING UNDERGROUND STORAGE, ABOVE GROUND STORAGE AND DISPENSERS, INCLUDING SPILL PREVENTION, CONTROL AND COUNTER MEASURES.
24. RIGHT OF WAY TO BE STABILIZED AS REQUIRED BY APWA SECTION 2400.
25. EROSION CONTROL IS TO BE PLACED IN PHASING AS CONSTRUCTION PROGRESSES.
26. MINIMAL WASHING OF CONCRETE EQUIPMENT ALLOWED, CHUTE ETC. CONCRETE WASHOUT OF THE DRUM IS NOT ALLOWED. ANY PIT/WASHOUT AREA NEEDS TO BE MAINTAINED IN A NON-DISCHARGING MANNER AND ANY WASTE RESIDUE WILL NEED TO BE CLEANED OUT AND REMOVED AT THE END OF PROJECT.
27. EROSION CONTROL SEDIMENT FENCE TO BE INSTALLED 1'-0" BEHIND CURB & GUTTER UPON COMPLETION OF BACKFILL OF CURB IN ALL AREAS WHERE SLOPES FROM LOT DRAIN TOWARDS CURB. UPON COMPLETION OF FINAL GRADING THE TOES OF ALL EMBANKMENTS IN EXCESS OF TWO FEET IN HEIGHT WILL HAVE EROSION CONTROL SEDIMENT FENCE INSTALLED.

**EROSION CONTROL PLAN - PHASE III**

**DESCRIPTION OF WORK - PHASE III:**

- MAINTAIN EXISTING EROSION CONTROL MEASURES UNTIL SITE IS STABILIZED
- SEED ALL DISTURBED AREAS PER APWA SECTION 2400

**AREA OF DISTURBANCE = 74.82 AC**

- DETAILS - SEE EROSION CONTROL DETAIL SHEETS FOR THE FOLLOWING DETAILS**
- ESC-01 CONSTRUCTION ENTRANCE DETAIL
  - ESC-03 SILT FENCE
  - ESC-06 CURB INLET PROTECTION
  - ESC-07 AREA INLET AND JUNCTION BOX PROTECTION
  - ESC-14 OUTLET PROTECTION
  - ESC-11 SEDIMENT BASIN
- EROSION & PROPOSED IMPROVEMENTS LEGEND:**
- - - 970 - - - EXISTING GROUND CONTOUR (1' INTERVALS)
  - 970 - - - PROPOSED FINISHED GROUND CONTOUR (1' INTERVALS)
  - - - - - SEDIMENTATION FENCE
  - FINAL SEEDING OF ALL DISTURBED AREAS

**ADDED SHEET**

		LDO	CHK
		LDO	JT
		DSN	DWN
		REV	DATE
		0	5-18-19
			INITIAL ISSUE
			DESCRIPTION
<p>LEON D. OSBOURN ENGINEER MO # 021726</p>			
<p>2319 N. JACKSON   P.O. BOX 1304 JUNCTION CITY, KANSAS 66441 PH. (785) 762-5040   FAX (785) 762-7744 j@kveeng.com   www.kveeng.com</p>			
<p><b>KAW VALLEY ENGINEERING</b> KAW VALLEY ENGINEERING, INC. IS AUTHORIZED TO OFFER ENGINEERING SERVICES IN THE STATE OF MISSOURI. CERTIFICATE OF AUTHORITY # 000842. EXPIRES 12/31/19</p>			
<p><b>STREETS OF WEST PRYOR</b> NW QW PRYOR RD &amp; NW LOWENSTEIN DR LEE'S SUMMIT, MISSOURI</p>			
<p><b>MASS GRADING &amp; STORM SEWER IMPROVEMENTS</b> EROSION CONTROL PLAN - PHASE 3</p>			
<p>PROJ. NO. <b>A14-7067-1</b></p>			
<p>DESIGNER <b>LDO</b></p>		<p>DRAWN BY <b>JT</b></p>	
<p>CFN <b>7067-1G-ECP3</b></p>			
<p>SHEET <b>C-23B</b></p>		<p>REV <b>0</b></p>	



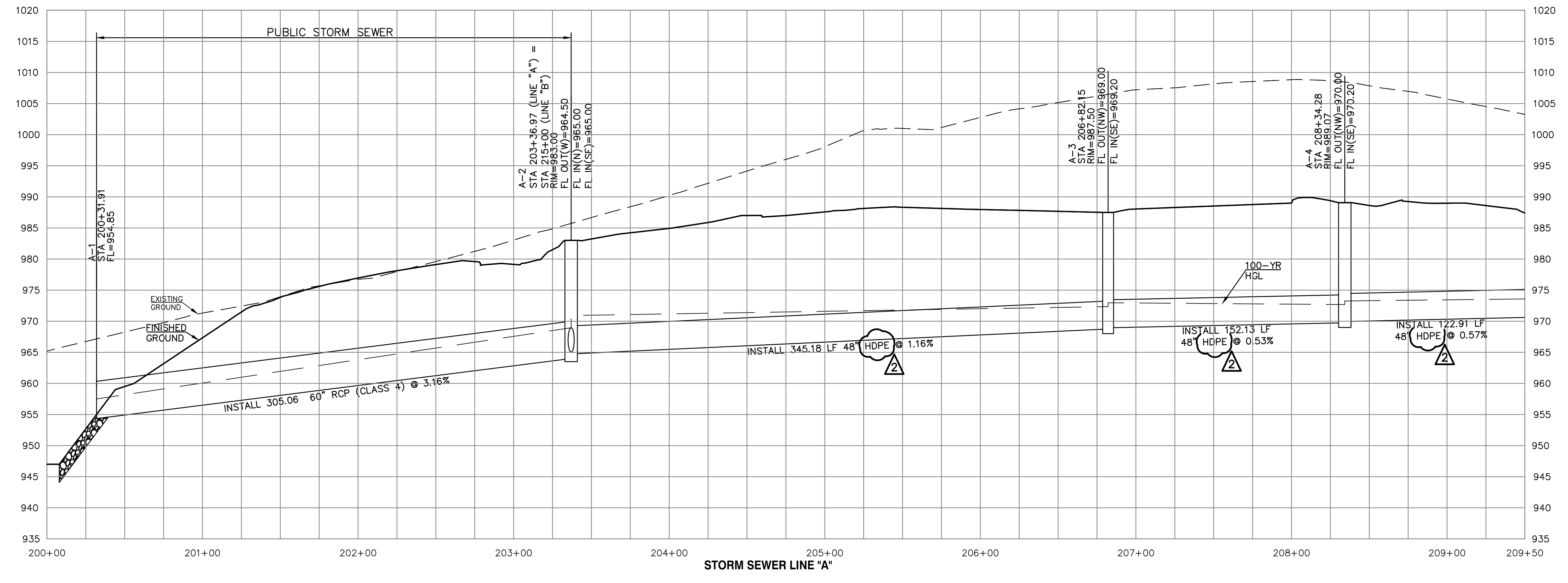
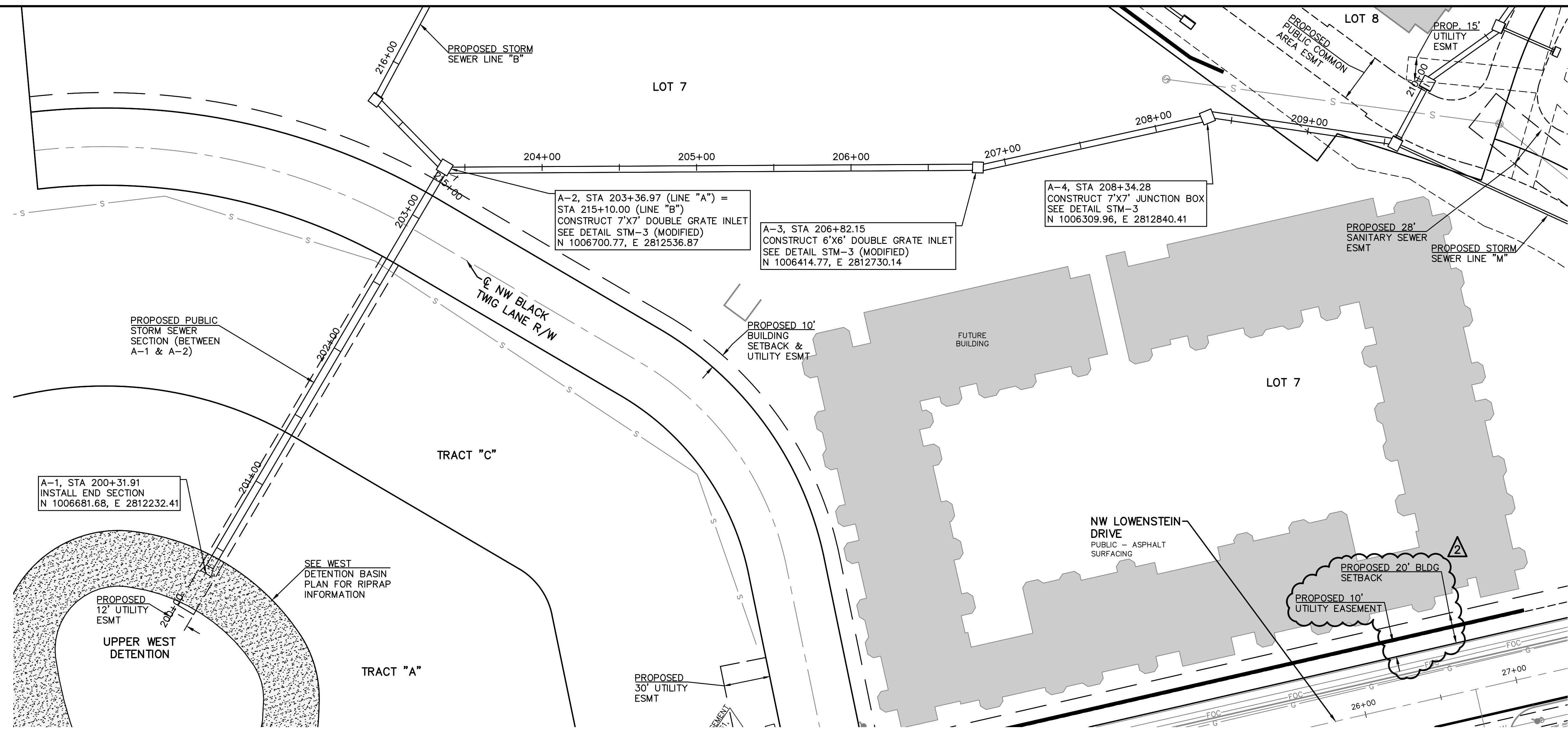

ALL RCP SHALL BE CLASS 3 EXCEPT WHERE INDICATED OTHERWISE.

PUBLIC STREET, STORM AND WATER ARE BY SEPARATE PLANS

ALL PROPOSED STORM LINES ARE PRIVATE UNLESS NOTED OTHERWISE

PROJ. NO.	A14 7067-1
DESIGNER	LDO
DRAWN BY	JT
CFN	
7067-1G_DPP	
SHEET	C-24
REV	2

REV	DATE	DESCRIPTION
2	7-3-19	REVISED PER CITY COMMENTS
1	5-16-19	REVISED PER CITY COMMENTS
0	1-16-19	INITIAL ISSUE

STATE OF MISSOURI  
 LEON D. OSBOURN  
 LICENSE NUMBER 21726  
 REGISTERED PROFESSIONAL ENGINEER

LEON D. OSBOURN  
 ENGINEER  
 MO # 021726

2319 N. JACKSON | P.O. BOX 1304  
 JUNCTION CITY, KANSAS 66441  
 PH. (785) 762-5040 | FAX (785) 762-7744  
 j@kveeng.com | www.kveeng.com

**KAW VALLEY ENGINEERING**  
 KAW VALLEY ENGINEERING, INC. IS AUTHORIZED TO OFFER ENGINEERING SERVICES IN MISSOURI STATE CERTIFICATE OF AUTHORITY # 000842. EXPIRES 12/31/19

**STREETS OF WEST PRYOR**  
 NW Q NW PRYOR RD & NW LOWENSTEIN DR  
 LEE'S SUMMIT, MISSOURI

**MASS GRADING & STORM SEWER IMPROVEMENTS**  
**STORM SEWER LINE A - PLAN AND PROFILE**

THIS DRAWING SHALL NOT BE UTILIZED BY ANY PERSON, FIRM, OR CORPORATION IN WHOLE OR IN PART WITHOUT THE SPECIFIC PERMISSION OF KAW VALLEY ENGINEERING, INC.



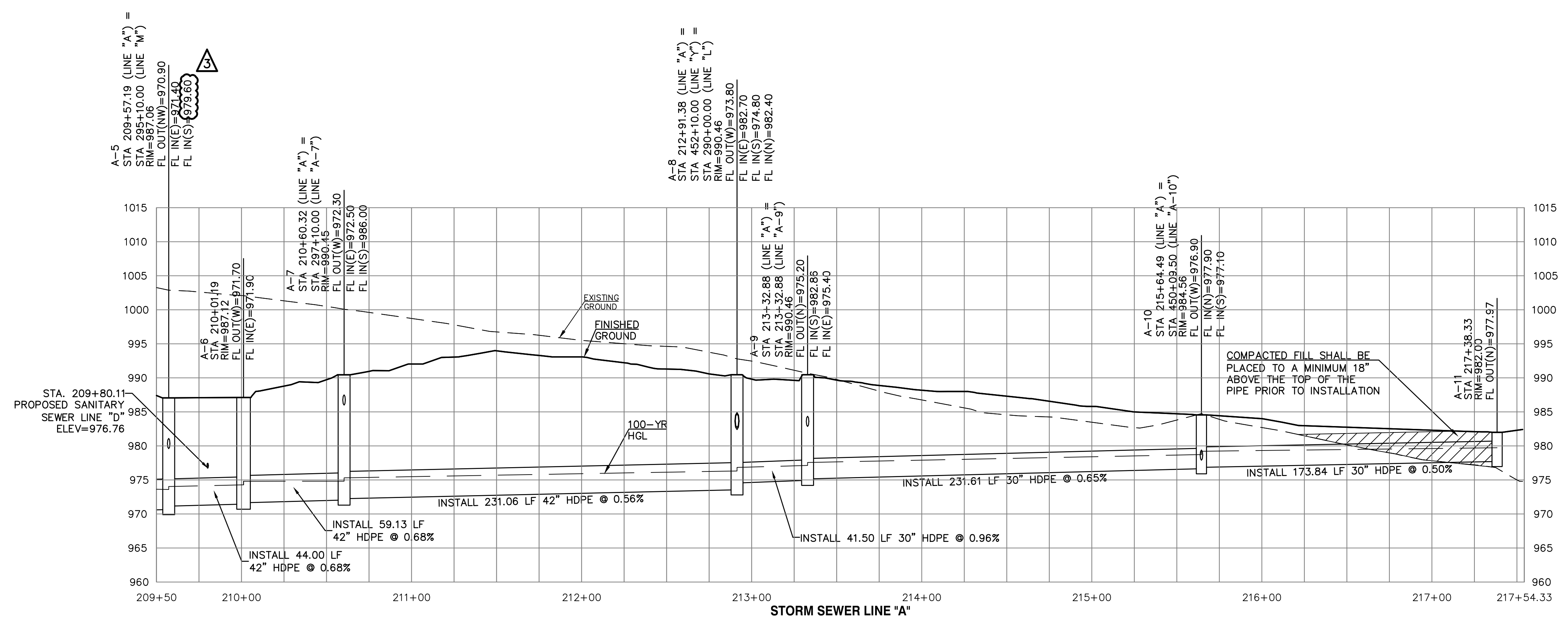
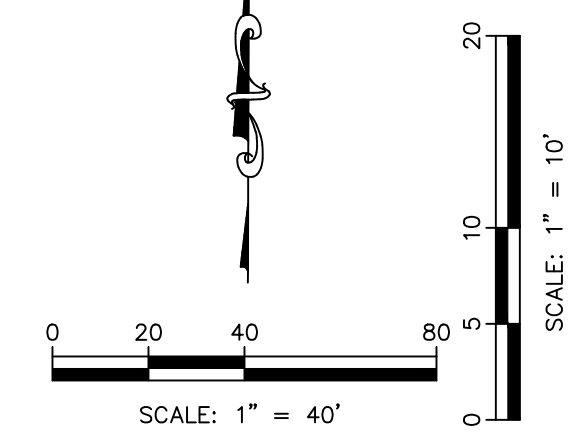
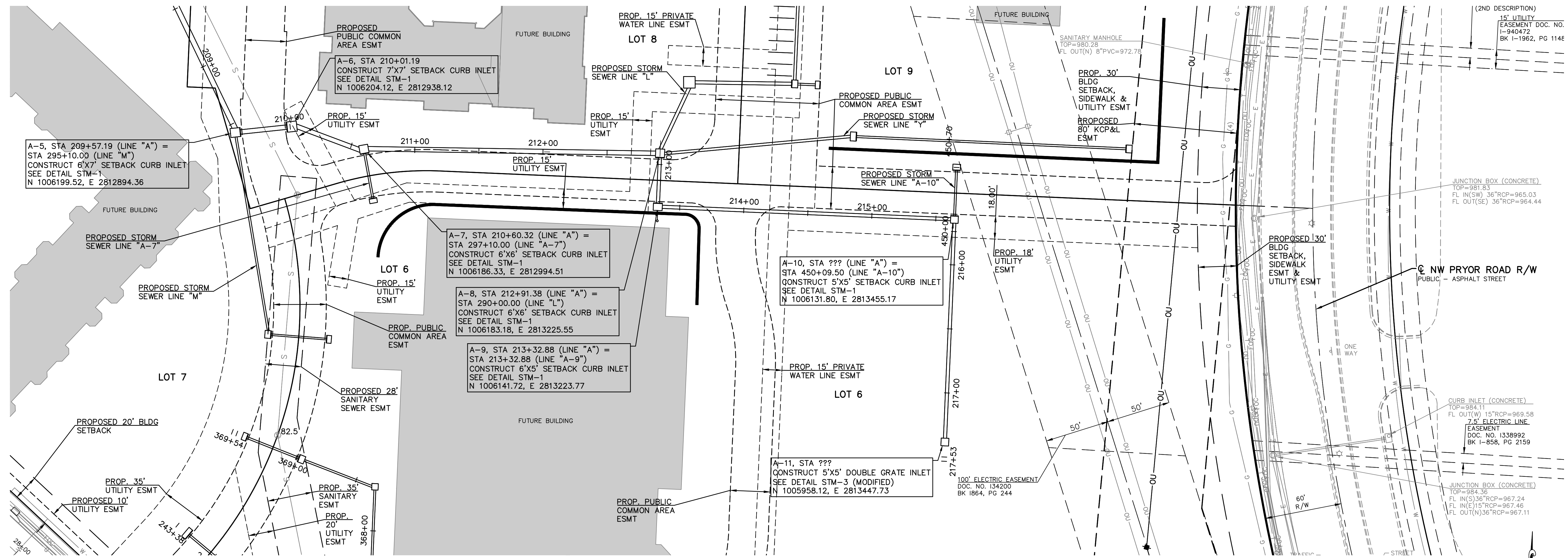

ALL HDPE PIPE SHALL BE DUAL-WALLED GASKETED JOINT PIPE MEETING ASHTO M-294 AND INSTALLED FOR MANUFACTURERS REQUIREMENTS AND ASTM D2321, CLASS 2 BEDDING W/96% COMPACTION.

ALL RCP SHALL BE CLASS 3 EXCEPT WHERE INDICATED OTHERWISE.

PUBLIC STREET, STORM AND WATER ARE BY SEPARATE PLANS

ALL PROPOSED STORM LINES ARE PRIVATE UNLESS NOTED OTHERWISE

NO.	DATE	DESCRIPTION	BY	CHK
3	7-24-19	REVISED PER CITY COMMENTS	LDO	BKR
2	7-3-19	REVISED PER CITY COMMENTS	LDO	JT
1	5-16-19	REVISED PER CITY COMMENTS	LDO	JT
0	1-16-19	INITIAL ISSUE	LDO	JT
			DSN	DWN
			CHK	

LEON D. OSBOURN  
ENGINEER  
MO # 021726

2319 N. JACKSON | P.O. BOX 1304  
JUNCTION CITY, KANSAS 66441  
PH. (785) 762-5040 | FAX. (785) 762-7744  
j@kveeng.com | www.kveeng.com

**KAW VALLEY ENGINEERING**  
KAW VALLEY ENGINEERING, INC. IS AUTHORIZED TO OFFER ENGINEERING SERVICES IN THE STATE OF MISSOURI UNDER LICENSE # 000842, EXPIRES 12/31/19

**STREETS OF WEST PRYOR**  
NW QW PRYOR RD & NW LOWENSTEIN DR  
LEE'S SUMMIT, MISSOURI

**MASS GRADING & STORM SEWER IMPROVEMENTS**  
STORM SEWER LINE A - PLAN AND PROFILE

PROJ. NO. **A14-7067-1**  
DESIGNER **LDO** DRAWN BY **JT**  
CFN  
7067-1G-DPP  
SHEET **C-25** REV **3**



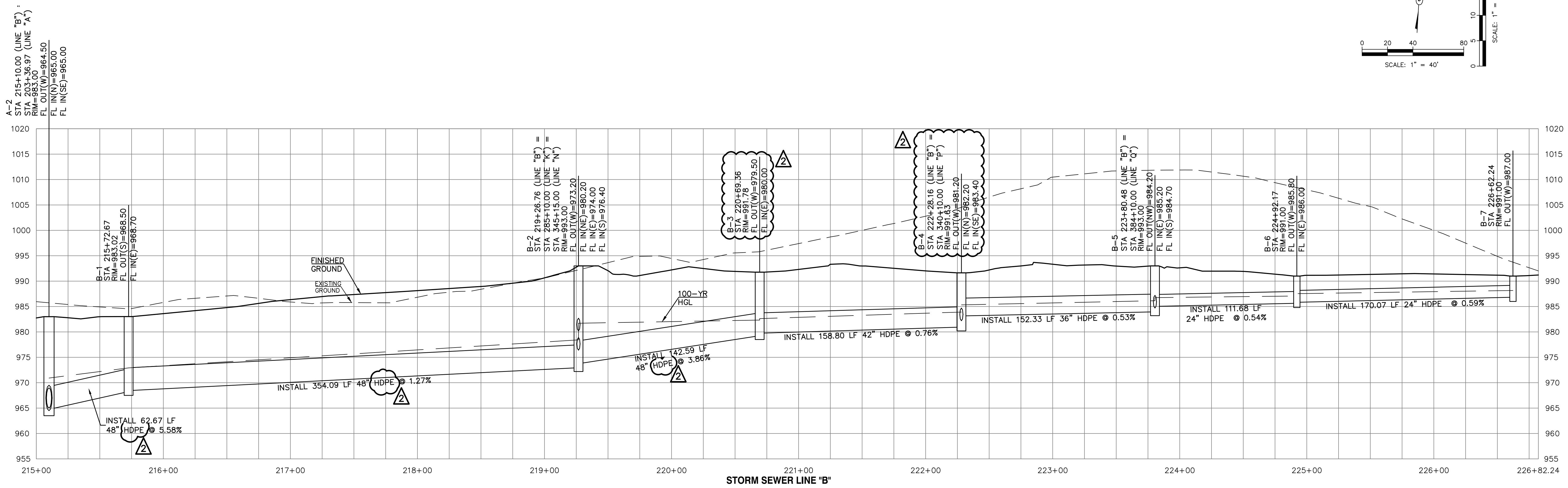
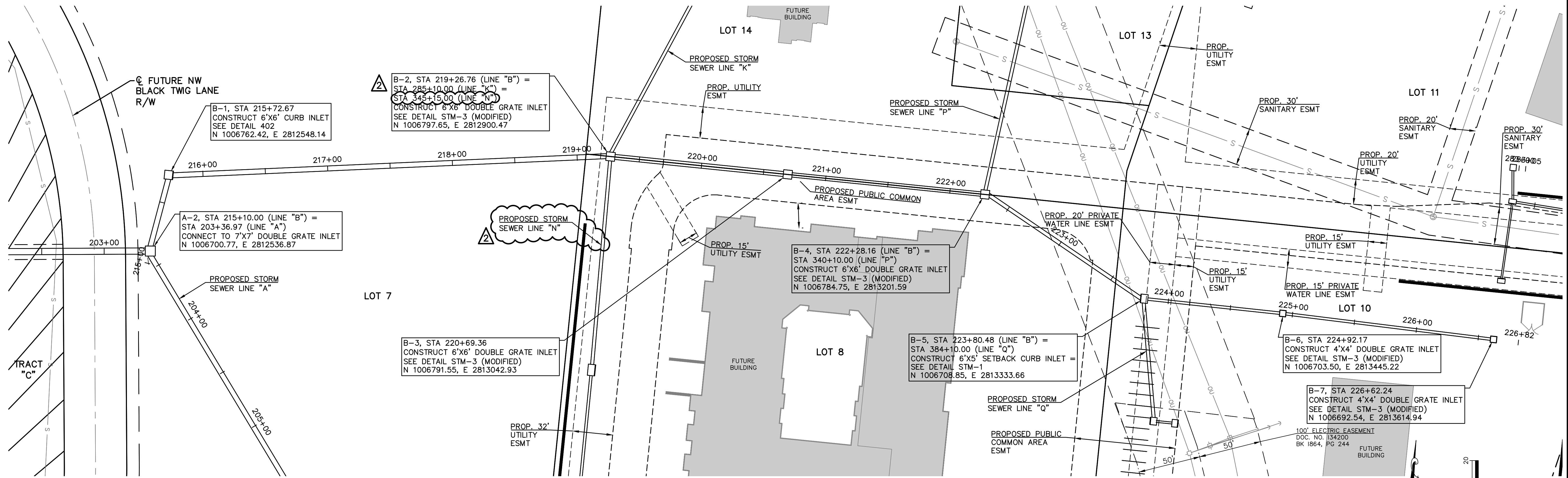

ALL HDPE PIPE SHALL BE DUAL-WALLED GASKETED JOINT PIPE MEETING ASHTO M-294 AND INSTALLED FOR MANUFACTURERS REQUIREMENTS AND ASTM D2321, CLASS 2 BEDDING W/96% COMPACTION.

ALL RCP SHALL BE CLASS 3 EXCEPT WHERE INDICATED OTHERWISE.

PUBLIC STREET, STORM AND WATER ARE BY SEPARATE PLANS

ALL PROPOSED STORM LINES ARE PRIVATE UNLESS NOTED OTHERWISE

PROJ. NO.	A14 7067-1
DESIGNER	LDO
DRAWN BY	JT
CFN	
SHEET	7067-1G_DPP
C-26	2

REV	DATE	DESCRIPTION
2	7-3-19	REVISED PER CITY COMMENTS
1	5-16-19	REVISED PER CITY COMMENTS
0	1-16-19	INITIAL ISSUE

DDO	JT	LDO	CHK
DDO	JT	LDO	CHK
DDO	JT	LDO	CHK
DDO	JT	LDO	CHK

STATE OF MISSOURI  
 LEON D. OSBOURN  
 LICENSED PROFESSIONAL ENGINEER  
 NUMBER 521726  
 EXPIRES 12/31/19

LEON D. OSBOURN  
 ENGINEER  
 MO # 021726

2319 N. JACKSON, P.O. BOX 1304  
 JUNCTION CITY, KANSAS 66441  
 PH. (785) 762-5040 | FAX (785) 762-7744  
 j@kveeng.com | www.kveeng.com

**KAW VALLEY ENGINEERING**  
 KAW VALLEY ENGINEERING, INC. IS AUTHORIZED TO OFFER ENGINEERING SERVICES IN THE STATE OF MISSOURI UNDER THE SUPERVISION OF LEON D. OSBOURN, LICENSED PROFESSIONAL ENGINEER, EXPIRES 12/31/19

**STREETS OF WEST PRYOR**  
 NW/4 NW PRYOR RD & NW LOWENSTEIN DR  
 LEE'S SUMMIT, MISSOURI

**MASS GRADING & STORM SEWER IMPROVEMENTS**  
**STORM SEWER LINE B - PLAN AND PROFILE**

THIS DRAWING SHALL NOT BE UTILIZED BY ANY PERSON, FIRM, OR CORPORATION IN WHOLE OR IN PART WITHOUT THE SPECIFIC PERMISSION OF KAW VALLEY ENGINEERING, INC.



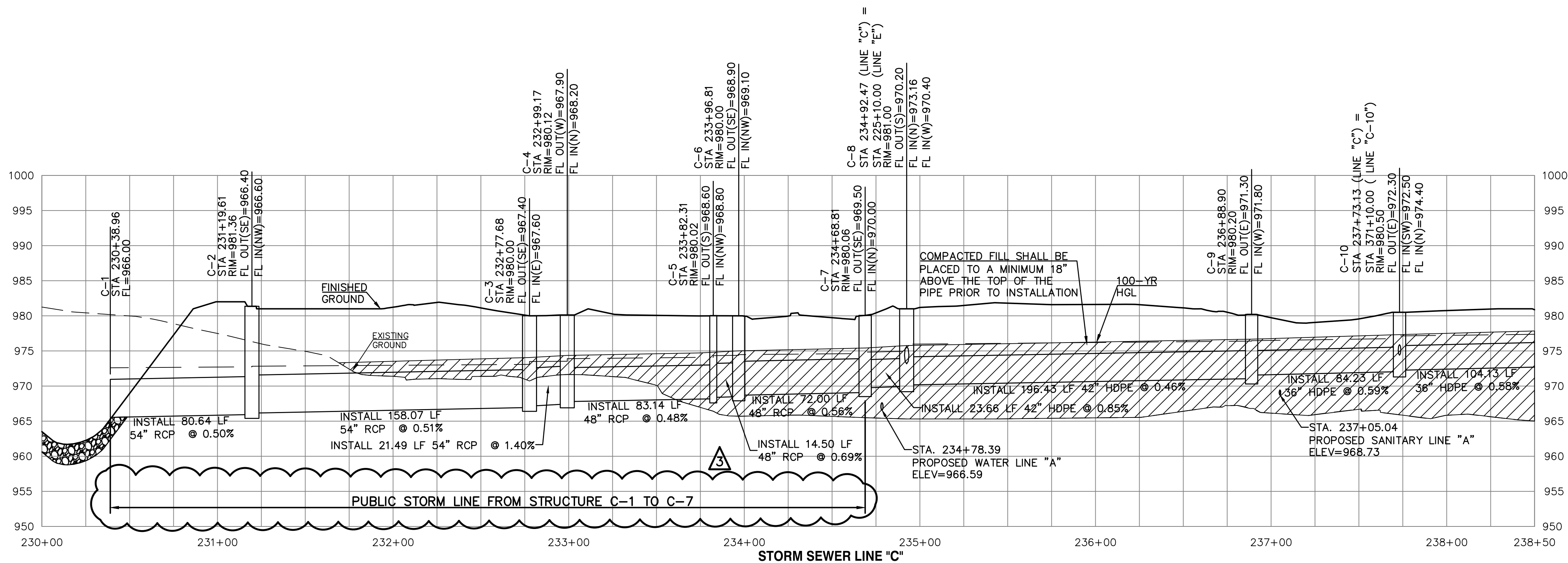
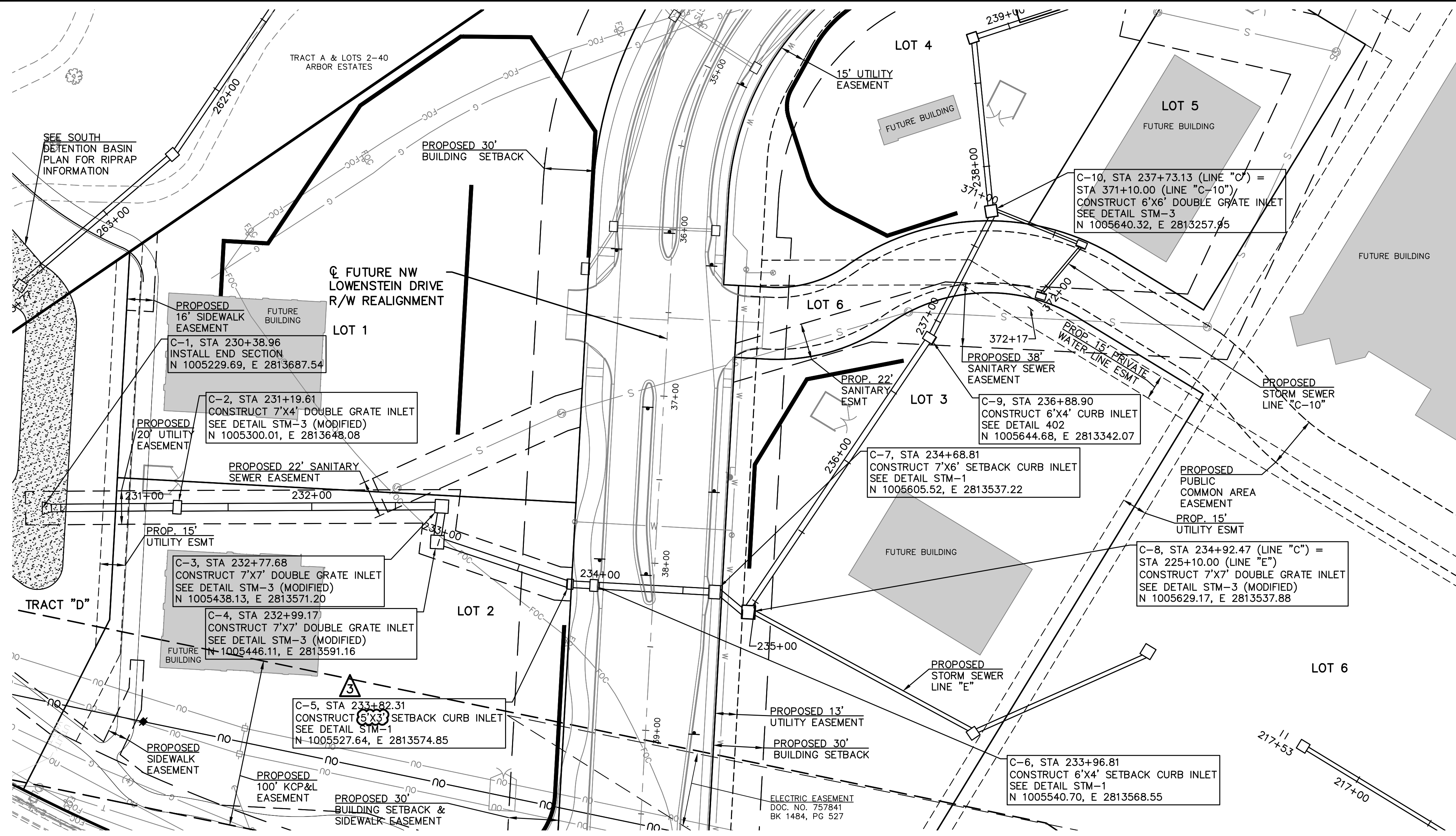

ALL HDPE PIPE SHALL BE DUAL-WALLED GASKETED JOINT PIPE MEETING ASHTO M-294 AND INSTALLED FOR MANUFACTURERS REQUIREMENTS AND ASTM D2321, CLASS 2 BEDDING W/96% COMPACTION.

ALL RCP SHALL BE CLASS 3 EXCEPT WHERE INDICATED OTHERWISE.

ALL PROPOSED STORM LINES ARE PRIVATE UNLESS NOTED OTHERWISE.

PROJ. NO.	A14 7067-1
DESIGNER	LDO
DRAWN BY	JT
CFN	
SHEET	7067-1G_DPP
REV	
REV	DATE DESCRIPTION
0	12-16-19 INITIAL ISSUE
1	5-16-19 REVISED PER CITY COMMENTS
2	7-3-19 REVISED PER CITY COMMENTS
3	7-24-19 REVISED PER CITY COMMENTS
	DSN
	DWN
	CHK

STATE OF MISSOURI  
LEON D. OSBOURN  
REGISTERED PROFESSIONAL ENGINEER  
NUMBER 72419  
E-21726

LEON D. OSBOURN  
ENGINEER  
MO # 021726

2319 N. JACKSON | P.O. BOX 1304  
JUNCTION CITY, KANSAS 66441  
PH. (785) 762-5040 | FAX (785) 762-7744  
j@kveeng.com | www.kveeng.com

**KAW VALLEY ENGINEERING**  
KAW VALLEY ENGINEERING, INC. IS AUTHORIZED TO OFFER ENGINEERING SERVICES IN MISSOURI STATE CERTIFICATE OF AUTHORITY # 000842. EXPIRES 12/31/19.

**STREETS OF WEST PRYOR**  
NWQ NW PRYOR RD & NW LOWENSTEIN DR  
LEE'S SUMMIT, MISSOURI

**MASS GRADING & STORM SEWER IMPROVEMENTS**  
STORM SEWER LINE C - PLAN AND PROFILE

C-27

3



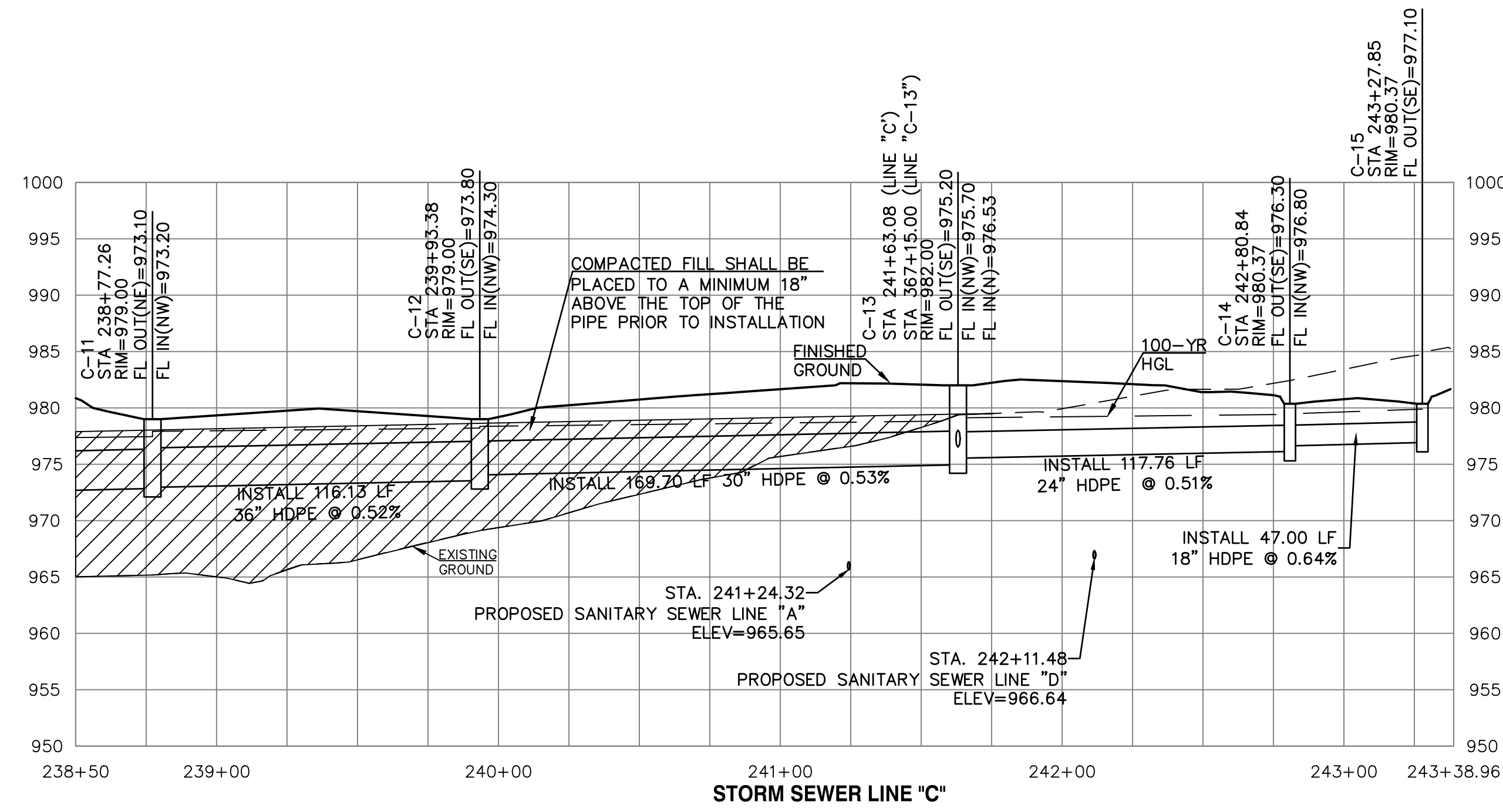
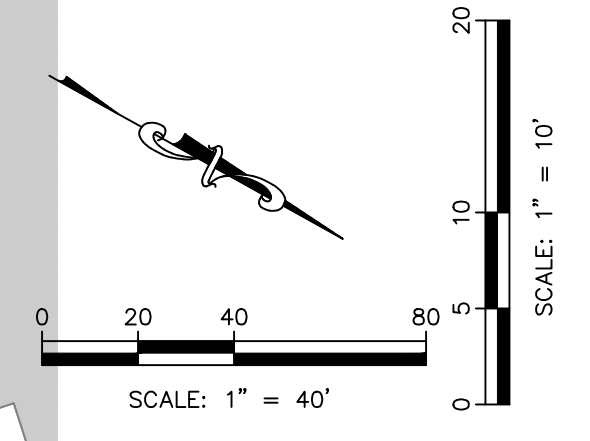
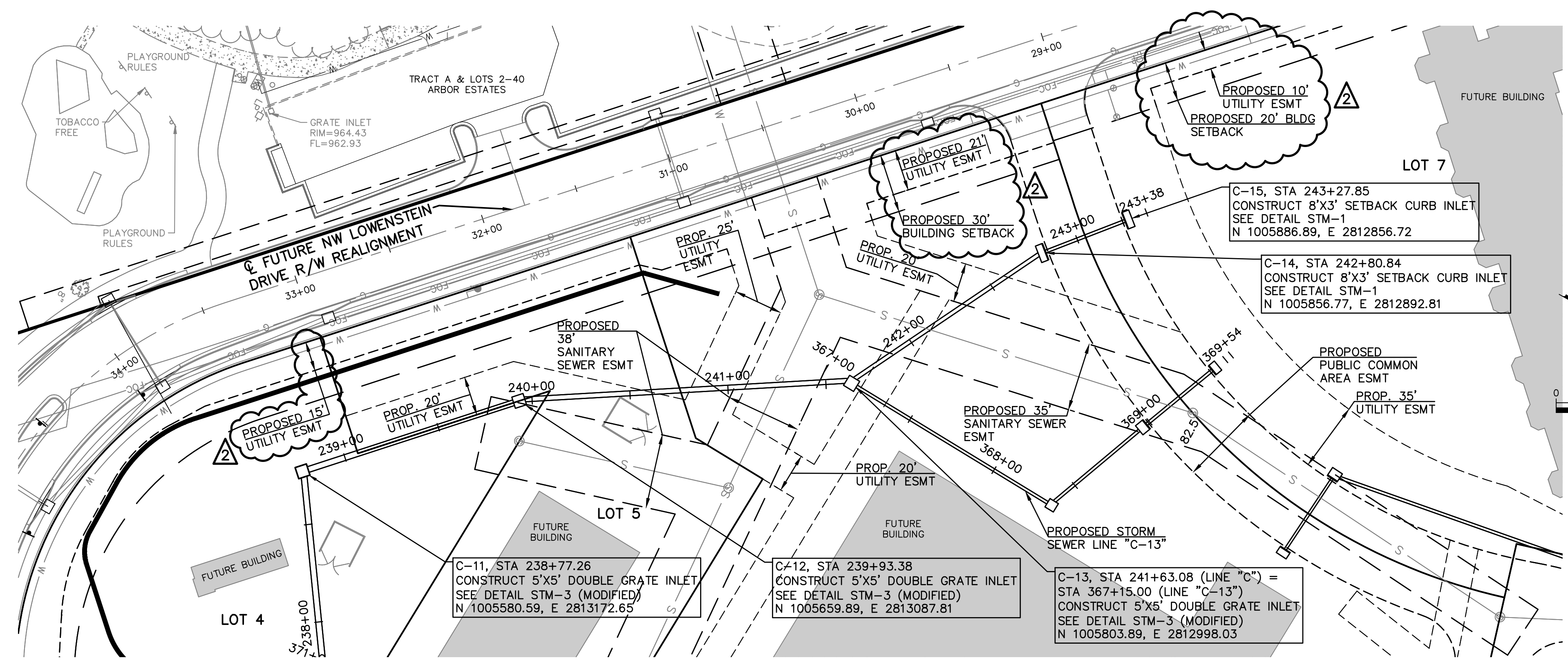

ALL HDPE PIPE SHALL BE DUAL-WALLED GASKETED JOINT PIPE MEETING ASHTO M-294 AND INSTALLED FOR MANUFACTURERS REQUIREMENTS AND ASTM D2321, CLASS 2 BEDDING W/96% COMPACTION.

ALL RCP SHALL BE CLASS 3 EXCEPT WHERE INDICATED OTHERWISE.

PUBLIC STREET, STORM AND WATER ARE BY SEPARATE PLANS

ALL PROPOSED STORM LINES ARE PRIVATE UNLESS NOTED OTHERWISE

PROJ. NO.	A14-7067-1
DESIGNER	LDO
DRAWN BY	JT
CFN	
SHEET	7067-1G_DPP
	REV
C-28	2

REV	DATE	DESCRIPTION
2	7-3-19	REVISED PER CITY COMMENTS
1	5-16-19	REVISED PER CITY COMMENTS
0	1-16-19	INITIAL ISSUE

REV	DATE	DESCRIPTION
DSN	DWN	CHK

**STATE OF MISSOURI**  
**LEON D. OSBOURN**  
 LICENSE NUMBER E21726  
 REGISTERED PROFESSIONAL ENGINEER

LEON D. OSBOURN  
 ENGINEER  
 MO # 021726

2319 N. JACKSON, P.O. BOX 1304  
 JUNCTION CITY, KANSAS 66441  
 PH. (785) 762-5040 | FAX (785) 762-7744  
 j@kveeng.com | www.kveeng.com

**KAW VALLEY ENGINEERING**  
 KAW VALLEY ENGINEERING, INC. IS AUTHORIZED TO OFFER ENGINEERING SERVICES IN MISSOURI STATE CERTIFICATE OF AUTHORITY # 000842, EXPIRES 12/31/19

**STREETS OF WEST PRYOR**  
 NW/4 NW PRYOR RD & NW LOWENSTEIN DR  
 LEE'S SUMMIT, MISSOURI

**MASS GRADING & STORM SEWER IMPROVEMENTS**  
**STORM SEWER LINE C - PLAN AND PROFILE**

THIS DRAWING SHALL NOT BE UTILIZED BY ANY PERSON, FIRM, OR CORPORATION IN WHOLE OR IN PART WITHOUT THE SPECIFIC PERMISSION OF KAW VALLEY ENGINEERING, INC.



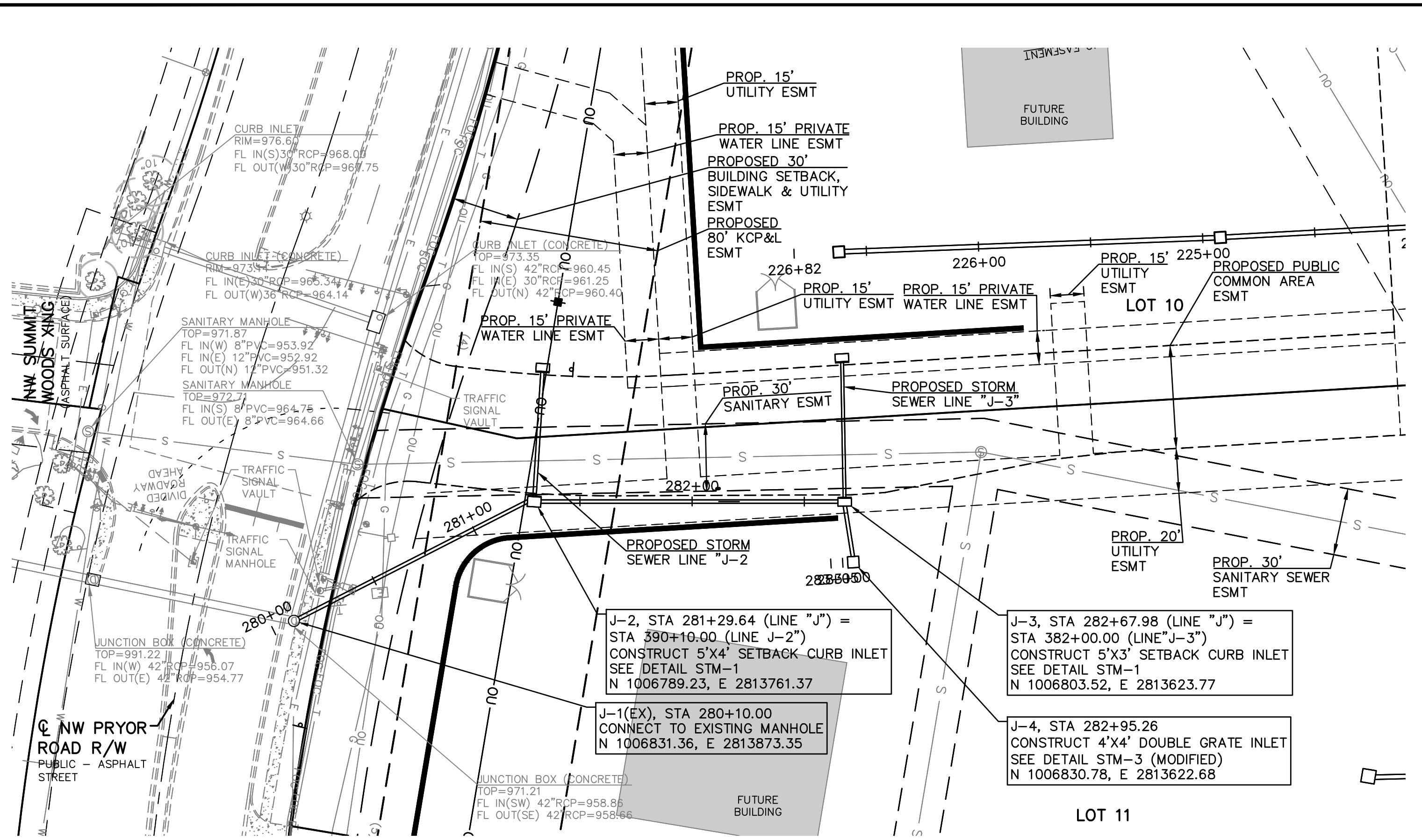

J-2, STA 281+29.64 (LINE "J") = STA 390+10.00 (LINE "J-2")  
CONSTRUCT 5'X4' SETBACK-CURB INLET  
SEE DETAIL STM-1  
N 1006789.23, E 2813761.37

J-3, STA 282+67.98 (LINE "J") = STA 382+00.00 (LINE "J-3")  
CONSTRUCT 5'X3' SETBACK CURB INLET  
SEE DETAIL STM-1  
N 1006803.52, E 2813623.77

J-4, STA 282+95.26  
CONSTRUCT 4'X4' DOUBLE GRATE INLET  
SEE DETAIL STM-3 (MODIFIED)  
N 1006830.78, E 2813622.68

J-1(EX), STA 280+10.00  
CONNECT TO EXISTING MANHOLE  
N 1006831.36, E 2813873.35

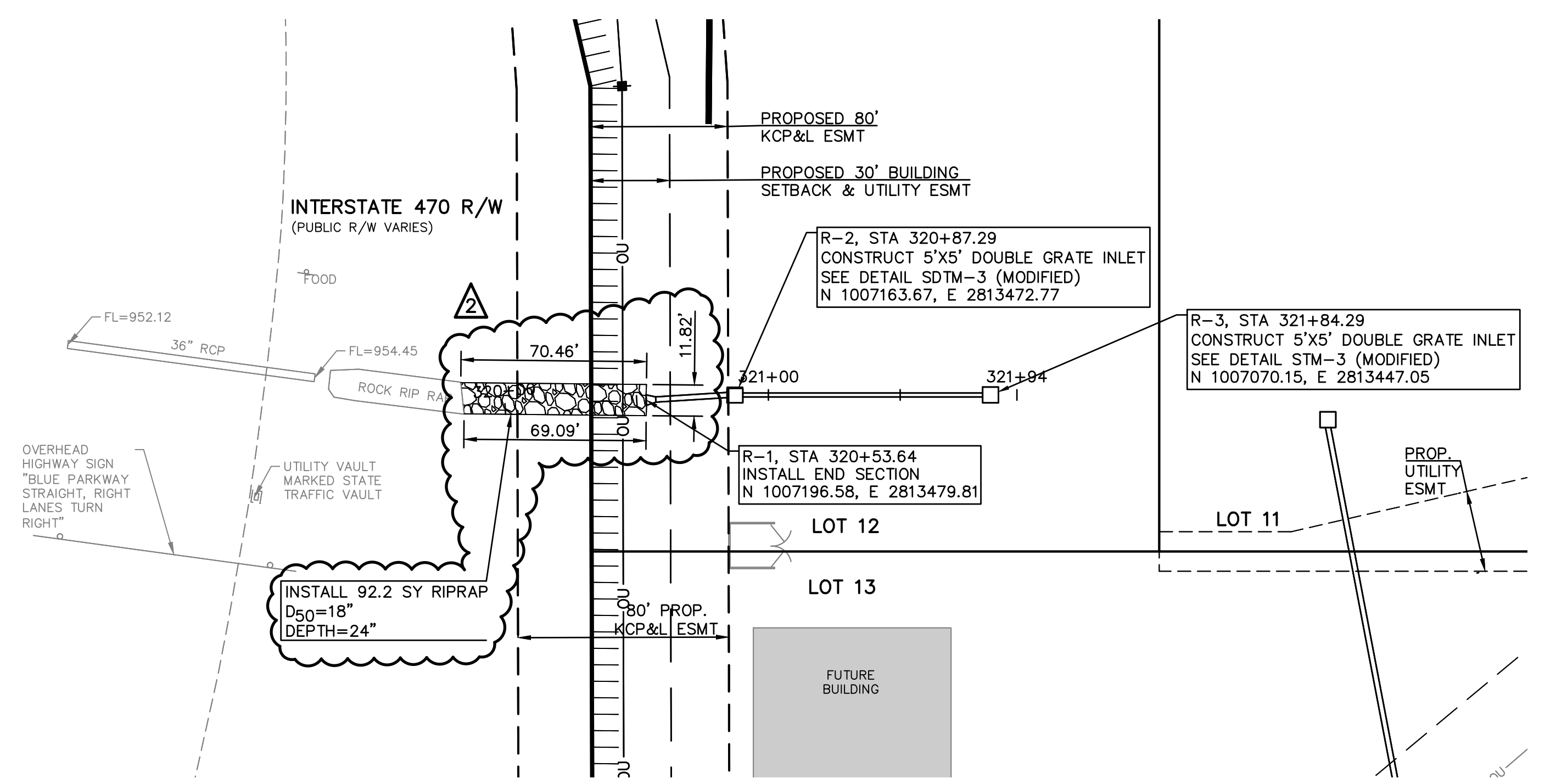
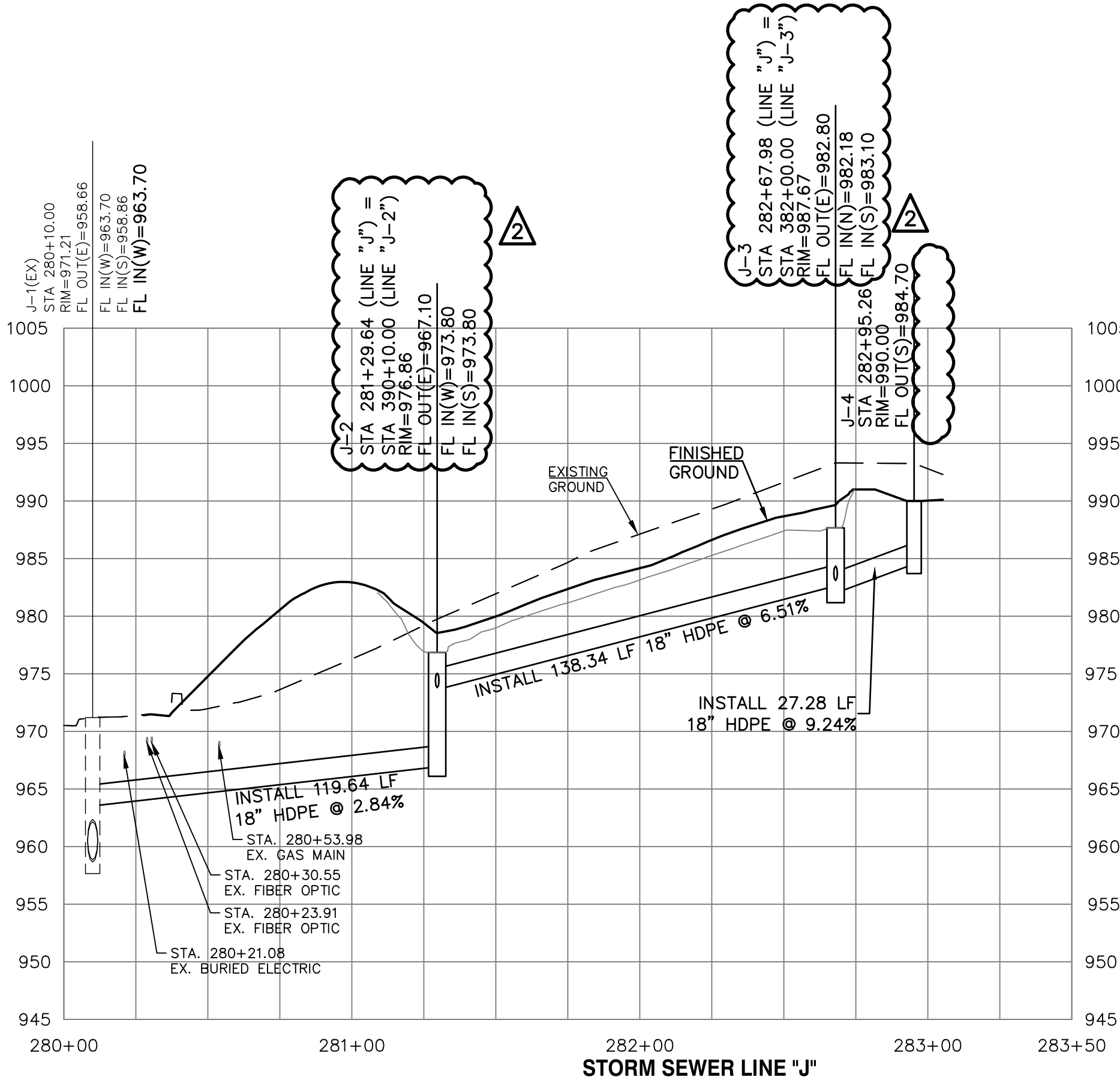
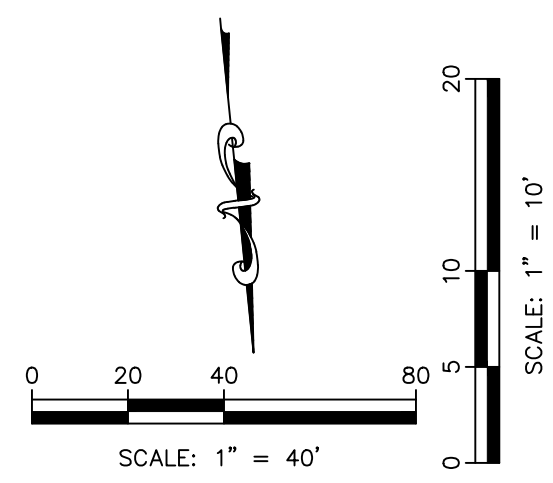

R-2, STA 320+87.29  
CONSTRUCT 5'X5' DOUBLE GRATE INLET  
SEE DETAIL SDTM-3 (MODIFIED)  
N 1007163.67, E 2813472.77

R-3, STA 321+84.29  
CONSTRUCT 5'X5' DOUBLE GRATE INLET  
SEE DETAIL STM-3 (MODIFIED)  
N 1007070.15, E 2813447.05

R-1, STA 320+53.64  
INSTALL END SECTION  
N 1007196.58, E 2813479.81

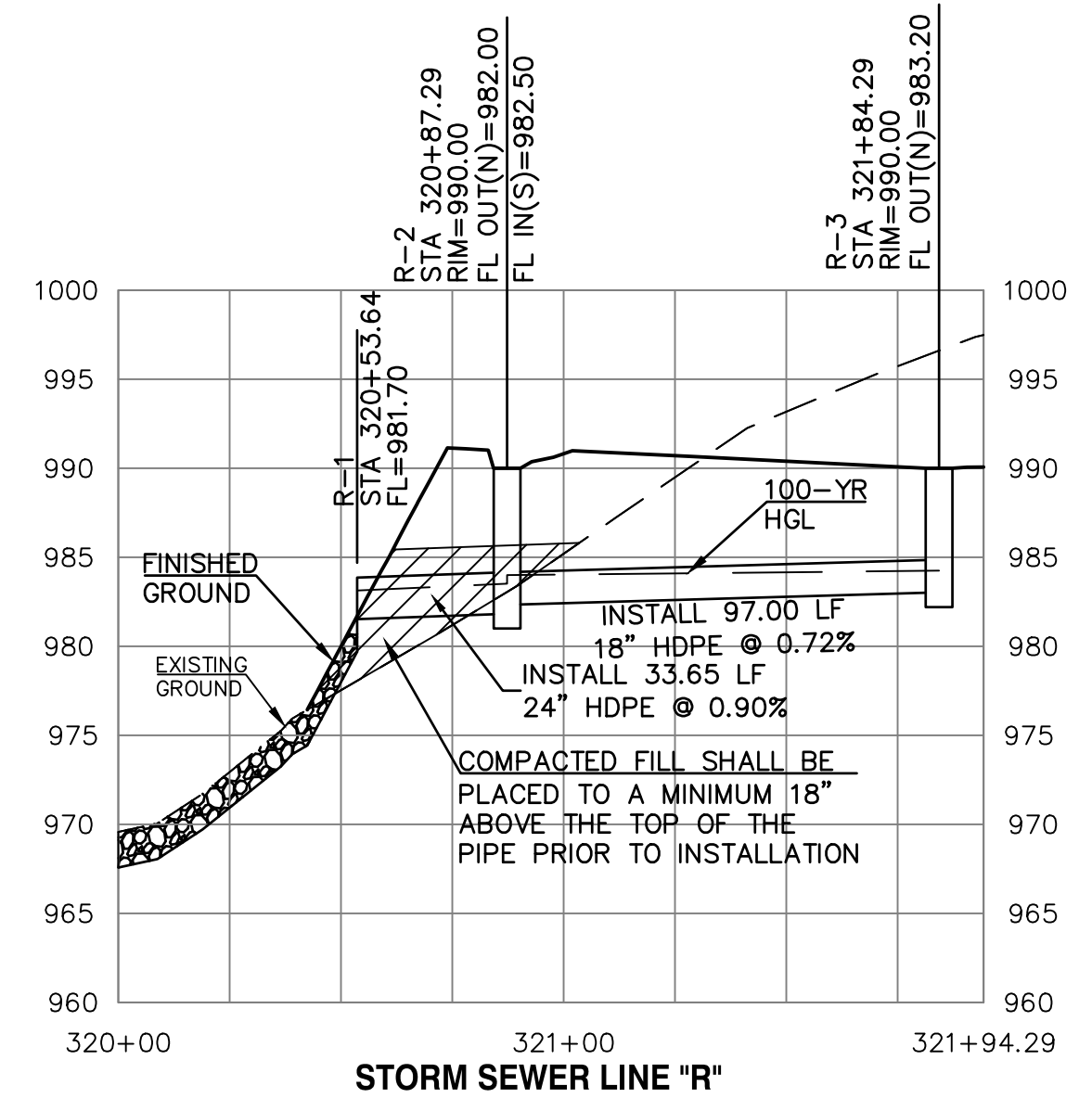
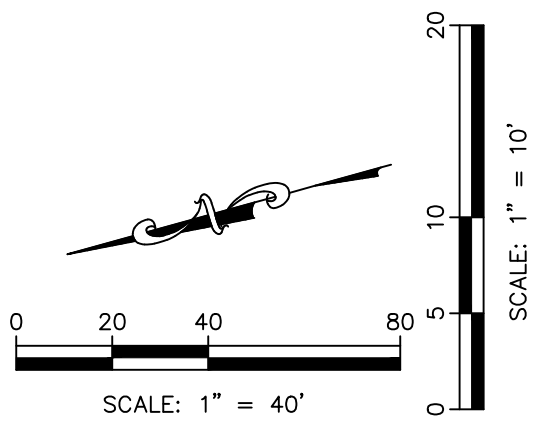

ALL HDPE PIPE SHALL BE DUAL-WALLED GASKETED JOINT PIPE MEETING ASHTO M-294 AND INSTALLED FOR MANUFACTURERS REQUIREMENTS AND ASTM D2321, CLASS 2 BEDDING W/96% COMPACTION.

ALL RCP SHALL BE CLASS 3 EXCEPT WHERE INDICATED OTHERWISE.

PUBLIC STREET, STORM AND WATER ARE BY SEPARATE PLANS

ALL PROPOSED STORM LINES ARE PRIVATE UNLESS NOTED OTHERWISE

PROJ. NO.	A14 7067-1
DESIGNER	LDO
DRAWN BY	JT
CFN	
SHEET	7067-1G_DPP
C-29	2

REV	DATE	DESCRIPTION	CHK
2	7-3-19	REVISED PER CITY COMMENTS	LDO
1	5-18-19	REVISED PER CITY COMMENTS	LDO
0	1-16-19	INITIAL ISSUE	LDO

STATE OF MISSOURI  
LEON D. OSBOURN  
REGISTERED PROFESSIONAL ENGINEER  
NUMBER 521726

LEON D. OSBOURN  
ENGINEER  
MO # 021726

2319 N. JACKSON | P.O. BOX 1304  
JUNCTION CITY, KANSAS 66441  
PH. (785) 762-5040 | FAX (785) 762-7744  
j@kveeng.com | www.kveeng.com

**KAW VALLEY ENGINEERING**  
KAW VALLEY ENGINEERING, INC. IS AUTHORIZED TO OFFER ENGINEERING SERVICES IN THE STATE OF MISSOURI UNDER LICENSE # 000842, EXPIRES 12/31/19

**STREETS OF WEST PRYOR**  
NW QW PRYOR RD & NW LOWENSTEIN DR  
LEE'S SUMMIT, MISSOURI

**MASS GRADING & STORM SEWER IMPROVEMENTS**  
STORM SEWER LINE J & R - PLAN AND PROFILE

THIS DRAWING SHALL NOT BE UTILIZED BY ANY PERSON, FIRM, OR CORPORATION IN WHOLE OR IN PART WITHOUT THE SPECIFIC PERMISSION OF KAW VALLEY ENGINEERING, INC.



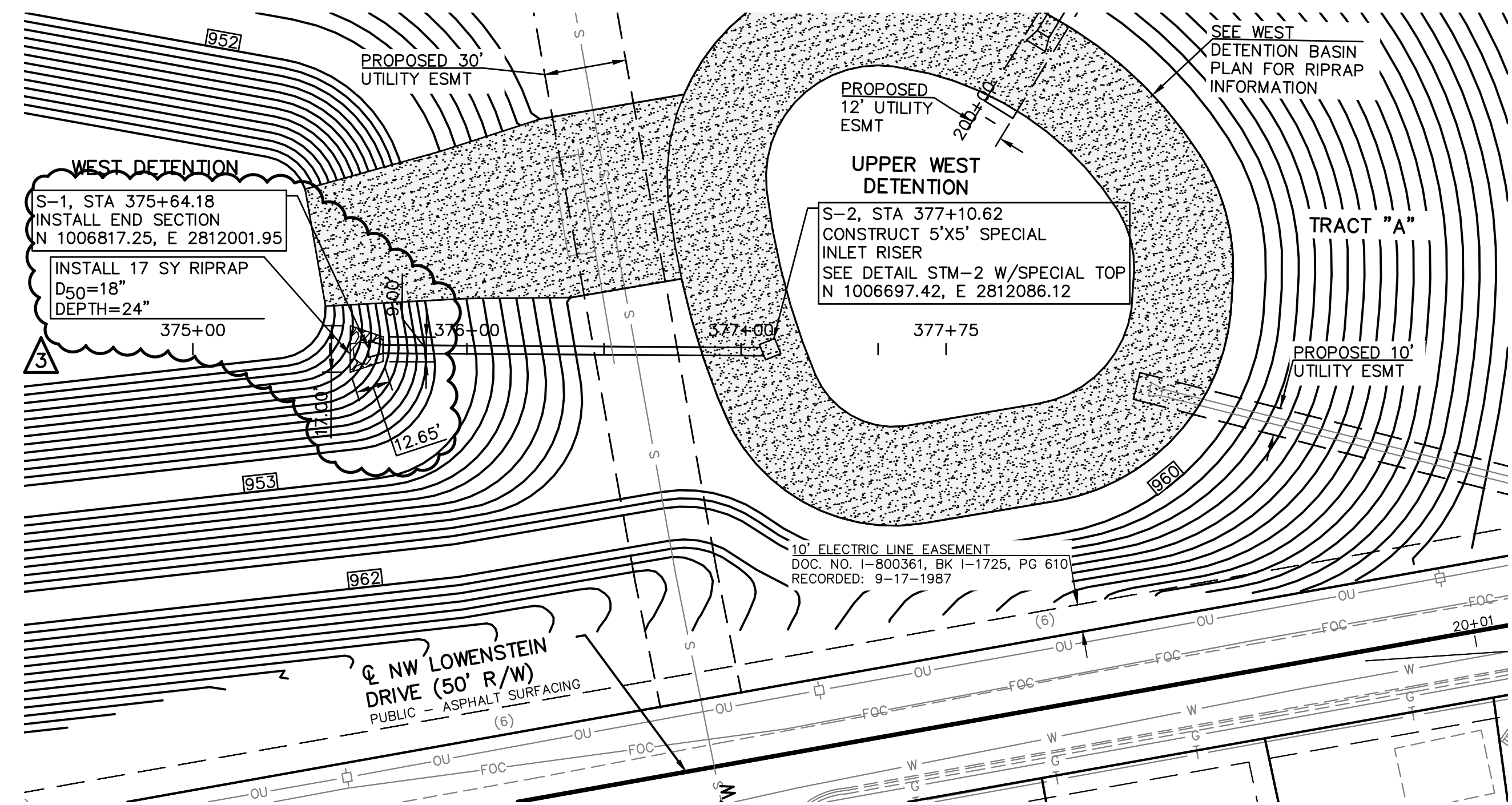

STRUCTURE S-2  
RISER CONTROL ELEMENTS:  
TRASH RACK AND GRATE INLET, IN RISER TOP, 5'X5' OPENING,  
WEIR EL 955.50, TRASH RACK EL=956.17

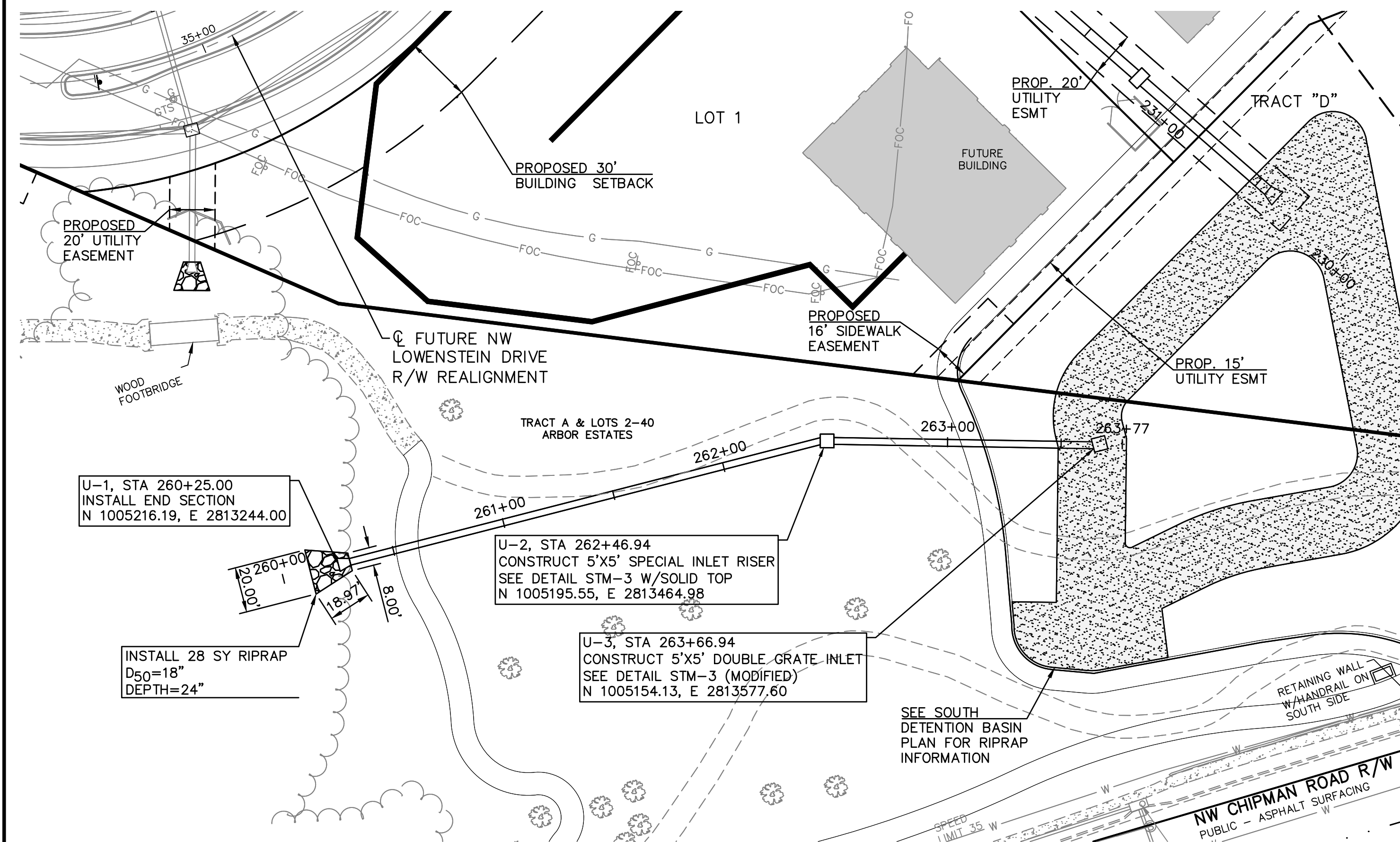
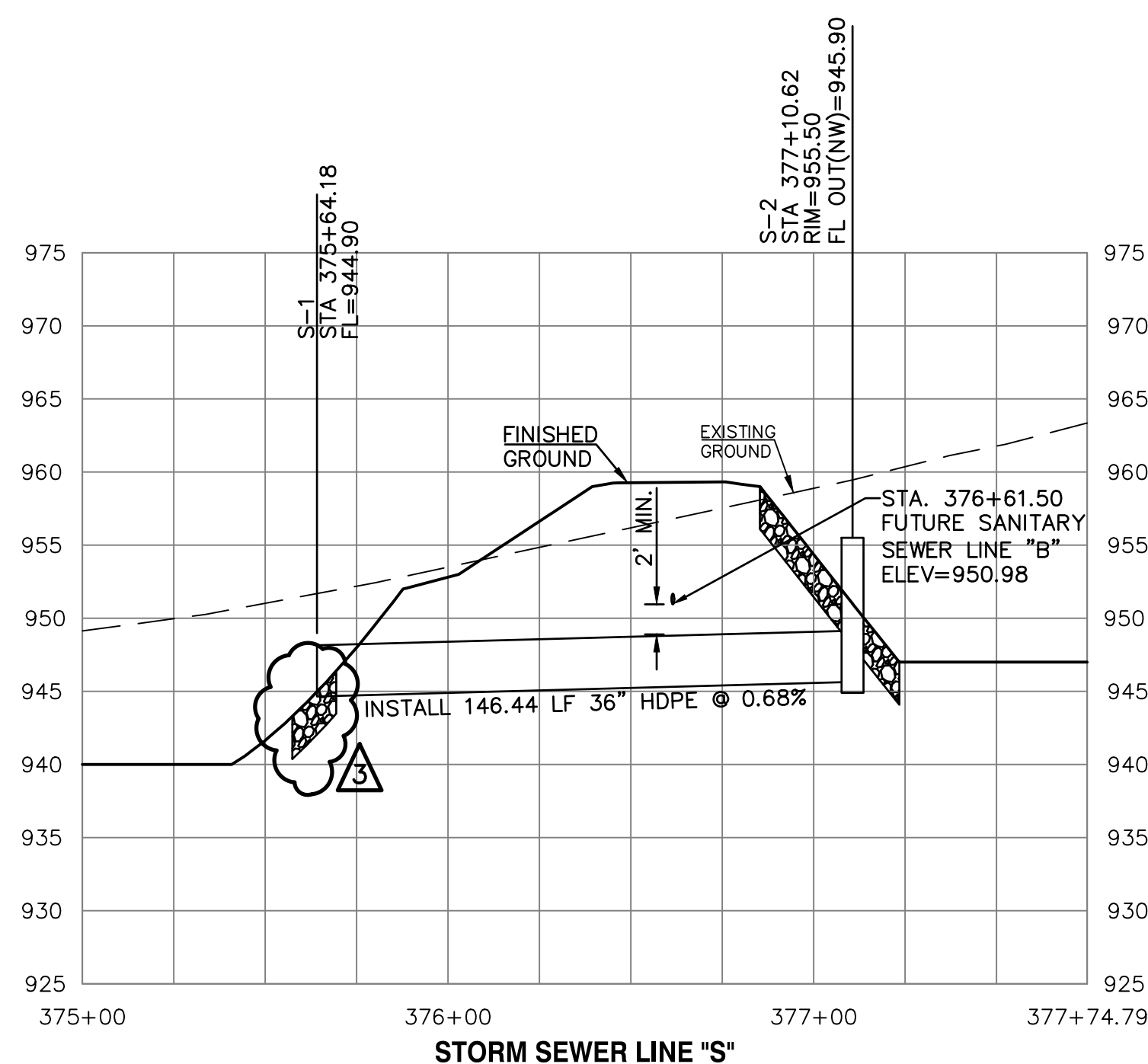
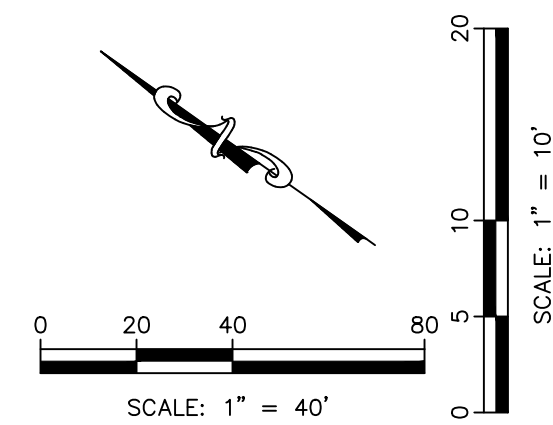

STRUCTURE U-3  
RISER CONTROL ELEMENTS:  
1 - 2.5" DIA ORIFICE OPENINGS AT EL 968.0, NORTH FACE  
2 - 8" DIA ORIFICE OPENINGS AT EL 968.0, SOUTH FACE 1-8" DIA. ORIFICE OPENING AT EL=968.0, WEST FACE  
1 - 36" W X 18" H RECT. OPENING AT EL 970.0, NORTH FACE  
SOLID TOP INLET, RIM ELEV=973.0

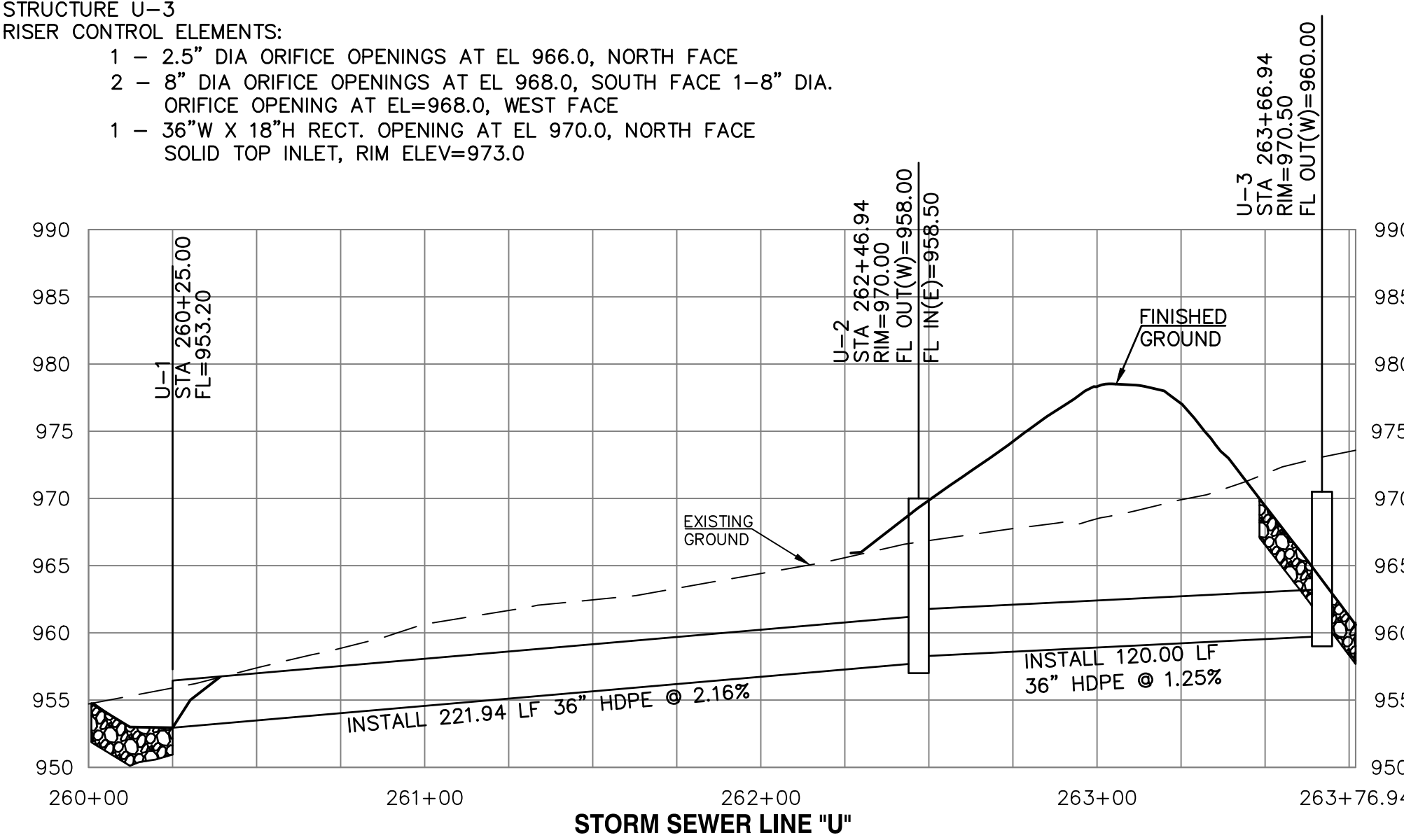
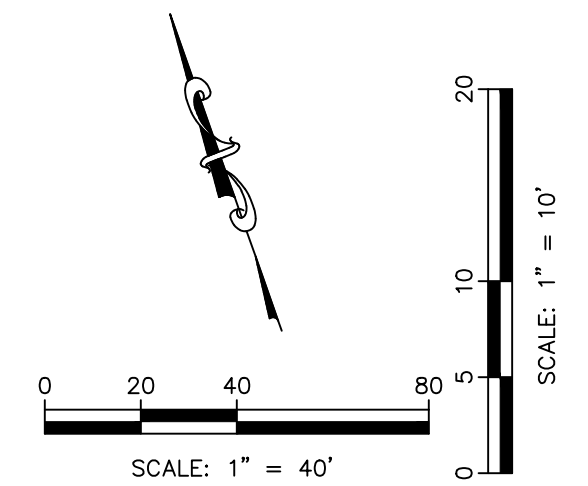

ALL RCP SHALL BE CLASS 3 EXCEPT WHERE INDICATED OTHERWISE.

PUBLIC STREET, STORM AND WATER ARE BY SEPARATE PLANS

ALL PROPOSED STORM LINES ARE PRIVATE UNLESS NOTED OTHERWISE

REV	DATE	DESCRIPTION	DSN	DWN	CHK
3	7-24-19	REVISED PER CITY COMMENTS	LDO	BKR	LDO
2	7-3-19	REVISED PER CITY COMMENTS	LDO	JT	LDO
1	5-16-19	REVISED PER CITY COMMENTS	LDO	JT	LDO
0	1-16-19	INITIAL ISSUE	LDO	JT	LDO



LEON D. OSBOURN  
ENGINEER  
MO # 021726

2319 N. JACKSON | P.O. BOX 1304  
JUNCTION CITY, KANSAS 66441  
PH. (785) 762-5040 | FAX (785) 762-7744  
j.osbourn@kve.com | www.kve.com

**KAW VALLEY ENGINEERING**  
KAW VALLEY ENGINEERING, INC. IS AUTHORIZED TO OFFER ENGINEERING SERVICES IN MISSOURI STATE CERTIFICATE OF AUTHORITY # 000842. EXPIRES 12/31/19

**STREETS OF WEST PRYOR**  
NW Q. NW PRYOR RD & NW LOWENSTEIN DR  
LEE'S SUMMIT, MISSOURI

**MASS GRADING & STORM SEWER IMPROVEMENTS**  
**STORM SEWER LINE S & U - PLAN AND PROFILE**

PROJ. NO.	A14_7067-1
DESIGNER	LDO
DRAWN BY	ST
CFN	
7067-1G_DPP	
SHEET	REV
C-30	3







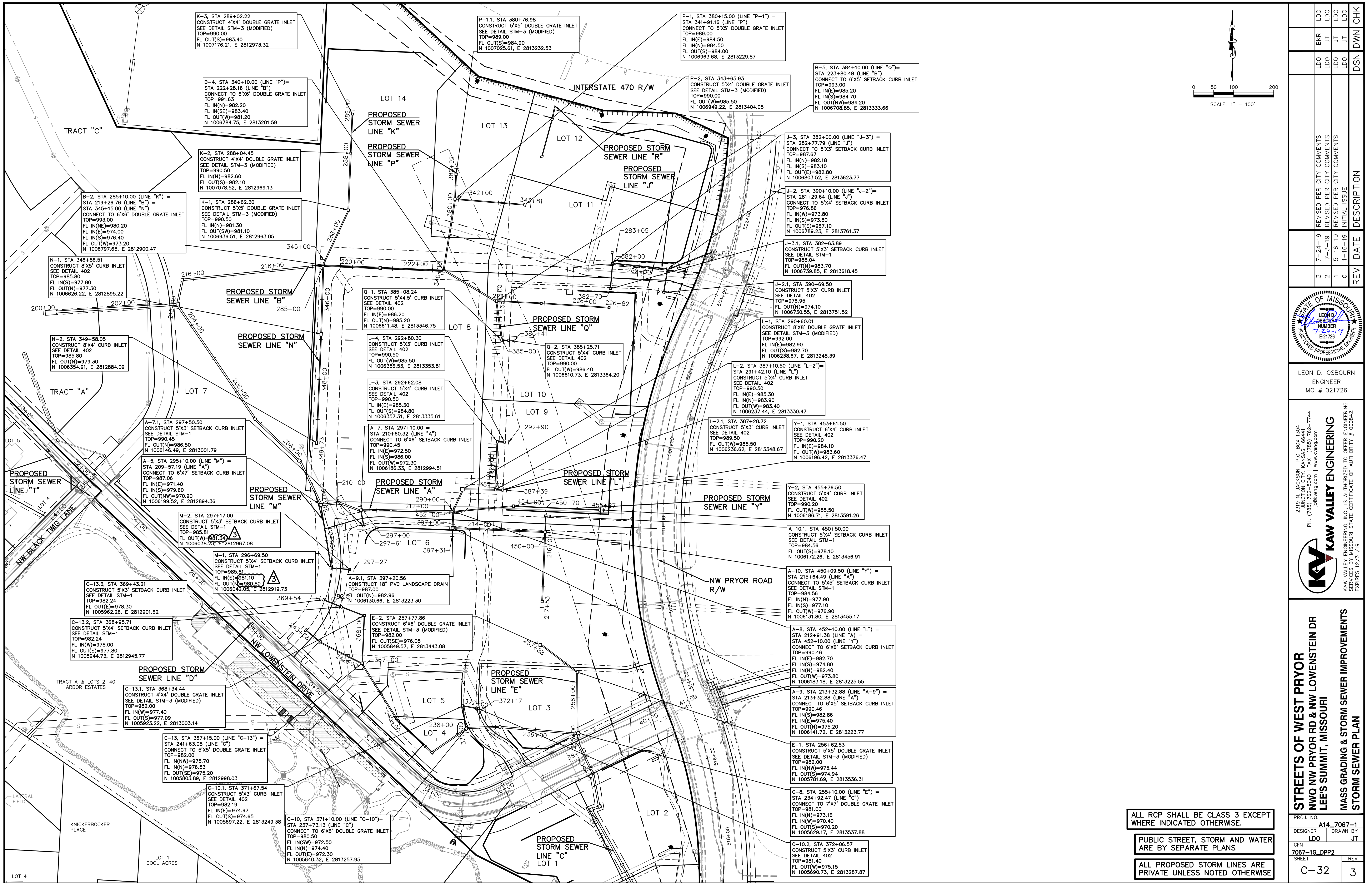

ALL RCP SHALL BE CLASS 3 EXCEPT WHERE INDICATED OTHERWISE.

PUBLIC STREET, STORM AND WATER ARE BY SEPARATE PLANS

ALL PROPOSED STORM LINES ARE PRIVATE UNLESS NOTED OTHERWISE

PROJ. NO.	A14 7067-1	
DESIGNER	LDO	
CFN	7067-1G-DPP2	
SHEET	C-32	
REV	3	
DATE	12/19/19	
DESCRIPTION	STREETS OF WEST PRYOR NWQ NW PRYOR RD & NW LOWENSTEIN DR LEE'S SUMMIT, MISSOURI MASS GRADING & STORM SEWER IMPROVEMENTS STORM SEWER PLAN	
REV	DATE	DESCRIPTION
0	12-16-19	INITIAL ISSUE
1	5-16-19	REVISED PER CITY COMMENTS
2	7-3-19	REVISED PER CITY COMMENTS
3	7-24-19	REVISED PER CITY COMMENTS
CHK	DSN	DWN
LDO	LDO	LDO
BKR	JD	JD

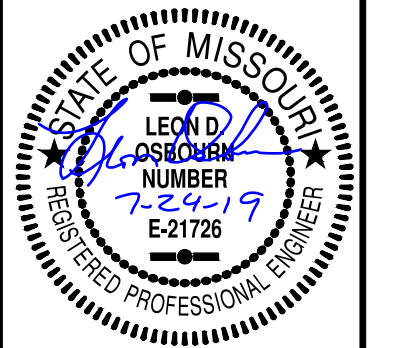

LEON D. OSBOURN  
ENGINEER  
MO # 021726

2319 N. JACKSON | P.O. BOX 1304  
JUNCTION CITY, KANSAS 66441  
PH. (785) 762-5040 | FAX (785) 762-7744  
jdo@kve.com | www.kve.com

**KAW VALLEY ENGINEERING**  
KAW VALLEY ENGINEERING, INC. IS AUTHORIZED TO OFFER ENGINEERING SERVICES IN THE STATE OF MISSOURI UNDER LICENSE # 000682, EXPIRES 12/31/19

THIS DRAWING SHALL NOT BE UTILIZED BY ANY PERSON, FIRM, OR CORPORATION IN WHOLE OR IN PART WITHOUT THE SPECIFIC PERMISSION OF KAW VALLEY ENGINEERING, INC.



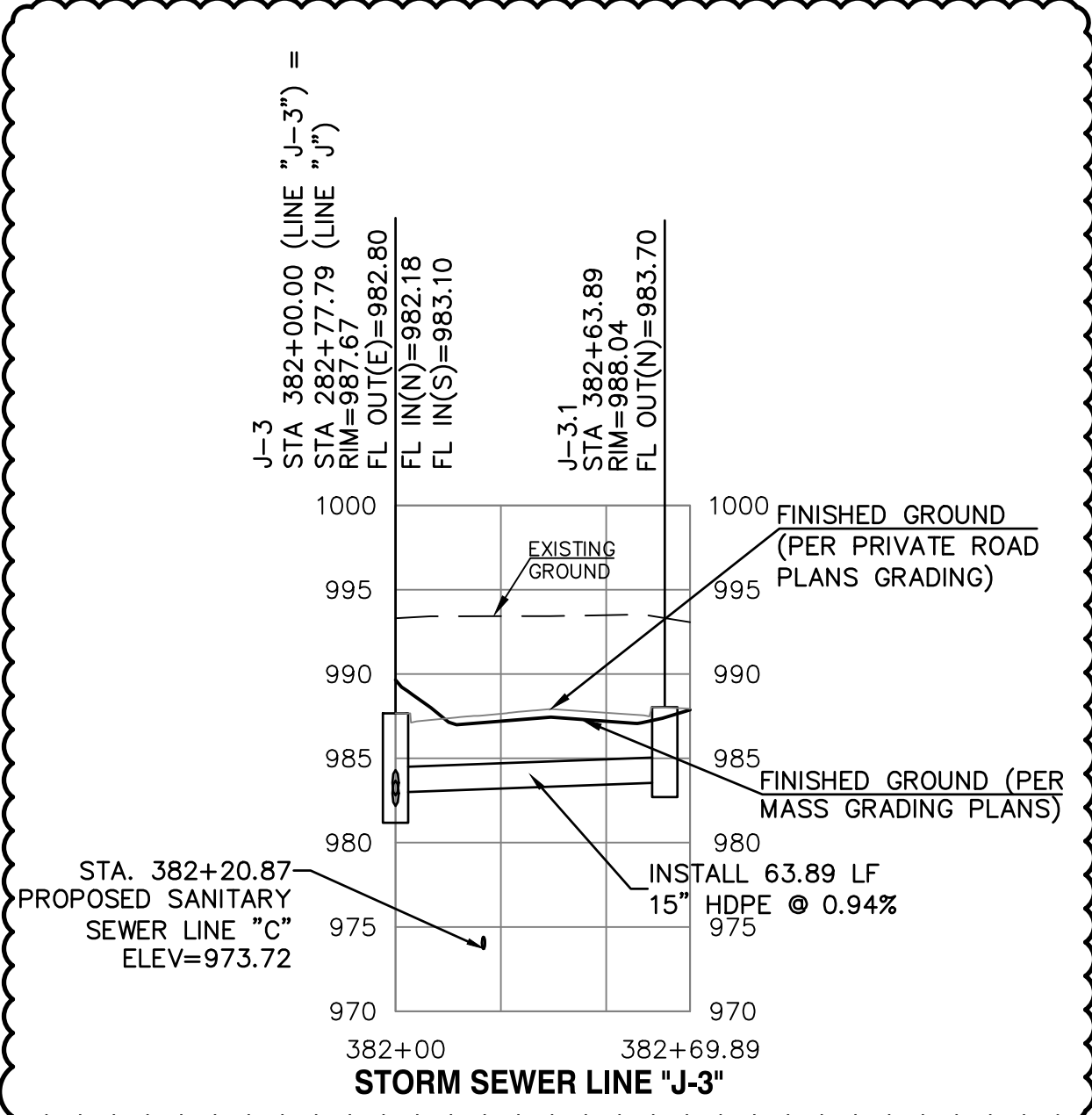
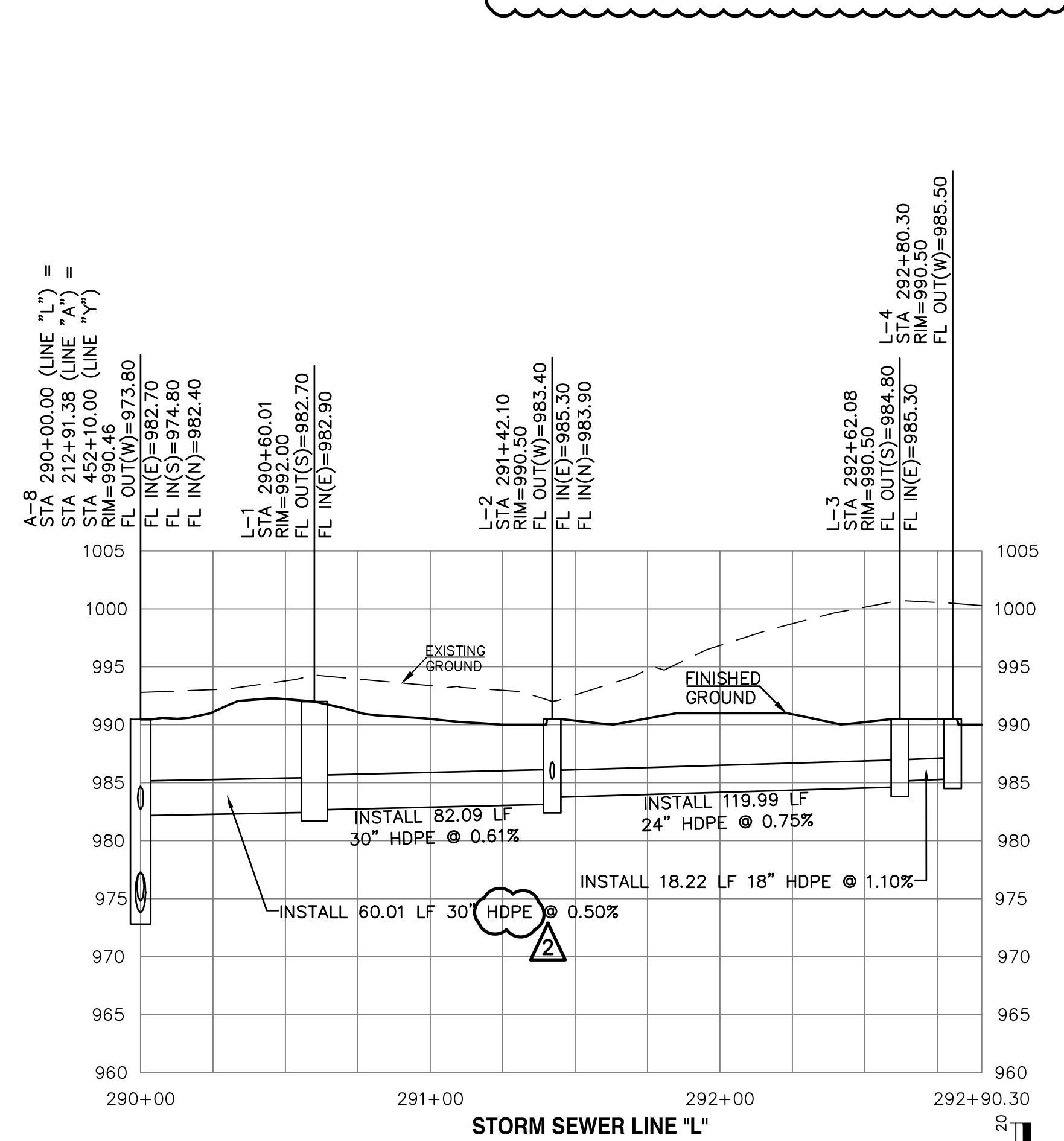
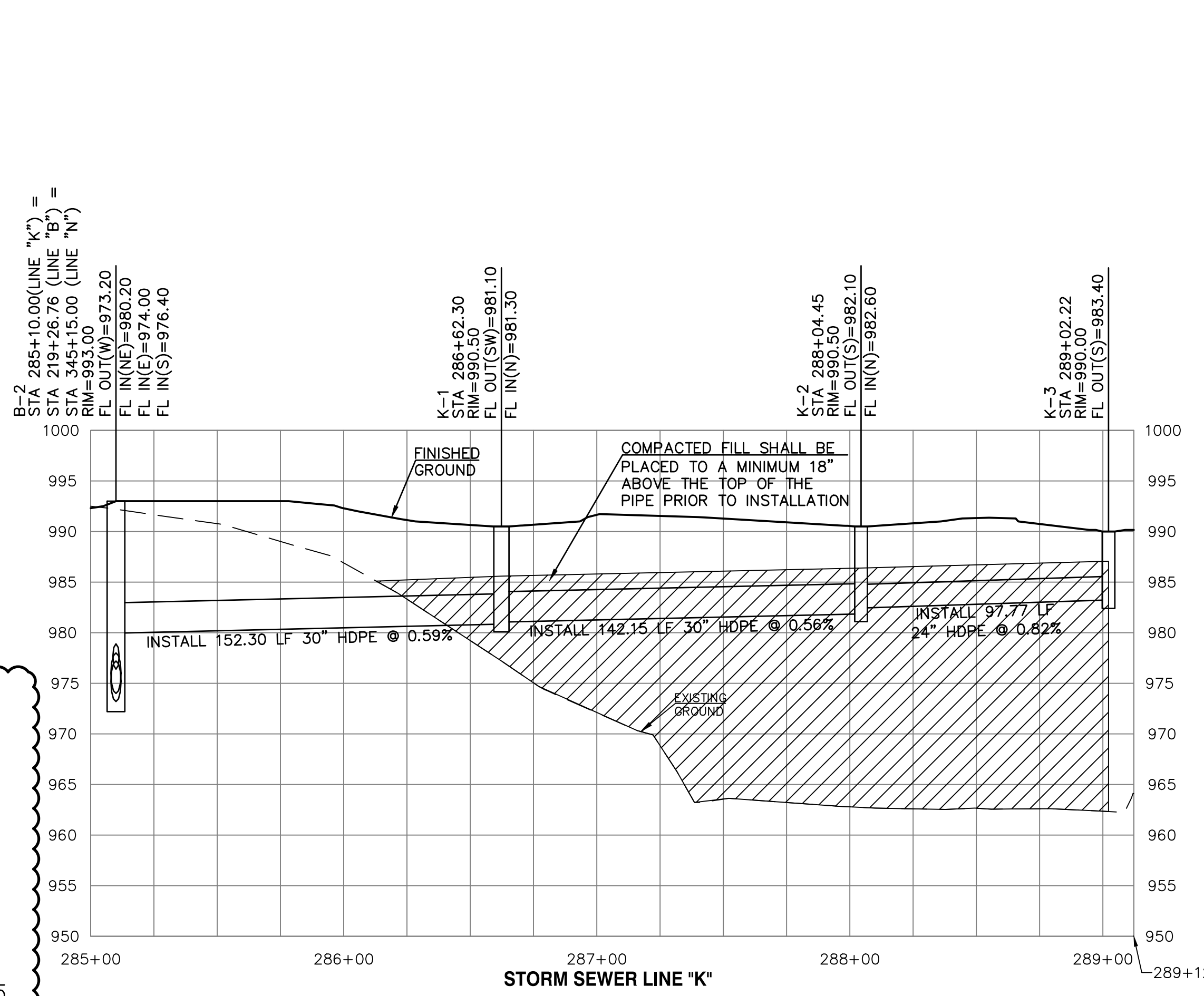
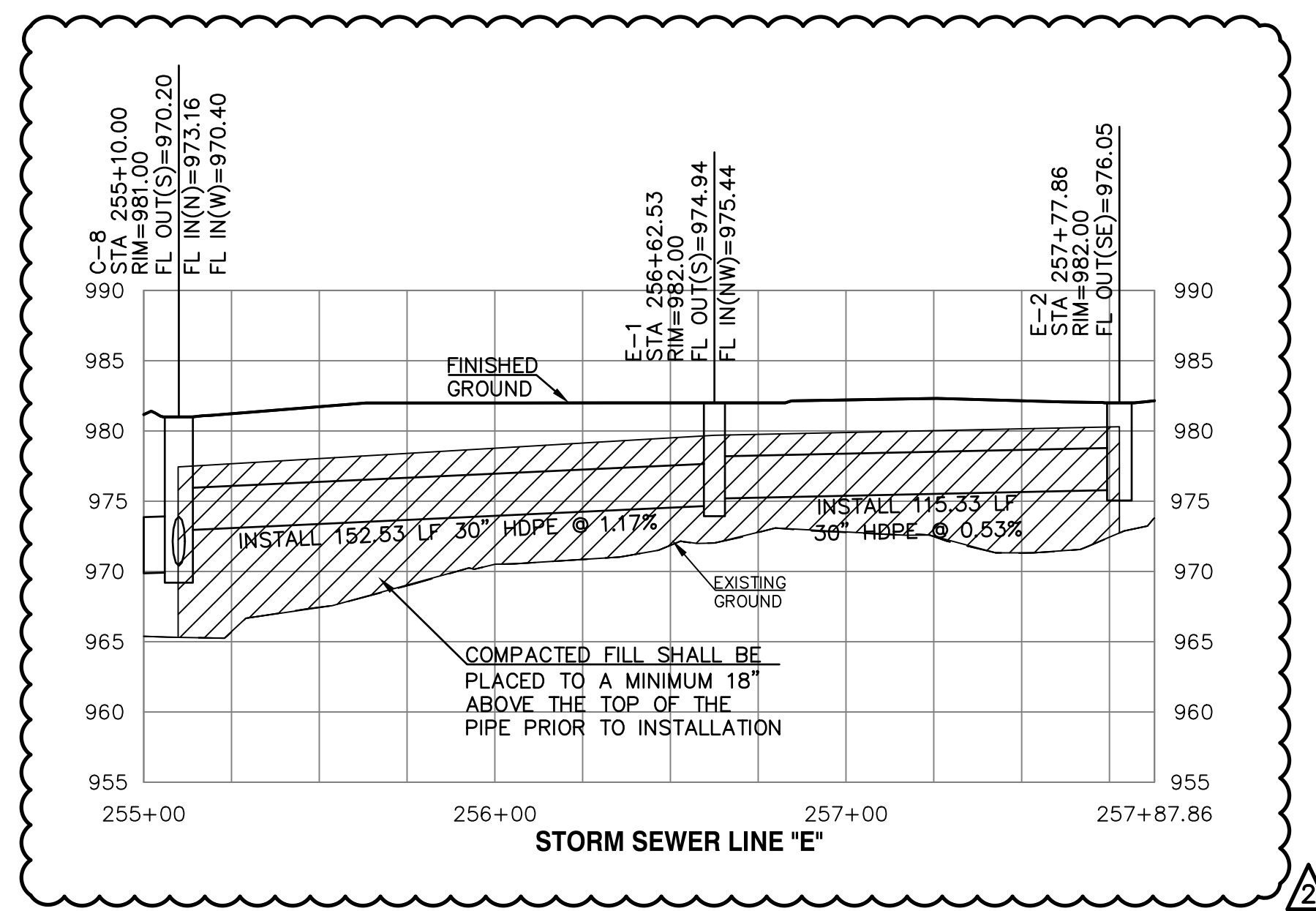
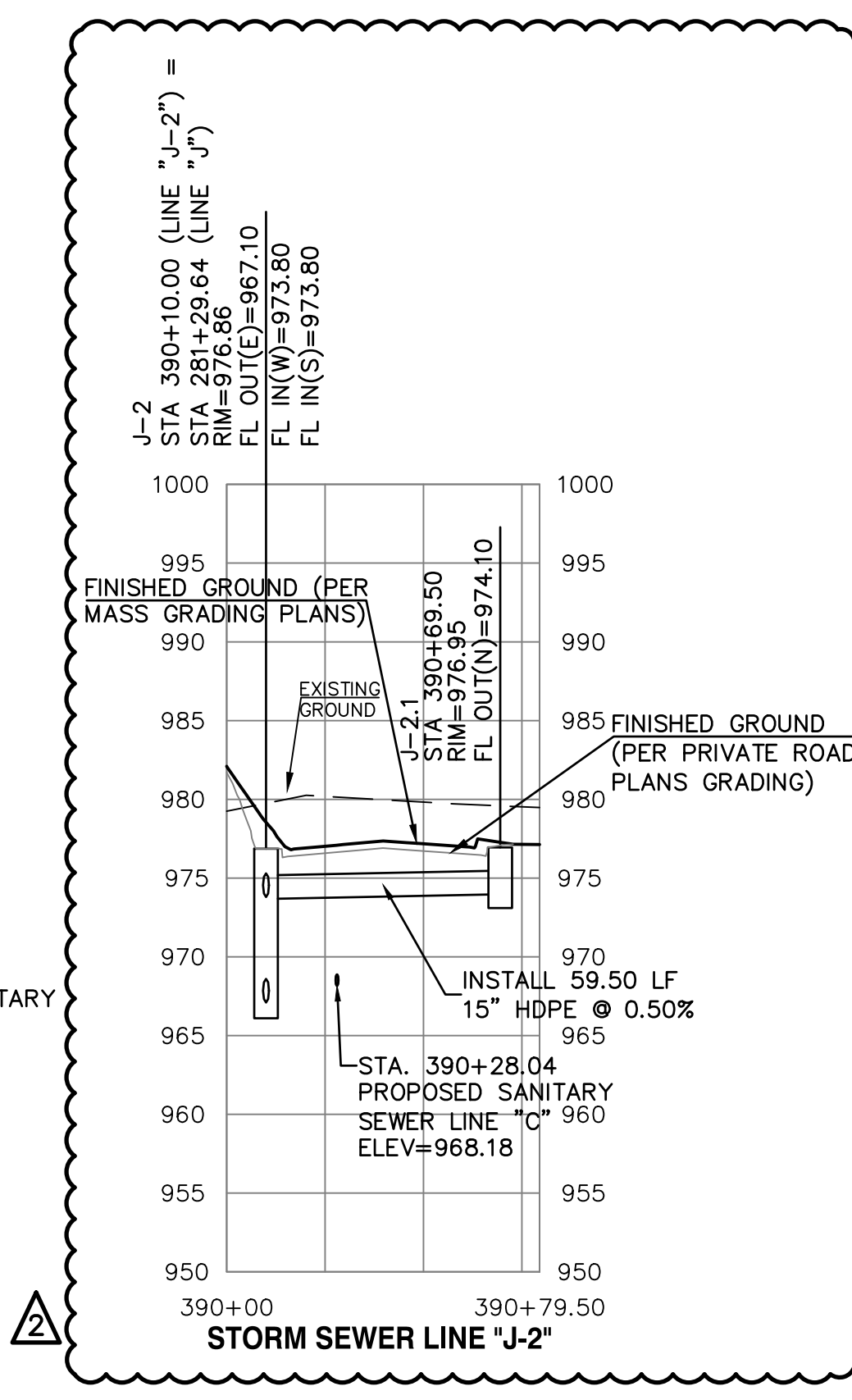
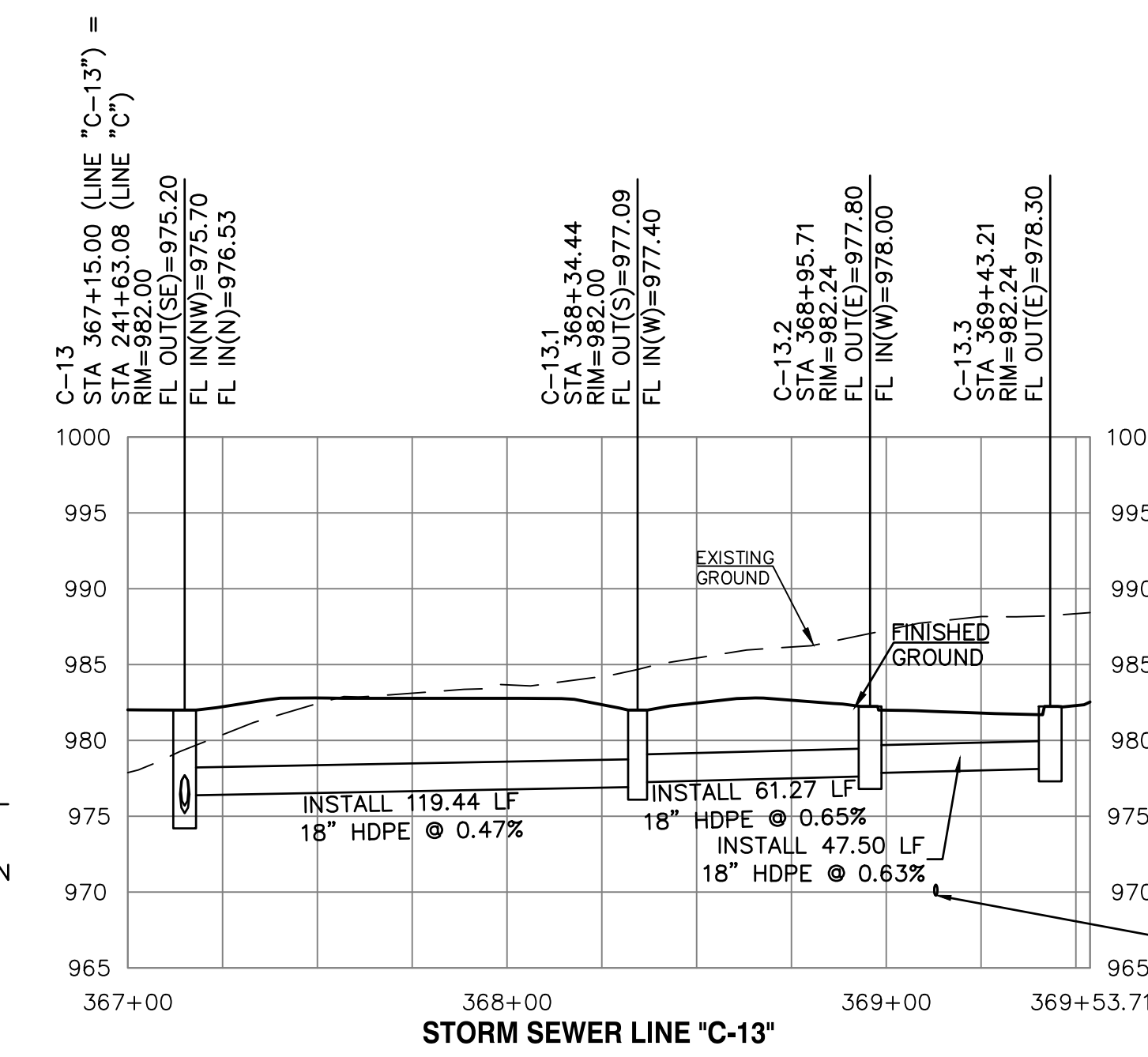
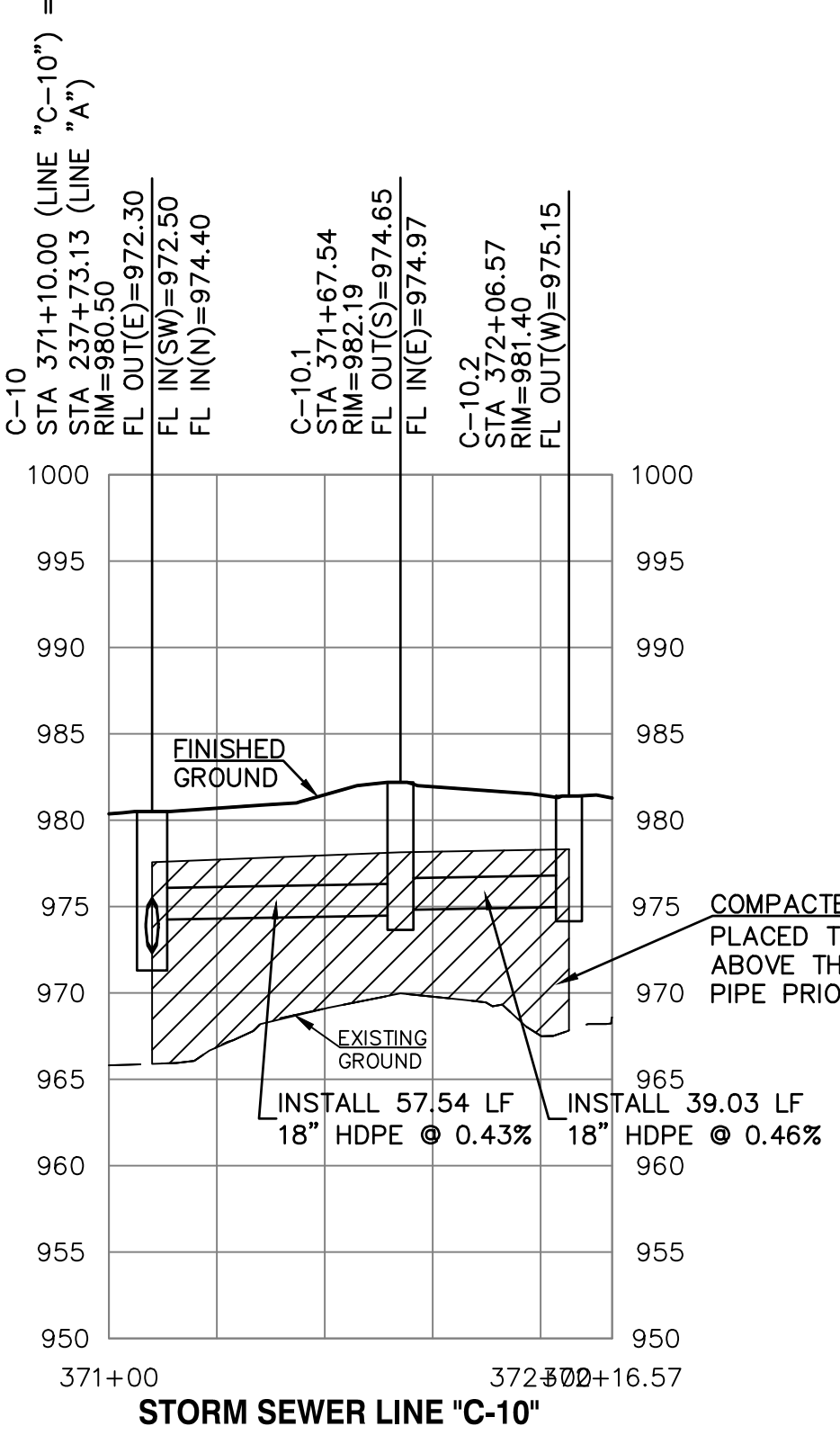
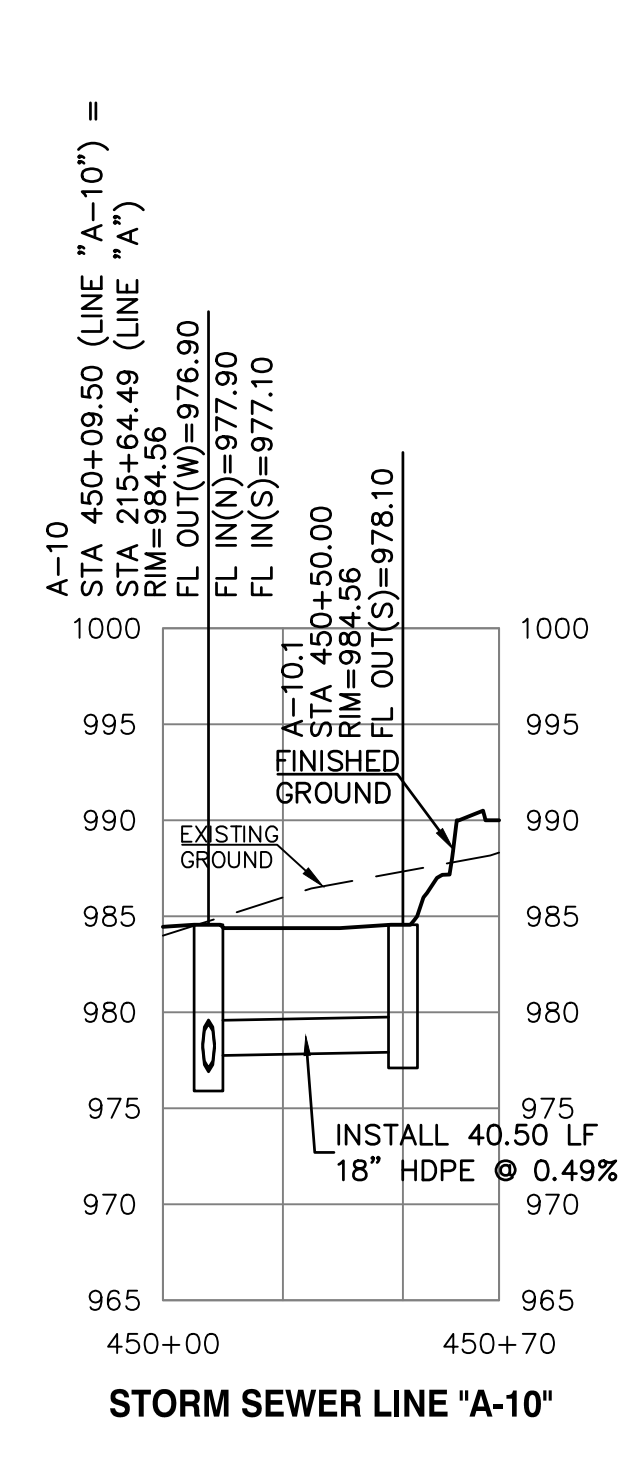
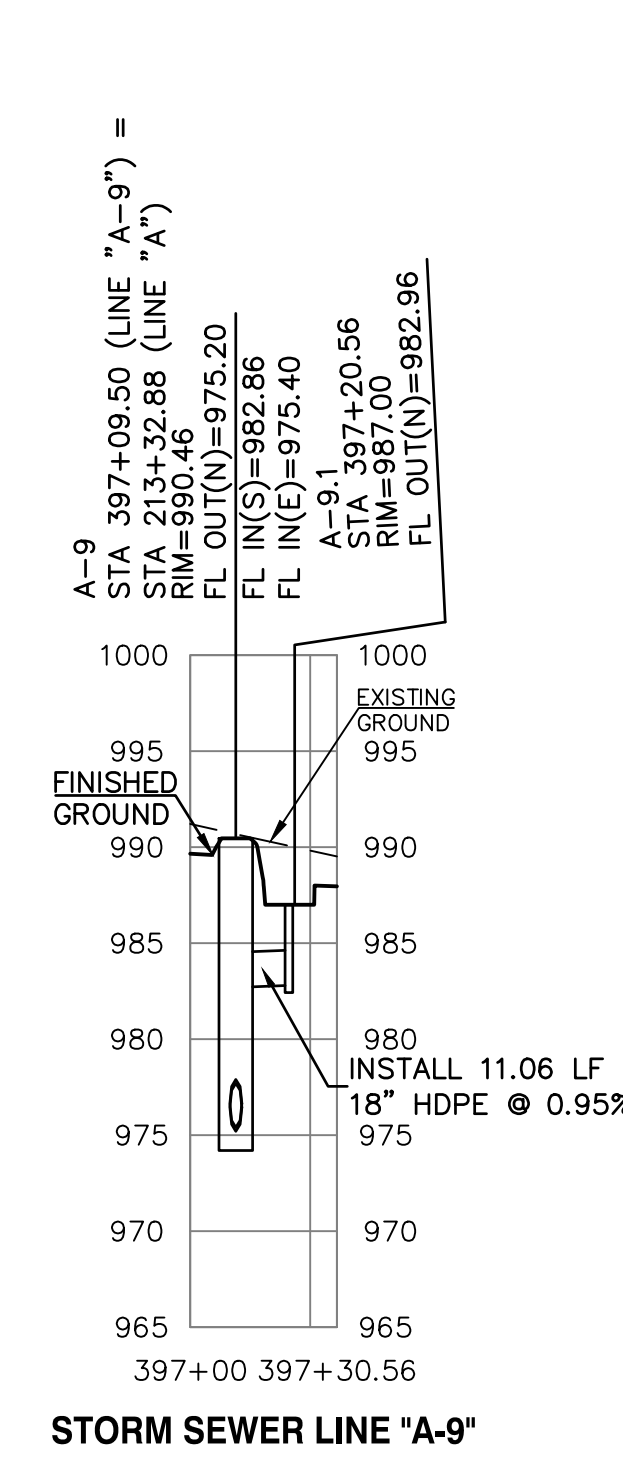
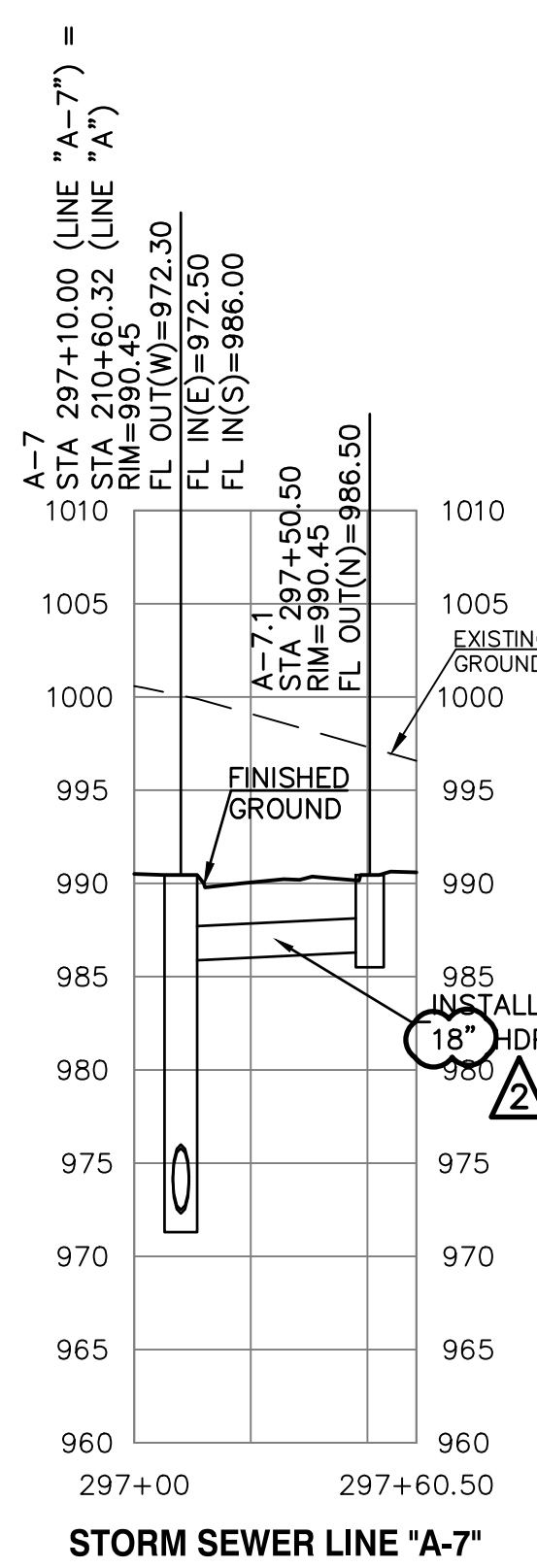

ALL RCP SHALL BE CLASS 3 EXCEPT WHERE INDICATED OTHERWISE.

PUBLIC STREET, STORM AND WATER ARE BY SEPARATE PLANS

ALL PROPOSED STORM LINES ARE PRIVATE UNLESS NOTED OTHERWISE

ALL HDPE PIPE SHALL BE DUAL-WALLED GASKETED JOINT PIPE MEETING ASHTO M-294 AND INSTALLED FOR MANUFACTURERS REQUIREMENTS AND ASTM D2321, CLASS 2 BEDDING W/96% COMPACTION.

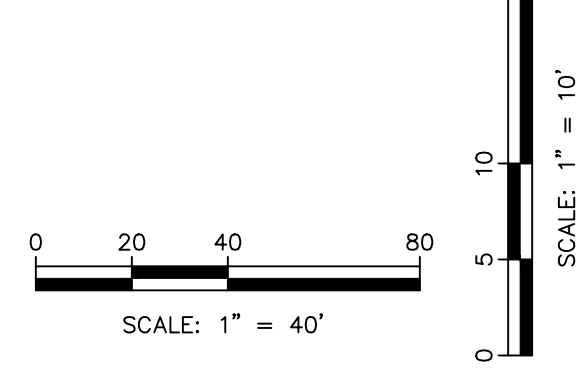

REV	DATE	DESCRIPTION	DSN	DWN	CHK
2	7-3-19	REVISED PER CITY COMMENTS	LDO	JT	LDO
1	5-18-19	REVISED PER CITY COMMENTS	LDO	JT	LDO
0	1-16-19	INITIAL ISSUE	LDO	JT	LDO

LEON D. OSBOURN  
ENGINEER  
MO # 021726

**KAW VALLEY ENGINEERING**  
KAW VALLEY ENGINEERING, INC. IS AUTHORIZED TO OFFER ENGINEERING SERVICES IN THE STATE OF MISSOURI EXPIRES 12/31/19

2319 N. JACKSON | P.O. BOX 1304  
JUNCTION CITY, KANSAS 66441  
PH. (785) 762-5040 | FAX (785) 762-7744  
joe@kveeng.com | www.kveeng.com

**STREETS OF WEST PRYOR**  
NWQ NW PRYOR RD & NW LOWENSTEIN DR  
LEE'S SUMMIT, MISSOURI

**MASS GRADING & STORM SEWER IMPROVEMENTS**  
STORM SEWER LINES A-7, A-9, A-10, C-10, C-13, E-J-2, J-3, K-L, PROFILES

PROJ. NO. **A14 7067-1**  
DESIGNER **LDO** DRAWN BY **JT**  
CFN **7067-1G\_PPP2**  
SHEET **C-33** REV **2**



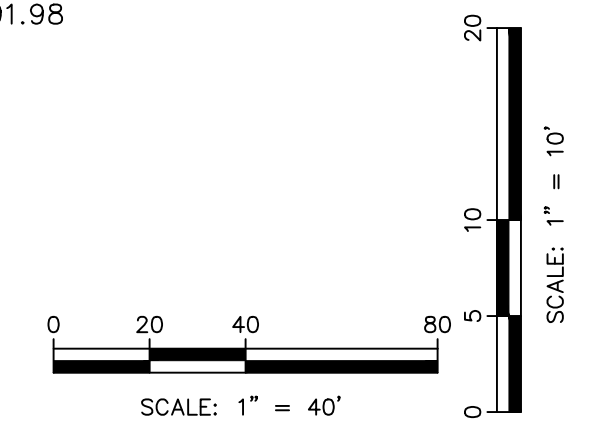
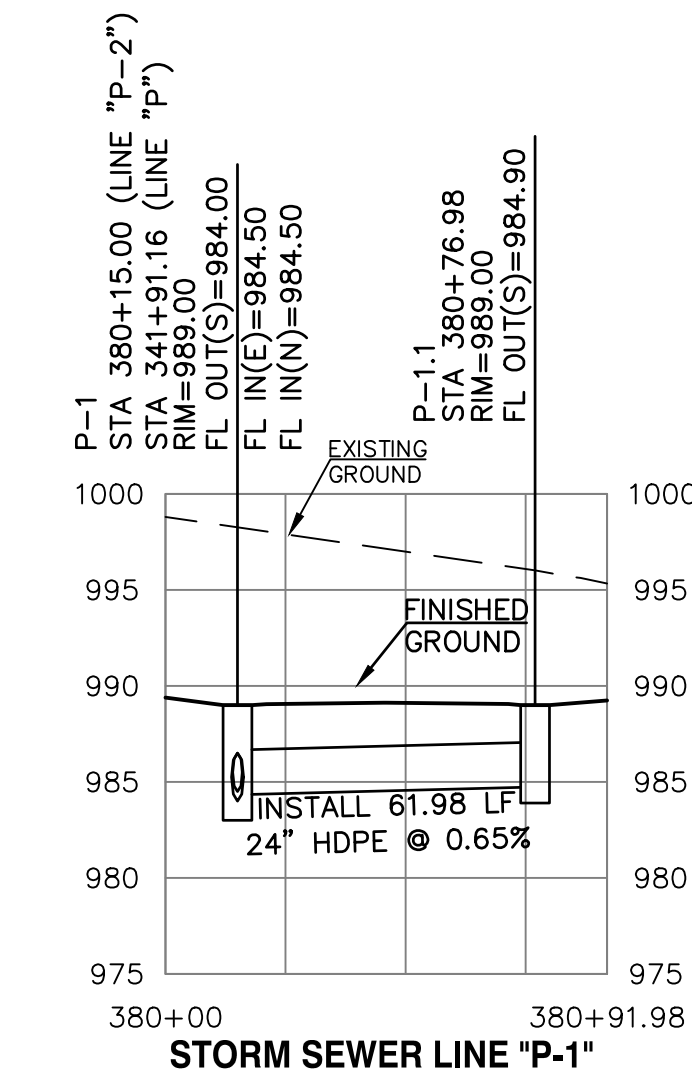
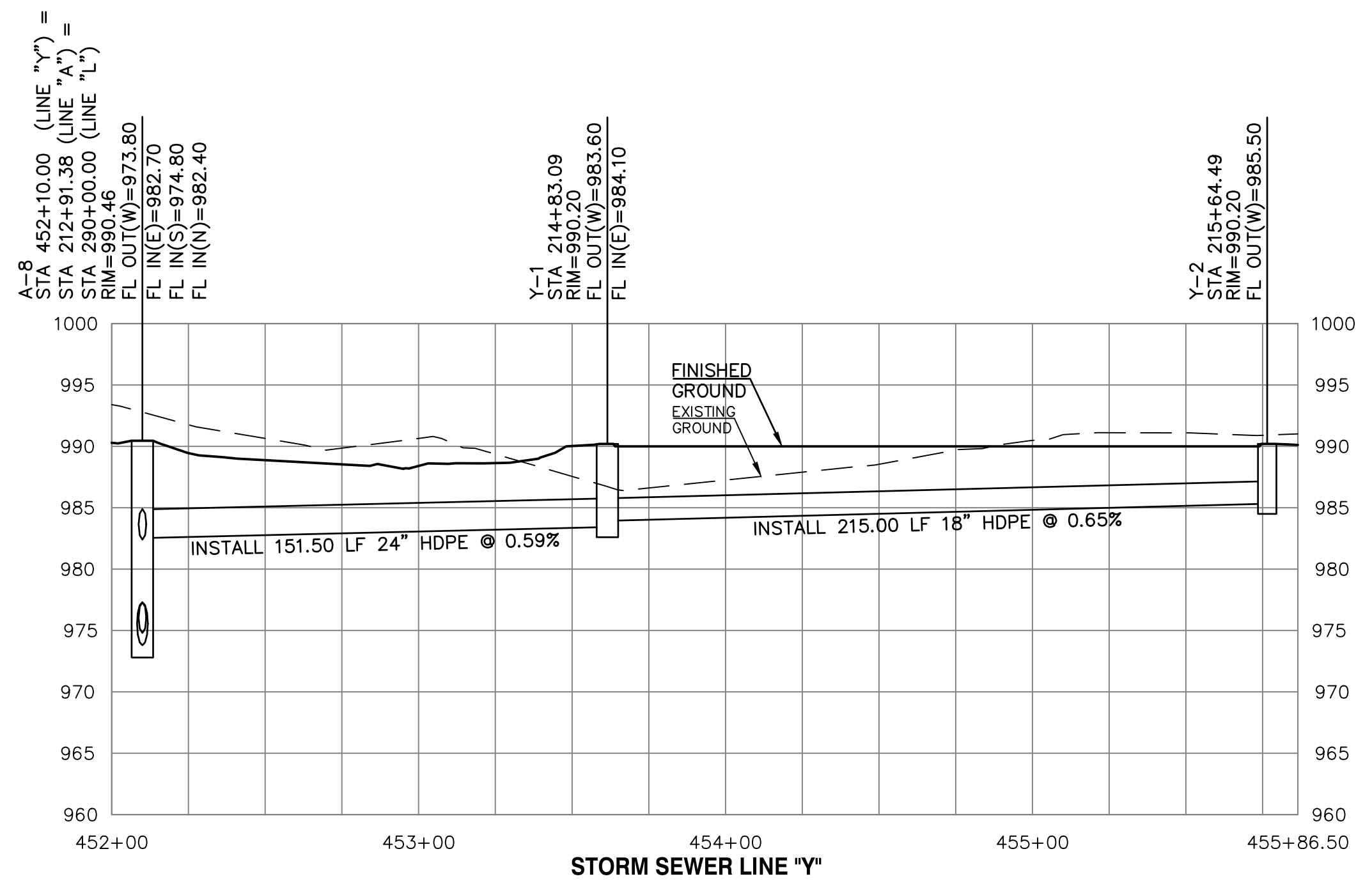
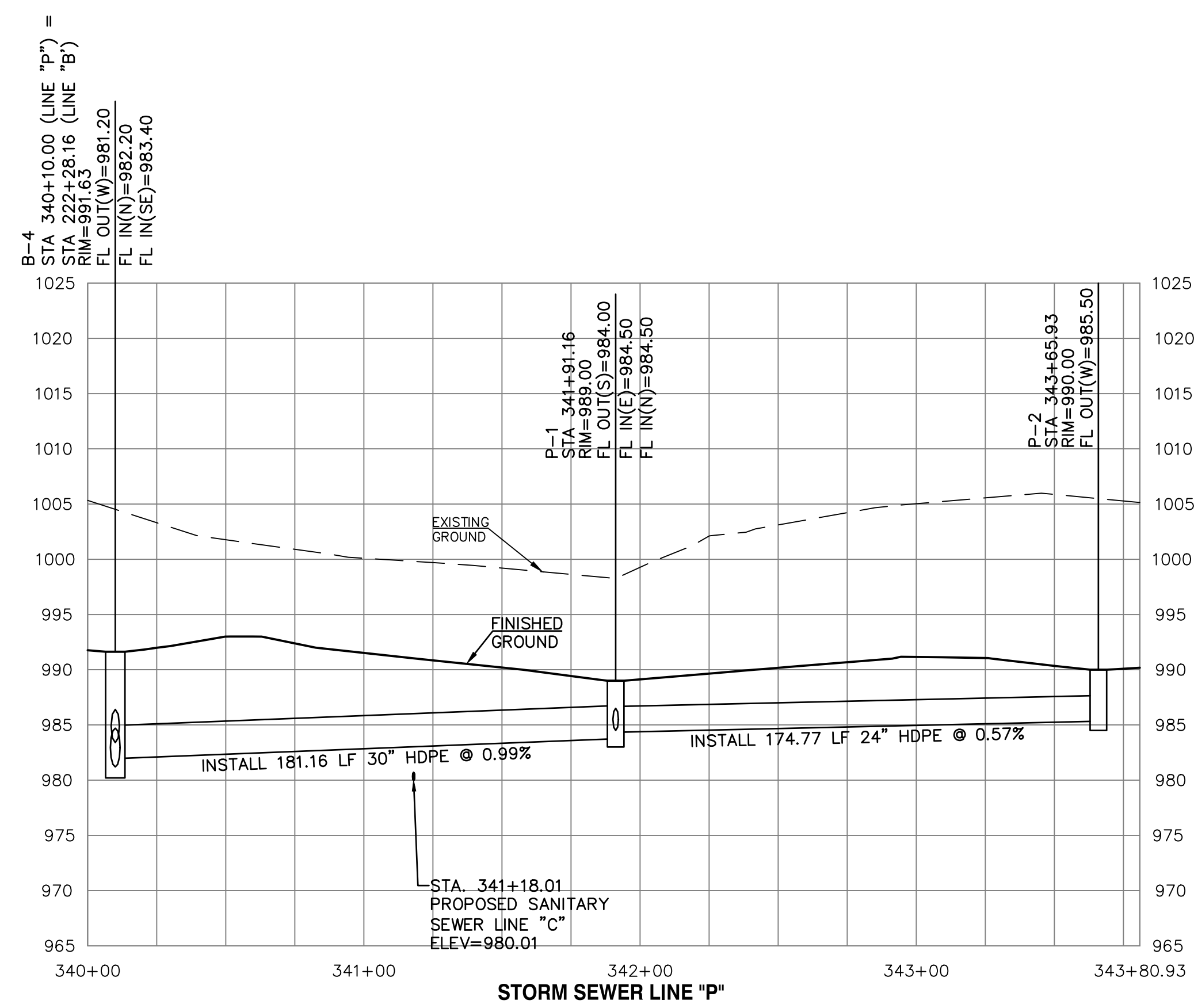
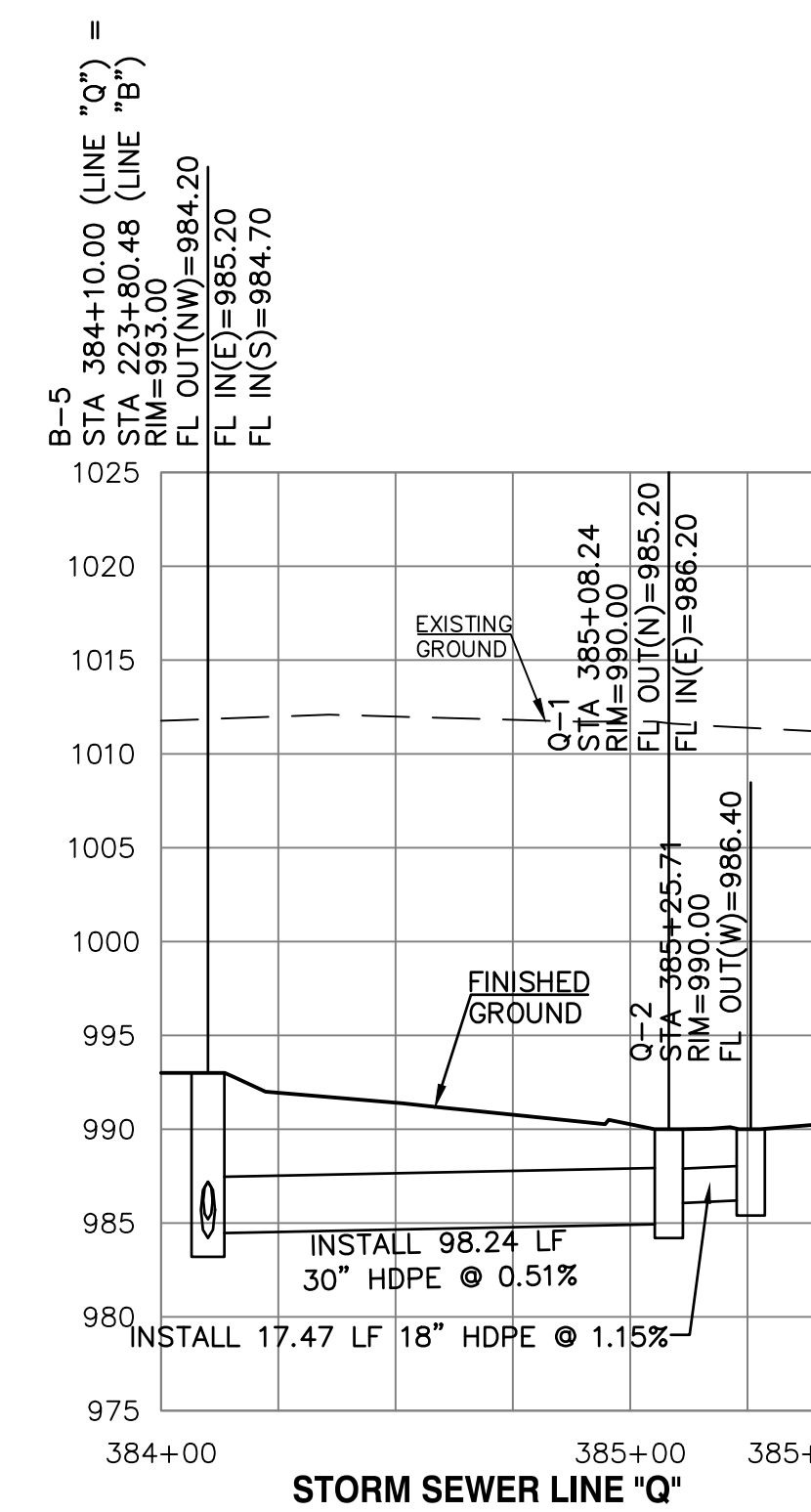
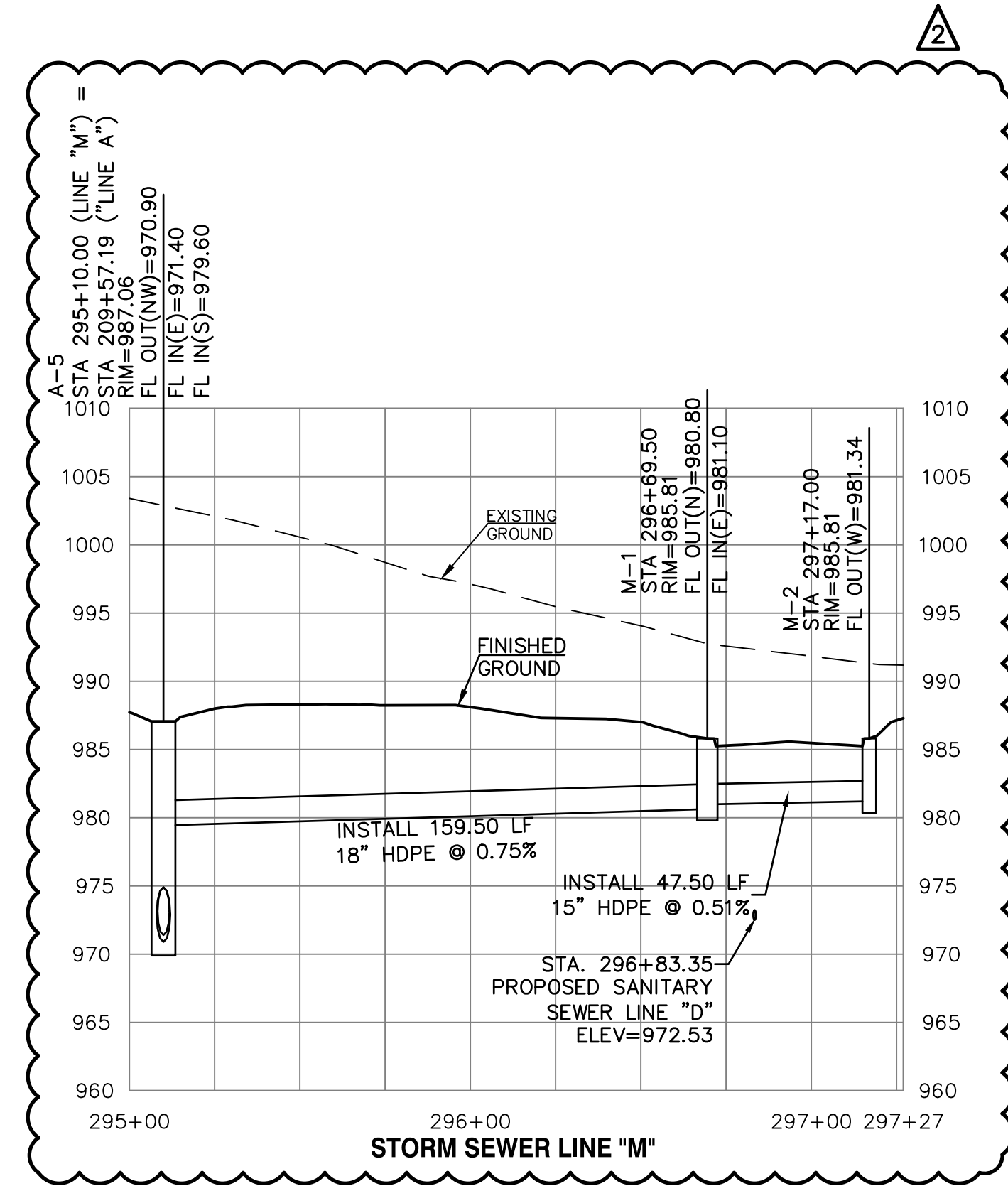
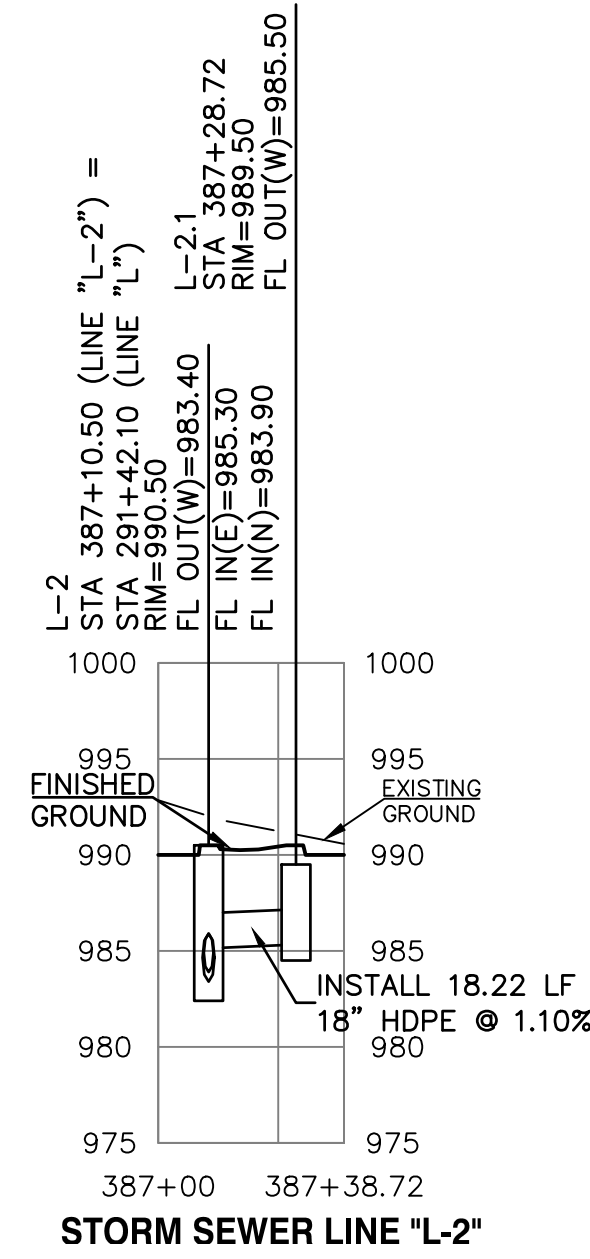
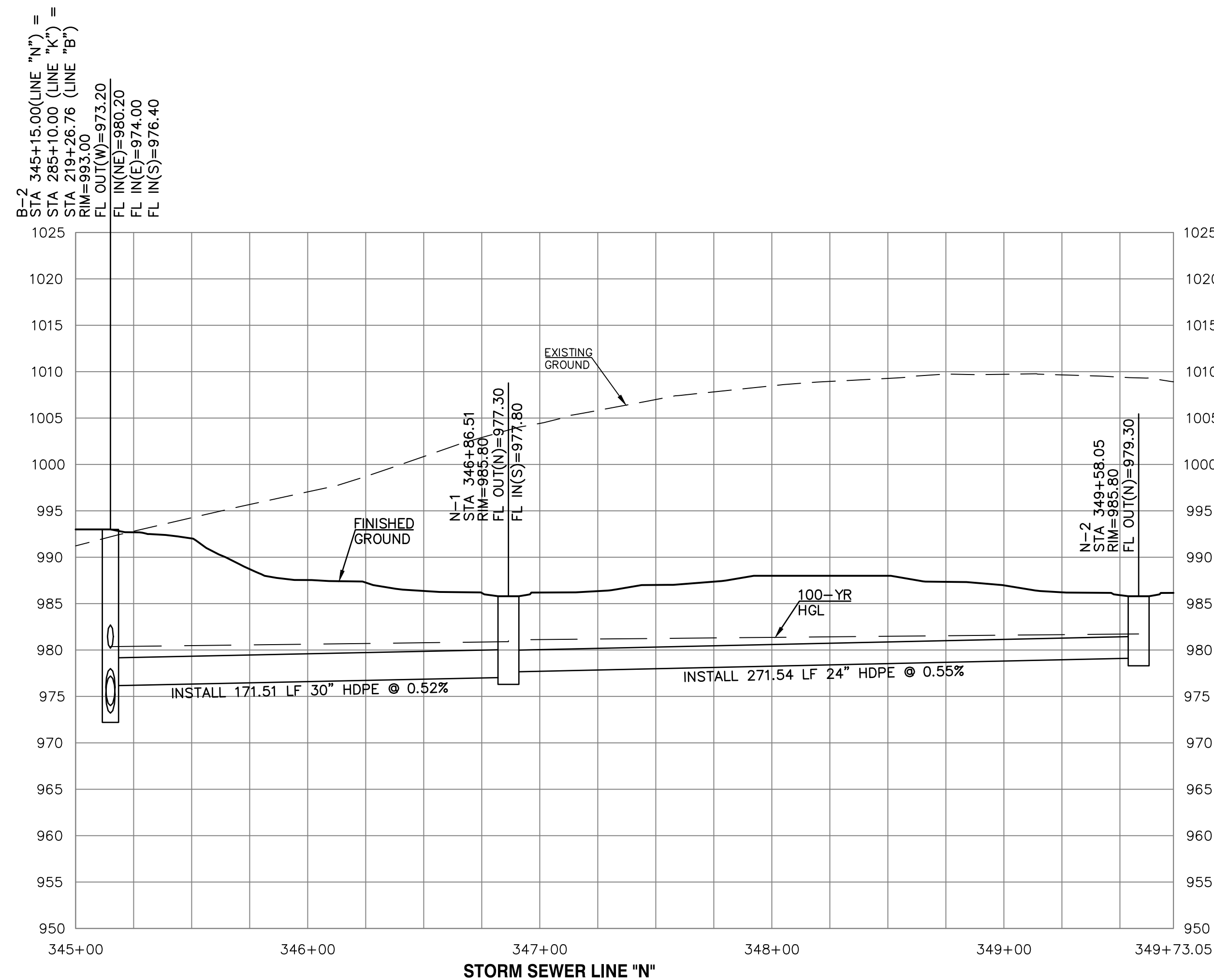

ALL HDPE PIPE SHALL BE DUAL-WALLED GASKETED JOINT PIPE MEETING ASHTO M-294 AND INSTALLED FOR MANUFACTURERS REQUIREMENTS AND ASTM D2321, CLASS 2 BEDDING W/96% COMPACTION.

ALL RCP SHALL BE CLASS 3 EXCEPT WHERE INDICATED OTHERWISE.

PUBLIC STREET, STORM AND WATER ARE BY SEPARATE PLANS

ALL PROPOSED STORM LINES ARE PRIVATE UNLESS NOTED OTHERWISE

**STREETS OF WEST PRYOR**  
 NW Q NW PRYOR RD & NW LOWENSTEIN DR  
 LEE'S SUMMIT, MISSOURI

**MASS GRADING & STORM SEWER IMPROVEMENTS**  
 STORM SEWER LINES L-2, M, P, P-1, N, Q, & Y PROFILES

PROJ. NO. **A14-7067-1**

DESIGNER **LDO** DRAWN BY **JT**

CFN **7067-1G-PPP2**

SHEET **C-34** REV **2**

LEON D. OSBOURN  
 ENGINEER  
 MO # 021726

2319 N. JACKSON | P.O. BOX 1304  
 JUNCTION CITY, KANSAS 66441  
 PH. (785) 762-5040 | FAX (785) 762-7744  
 jdo@kveeng.com | www.kveeng.com

KAW VALLEY ENGINEERING  
 KAW VALLEY ENGINEERING, INC. IS AUTHORIZED TO OFFER ENGINEERING  
 SERVICES IN MISSOURI STATE CERTIFICATE OF AUTHORITY # 000842.  
 EXPIRES 12/31/19

REV	DATE	DESCRIPTION	DSN	DWN	CHK
2	7-24-19	REVISED PER ESS COMMENT	LDO	JT	LDO
1	5-16-19	REVISED PER CITY COMMENTS	LDO	JT	LDO
0	1-16-19	INITIAL ISSUE	LDO	JT	LDO



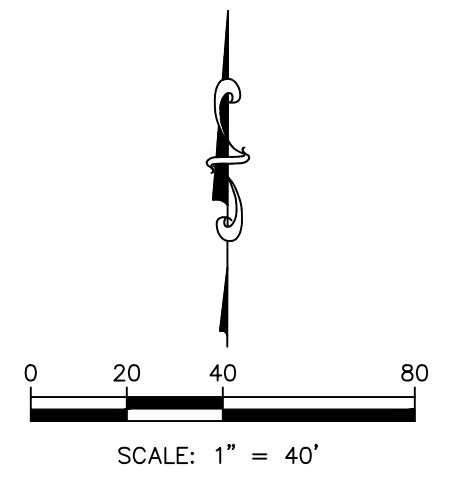
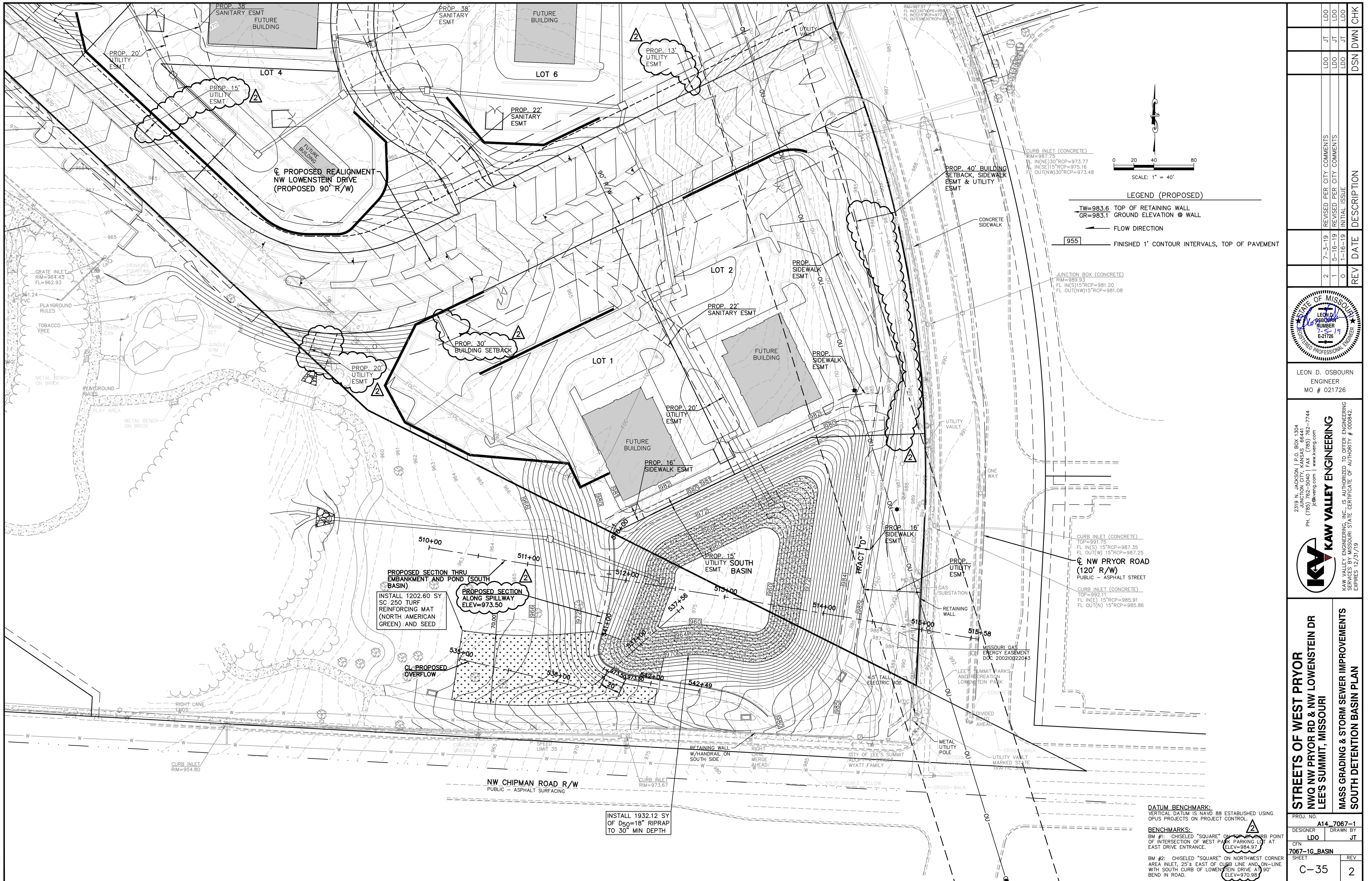

- LEGEND (PROPOSED)**
- TW=983.6 TOP OF RETAINING WALL
  - GR=983.1 GROUND ELEVATION @ WALL
  - FLOW DIRECTION
  - 955 FINISHED 1' CONTOUR INTERVALS, TOP OF PAVEMENT

JUNCTION BOX (CONCRETE)  
 RIM=989.93  
 FL IN(S)15"RCP=981.20  
 FL OUT(NW)15"RCP=981.08

CURB INLET (CONCRETE)  
 TOP=991.75  
 FL IN(C) 15"RCP=987.35  
 FL OUT(W) 15"RCP=987.25

**CL NW PRYOR ROAD  
 (120' R/W)**  
 PUBLIC - ASPHALT STREET

CURB INLET (CONCRETE)  
 TOP=992.11  
 FL IN(C) 15"RCP=985.91  
 FL OUT(N) 15"RCP=985.86

PROPOSED SECTION THRU  
 EMBANKMENT AND POND (SOUTH  
 BASIN)  
 INSTALL 1202.60 SY  
 SC 250 TURF  
 REINFORCING MAT  
 (NORTH AMERICAN  
 GREEN) AND SEED

PROPOSED SECTION  
 ALONG SPILLWAY  
 ELEV=973.50

INSTALL 1932.12 SY  
 OF D50=18" RIPRAP  
 TO 30" MIN DEPTH

**DATUM BENCHMARK:**  
 VERTICAL DATUM IS NAVD 88 ESTABLISHED USING  
 OPUS PROJECTS ON PROJECT CONTROL.

**BENCHMARKS:**

BM #1: CHISELED "SQUARE" ON TOP OF CURB POINT  
 OF INTERSECTION OF WEST PARK PARKING LOT AT  
 EAST DRIVE ENTRANCE. (ELEV=984.97)

BM #2: CHISELED "SQUARE" ON NORTHWEST CORNER  
 AREA INLET, 25'± EAST OF CURB LINE AND ON-LINE  
 WITH SOUTH CURB OF LOWENSTEIN DRIVE A 90°  
 BEND IN ROAD. (ELEV=970.98)

REV	DATE	DESCRIPTION
0	1-16-19	INITIAL ISSUE
1	5-16-19	REVISED PER CITY COMMENTS
2	7-3-19	REVISED PER CITY COMMENTS

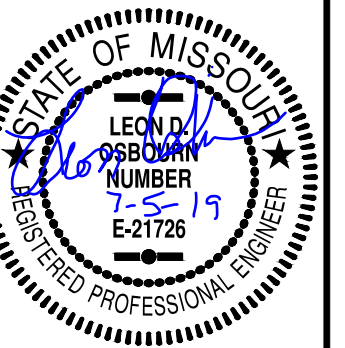

**LEON D. OSBOURN**  
 ENGINEER  
 MO # 021726

2319 N. JACKSON | P.O. BOX 1304  
 JUNCTION CITY, KANSAS 66441  
 PH. (785) 762-5040 | FAX (785) 762-7744  
 kve@kveeng.com | www.kveeng.com

**KAW VALLEY ENGINEERING**

KAW VALLEY ENGINEERING, INC. IS AUTHORIZED TO OFFER ENGINEERING  
 SERVICES IN MISSOURI STATE CERTIFICATE OF AUTHORITY # 000642.  
 EXPIRES 12/31/19

<b>STREETS OF WEST PRYOR</b>	
NW QW PRYOR RD & NW LOWENSTEIN DR	
LEE'S SUMMIT, MISSOURI	
<b>MASS GRADING &amp; STORM SEWER IMPROVEMENTS</b>	
<b>SOUTH DETENTION BASIN PLAN</b>	
PROJ. NO.	A14 7067-1
DESIGNER	LDO
DRAWN BY	JT
CFN	
<b>7067-1G BASIN</b>	
SHEET	REV
C-35	2



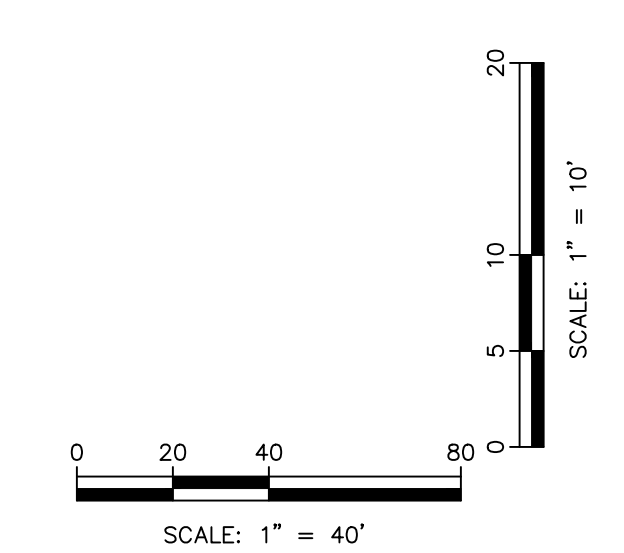
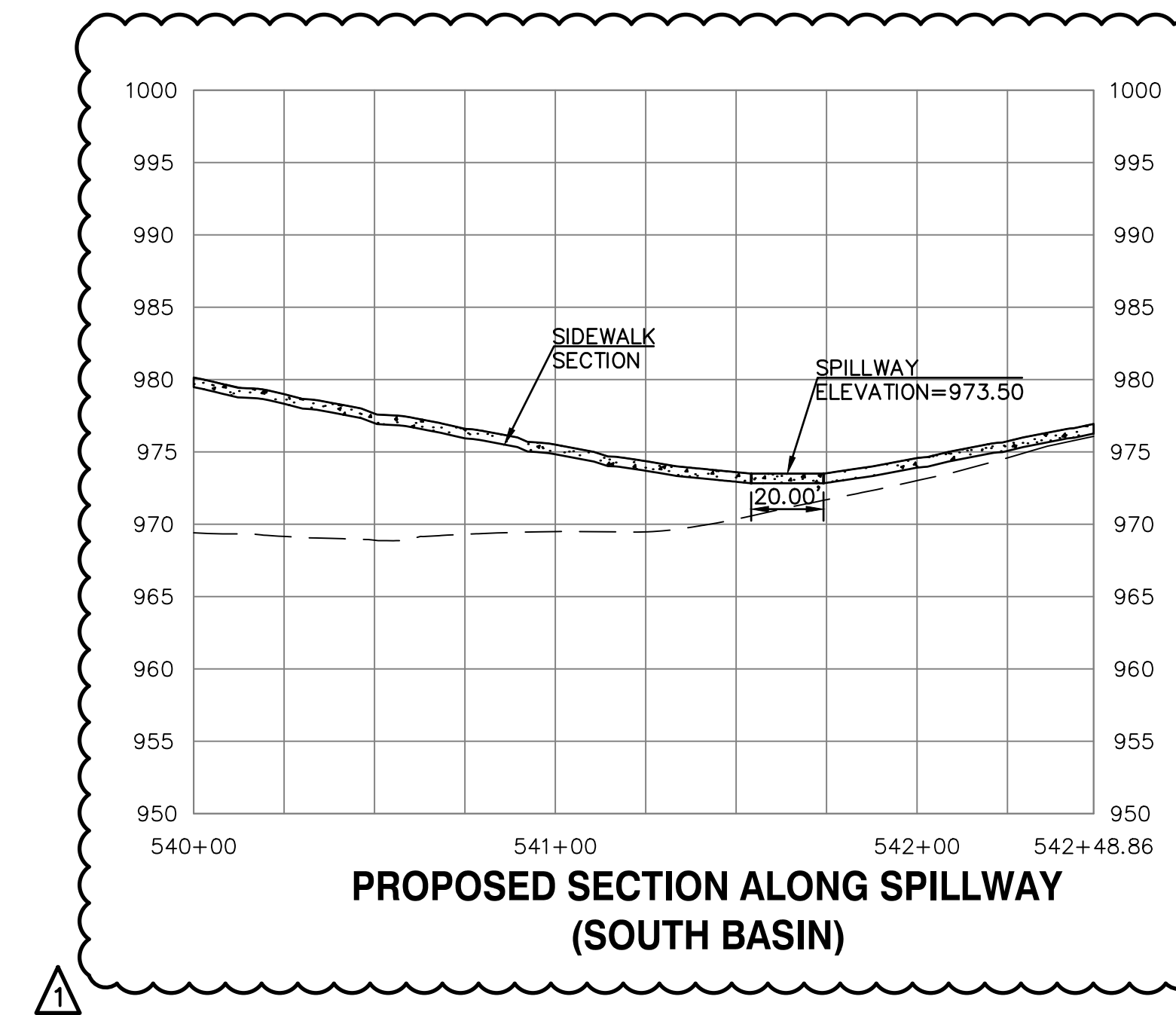
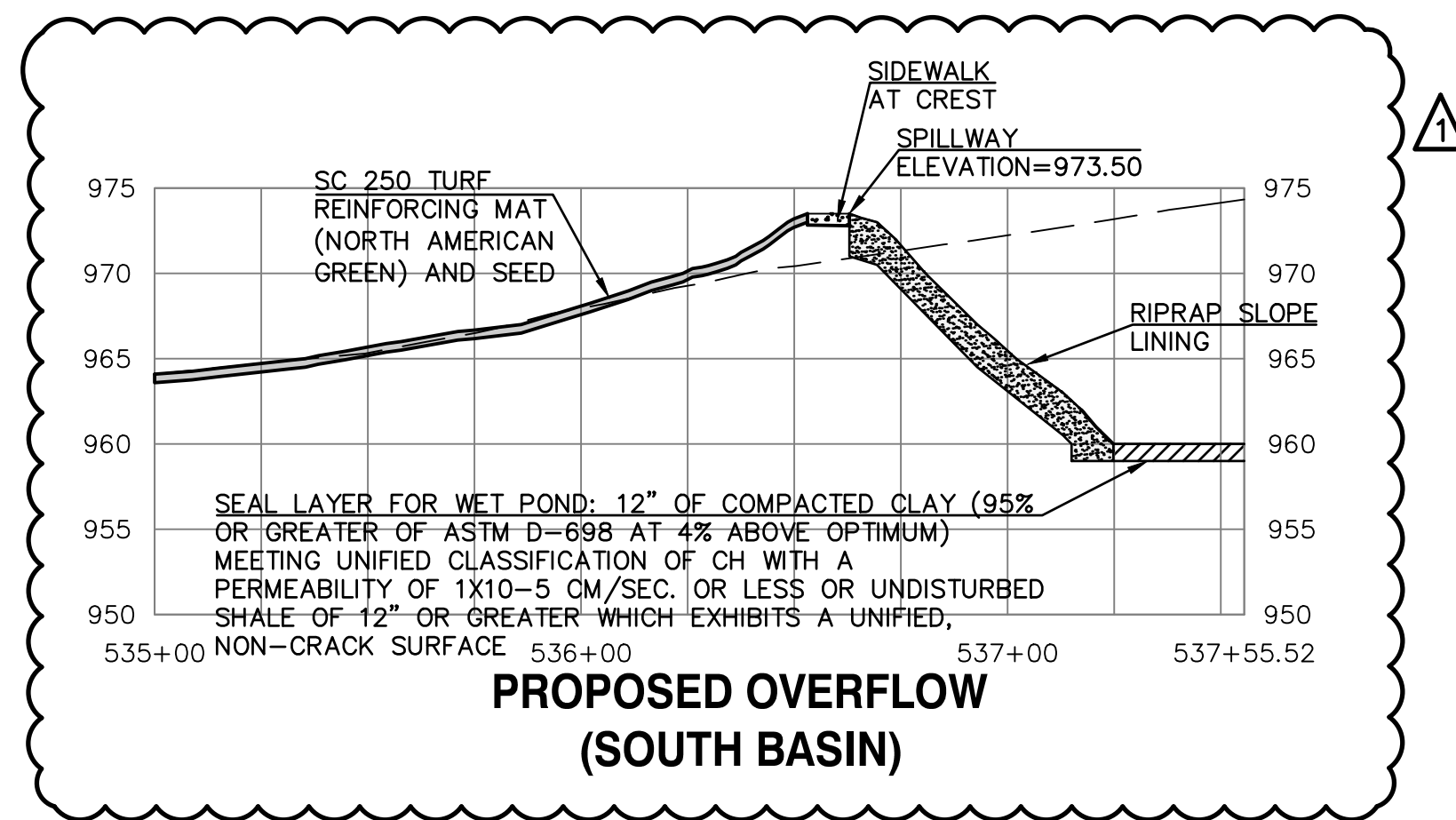
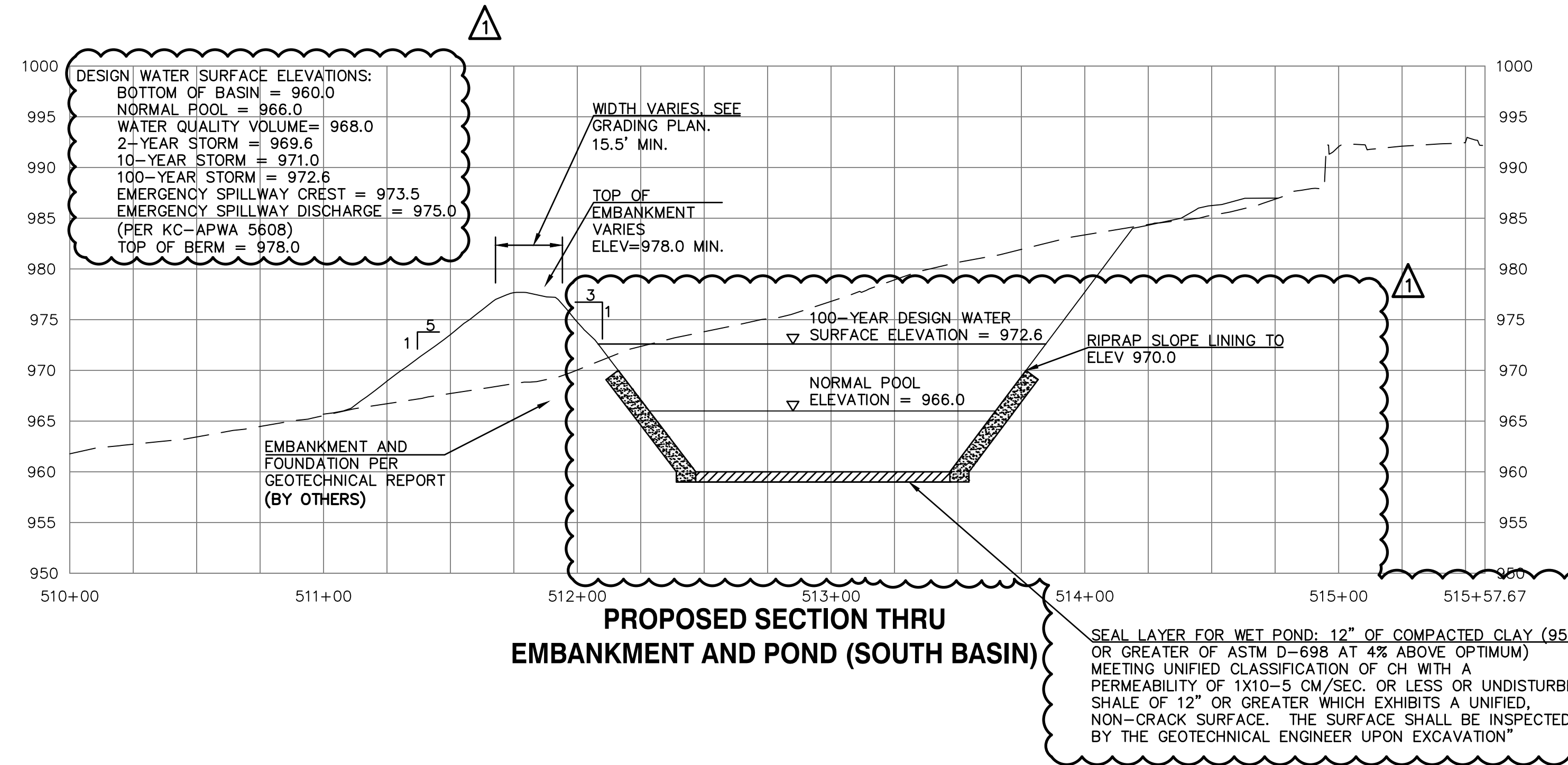

REV	DATE	DESCRIPTION
1	5-16-19	REVISED PER CITY COMMENTS
0	1-16-19	INITIAL ISSUE

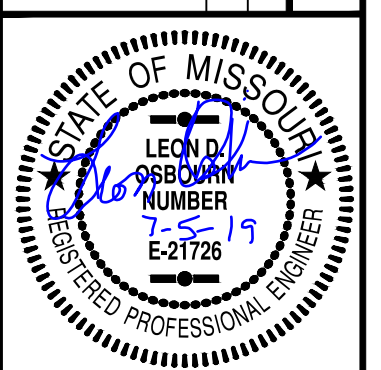

LEON D. OSBOURN  
ENGINEER  
MO # 021726

2319 N. JACKSON | P.O. BOX 1304  
JUNCTION CITY, KANSAS 66441  
PH. (785) 762-5040 | FAX (785) 762-7744  
j@kveeng.com | www.kveeng.com

**KAW VALLEY ENGINEERING**

KAW VALLEY ENGINEERING, INC. IS AUTHORIZED TO OFFER ENGINEERING SERVICES IN MISSOURI STATE CERTIFICATE OF AUTHORITY # 000842. EXPIRES 12/31/19

**STREETS OF WEST PRYOR**  
NW/4 NW PRYOR RD & NW LOWENSTEIN DR  
LEE'S SUMMIT, MISSOURI

**MASS GRADING & STORM SEWER IMPROVEMENTS**  
**SOUTH DETENTION BASIN PROFILE**

PROJ. NO. **A14 7067-1**  
DESIGNER **LDO** DRAWN BY **JT**  
CFN  
SHEET **7067-1G BASIN** REV  
**C-36** **1**



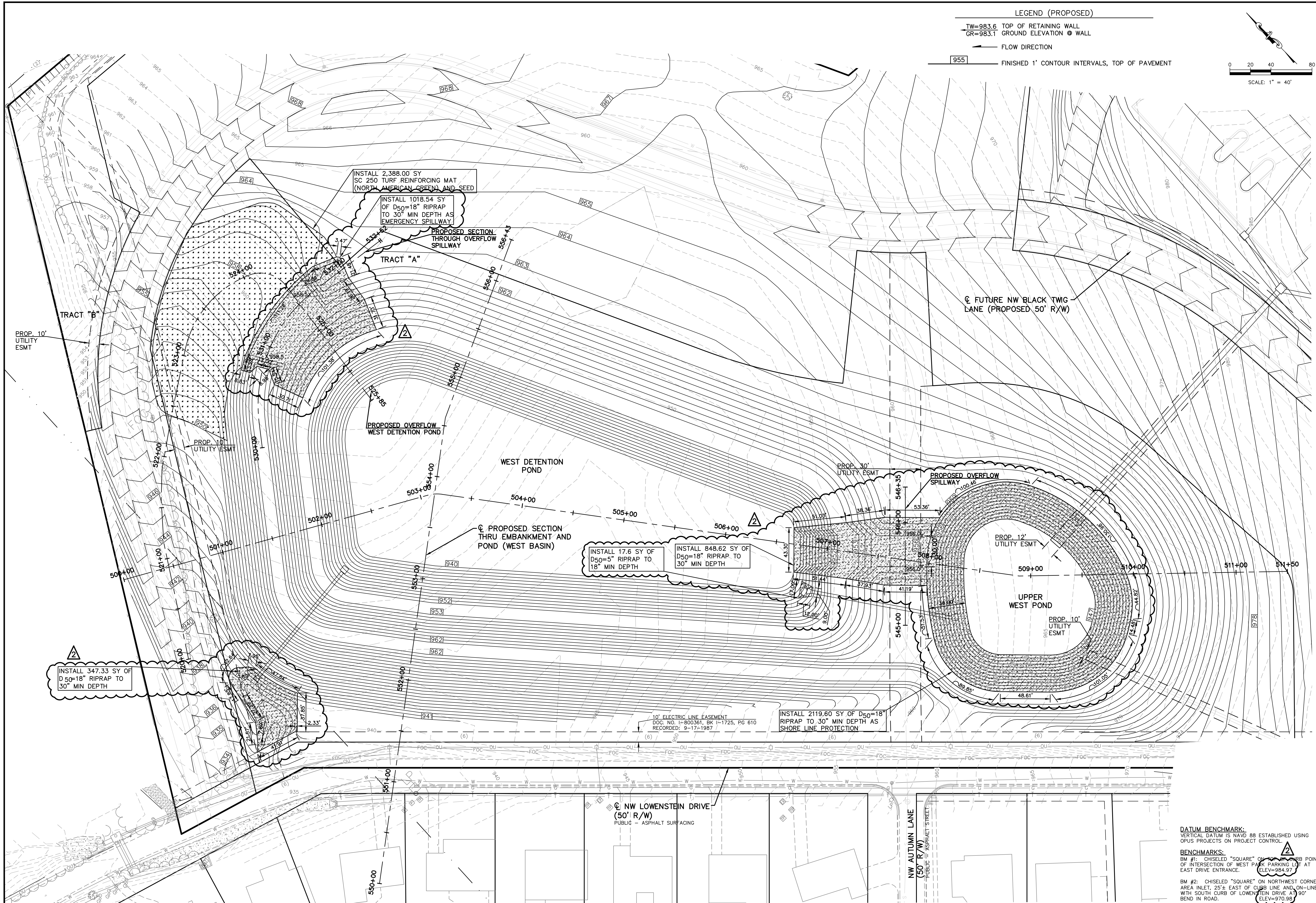

LEGEND (PROPOSED)  
 TW=983.6 TOP OF RETAINING WALL  
 GR=983.1 GROUND ELEVATION @ WALL  
 ← FLOW DIRECTION  
 955 FINISHED 1' CONTOUR INTERVALS, TOP OF PAVEMENT

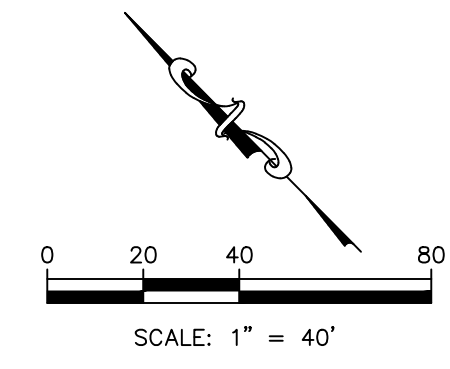

REV	DATE	DESCRIPTION	DSN	DWN	CHK
2	7-3-19	REVISED PER CITY COMMENTS	LDO	JT	LDO
1	5-16-19	REVISED PER CITY COMMENTS	LDO	JT	LDO
0	1-16-19	INITIAL ISSUE	LDO	JT	LDO



LEON D. OSBOURN  
 ENGINEER  
 MO # 021726

2319 N. JACKSON | P.O. BOX 1304  
 JUNCTION CITY, KANSAS 66441  
 PH. (785) 762-5040 | FAX (785) 762-7744  
 jdo@kveeng.com | www.kveeng.com

**KAW VALLEY ENGINEERING**  
 KAW VALLEY ENGINEERING, INC. IS AUTHORIZED TO OFFER ENGINEERING SERVICES IN THE STATE OF MISSOURI UNDER LICENSE # 000842, EXPIRES 12/31/19

**STREETS OF WEST PRYOR**  
 NW QW PRYOR RD & NW LOWENSTEIN DR  
 LEE'S SUMMIT, MISSOURI

**MASS GRADING & STORM SEWER IMPROVEMENTS**  
**WEST DETENTION BASIN PLAN**

PROJ. NO.	A14-7067-1
DESIGNER	LDO
DRAWN BY	JT
CFN	
SHEET	7067-1G-BASIN
C-37	2

DATUM BENCHMARK:  
 VERTICAL DATUM IS NAVD 88 ESTABLISHED USING OPUS PROJECTS ON PROJECT CONTROL.

BENCHMARKS:  
 BM #1: CHISELED "SQUARE" ON TOP OF CURB POINT OF INTERSECTION OF WEST PARK PARKING LOT AT EAST DRIVE ENTRANCE. (ELEV=984.97)

BM #2: CHISELED "SQUARE" ON NORTHWEST CORNER AREA INLET, 25'± EAST OF CURB LINE AND ON-LINE WITH SOUTH CURB OF LOWENSTEIN DRIVE A 90° BEND IN ROAD. (ELEV=970.98)

THIS DRAWING SHALL NOT BE UTILIZED BY ANY PERSON, FIRM, OR CORPORATION IN WHOLE OR IN PART WITHOUT THE SPECIFIC PERMISSION OF KAW VALLEY ENGINEERING, INC.



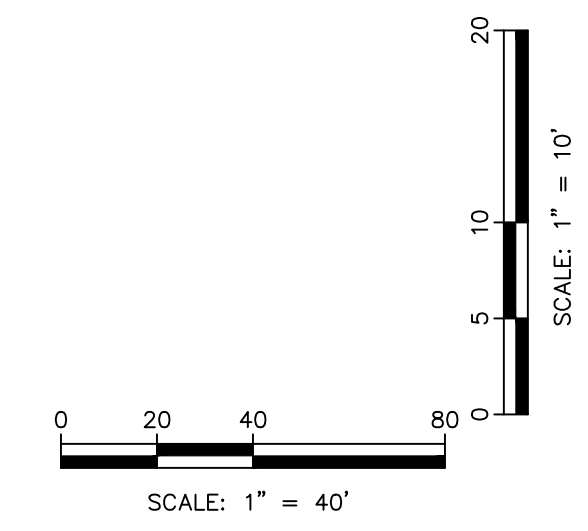
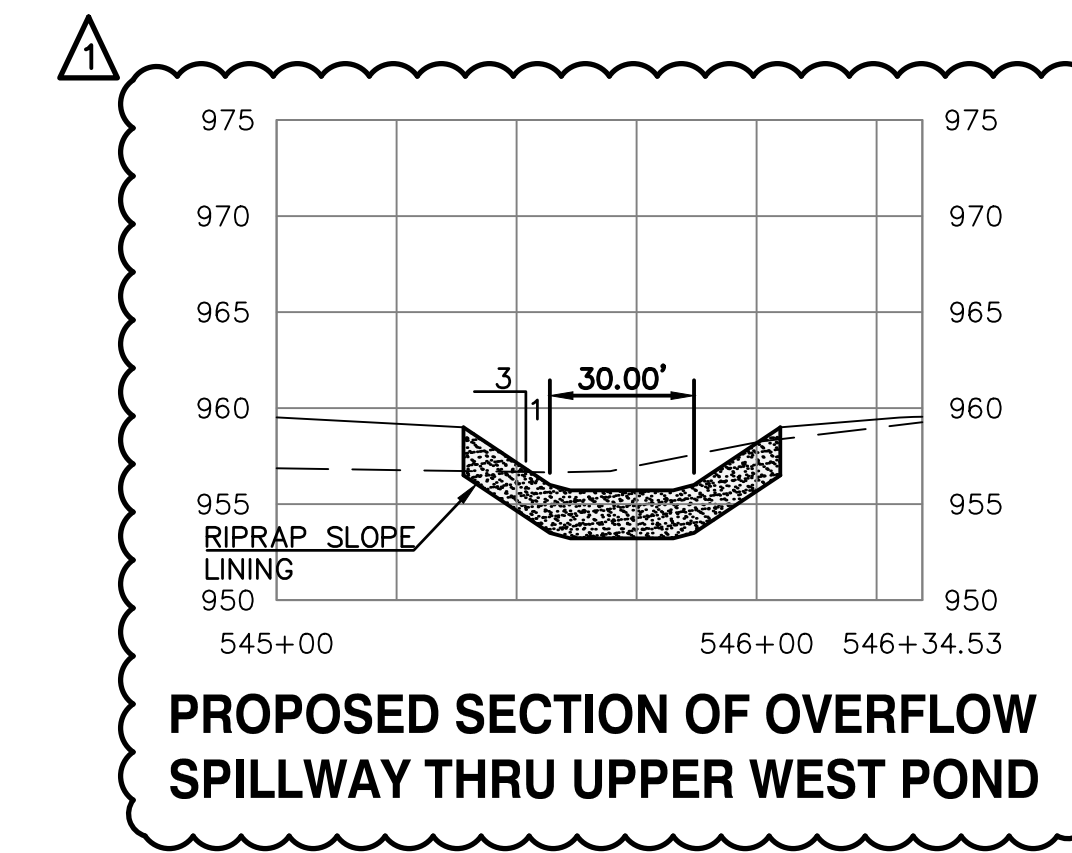
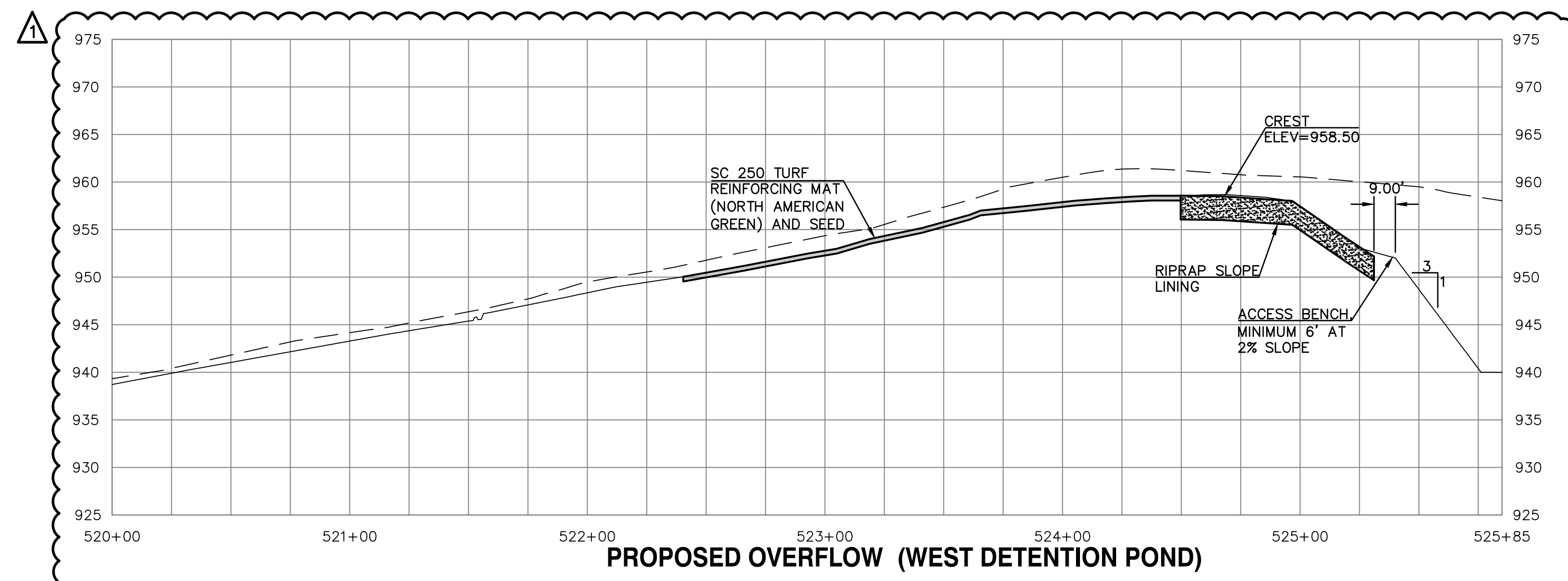
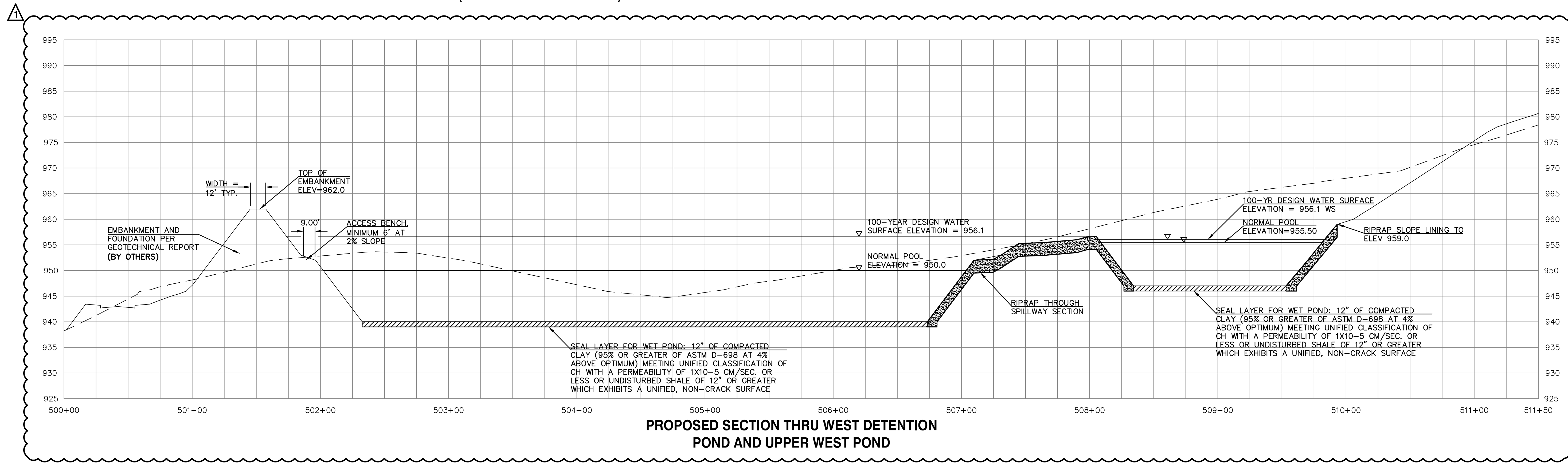
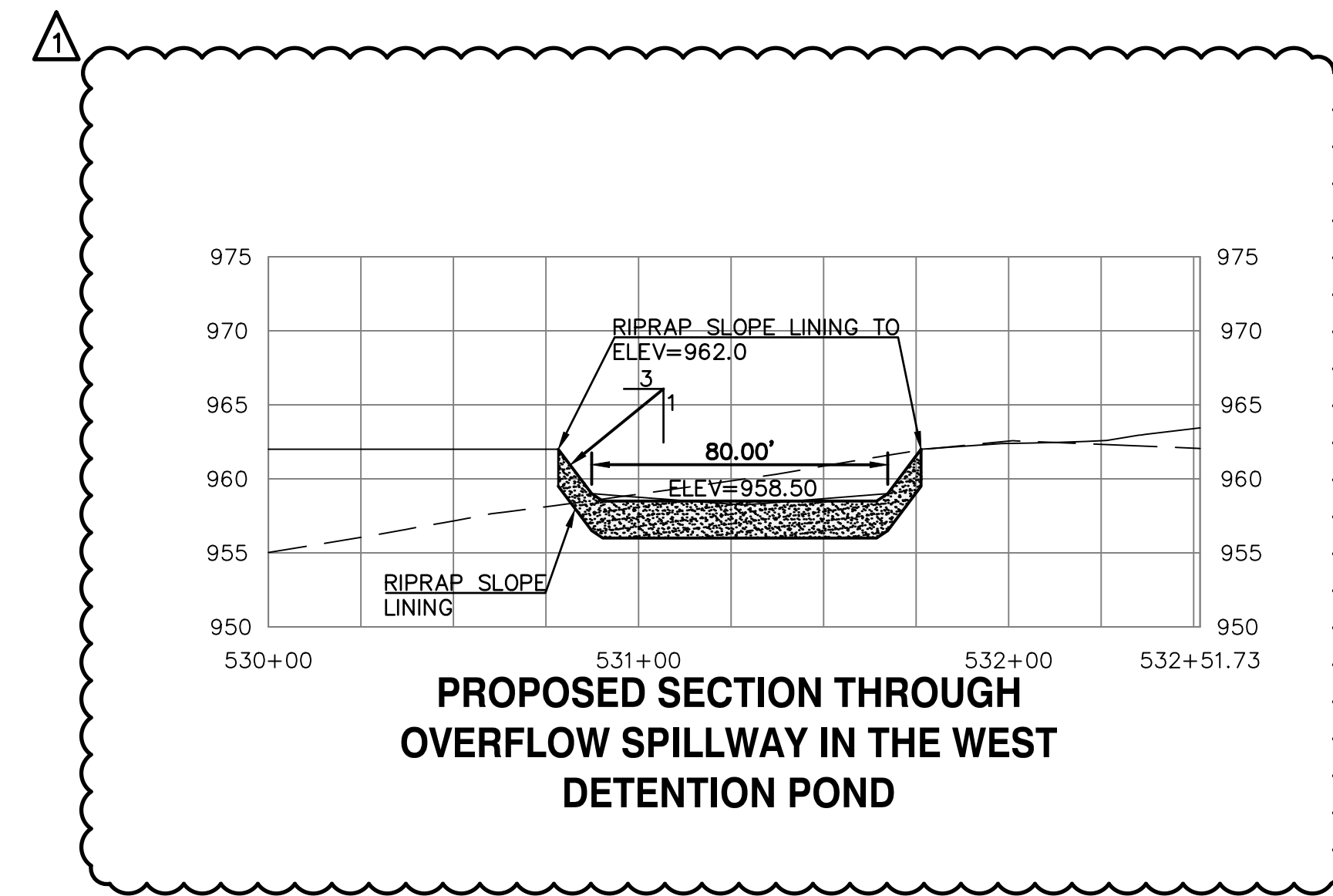
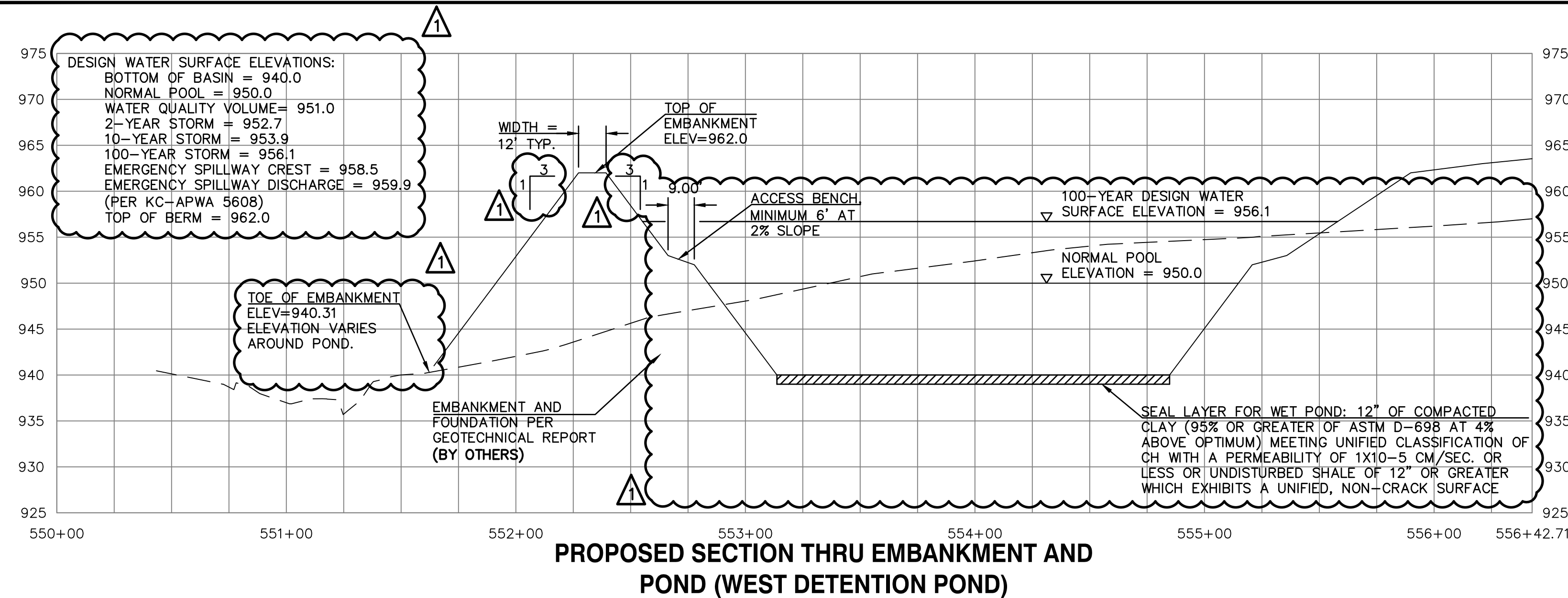

REV	DATE	DESCRIPTION	DSN	DWN	CHK
1	5-16-19	REVISED PER CITY COMMENTS	LDO	JT	LDO
0	1-16-19	INITIAL ISSUE	LDO	JT	LDO

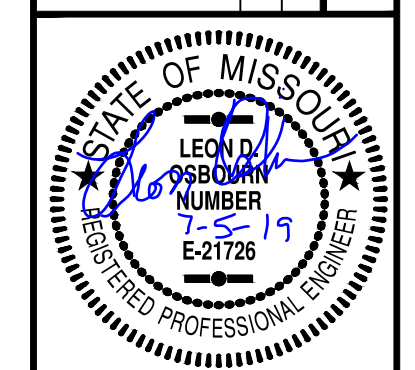

LEON D. OSBOURN  
 ENGINEER  
 MO # 021726

2319 N. JACKSON | P.O. BOX 1304  
 JUNCTION CITY, KANSAS 66441  
 PH. (785) 762-5040 | FAX (785) 762-7744  
 jdo@kveeng.com | www.kveeng.com

**KAW VALLEY ENGINEERING**  
 KAW VALLEY ENGINEERING, INC. IS AUTHORIZED TO OFFER ENGINEERING SERVICES IN MISSOURI STATE CERTIFICATE OF AUTHORITY # 000842. EXPIRES 12/31/19

**STREETS OF WEST PRYOR**  
 NWQ NW PRYOR RD & NW LOWENSTEIN DR  
 LEE'S SUMMIT, MISSOURI

**MASS GRADING & STORM SEWER IMPROVEMENTS**  
**WEST DETENTION BASIN PROFILE**

PROJ. NO. **A14\_7067-1**  
 DESIGNER **LDO** DRAWN BY **JT**  
 CFN  
**7067-1G BASIN**  
 SHEET **C-38** REV **1**

THIS DRAWING SHALL NOT BE UTILIZED BY ANY PERSON, FIRM, OR CORPORATION IN WHOLE OR IN PART WITHOUT THE SPECIFIC PERMISSION OF KAW VALLEY ENGINEERING, INC.



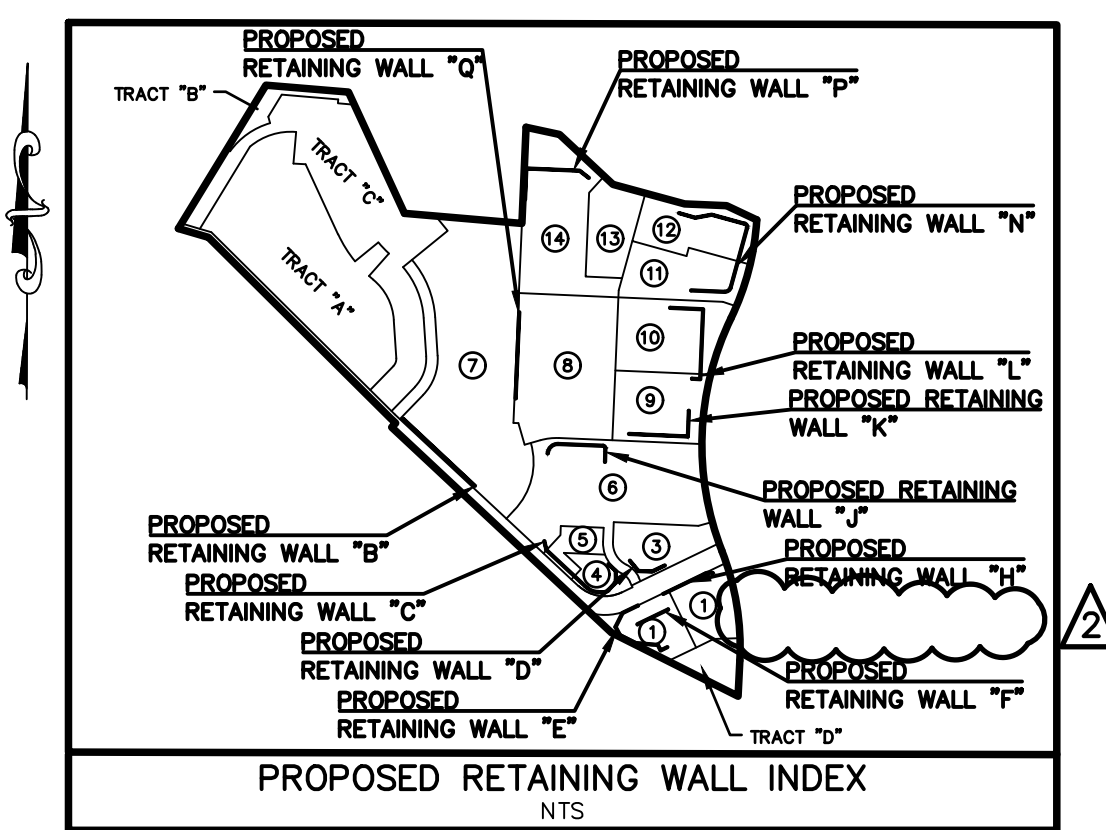
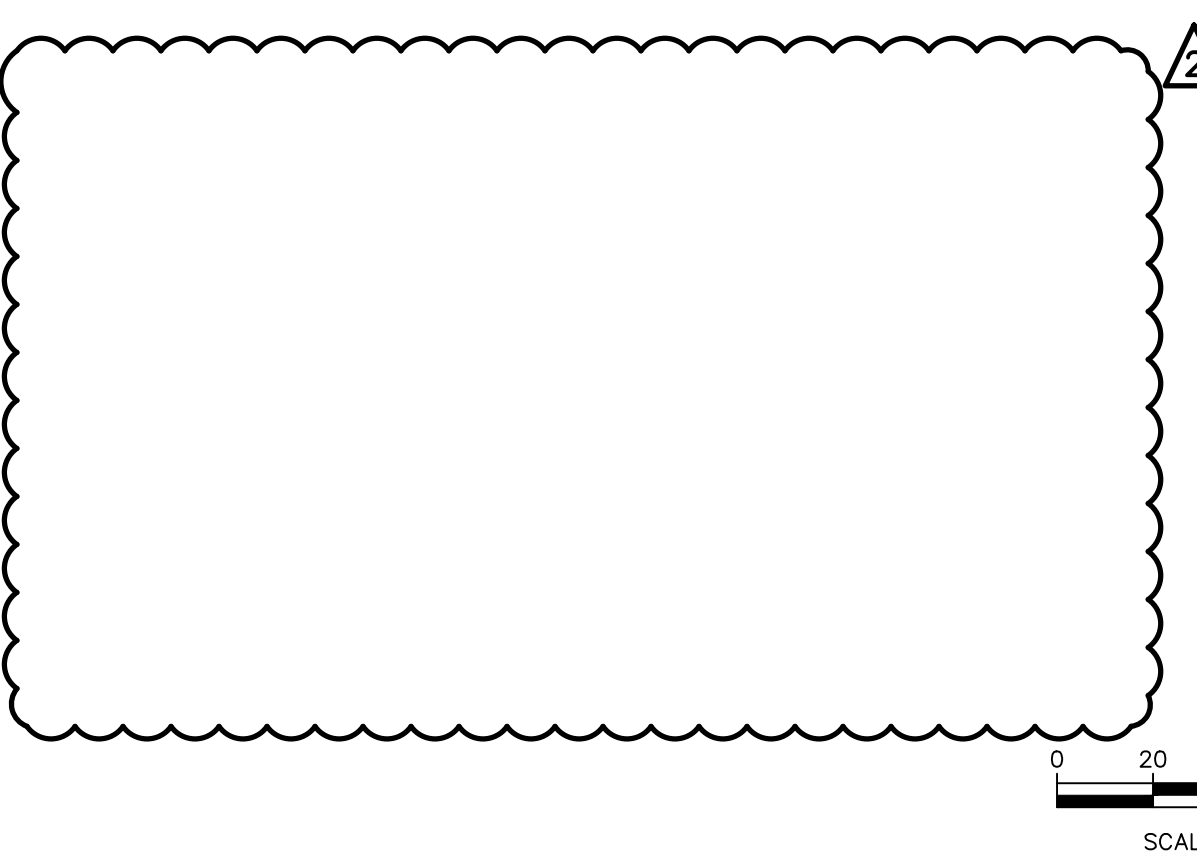
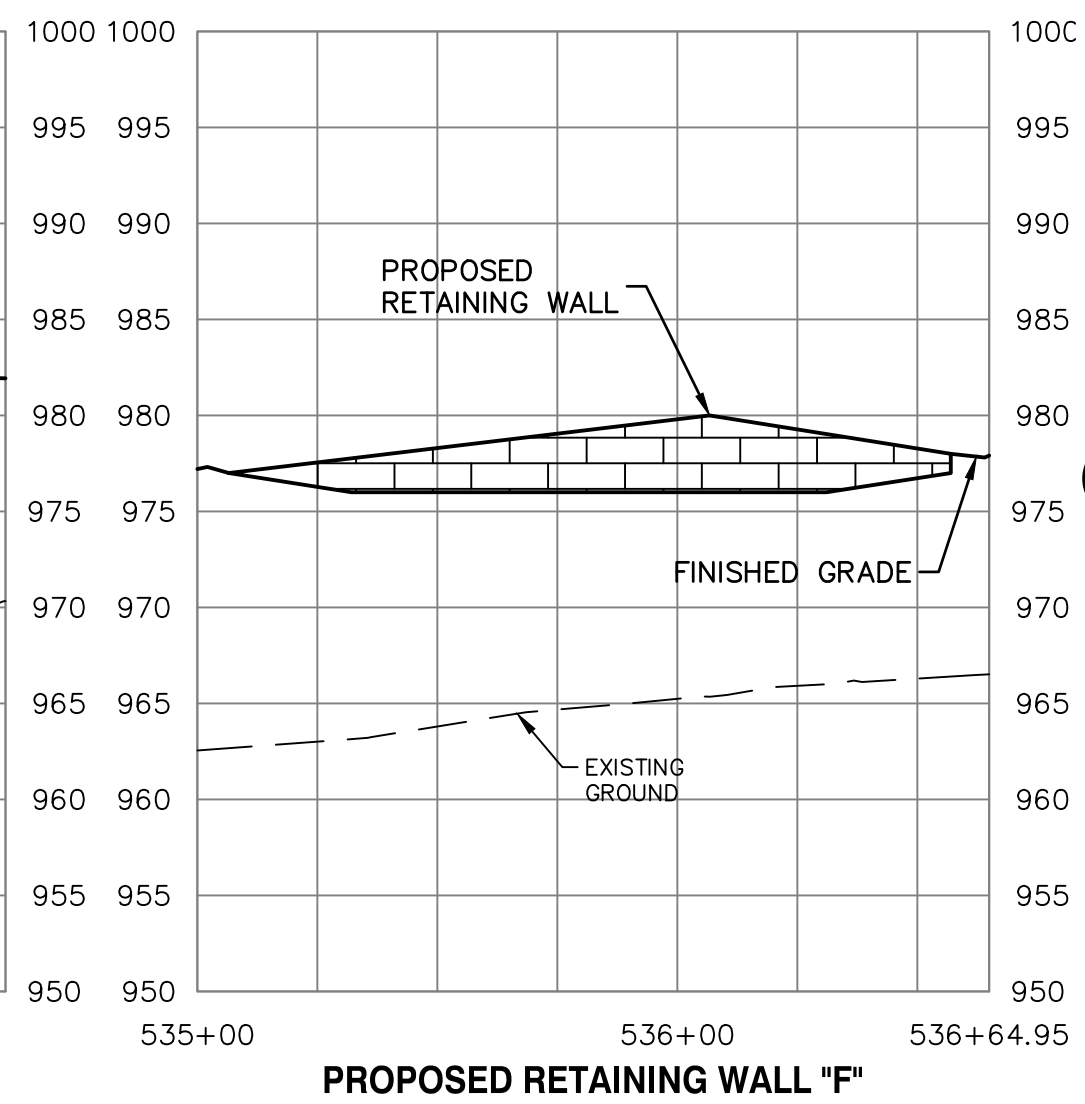
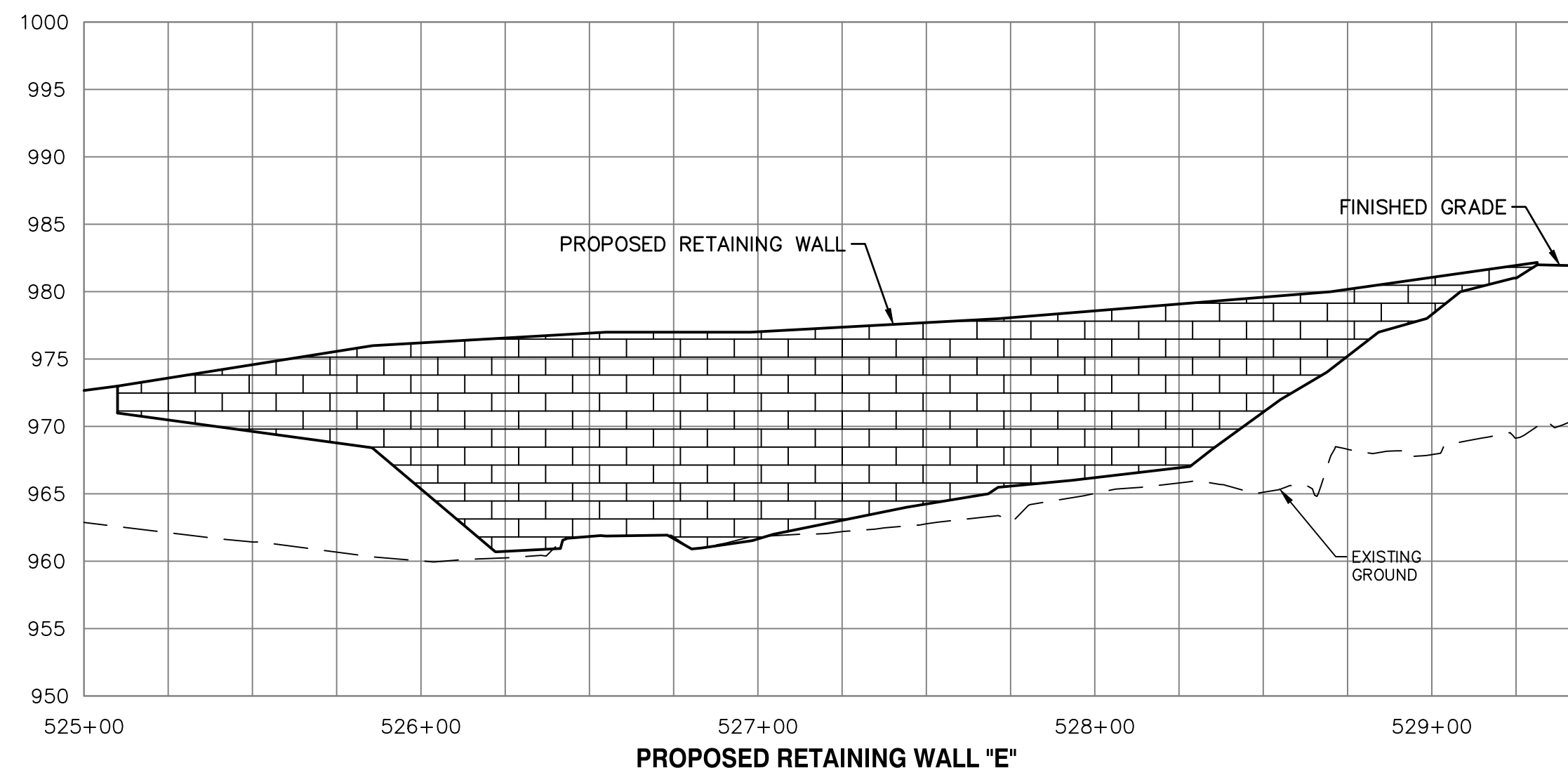
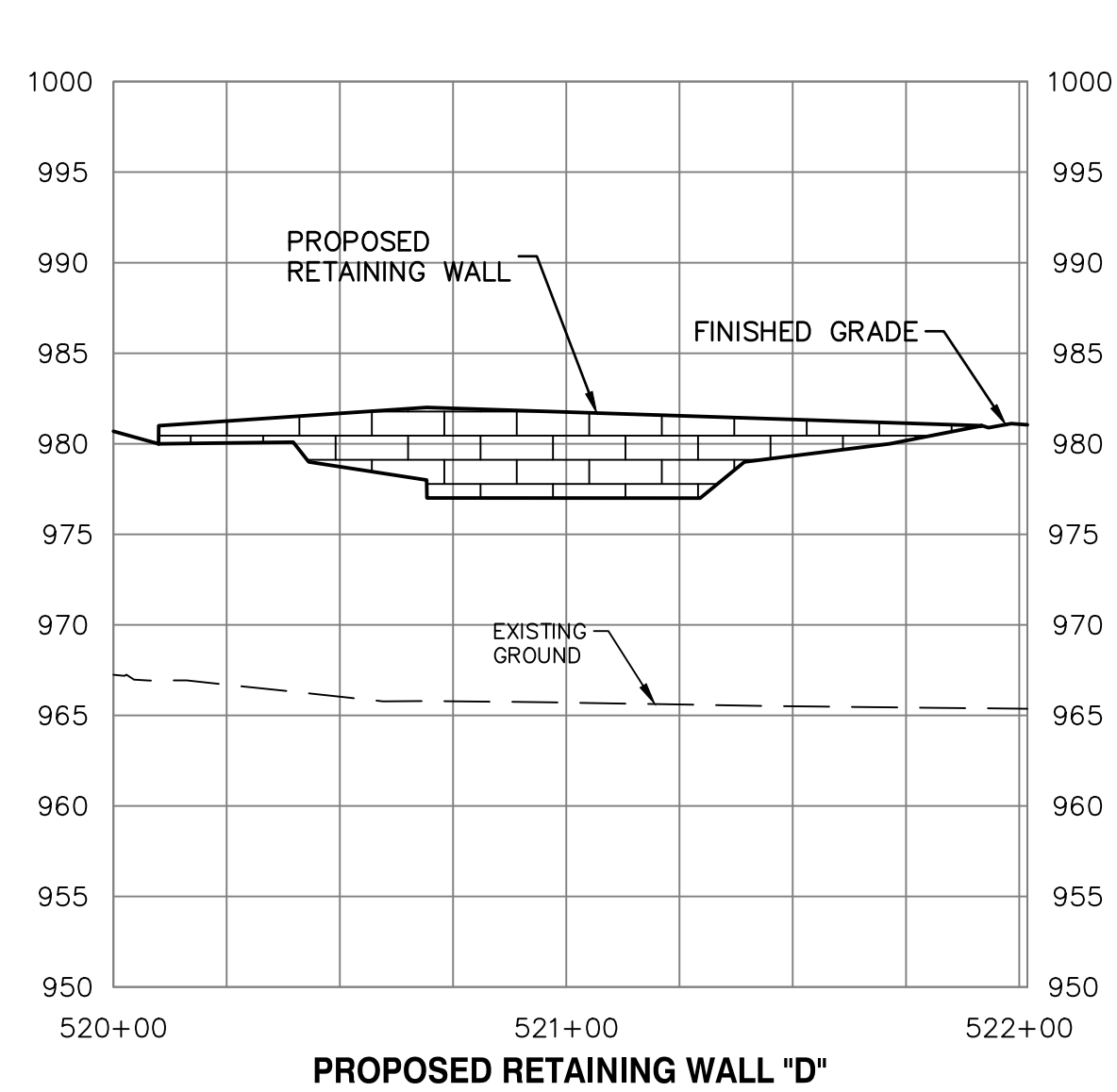
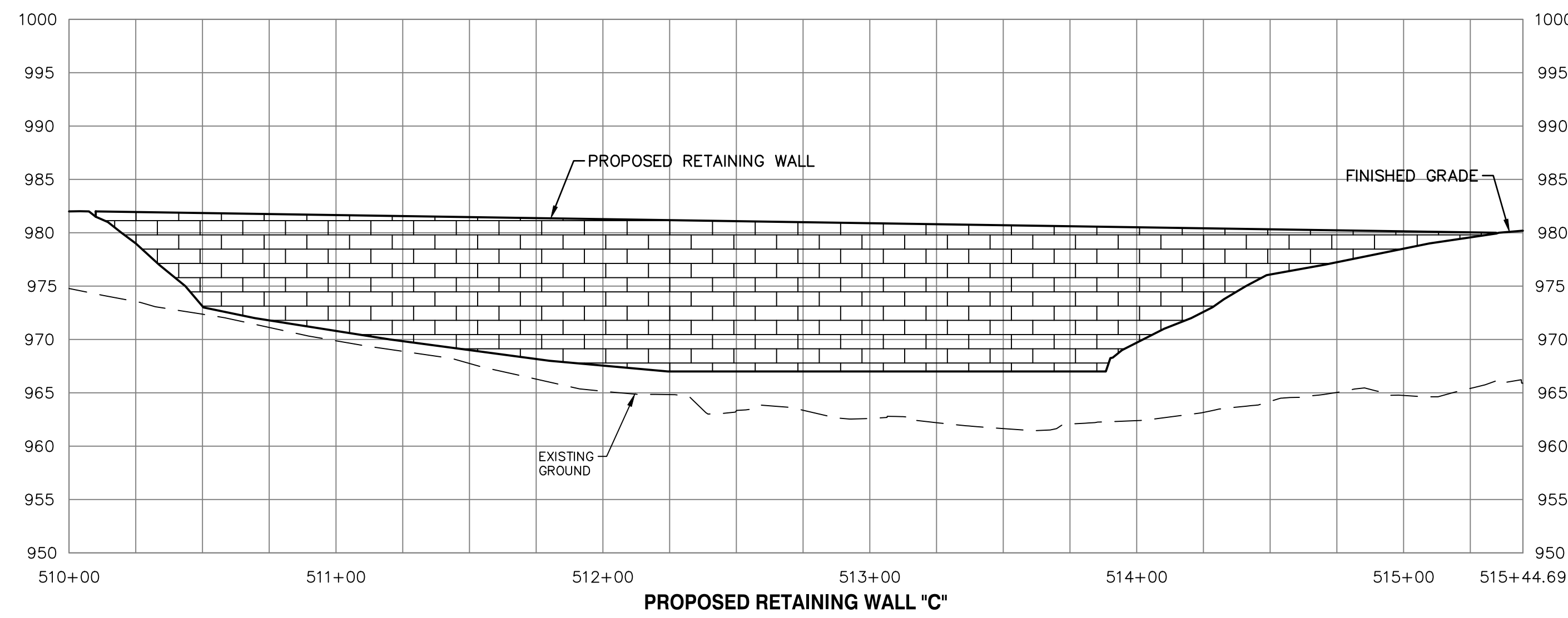
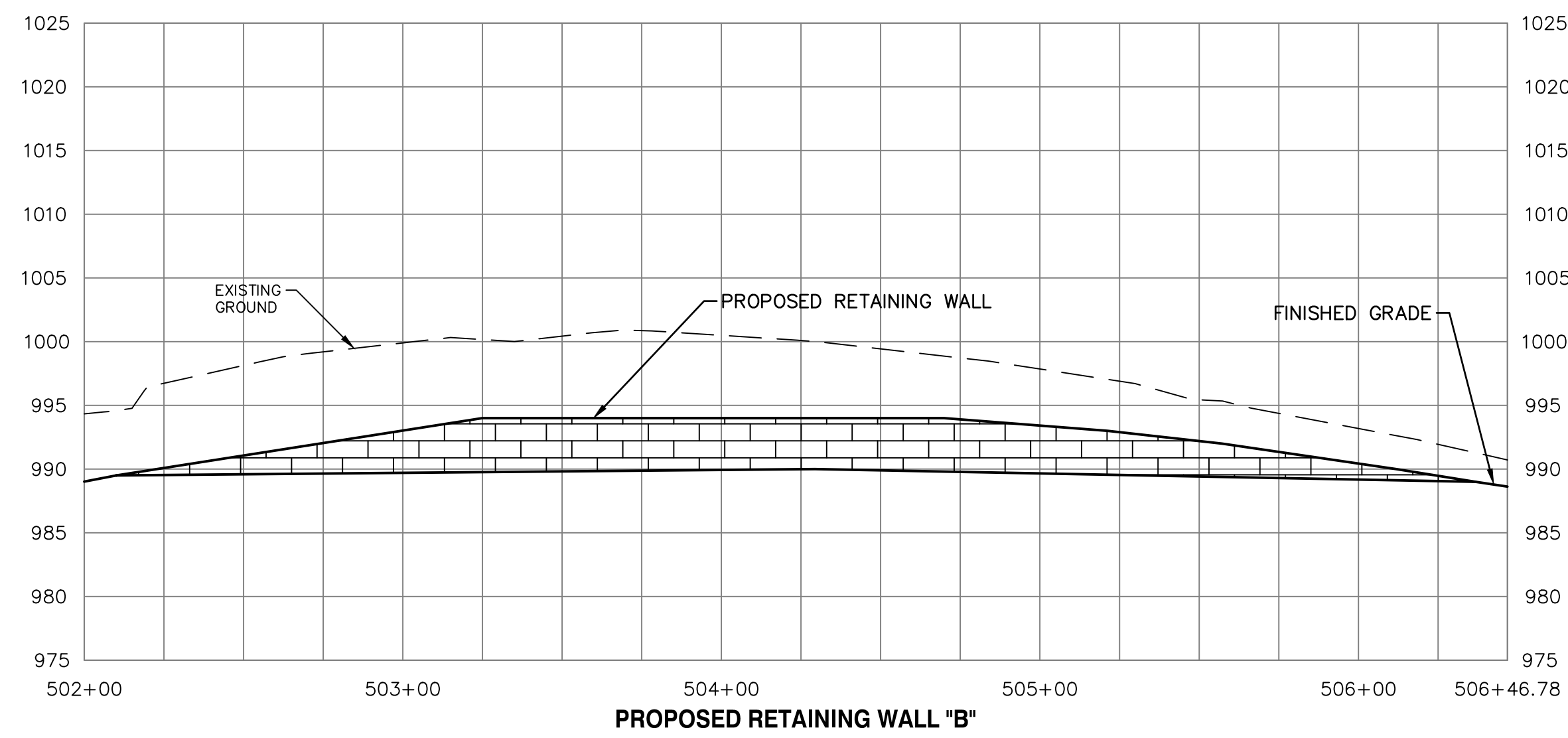

	LDO	CHK
	JT	DWN
	LDO	LDO
	LDO	LDO
	LDO	LDO

REV	DATE	DESCRIPTION
2	7-3-19	REVISED PER CITY COMMENTS
1	5-16-19	REVISED PER CITY COMMENTS
0	1-16-19	INITIAL ISSUE

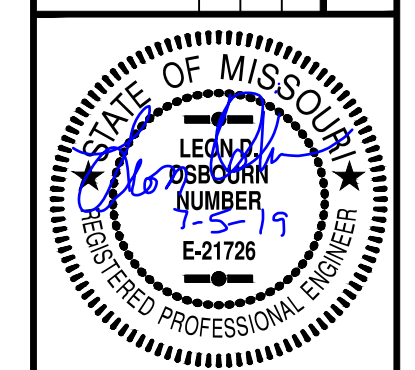

LEON D. OSBOURN  
ENGINEER  
MO # 021726

2319 N. JACKSON | P.O. BOX 1304  
JUNCTION CITY, KANSAS 66441  
PH. (785) 762-5040 | FAX (785) 762-7744  
jdo@kveeng.com | www.kveeng.com

**KAW VALLEY ENGINEERING**  
KAW VALLEY ENGINEERING, INC. IS AUTHORIZED TO OFFER ENGINEERING SERVICES IN THE STATE OF MISSOURI UNDER LICENSE # 0008642. EXPIRES 12/31/19

**STREETS OF WEST PRYOR**  
NWQ NW PRYOR RD & NW LOWENSTEIN DR  
LEE'S SUMMIT, MISSOURI

MASS GRADING & STORM SEWER IMPROVEMENTS  
RETAINING WALL PROFILES - B THRU G

PROJ. NO. A14 7067-1  
DESIGNER LDO DRAWN BY JT  
CFN  
SHEET 7067-1G\_RWALPP REV  
C-39 2

THIS DRAWING SHALL NOT BE UTILIZED BY ANY PERSON, FIRM, OR CORPORATION IN WHOLE OR IN PART WITHOUT THE SPECIFIC PERMISSION OF KAW VALLEY ENGINEERING, INC.



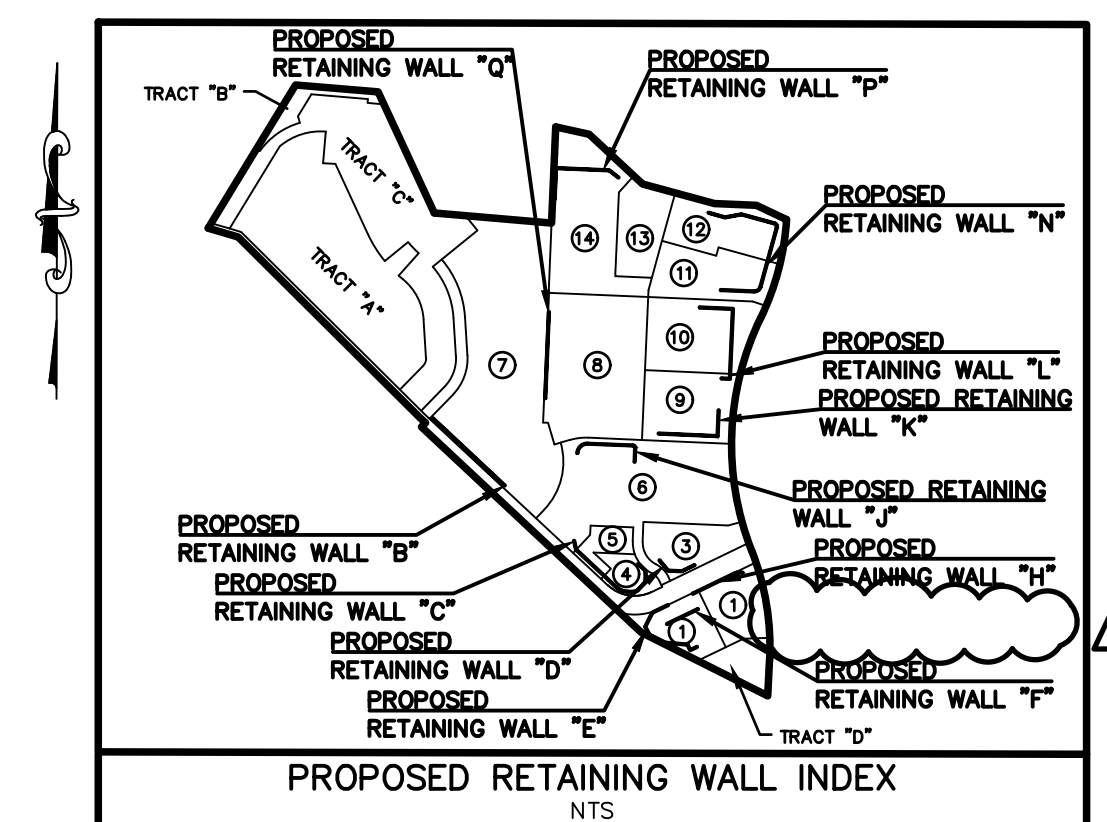
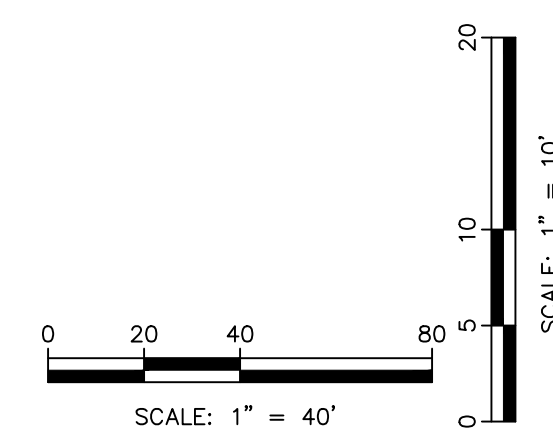
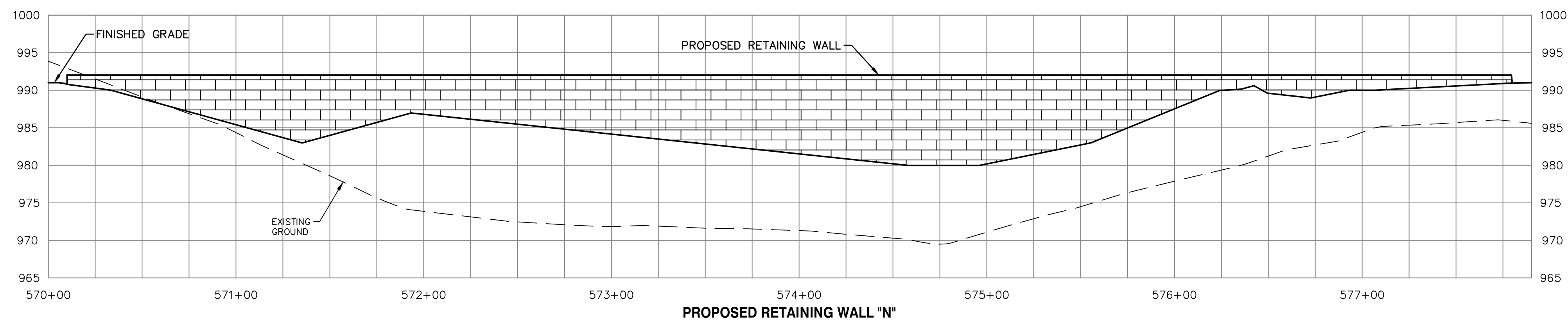
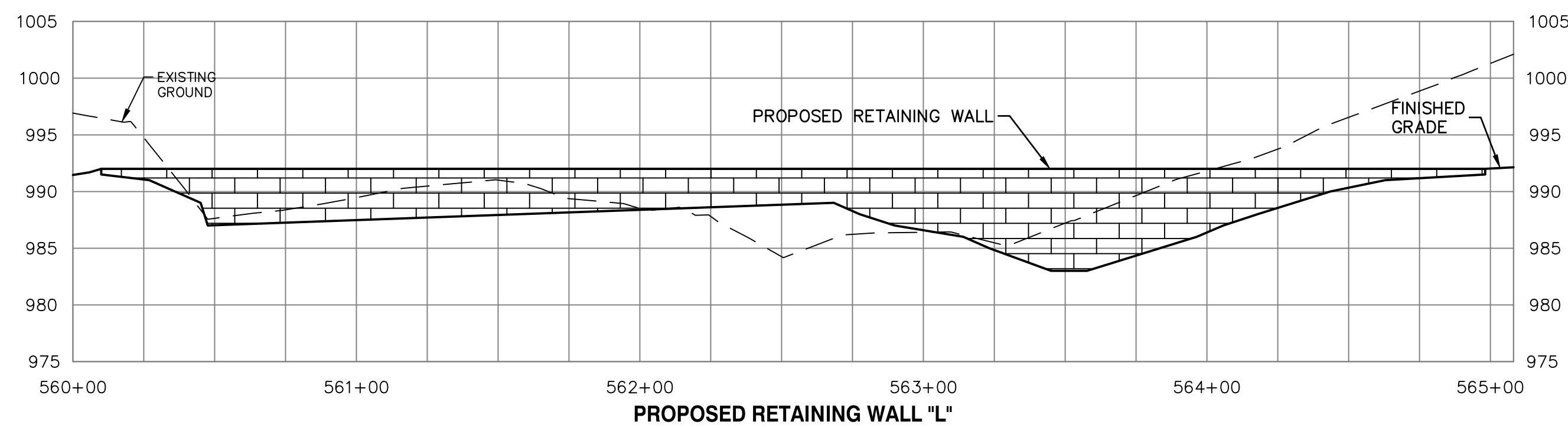
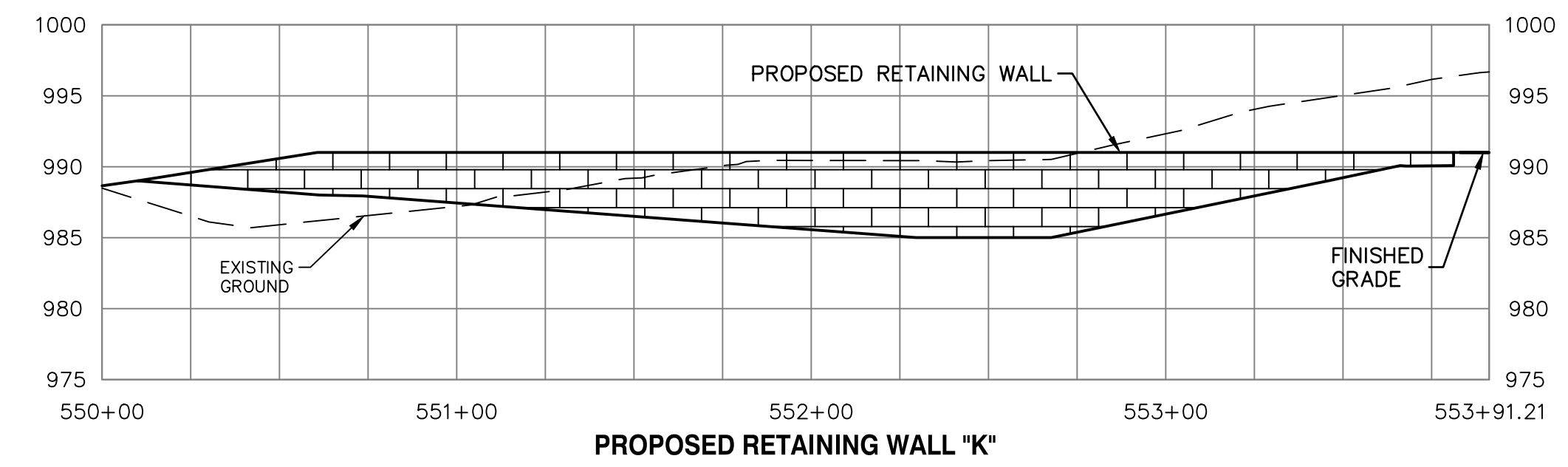
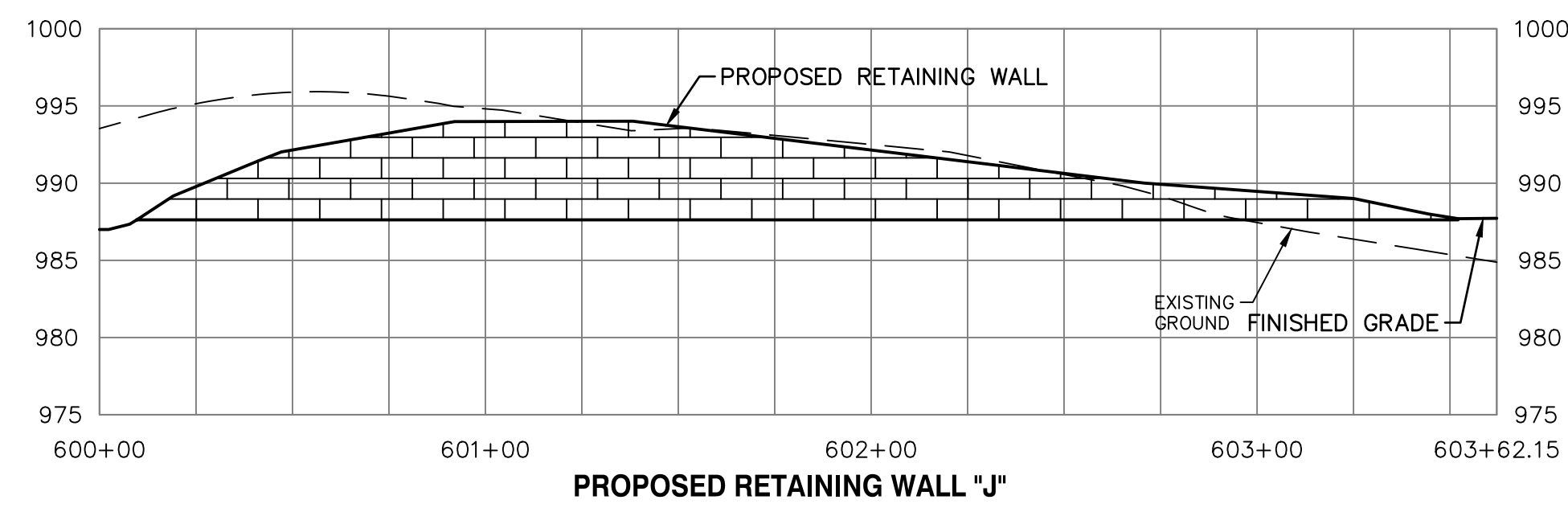
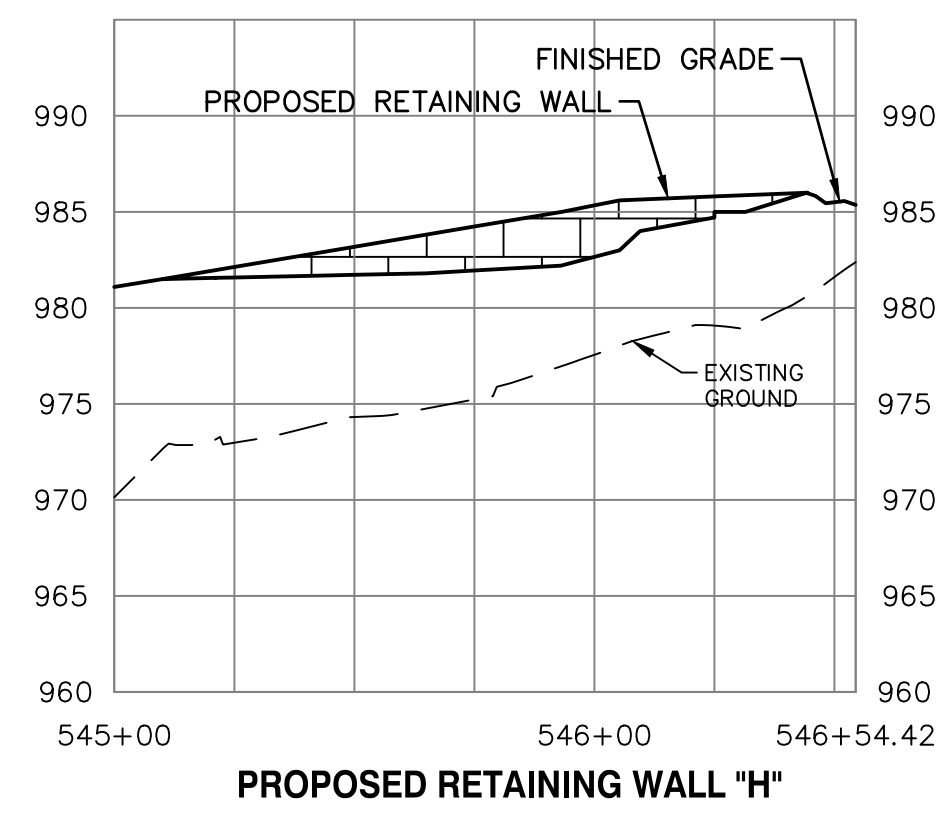

	LDO	CHK
	JT	DWN
	LDO	LDO
	LDO	LDO
	LDO	LDO

REV	DATE	DESCRIPTION
2	7-3-19	REVISED PER CITY COMMENTS
1	5-16-19	REVISED PER CITY COMMENTS
0	1-16-19	INITIAL ISSUE

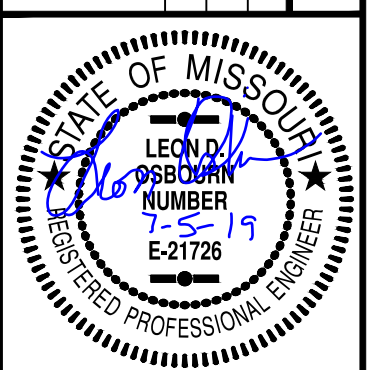

LEON D. OSBOURN  
ENGINEER  
MO # 021726

2319 N. JACKSON | P.O. BOX 1304  
JUNCTION CITY, KANSAS 66441  
PH. (785) 762-5040 | FAX (785) 762-7744  
j@kveeng.com | www.kveeng.com

**KAW VALLEY ENGINEERING**

KAW VALLEY ENGINEERING, INC. IS AUTHORIZED TO OFFER ENGINEERING SERVICES IN THE STATE OF MISSOURI. CERTIFICATE OF AUTHORITY # 000842. EXPIRES 12/31/19.

**STREETS OF WEST PRYOR**  
NW QW PRYOR RD & NW LOWENSTEIN DR  
LEE'S SUMMIT, MISSOURI

MASS GRADING & STORM SEWER IMPROVEMENTS  
RETAINING WALL PROFILES - H THRU L & N

PROJ. NO. A14-7067-1  
DESIGNER LDO DRAWN BY JT  
CFN  
SHEET 7067-1G\_RWALPP  
NTS

C-40

2



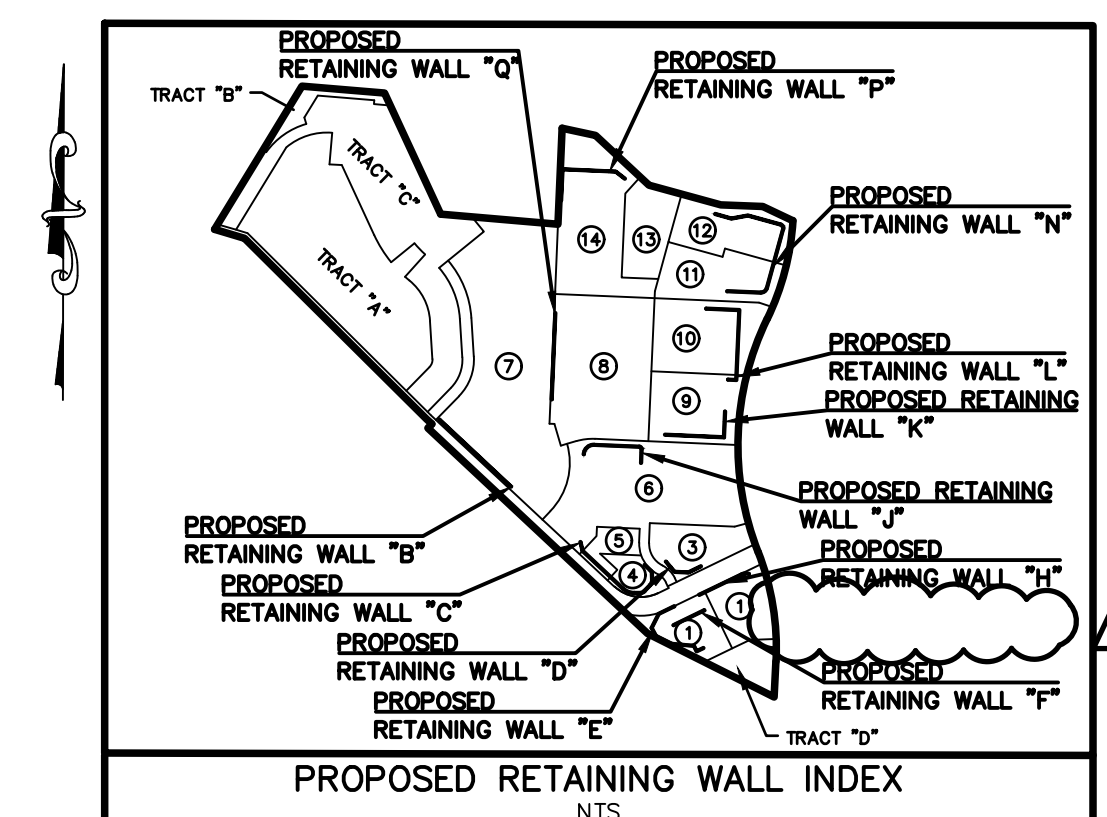
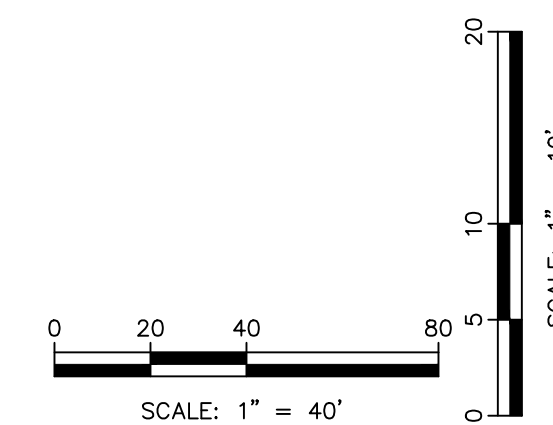
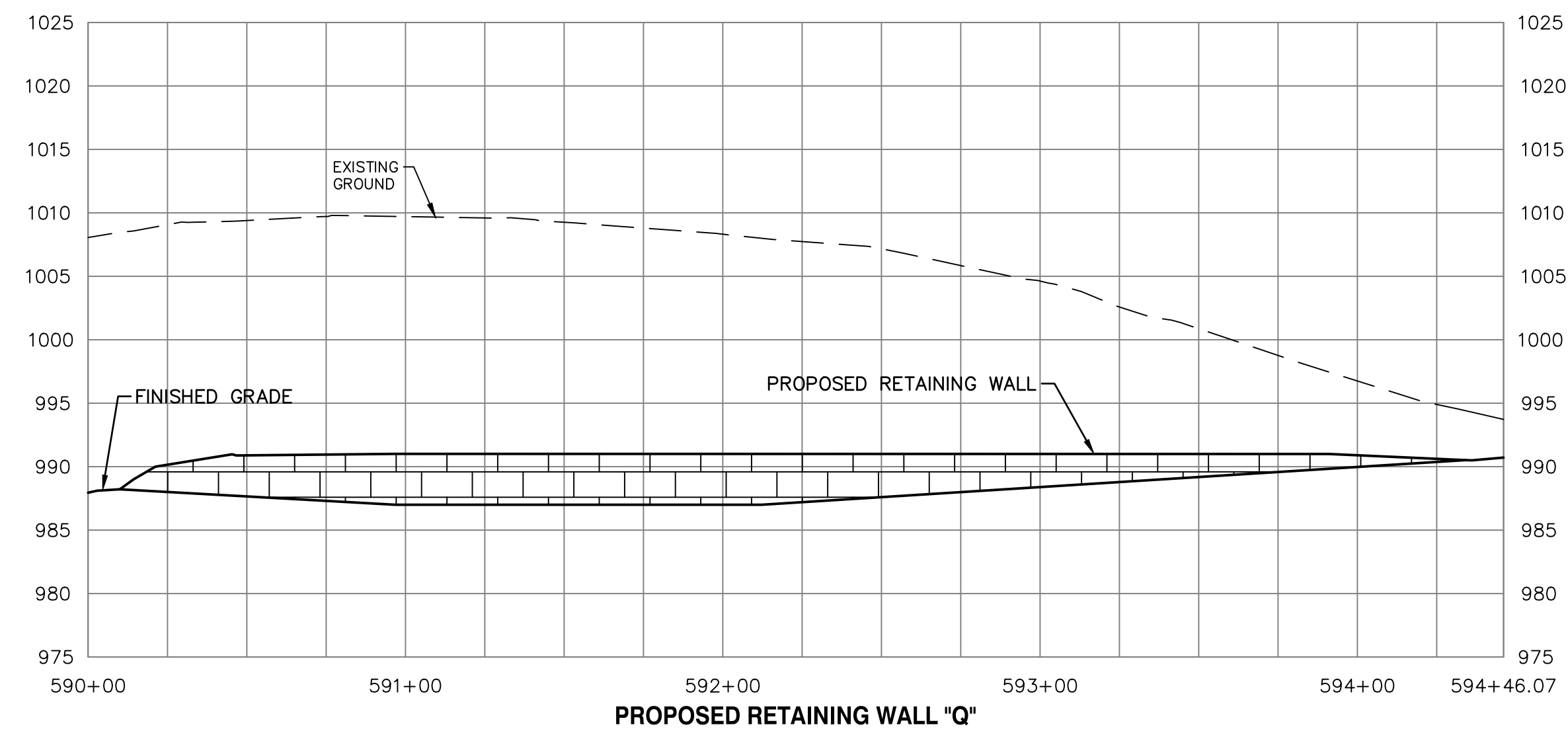
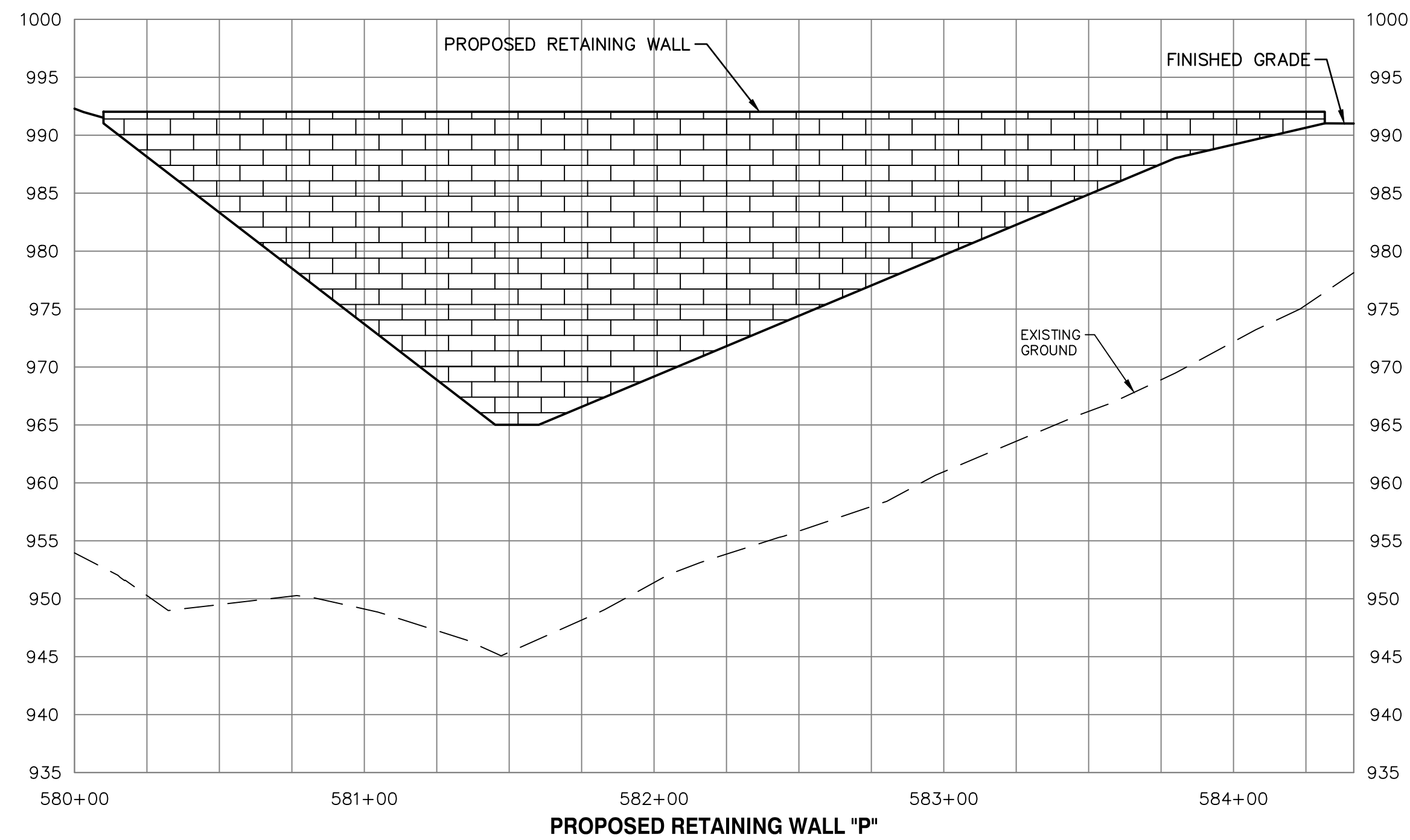

STATE OF MISSOURI LEON D. OSBOURN ENGINEER NUMBER 521726 EXPIRES 12/31/19		REV	DATE	DESCRIPTION
2	7-3-19	REVISED PER CITY COMMENTS		LDO
1	5-16-19	REVISED PER CITY COMMENTS		LDO
0	1-16-19	INITIAL ISSUE		LDO
				DSN
				DWN
				CHK

<b>STREETS OF WEST PRYOR</b> NWQ NW PRYOR RD & NW LOWENSTEIN DR LEE'S SUMMIT, MISSOURI MASS GRADING & STORM SEWER IMPROVEMENTS RETAINING WALL PROFILES - P & Q	
PROJ. NO.	A14 7067-1
DESIGNER	LDO
DRAWN BY	JT
CFN	7067-1G_RWALPP
SHEET	2
C-41	2



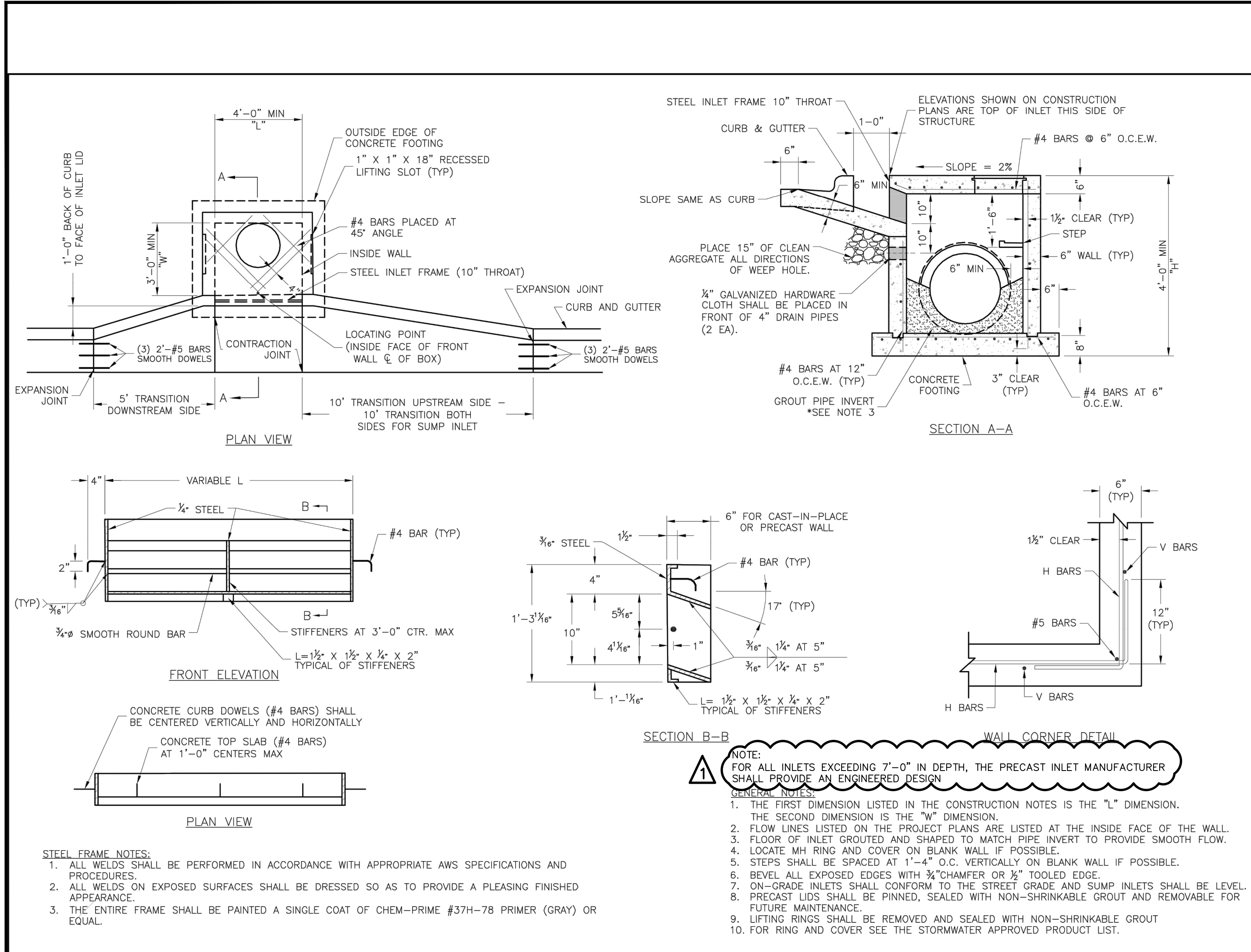

**LEE'S SUMMIT MISSOURI**  
 PUBLIC WORKS ENGINEERING DIVISION | 220 SE GREEN STREET | LEE'S SUMMIT, MO 64063

**STANDARD DETAILS**  
 CITY OF LEE'S SUMMIT, MO  
 LEE'S SUMMIT, JACKSON COUNTY, MO  
 CURB INLET DETAIL

Drawn By: MIF  
 Checked By: DL  
 Date: 06/17  
 Proj. #:

**STM-1**

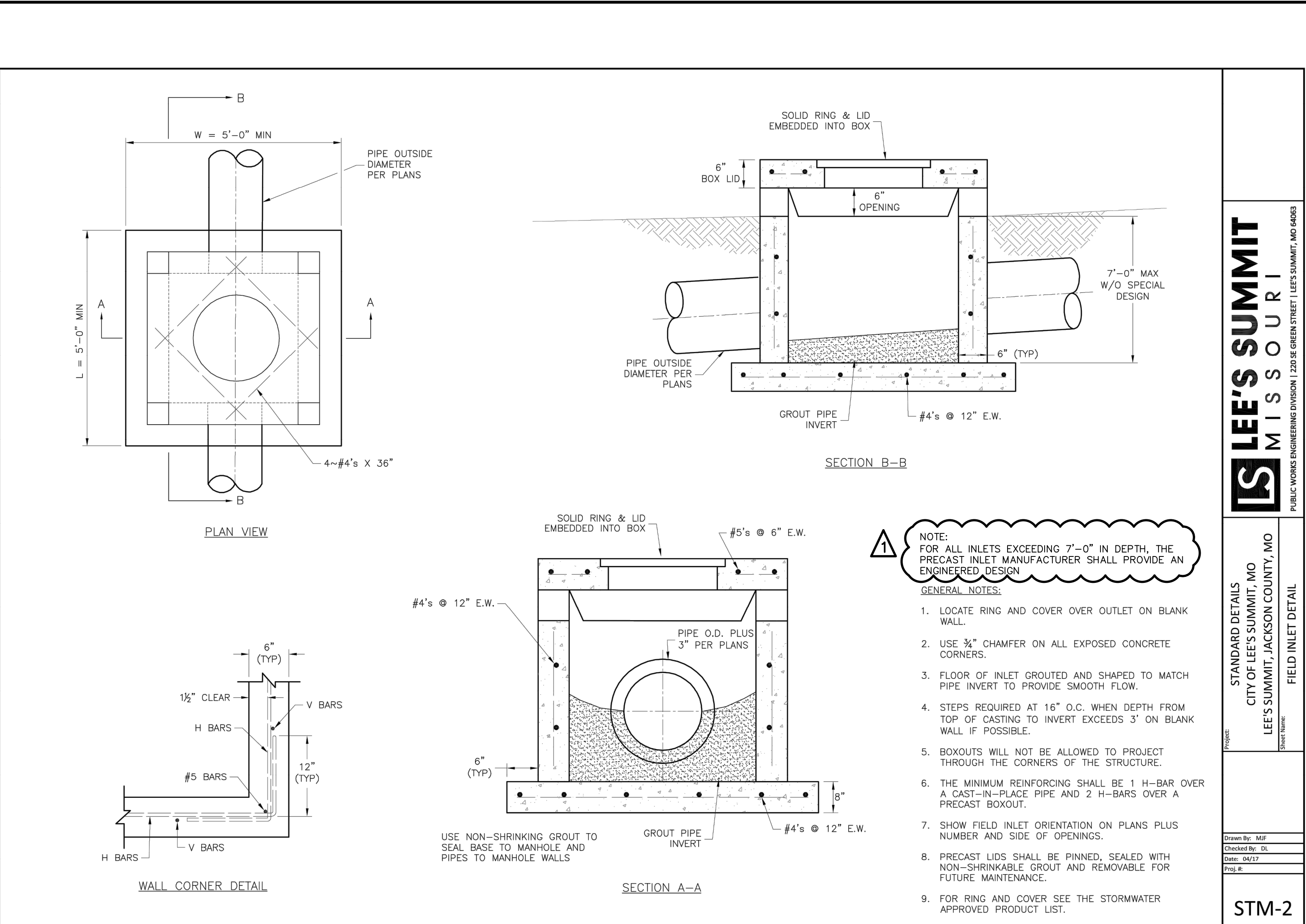

**LEE'S SUMMIT MISSOURI**  
 PUBLIC WORKS ENGINEERING DIVISION | 220 SE GREEN STREET | LEE'S SUMMIT, MO 64063

**STANDARD DETAILS**  
 CITY OF LEE'S SUMMIT, MO  
 LEE'S SUMMIT, JACKSON COUNTY, MO  
 CURB INLET DETAIL

Drawn By: MIF  
 Checked By: DL  
 Date: 06/17  
 Proj. #:

**STM-2**

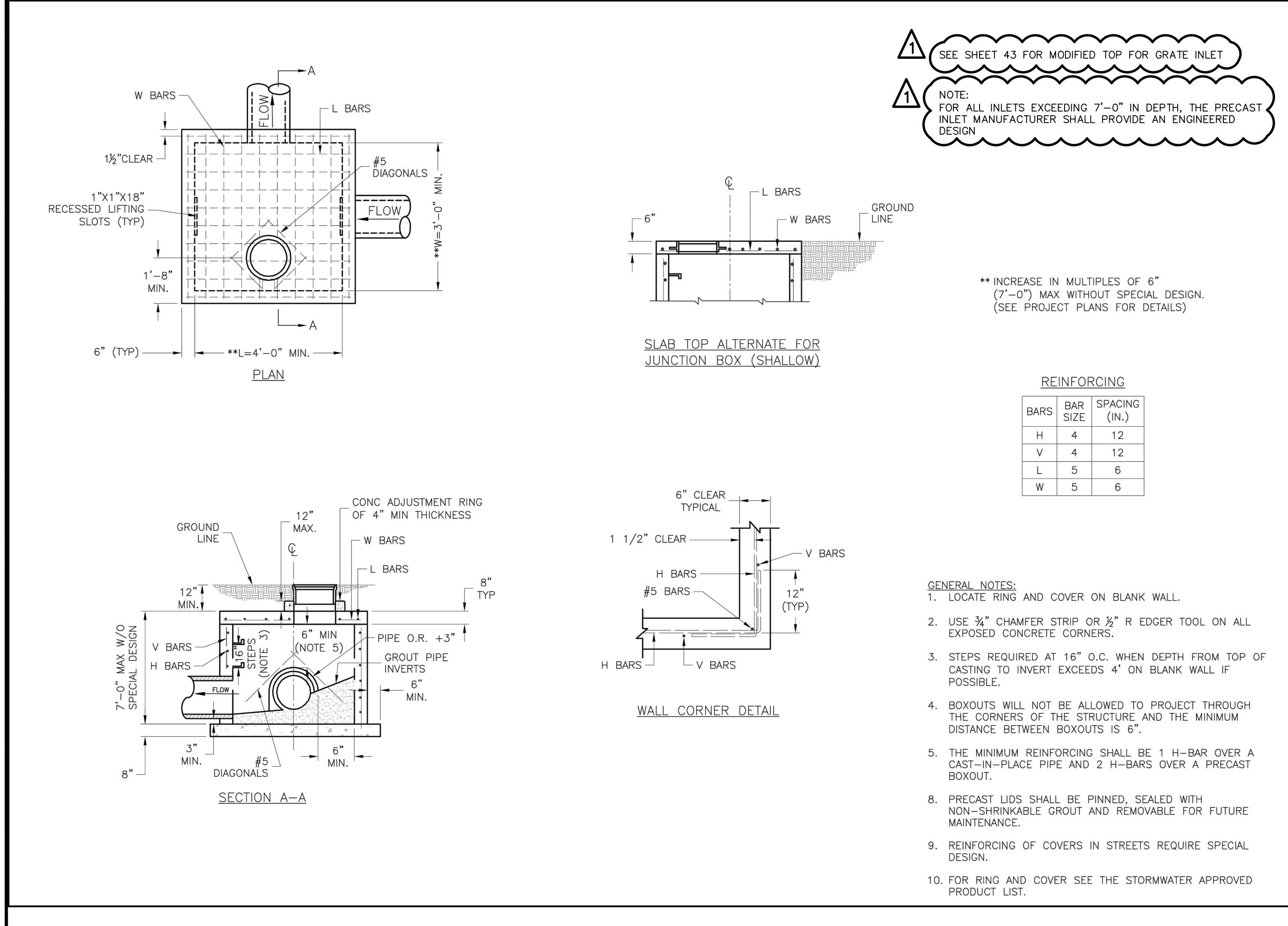

**LEE'S SUMMIT MISSOURI**  
 PUBLIC WORKS ENGINEERING DIVISION | 220 SE GREEN STREET | LEE'S SUMMIT, MO 64063

**STANDARD DETAILS**  
 CITY OF LEE'S SUMMIT, MO  
 LEE'S SUMMIT, JACKSON COUNTY, MO  
 JUNCTION BOX DETAIL

Drawn By: MIF  
 Checked By: DL  
 Date: 06/17  
 Proj. #:

**STM-3**

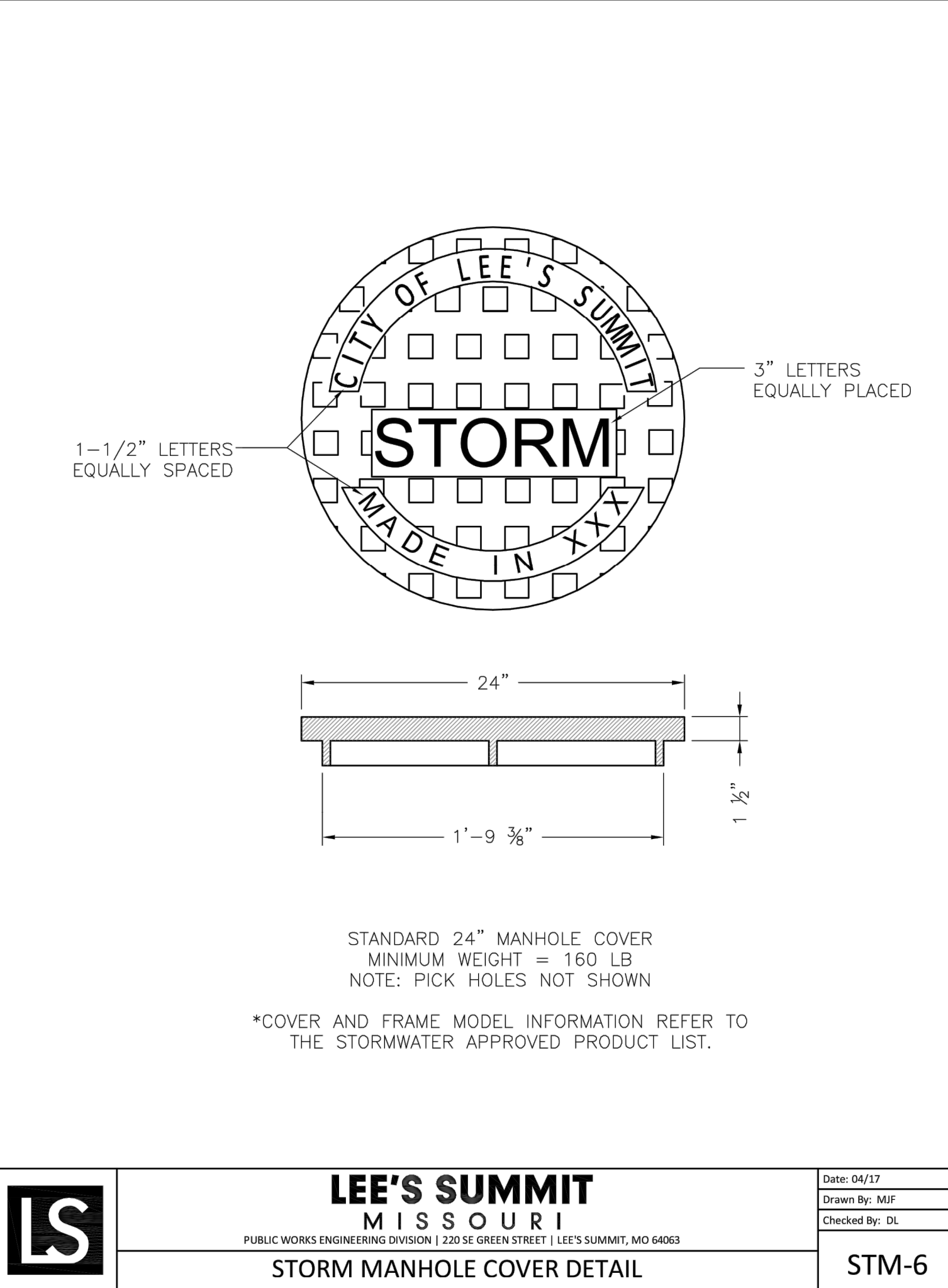
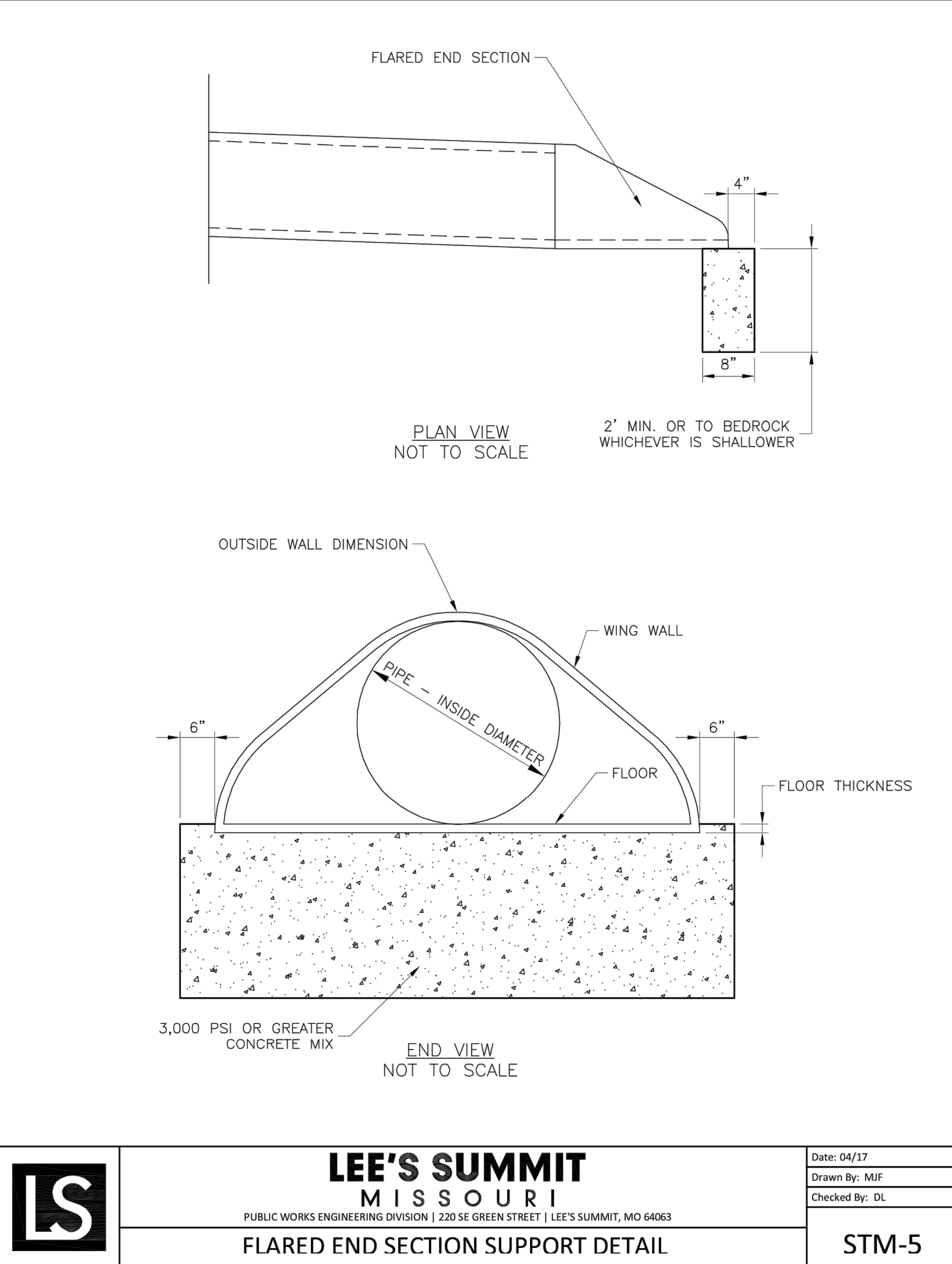

**LEE'S SUMMIT MISSOURI**  
 PUBLIC WORKS ENGINEERING DIVISION | 220 SE GREEN STREET | LEE'S SUMMIT, MO 64063

**STANDARD DETAILS**  
 CITY OF LEE'S SUMMIT, MO  
 LEE'S SUMMIT, JACKSON COUNTY, MO  
 JUNCTION BOX DETAIL

Drawn By: MIF  
 Checked By: DL  
 Date: 04/17  
 Proj. #:

**STM-5**

**LEE'S SUMMIT MISSOURI**  
 PUBLIC WORKS ENGINEERING DIVISION | 220 SE GREEN STREET | LEE'S SUMMIT, MO 64063

**STANDARD DETAILS**  
 CITY OF LEE'S SUMMIT, MO  
 LEE'S SUMMIT, JACKSON COUNTY, MO  
 STORM MANHOLE COVER DETAIL

Drawn By: MIF  
 Checked By: DL  
 Date: 04/17  
 Proj. #:

**STM-6**



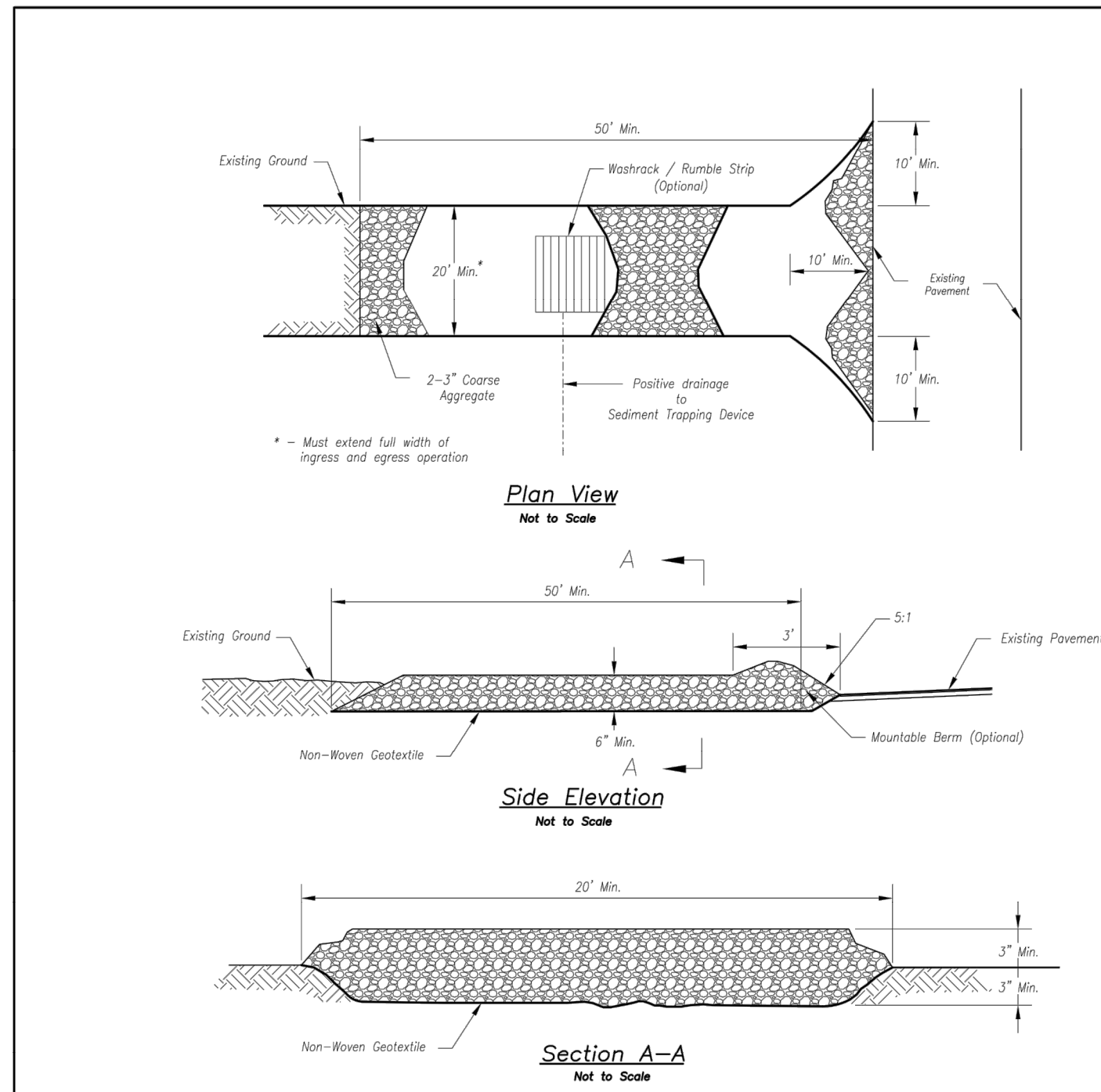

**Notes for Construction Entrance:**

- Avoid locating on steep slopes, at curves on public roads, or adjacent to disturbed area.
- Remove all vegetation and other unsuitable material from the foundation area, grade, and crown for positive drainage.
- If slope towards the public road exceeds 2%, construct a 6\"/>

**Maintenance for Construction Entrance:**

- Reshape entrance as needed to maintain function and integrity of installation. Top dress with clean aggregate as needed.

**CONSTRUCTION ENTRANCE**

Construction Entrance modified from 2015 Overland Park Standard Details for Erosion and Sediment Control; Concrete Washout modified from 2009 City of Great Bend Standard Drawings.

**Notes for Concrete Washout:**

- Concrete washout areas shall be installed prior to any concrete placement on site.
- Concrete washout area shall include a flat subsurface pit sized relative to the amount of concrete to be placed on site. The slope leading out of the subsurface pit shall be 3:1. The vehicle tracking pit shall be sloped towards the concrete washout area.
- Vehicle tracking control is required at the access point to all concrete washout areas.
- Signs shall be placed at the construction site entrance, washout area and elsewhere as necessary to clearly indicate the location(s) of the concrete washout area(s) to operators of concrete truck and pump rigs.
- A one-piece impervious liner may be required along the bottom and sides of the subsurface pit in sandy or gravelly soils.

**Maintenance for Concrete Washout:**

- Concrete washout materials shall be removed once the materials have filled the washout to approximately 75% full.
- Concrete washout areas shall be enlarged as necessary to maintain capacity for washed concrete.
- Concrete washout areas washed pieces of concrete and all other debris in the subsurface pit shall be transported from the job site in a water-tight container and disposed of properly.
- Concrete washout areas shall remain in place until all concrete for the project is placed.
- When concrete washout areas are removed, excavations shall be filled with suitable compacted backfill and topped, any disturbed areas associated with the installation, maintenance, and/or removal of the concrete washout areas shall be stabilized.

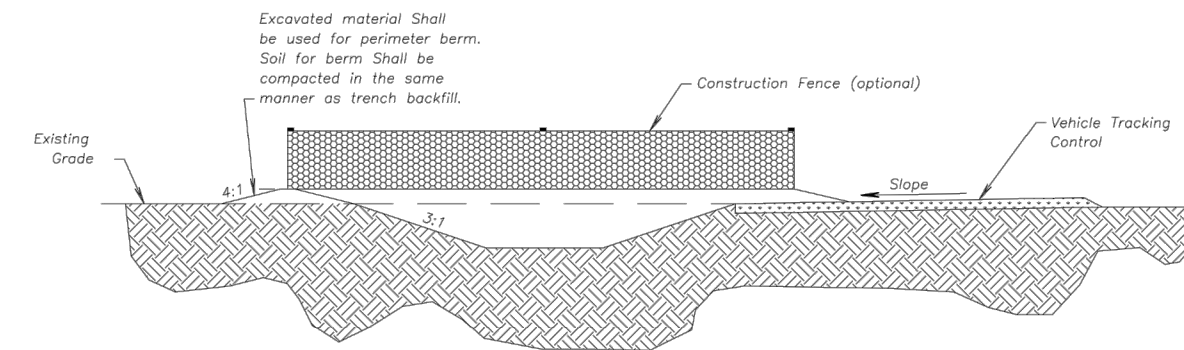

**CONCRETE WASHOUT**

**AMERICAN PUBLIC WORKS ASSOCIATION**



KANSAS CITY METRO CHAPTER

CONSTRUCTION ENTRANCE AND CONCRETE WASHOUT

STANDARD DRAWING NUMBER ESC-01 ADOPTED: 10/24/2016

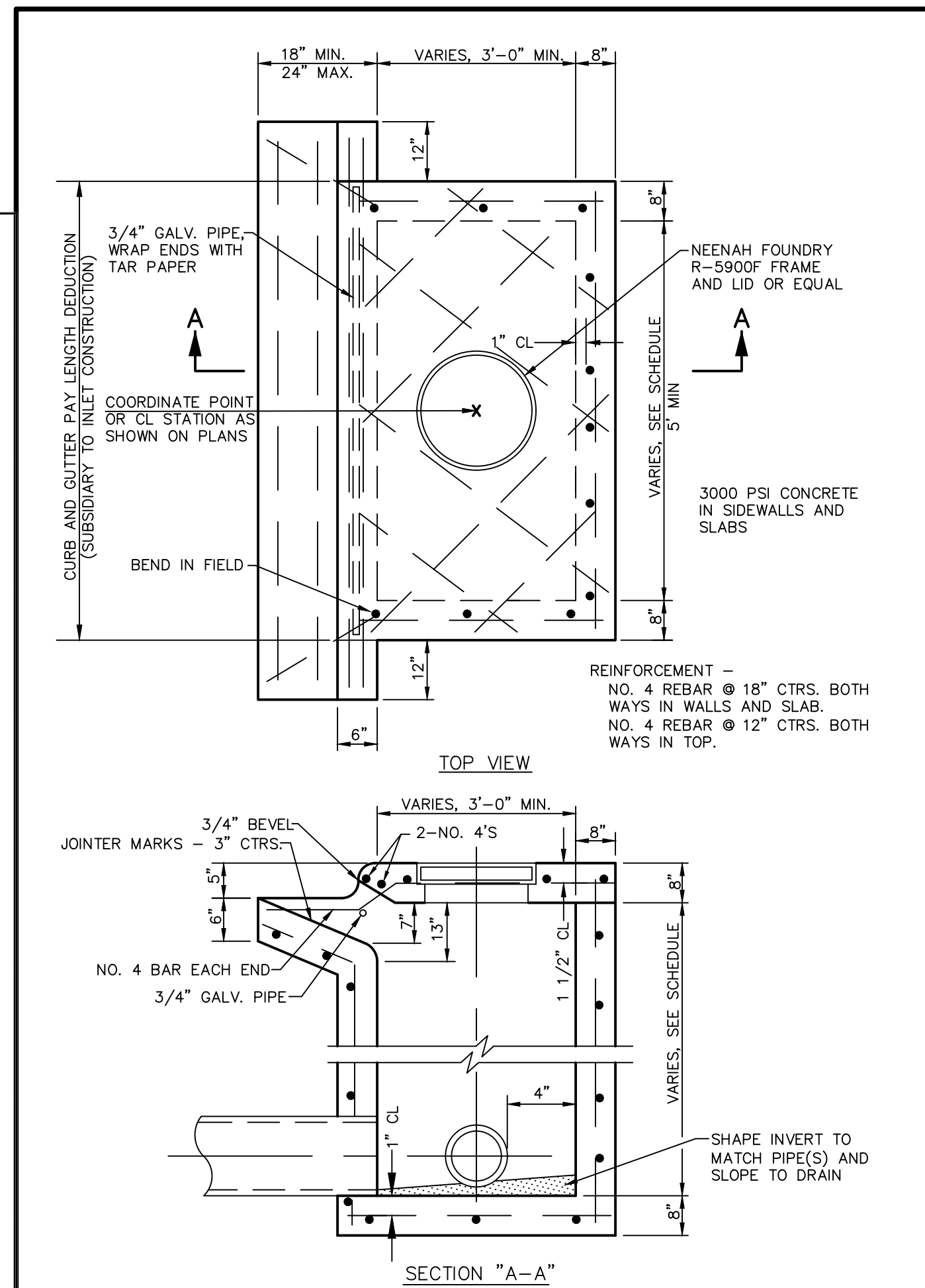

- NOTES:**
- USE 4000 P.S.I. CONCRETE IN SIDE WALL AND SLAB.
  - PROVIDE 3/4\"/>

**CURB INLET 402**

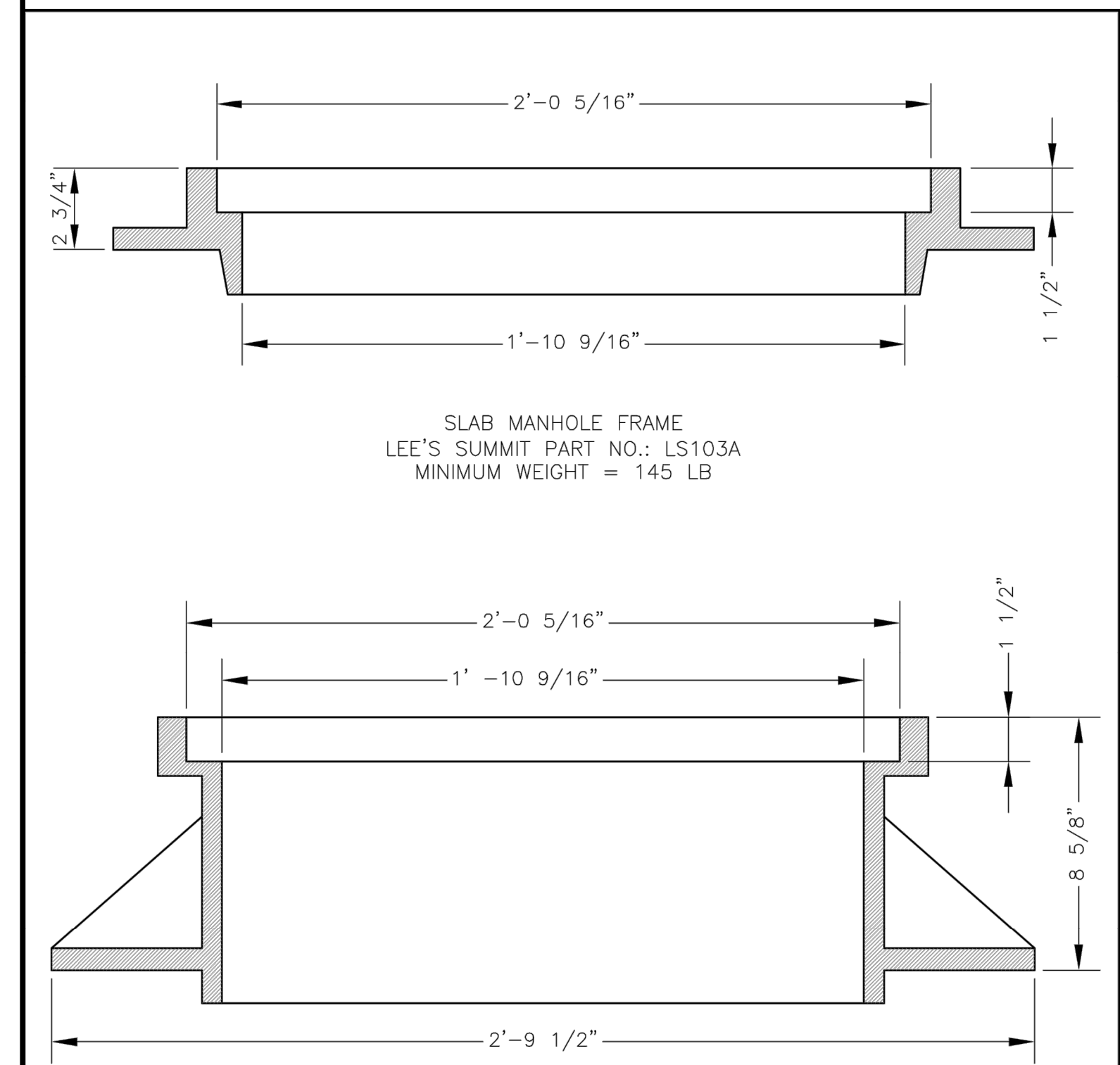

**STANDARD 24\"/>**

\*COVER AND FRAME MODEL INFORMATION REFER TO THE STORMWATER APPROVED PRODUCTS LIST.

**LS** **LEE'S SUMMIT MISSOURI** PUBLIC WORKS ENGINEERING DIVISION | 220 SE GREEN STREET | LEE'S SUMMIT, MO 64083

**STM-7**

Date: 04/17  
 Drawn By: MAF  
 Checked By: DL

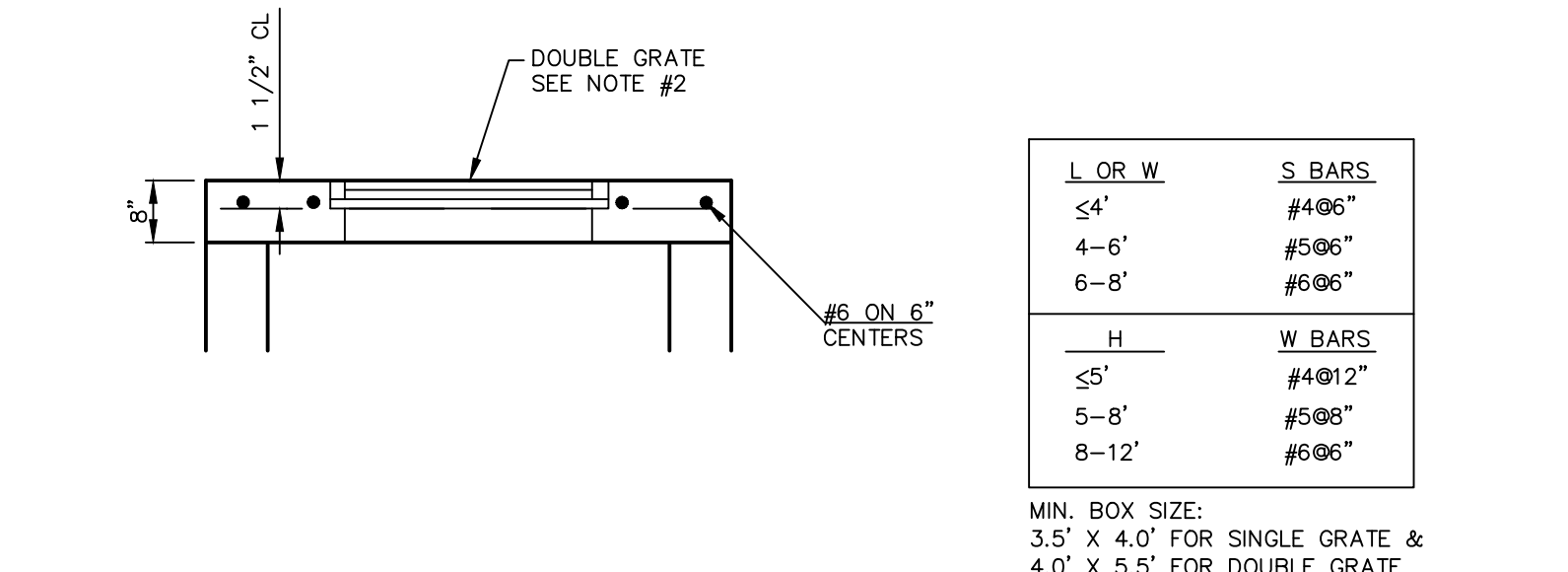

ALL CONCRETE: F'C = 3500 P.S.I.

- NOTES:**
- L AND W BARS SHALL BE #6@6\"/>

L OR W	S BARS
≤ 4'	#4@6"
4-6'	#5@6"
6-8'	#6@6"
H	W BARS
≤ 5'	#4@12"
5-8'	#5@8"
8-12'	#6@6"

MIN. BOX SIZE:  
 3.5' X 4.0' FOR SINGLE GRATE &  
 4.0' X 5.5' FOR DOUBLE GRATE

BASIN	EMBANKMENT WIDTH	SLOPES	SUMMARY TABLE												
			HEIGHT	DIAMETER	FOUNDATION	LENGTH	SLOPE	DIAMETER	CAPACITY	HEIGHT OF WALL	WEIR HEIGHT	WIDTH	RIPRAP	DISTANCE FROM INLET	RADIUS OF ARC
UPPER WEST POND	3'	2:1	4'	36"	0.5 CY CONCRETE	70'	1%	36"	1550 CY	6'	1.6' BELOW TOP	20'	1/4 TON 22" 2 FT DEEP	75'	70'
WEST DETENTION POND	3'	2:1	2.5'	30"	0.5 CY CONCRETE	15'	1%	30"	3600 CY	4.5'	1.6' BELOW TOP	20'	1/4 TON 22" 2 FT DEEP	180'	80'

**VARIABLE SEDIMENT BASIN 820**

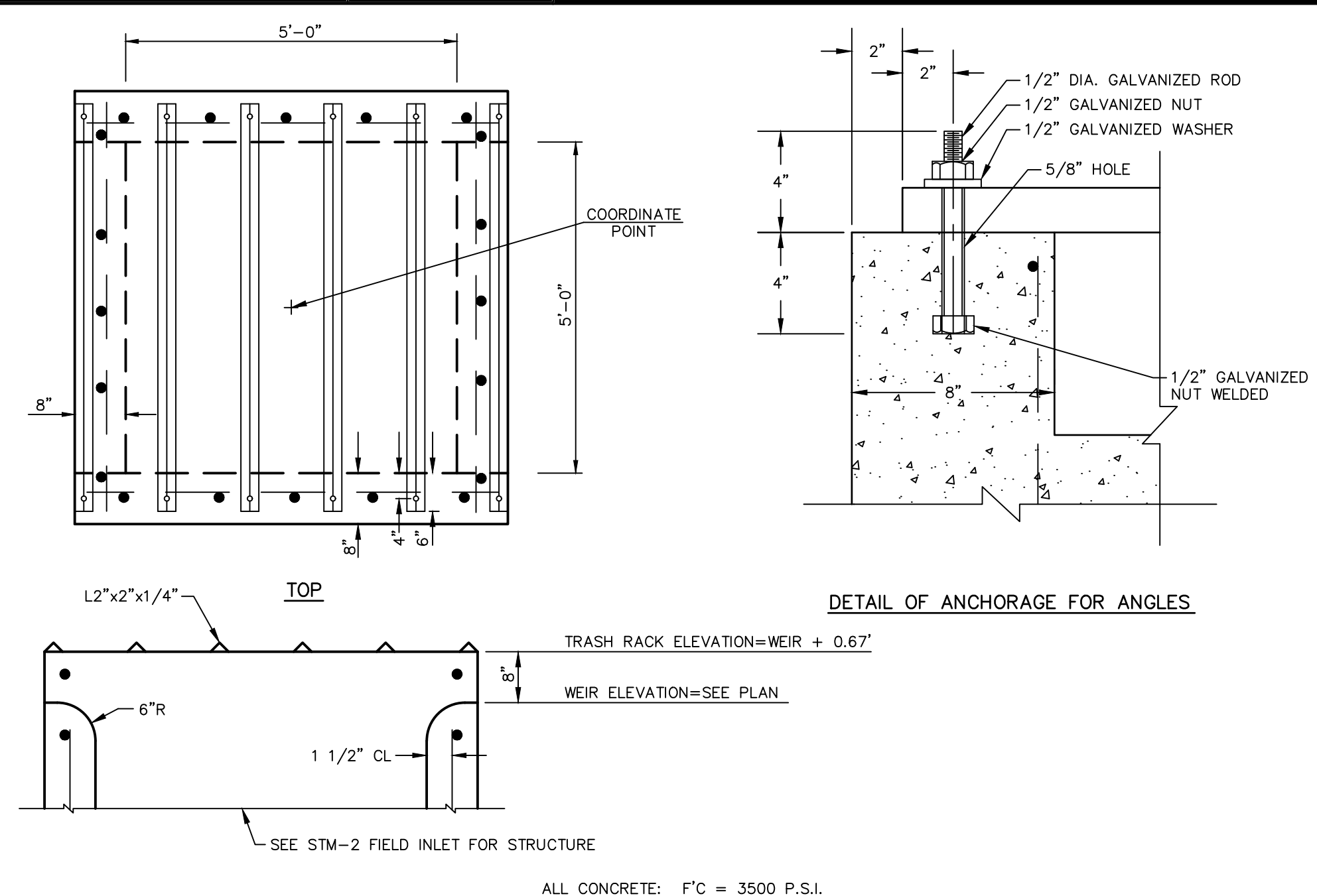

ALL CONCRETE: F'C = 3500 P.S.I.

**SPECIAL TRASH RACK AND GRATE INLET DETAIL 400**

- NOTES:**
- L AND W BARS SHALL BE #6@6\"/>

**ALTERNATE TOP TO STM-3 FOR DOUBLE GRATE INLET**

REV	DATE	DESCRIPTION	DSN	DWN	CHK
0	1-16-19	INITIAL ISSUE	LDO	JT	LDO
1	5-16-19	REVISED PER CITY COMMENTS	LDO	JT	LDO
2	7-3-19	REVISED PER CITY COMMENTS	LDO	JT	LDO
3	7-24-19	REVISED PER CITY COMMENTS	LDO	JT	LDO

LEON D. OSBOURN  
 ENGINEER  
 MO # 021726

2319 N. JACKSON | P.O. BOX 1304  
 JUNCTION CITY, KANSAS 66441  
 PH. (785) 762-5040 | FAX (785) 762-7744  
 j.os@kve.com | www.kve.com

**KAW VALLEY ENGINEERING**  
 KAW VALLEY ENGINEERING, INC. IS AUTHORIZED TO OFFER ENGINEERING SERVICES IN THE STATE OF MISSOURI UNDER CERTIFICATE OF AUTHORITY # 000842. EXPIRES 12/31/19

**STREETS OF WEST PRYOR**  
 NW Q NW PRYOR RD & NW LOWENSTEIN DR  
 LEE'S SUMMIT, MISSOURI

**MASS GRADING & STORM SEWER IMPROVEMENTS**  
 STORM SEWER DETAIL & EROSION CONTROL DETAIL SHEET

PROJ. NO. **A14 7067-1**  
 DESIGNER **LDO** DRAWN BY **JT**

CFN **7067-1G\_DET**

SHEET **C-43** REV **3**



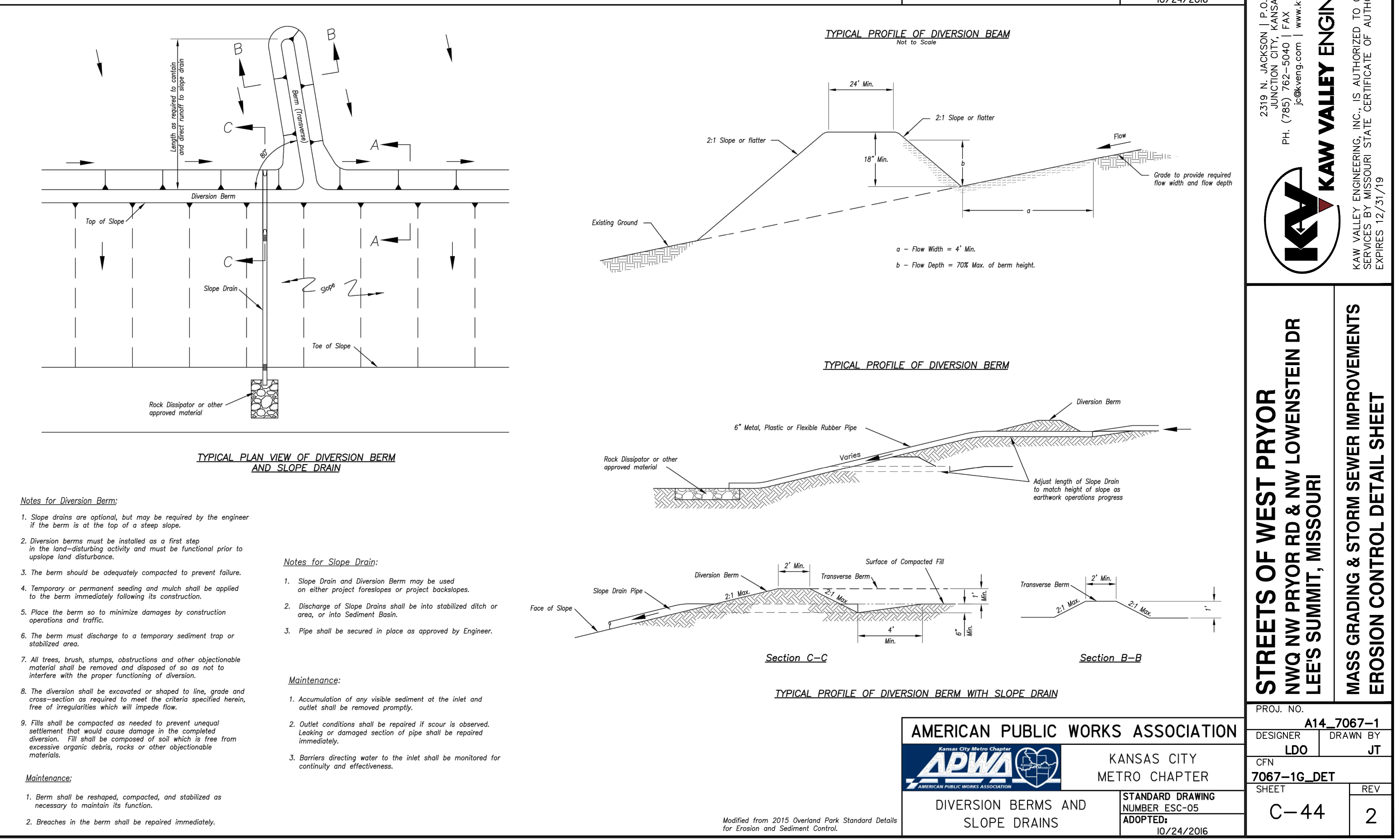
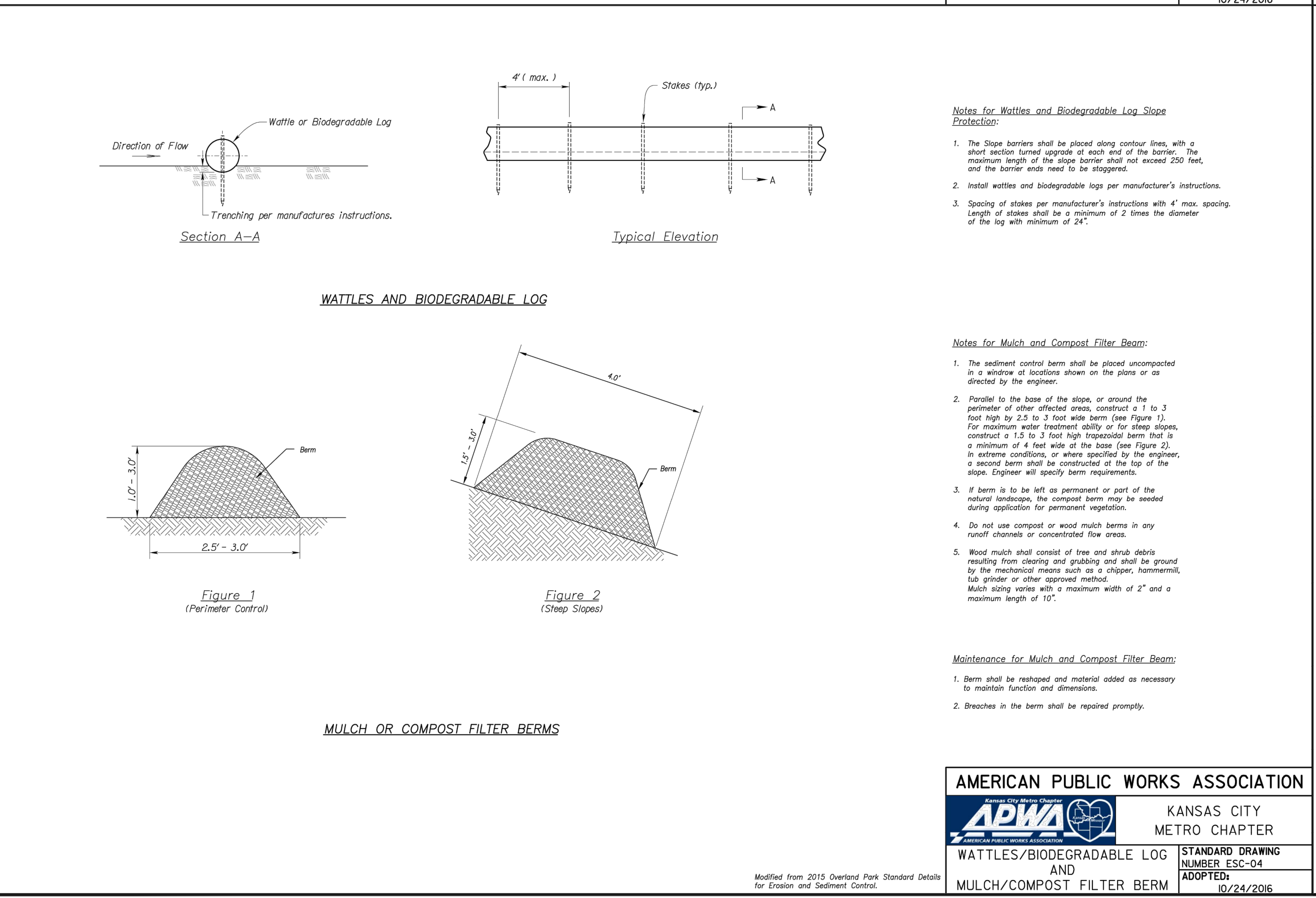
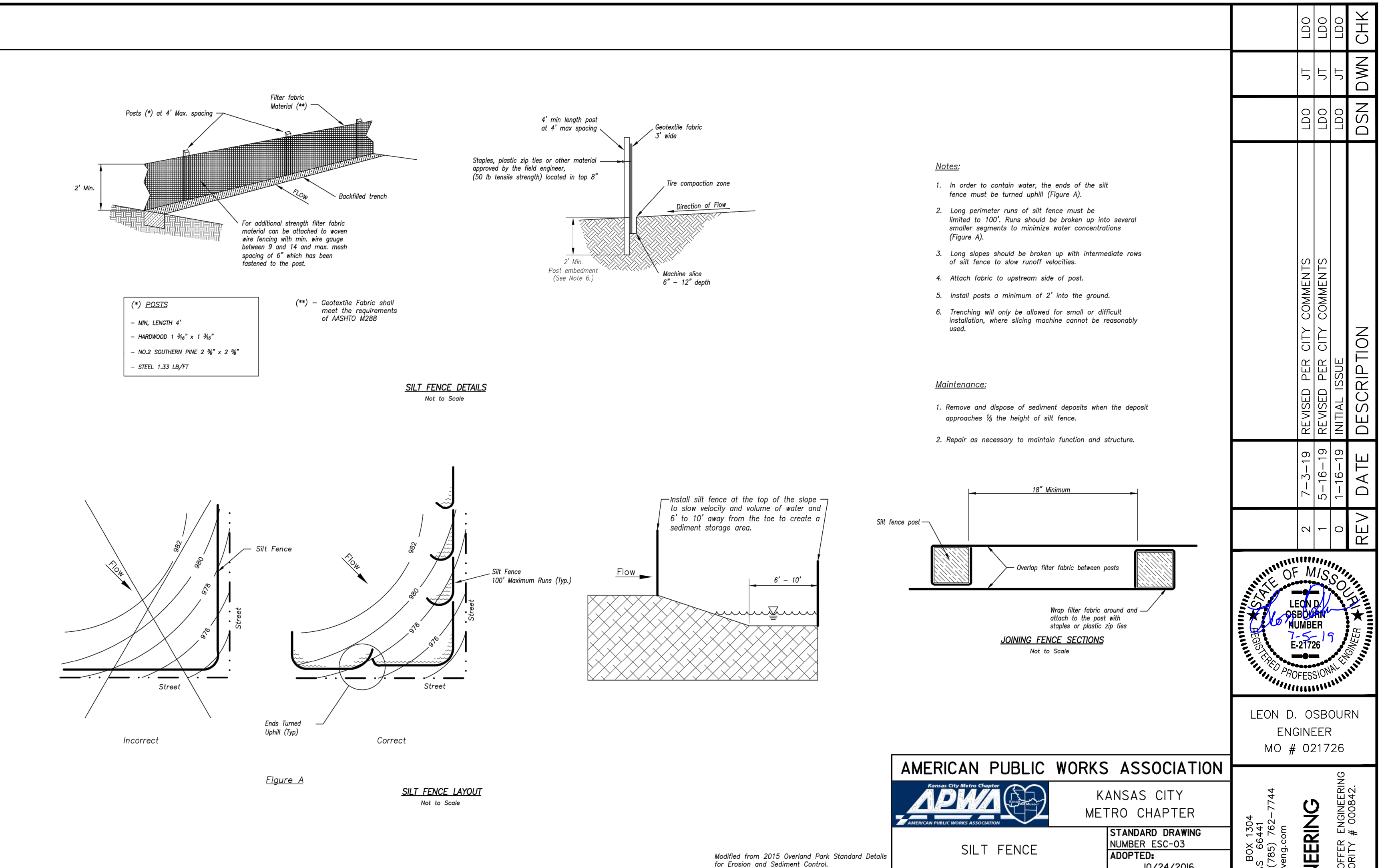
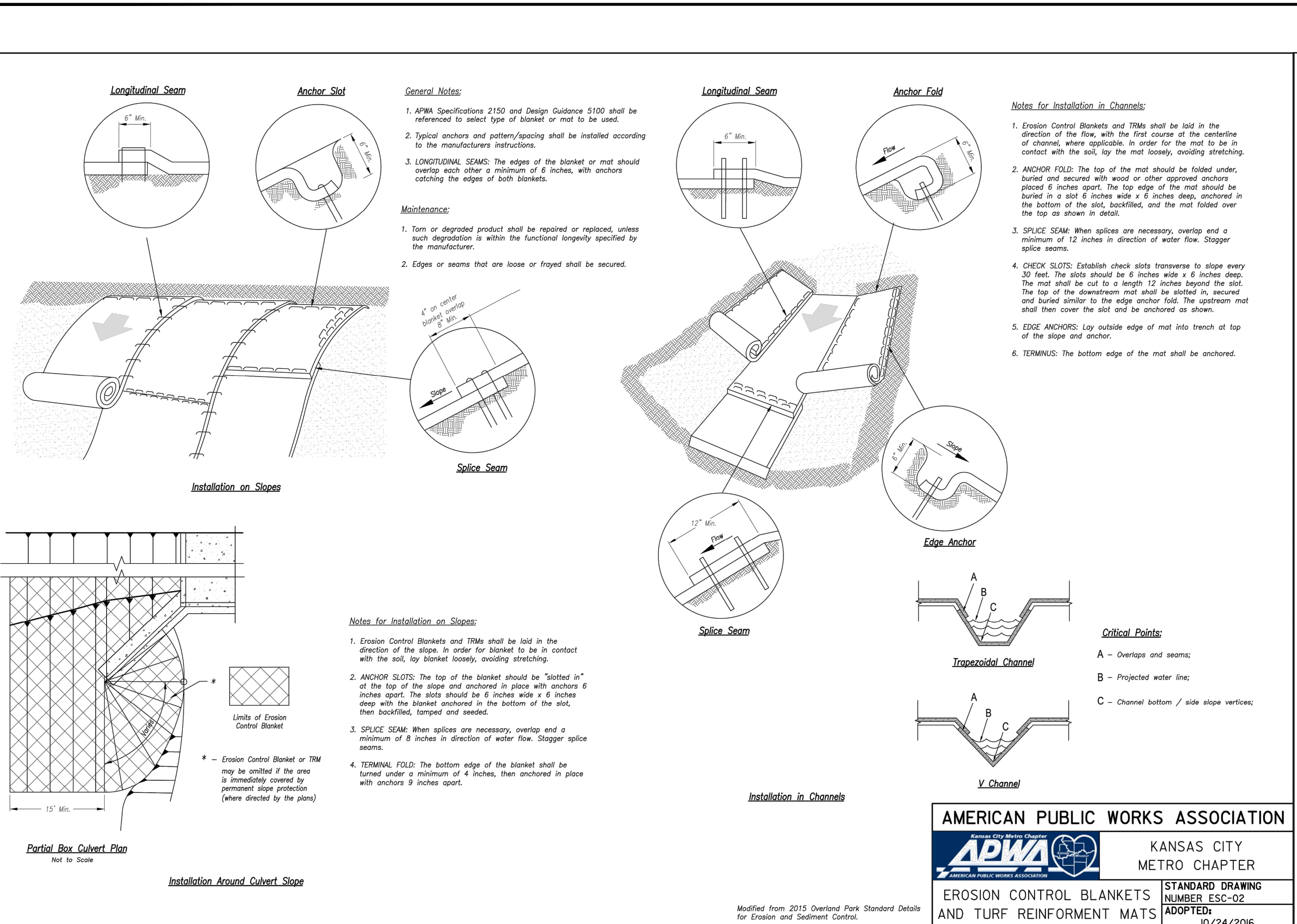

THIS DRAWING SHALL NOT BE UTILIZED BY ANY PERSON, FIRM, OR CORPORATION IN WHOLE OR IN PART WITHOUT THE SPECIFIC PERMISSION OF KAW VALLEY ENGINEERING, INC.

PROJ. NO.	A14-7067-1
DESIGNER	LDO
DRAWN BY	JT
CFN	7067-1G_DET
SHEET	C-44
REV	2
REV. DATE	REV. DESCRIPTION
0	INITIAL ISSUE
1	REVISED PER CITY COMMENTS
2	REVISED PER CITY COMMENTS
3-19	REVISED PER CITY COMMENTS
7-19	REVISED PER CITY COMMENTS
15-19	REVISED PER CITY COMMENTS
16-19	REVISED PER CITY COMMENTS
17-19	REVISED PER CITY COMMENTS
18-19	REVISED PER CITY COMMENTS
19-19	REVISED PER CITY COMMENTS
20-19	REVISED PER CITY COMMENTS
21-19	REVISED PER CITY COMMENTS
22-19	REVISED PER CITY COMMENTS
23-19	REVISED PER CITY COMMENTS
24-19	REVISED PER CITY COMMENTS
25-19	REVISED PER CITY COMMENTS
26-19	REVISED PER CITY COMMENTS
27-19	REVISED PER CITY COMMENTS
28-19	REVISED PER CITY COMMENTS
29-19	REVISED PER CITY COMMENTS
30-19	REVISED PER CITY COMMENTS
31-19	REVISED PER CITY COMMENTS
32-19	REVISED PER CITY COMMENTS
33-19	REVISED PER CITY COMMENTS
34-19	REVISED PER CITY COMMENTS
35-19	REVISED PER CITY COMMENTS
36-19	REVISED PER CITY COMMENTS
37-19	REVISED PER CITY COMMENTS
38-19	REVISED PER CITY COMMENTS
39-19	REVISED PER CITY COMMENTS
40-19	REVISED PER CITY COMMENTS
41-19	REVISED PER CITY COMMENTS
42-19	REVISED PER CITY COMMENTS
43-19	REVISED PER CITY COMMENTS
44-19	REVISED PER CITY COMMENTS
45-19	REVISED PER CITY COMMENTS
46-19	REVISED PER CITY COMMENTS
47-19	REVISED PER CITY COMMENTS
48-19	REVISED PER CITY COMMENTS
49-19	REVISED PER CITY COMMENTS
50-19	REVISED PER CITY COMMENTS
51-19	REVISED PER CITY COMMENTS
52-19	REVISED PER CITY COMMENTS
53-19	REVISED PER CITY COMMENTS
54-19	REVISED PER CITY COMMENTS
55-19	REVISED PER CITY COMMENTS
56-19	REVISED PER CITY COMMENTS
57-19	REVISED PER CITY COMMENTS
58-19	REVISED PER CITY COMMENTS
59-19	REVISED PER CITY COMMENTS
60-19	REVISED PER CITY COMMENTS
61-19	REVISED PER CITY COMMENTS
62-19	REVISED PER CITY COMMENTS
63-19	REVISED PER CITY COMMENTS
64-19	REVISED PER CITY COMMENTS
65-19	REVISED PER CITY COMMENTS
66-19	REVISED PER CITY COMMENTS
67-19	REVISED PER CITY COMMENTS
68-19	REVISED PER CITY COMMENTS
69-19	REVISED PER CITY COMMENTS
70-19	REVISED PER CITY COMMENTS
71-19	REVISED PER CITY COMMENTS
72-19	REVISED PER CITY COMMENTS
73-19	REVISED PER CITY COMMENTS
74-19	REVISED PER CITY COMMENTS
75-19	REVISED PER CITY COMMENTS
76-19	REVISED PER CITY COMMENTS
77-19	REVISED PER CITY COMMENTS
78-19	REVISED PER CITY COMMENTS
79-19	REVISED PER CITY COMMENTS
80-19	REVISED PER CITY COMMENTS
81-19	REVISED PER CITY COMMENTS
82-19	REVISED PER CITY COMMENTS
83-19	REVISED PER CITY COMMENTS
84-19	REVISED PER CITY COMMENTS
85-19	REVISED PER CITY COMMENTS
86-19	REVISED PER CITY COMMENTS
87-19	REVISED PER CITY COMMENTS
88-19	REVISED PER CITY COMMENTS
89-19	REVISED PER CITY COMMENTS
90-19	REVISED PER CITY COMMENTS
91-19	REVISED PER CITY COMMENTS
92-19	REVISED PER CITY COMMENTS
93-19	REVISED PER CITY COMMENTS
94-19	REVISED PER CITY COMMENTS
95-19	REVISED PER CITY COMMENTS
96-19	REVISED PER CITY COMMENTS
97-19	REVISED PER CITY COMMENTS
98-19	REVISED PER CITY COMMENTS
99-19	REVISED PER CITY COMMENTS
100-19	REVISED PER CITY COMMENTS



LEON D. OSBOURN  
ENGINEER  
MO # 021726

**KAW VALLEY ENGINEERING**  
KAW VALLEY ENGINEERING, INC. IS AUTHORIZED TO OFFER ENGINEERING SERVICES IN THE STATE OF MISSOURI. LICENSE NO. 11111. EXPIRES 12/31/19.

**STREETS OF WEST PRYOR**  
NW QW PRYOR RD & NW LOWENSTEIN DR  
LEE'S SUMMIT, MISSOURI  
MASS GRADING & STORM SEWER IMPROVEMENTS  
EROSION CONTROL DETAIL SHEET







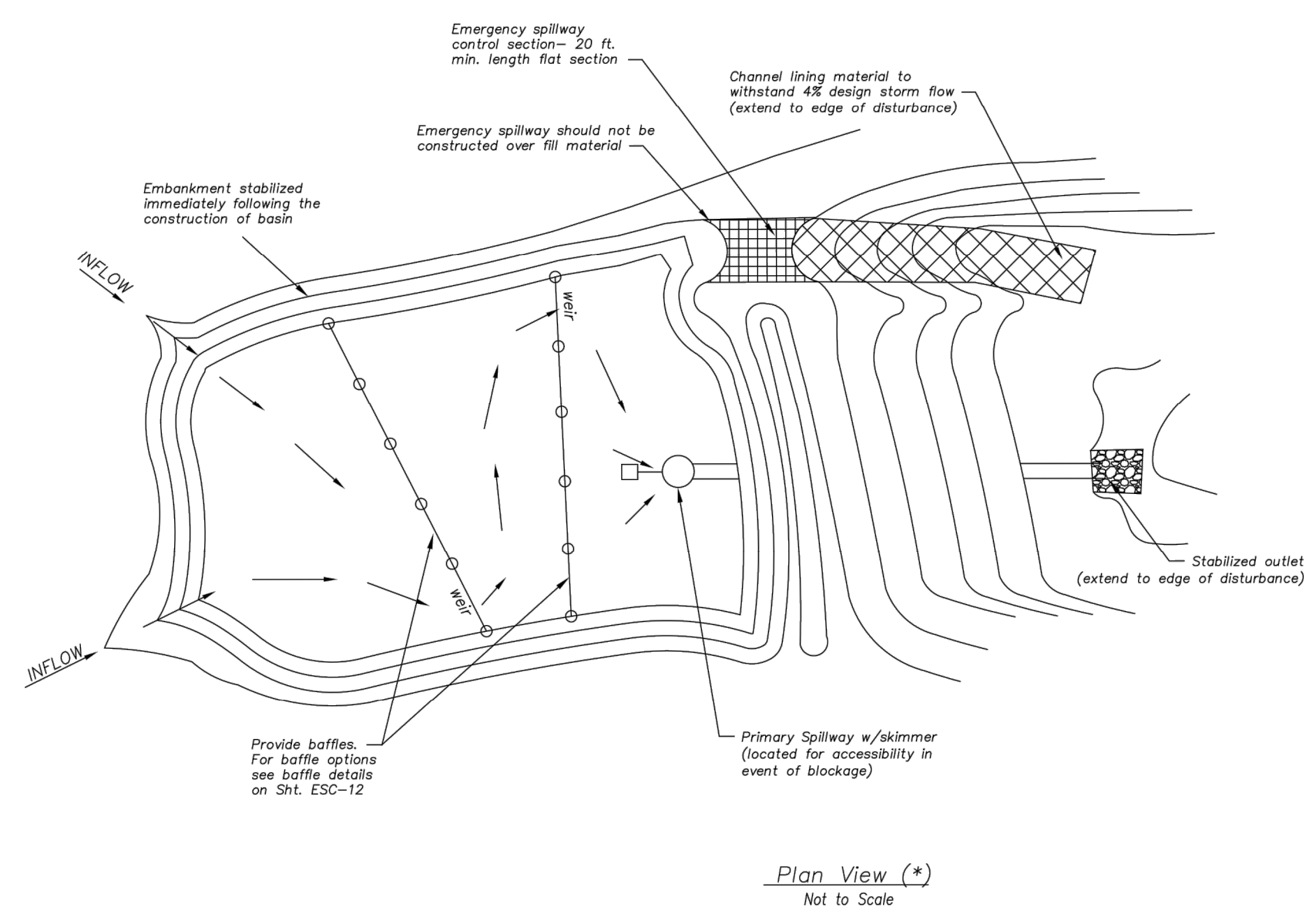

Sediment Basin Design Summary (**)			
Design Item	Basin #1	Basin #2	Units
<b>Site Data:</b>			
Tributary Drainage Area to Pond	34.5		Acres
50% (2 yr) Design Flow	137.6		cfs
4% (25 yr) Design Flow	266.4		cfs
<b>Pond Data:</b>			
Minimum Sediment Storage Volume	4,623		cu yd
Provided Sediment Storage Volume	6,813		cu yd
Bottom Elevation	947		ft
Sediment Clearance Elevation	948.3		ft
Top of Riser Elevation	955.5		ft
Emergency Spillway Elevation	956.5		ft
Top of Dam Elevation	959.0		ft
<b>Basin Shape Data:</b>			
A = Area of Normal Pool	22,884		SF
L = Length of Flow Path	152		ft
We = Effective Width = A/L	150		ft
Length to Width Ratio = L/We	1.01		
<b>Principal Spillway Data:</b>			
Riser Pipe dia	24"		in
Barrel Pipe dia	24"		in
Concrete Base size for Riser Pipe	N/A (concrete box)		CY
Skimmer Size	1.5' Faircloth 1.2' Diameter Office		
<b>Emergency Spillway Data:</b>			
Design Depth in Spillway	1.51		ft
Design Velocity in Spillway	3.67		ft/sec
Lining Material	16"-24" Rip/Rap		

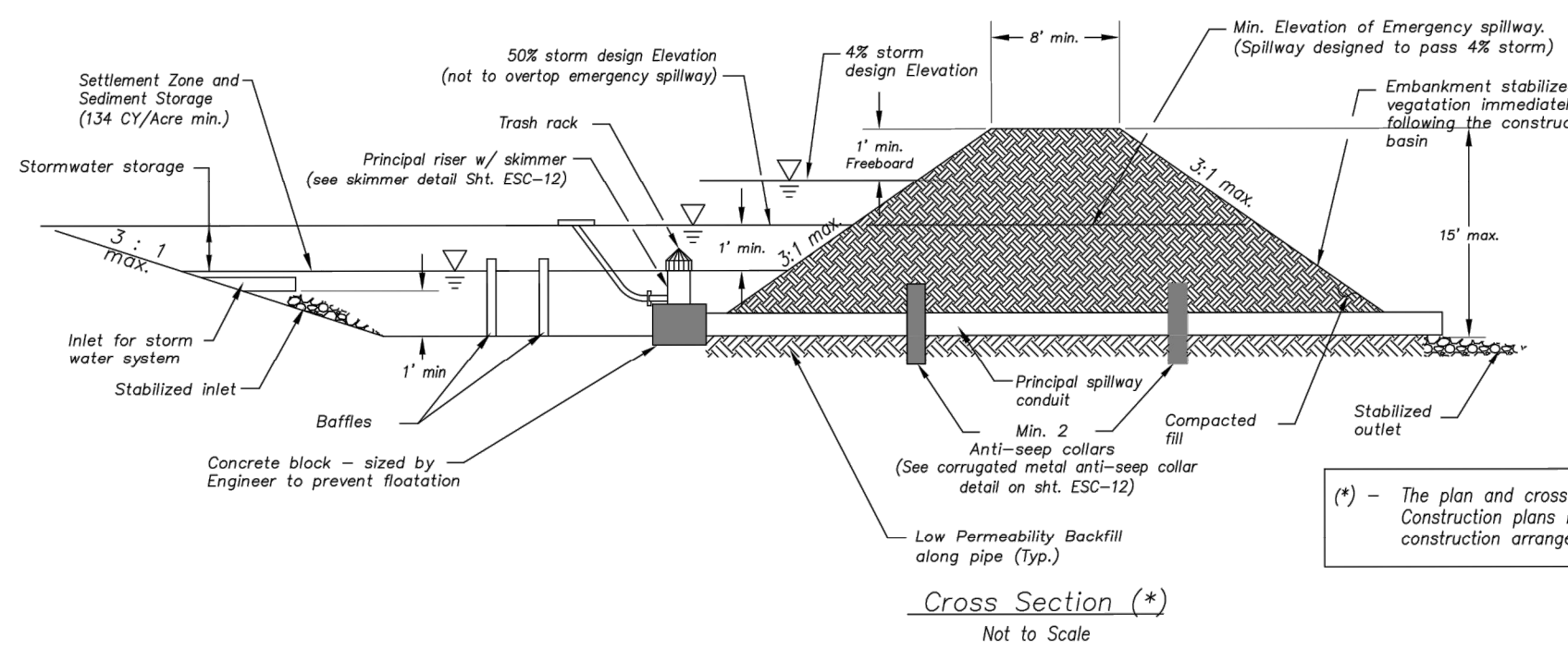

**Sediment Basin Notes:**

- Interior baffles shall be provided to reduce short-circuiting of the basin. See Sht. ESC-12 for approved baffle options.
- Emergency spillways to be located in a non-fill location when feasible and shall be lined with a non-erodible material such as riprap or turf reinforcement mat.
- When directed, sediment basins shall be fenced using construction fence or other material for safety reasons and include warning signs, reading: "DANGER - KEEP OUT".

**Maintenance:**

- Check temporary sediment basins after periods of significant runoff.
- Remove sediment and restore the basin to its original dimensions when sediment accumulates to 20% of the storage capacity.
- Immediately repair any erosion damage to the embankment and outlets.
- Repair and/or replace baffles as necessary to maintain function and integrity of installation.
- Keep outlet, skimmer and pool area free of all trash and other debris.

**AMERICAN PUBLIC WORKS ASSOCIATION**  
KANSAS CITY METRO CHAPTER  
STANDARD DRAWING NUMBER ESC-II ADOPTED: 10/24/2016

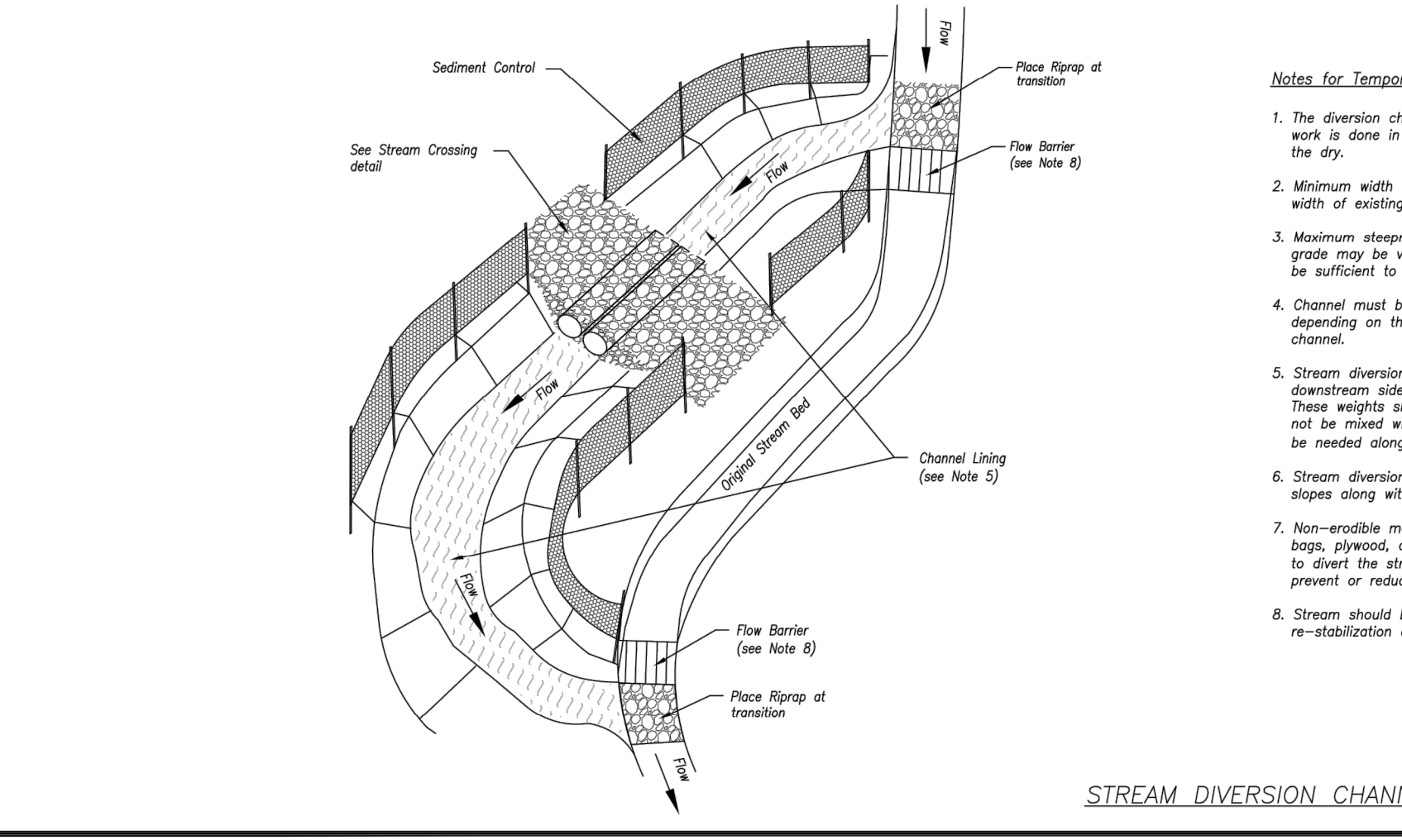
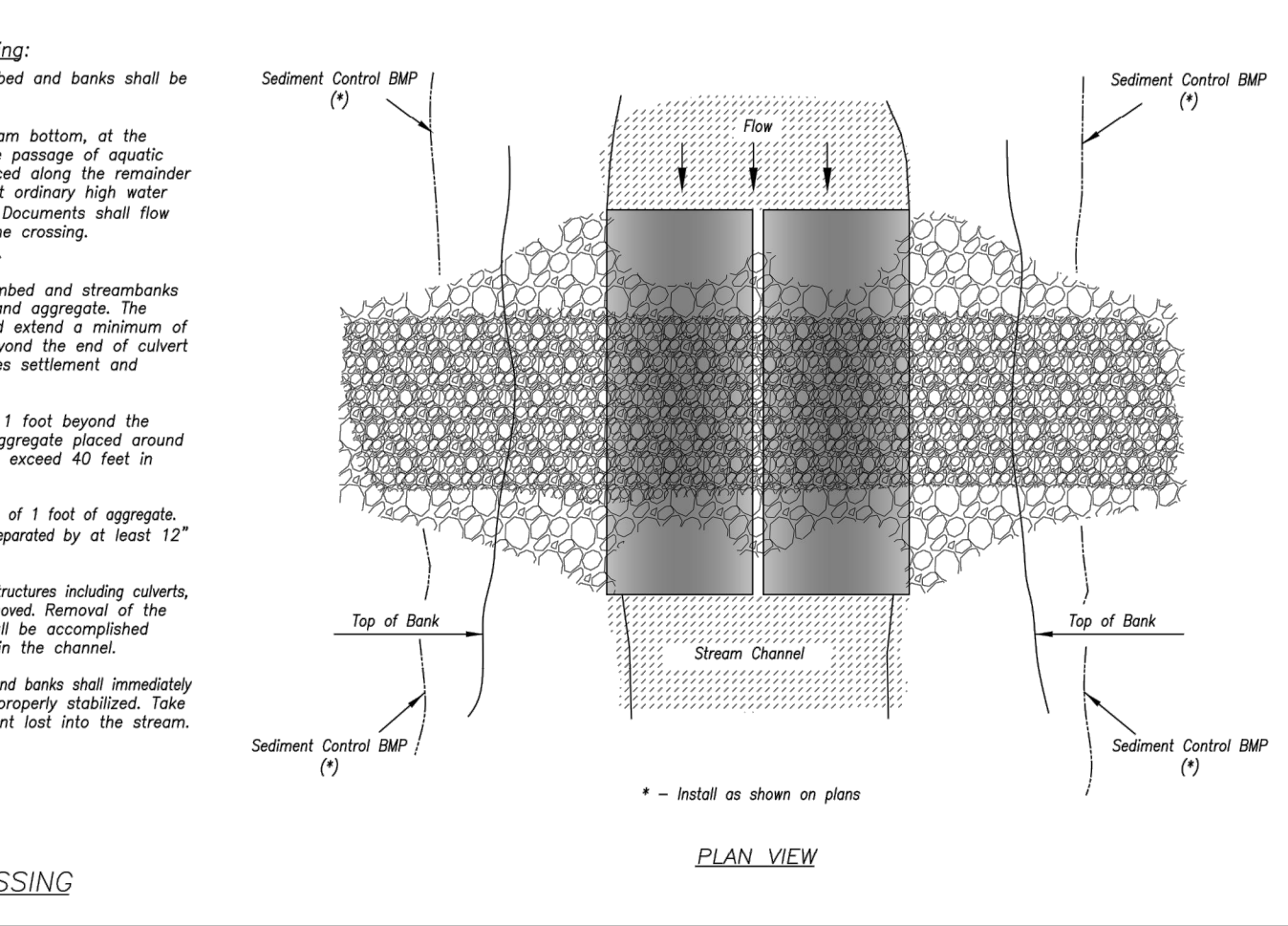
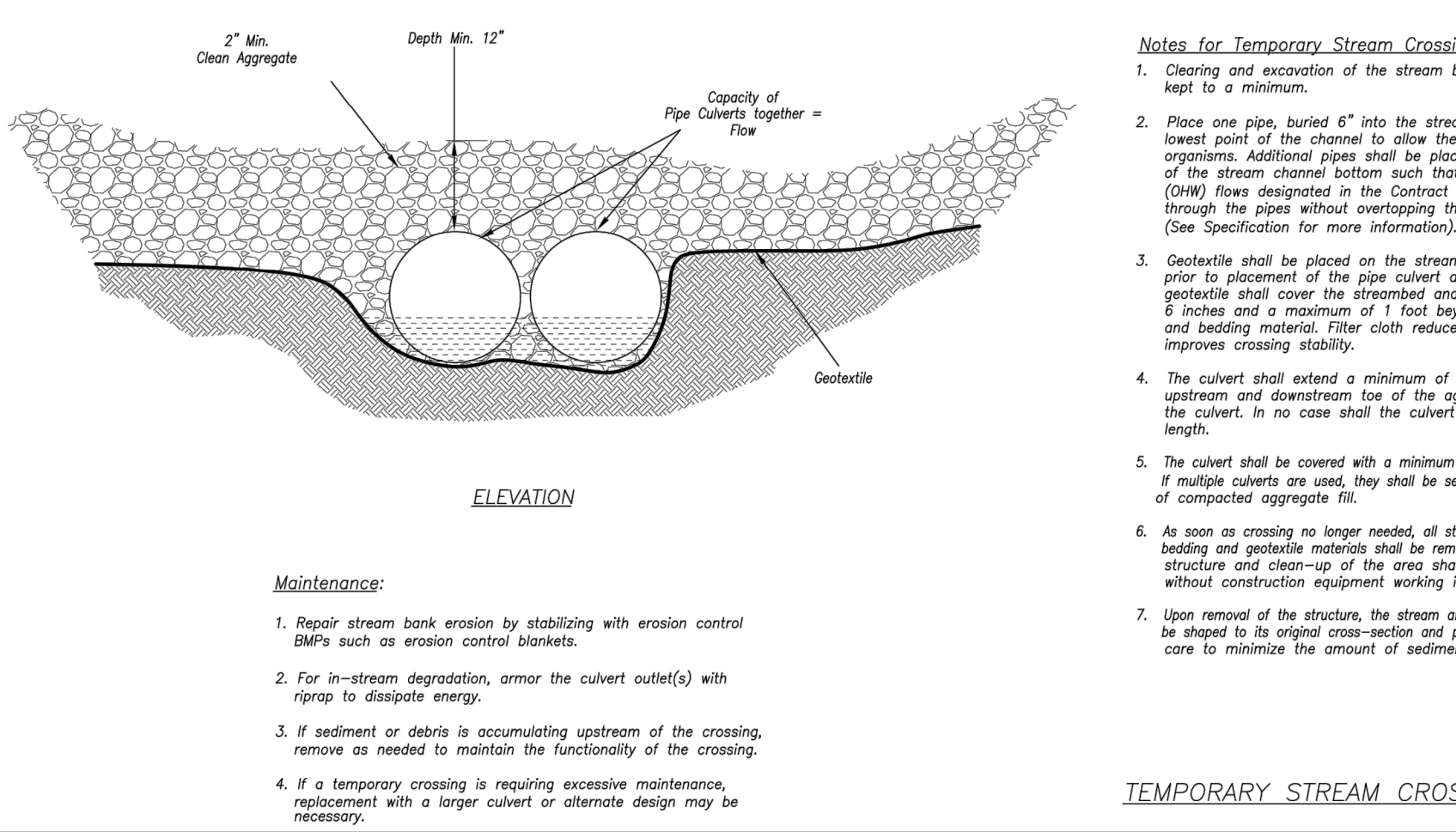

**Notes for Temporary Stream Crossing:**

- Clearing and excavation of the stream bed and banks shall be kept to a minimum.
- Place one pipe buried 8" into the stream bottom, at the lowest point of the channel to allow the passage of aquatic organisms. Additional pipes shall be placed along the remainder of the stream channel bottom such that adequate high water (HWH) flows designated in the Contract Documents shall flow through the pipes without overtopping the crossing. (See Specification for more information).
- Geotextile shall be placed on the streambed and streambanks prior to placement of the pipe culvert and aggregate. The geotextile shall cover the streambed and extend a minimum of 6 inches and a maximum of 1 foot beyond the end of culvert and bedding material. Filter cloth reduces settlement and improves crossing stability.
- The culvert shall extend a minimum of 1 foot beyond the upstream and downstream toe of the aggregate placed around the culvert. In no case shall the culvert exceed 40 feet in length.
- The culvert shall be covered with a minimum of 12" of aggregate. If multiple culverts are used, they shall be separated by at least 12" of compacted aggregate fill.
- As soon as crossing no longer needed, all structures including culverts, bedding and geotextile materials shall be removed. Removal of the structure and clean-up of the area shall be accomplished without construction equipment working in the channel.
- Upon removal of the structure, the stream and banks shall immediately be shaped to its original cross-section and properly stabilized. Take care to minimize the amount of sediment lost into the stream.

**Notes for Temporary Diversion Channel:**

- The diversion channel crossing must be operational before work is done in the stream. Construction will be performed in the dry.
- Minimum width of bottom shall be 6 feet or equal to bottom width of existing streambed, whichever is less.
- Maximum steepness of side slopes shall be 2H:1V. Depth and grade may be variable, dependent on site conditions, but shall be sufficient to ensure continuous flow of water in diversion.
- Channel must be lined with riprap or turf reinforcement mat depending on the expected velocity and shear stress in the channel.
- Stream diversion liners shall be secured at the upstream and downstream sides with non-erodible weights such as riprap. These weights shall allow normal flow of the stream. Soil shall not be mixed with stream diversion weights. Weights may also be needed along the diversion's length to secure liner.
- Stream diversion liners shall be entrenched at the top of slopes along with a sediment control BMP.
- Non-erodible materials such as riprap, Jersey barriers, sand bags, plywood, or sheet piling shall be used as flow barriers to divert the stream away from its original channel and prevent or reduce water backup into the construction area.
- Stream should be re-diverted only after backfilling and re-stabilization of original streambed and banks is completed.

**AMERICAN PUBLIC WORKS ASSOCIATION**  
KANSAS CITY METRO CHAPTER  
STANDARD DRAWING NUMBER ESC-I3 ADOPTED: 10/24/2016

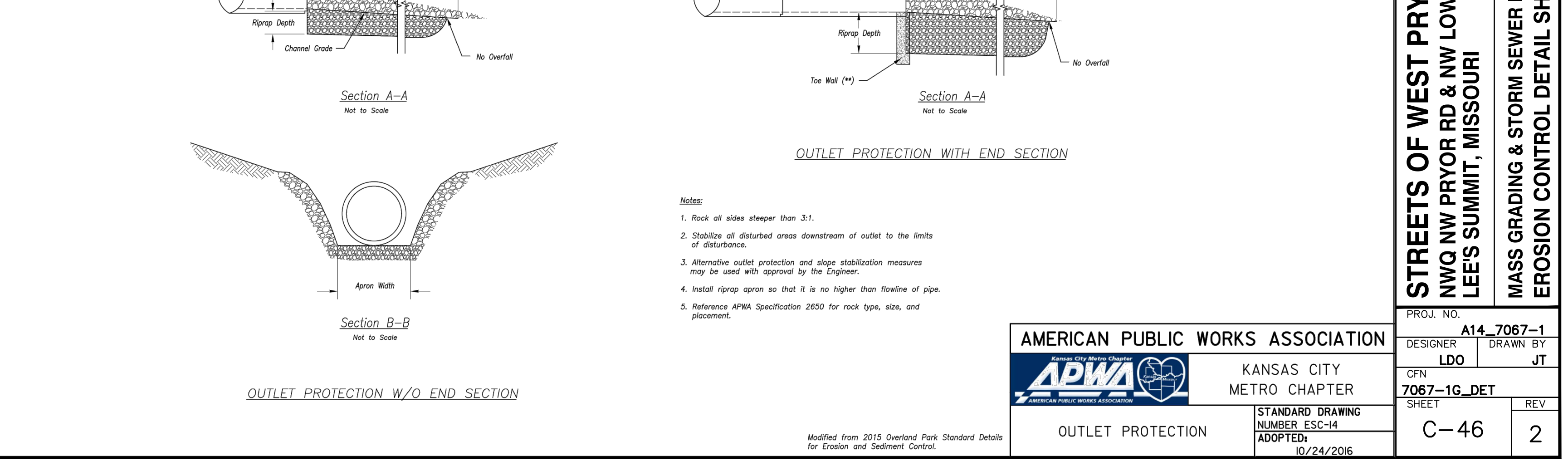
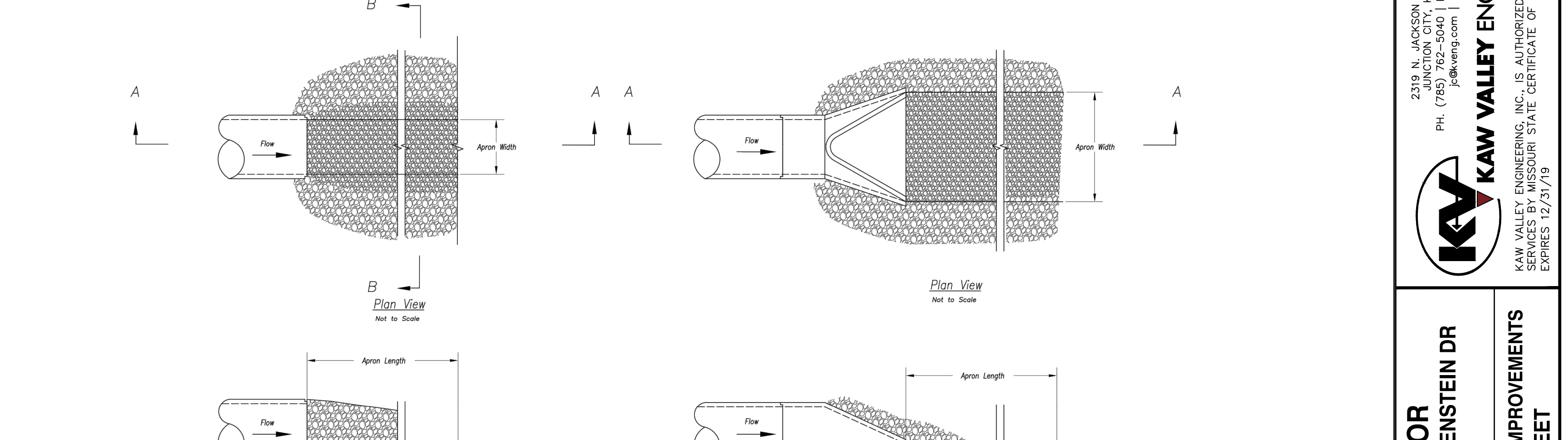
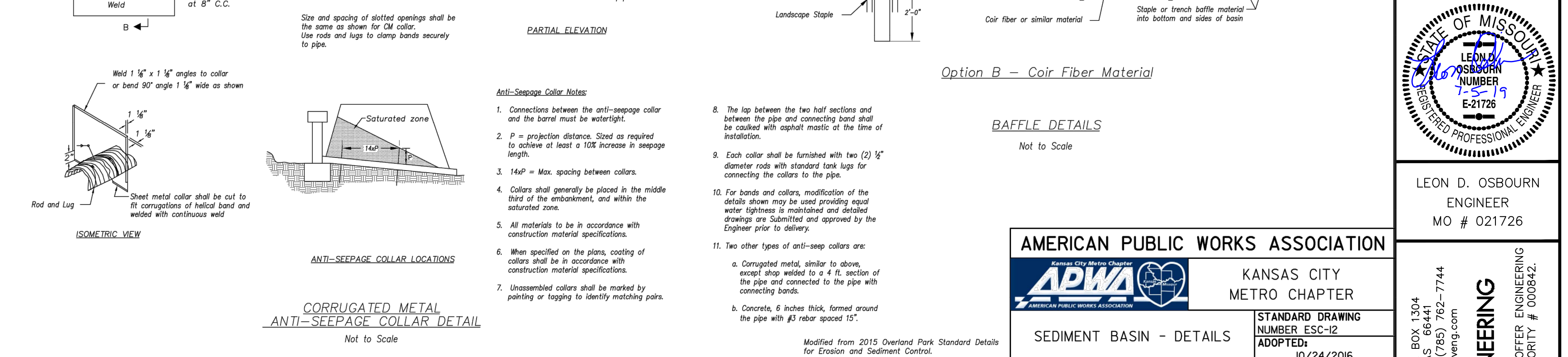
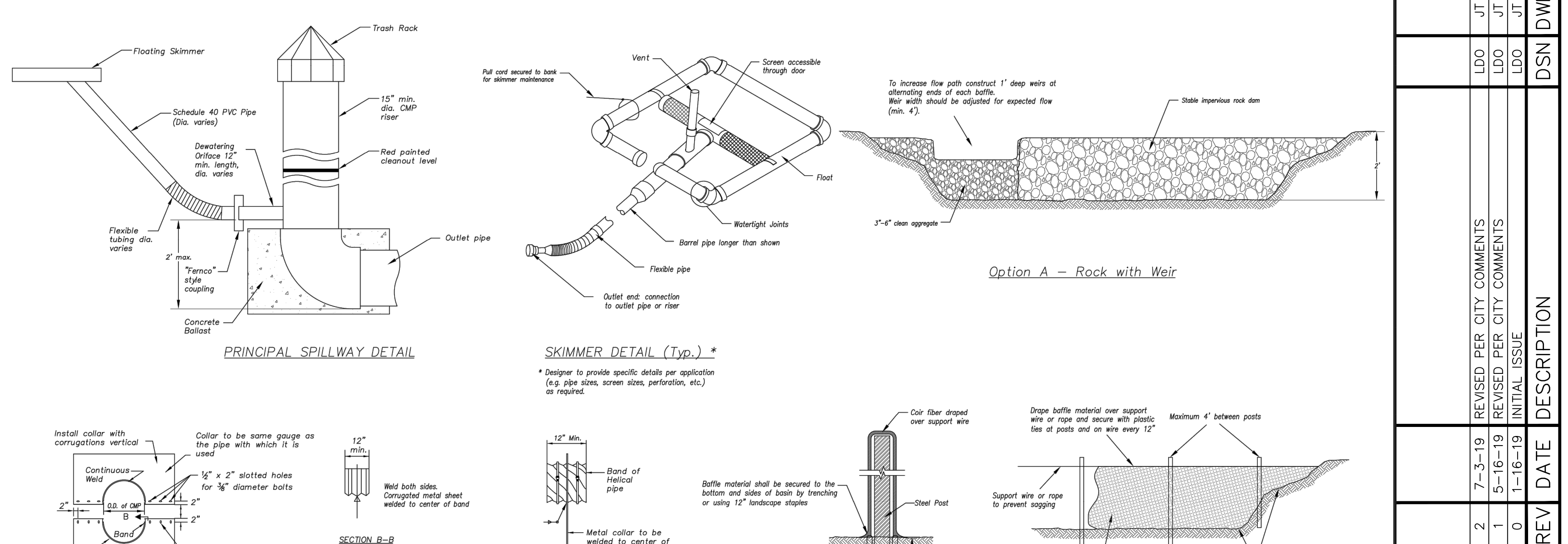

PROJ. NO. A14-7067-1  
DESIGNER LDO  
DRAWN BY JT  
CFN 7067-1G\_DET  
SHEET C-46  
REV 2

REV. DATE DESCRIPTION  
2 7-3-19 REVISED PER CITY COMMENTS  
1 5-16-19 REVISED PER CITY COMMENTS  
0 1-16-19 INITIAL ISSUE

LEON D. OSBOURN  
ENGINEER  
MO # 021726

AMERICAN PUBLIC WORKS ASSOCIATION  
KANSAS CITY METRO CHAPTER  
STANDARD DRAWING NUMBER ESC-14 ADOPTED: 10/24/2016

STREETS OF WEST PRYOR  
NW QW PRYOR RD & NW LOWENSTEIN DR  
LEE'S SUMMIT, MISSOURI  
MASS GRADING & STORM SEWER IMPROVEMENTS  
EROSION CONTROL DETAIL SHEET