

THE ABOVE DESCRIPTION WAS PREPARED BY ANDERSON SURVEY COMPANY.

THE SUBJECT PROPERTY CONTAINS 433,582 SQUARE FEET OR 10.183 ACRES, MORE OR LESS.

PLAT DEDICATION:

ALL UNDERSIGNED OWNERS OF THE PROPERTY DESCRIBED HEREIN HAVE CAUSED THE SAME TO BE SURRENDERED IN THE MANNER SHOWN ON THIS PLAT AND THEREBY HAVE CAUSED THE SAME TO BE DEPOSITED FOR RECORD WITH THE CLERK OF THE DISTRICT COURT OF THE COUNTY OF OKLAHOMA, STATE OF OKLAHOMA.

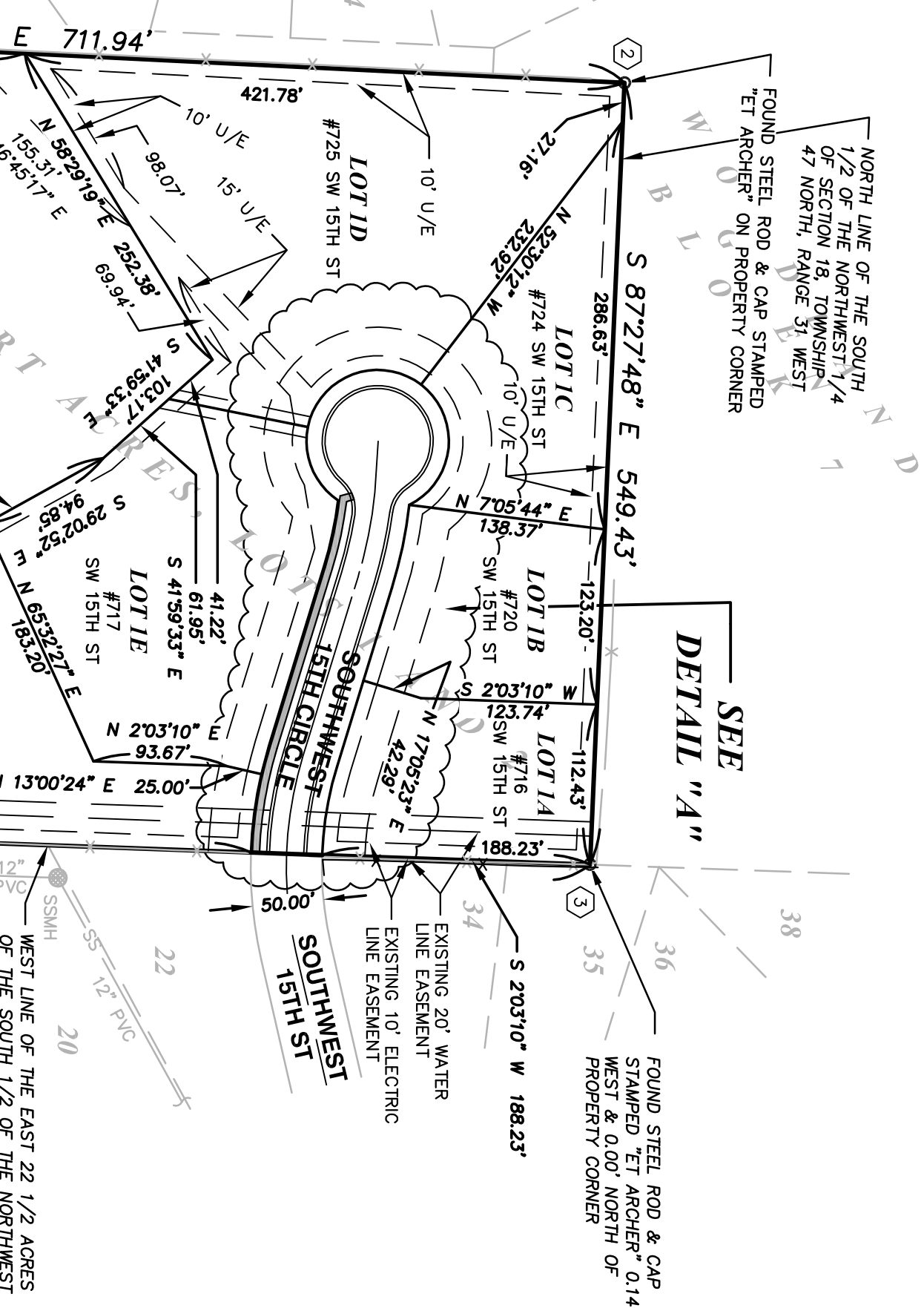

DRAINAGE:
THE INDIVIDUAL LOT OWNER(S) SHALL NOT CHANGE OR OBSTRUCT THE DRAINAGE FLOW PATHS ON THE LOTS, COVERED BY THE MASTER DRAINAGE PLAN, UNLESS SPECIFICALLY APPROVED BY THE CITY ENGINEER.

OIL/GAS WELLS:
ACCORDING TO THE MISSOURI DEPARTMENT OF NATURAL RESOURCES, STATE OIL AND GAS COUNCIL - WELLS SPREADSHEET, DATED FEBRUARY 2, 2018, "THE SUBJECT PROPERTY CONTAINS NO ACTIVE OR ABANDONED GAS OIL OR WELLS."

IN TESTIMONY WHEREOF:
THE UNDERSIGNED OWNERS, DUSTY & KRISTINA GOPPERT, HUSBAND & WIFE, HAVE HEREUNTO SET THEIR HANDS THIS _____ DAY OF _____, 2019.

DUSTY GOPPERT _____ KRISTINA GOPPERT _____

NOTARY CERTIFICATION:

STATE OF _____)
) S.S.

MY COMMISSION EXPIRES: _____

NOTARY PUBLIC _____ PRINTED NAME _____

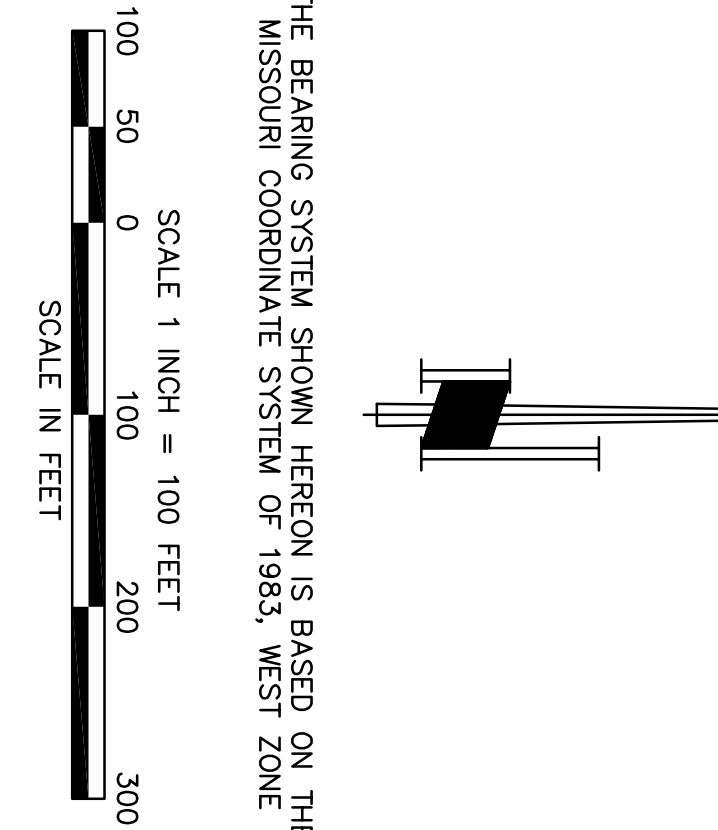

DOWN HEREON, HAS BEEN SHOWN PER THE PLAT OF "GOPPERT

708 SOUTHWEST SCHERER ROAD
LEE'S SUMMIT, MISSOURI 64082

UNDER MY DIRECT SUPERVISION AND THAT SAID SURVEY MEETINGS WERE FOR PROPERTY BOUNDARY SURVEYS AS ESTABLISHED BY THE PROFESSIONAL ENGINEERS, PROFESSIONAL LAND SURVEYORS, AND FURTHER CERTIFY THAT I HAVE COMPLIED WITH ALL STATUTES GOVERNING THE PRACTICE OF SURVEYING AND PLATTING OF PROFESSIONAL INFORMATION, KNOWLEDGE AND BELIEF.

18-47-31
19-03-42259-1

RECEIVED: MARCH 6, 2015

LEE'S SUMMIT, MISSOURI 64063
(816) 246-5050

--	--	--

--	--	--	--

--	--
