

GENERAL NOTES:

UTILITIES:

- NOTE:**
TRENCH CHECKS TO BE INSTALL ON
ALL SANITARY SEWER SERVICE LINES
IN ACCORDANCE WITH CITY OF LEES
SUMMIT STANDARDS.

APPROVED BY:

OWNER/DEVELOPER:

MISSOURI GEOGRAPHIC REFERENCE SYSTEM
BENCH MARK:

ELEV. 935.18

PROJECT BENCHMARK:

NORTHING: 998893.4148
EASTING: 2803318.5413
ELEV. 1004.09

PERGOLA PARK 4TH PLAIN SANITARY MAIN EXTENSION PLANS

— LEE'S SUMMIT, MISSOURI

REVISION DATE	DESCRIPTION
1. 6-13-19	CITY COMMENTS
2. 6-26-19	CITY COMMENTS
3.	
4.	
5.	
6.	
7.	
8.	

COVER SHEET

SHEET

1
OF 7

LEGEND:

- | | |
|--|------------------------------|
| | ASPHALT PAVEMENT - EXISTING |
| | ASPHALT PAVEMENT - PROPOSED |
| | CONCRETE PAVEMENT - EXISTING |
| | ASPHALT PAVEMENT - EXISTING |
| | CONCRETE SIDEWALK - EXISTING |
| | CONCRETE SIDEWALK - PROPOSED |
| | CURB & GUTTER |
| | CURB & GUTTER - EXISTING |
| | TREELINE |
| | EXISTING LOT AND R/W LINES |
| | EXISTING PLAT LINES |
| | PROPERTY LINES |
| | RIGHT-OF-WAY |
| | SANITARY SEWER MAIN |
| | SANITARY SEWER MAIN - EXIST. |
| | STORM SEWER |
| | STORM SEWER - EXISTING |
| | CABLE TV - EXISTING |
| | FIBER OPTIC CABLE - EXISTING |
| | TELEPHONE LINE - EXIST. |
| | ELECTRIC LINE - EXISTING |
| | OVERHEAD POWER LINE - EXIST. |
| | UNDERGROUND ELECTRIC - EX. |
| | GAS LINE - EXISTING |
| | WATERLINE - EXISTING |
| | LIGHT - EXISTING |
| | EXISTING MANHOLE |
| | CLEANOUT |
| | EXISTING SANITARY MANHOLE |
| | PROPOSED SANITARY MANHOLE |
| | EXISTING AREA INLET |
| | EXISTING CURB INLET |
| | EXISTING GRATE INLET |
| | EXISTING JUNCTION BOX |
| | EXISTING STORM MANHOLE |

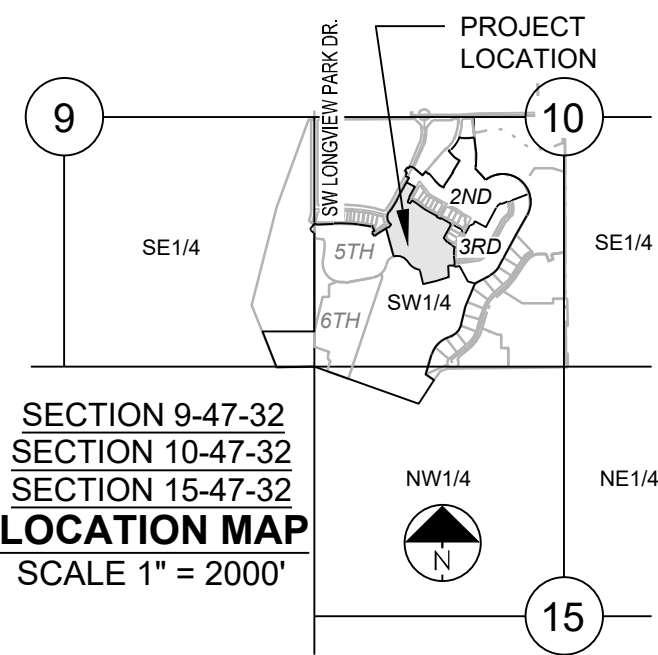
**UTILITY CONTACTS:**MISSOURI DEPARTMENT OF
TRANSPORTATION (MODOT)

Steve Holloway
600 NE Colbern Road
Lee's Summit, MO 64086
(816) 607-2186

MISSOURI GAS ENERGY (MGE)

Brent Jones
3025 SE Clover Drive
Lee's Summit, MO 64082
(816) 399-9633
brent.jones@spireenergy.com

KANSAS CITY POWER & LIGHT
COMPANY (KCP&L)

Ron DeJarnette
1300 SE Hamblin Road
Lee's Summit, MO 64081
Office: (816) 347-4316
Cell: (816) 810-5234
ron.dejarnette@kcpl.com

CITY OF LEES SUMMIT PUBLIC WORKS

Dena Mezger
220 SE Green Street
Lee's Summit, MO 64063
(816) 969-1800

AT&T

Mark Manion or Marty Loper
500 E. 8th Street, Room 370
Kansas City, MO 64106
(816) 275-2341 or (816) 275-1550

COMCAST CABLE

Barbara Brown
3400 W. Duncan Road
Blue Springs, MO 64015
(816) 795-2255

CITY OF LEE'S SUMMIT WATER UTILITIES

Mark Schaufler
1200 SE Hamblen Road
Lee's Summit, MO 64081
(816) 969-1900

SUMMARY OF QUANTITIES			
	ITEM	QUANTITY	UNITS
1	CONNECT TO EXISTING MANHOLE	2	EA
2	STANDARD 4' DIA. MANHOLE	5	EA
3	EXTRA DEPTH IN MANHOLE	18	VF
4	6" PVC SDR-26	685	LF
5	8" PVC SDR-26	735	LF
6	12" CLASS 50 D.I.P. WITH ZINC COATING EXTERIOR	20	LF
7	8" X 6" WYE CONNECTION	21	EA
8	EROSION CONTROL	1	LS
9	BONDS	1	LS
10	CLEAR AND GRUBBING	1	LS
11	COMPACTION TESTING	1	LS
12	ADJUST EX MANHOLE	7	EA.

I:\PROJECTS\2019\19-0023\0 DWG Plans\7 0 SAN\19-002-SAN-GEN.dwg, 6/26/2019 4:26:27 PM, 1:1

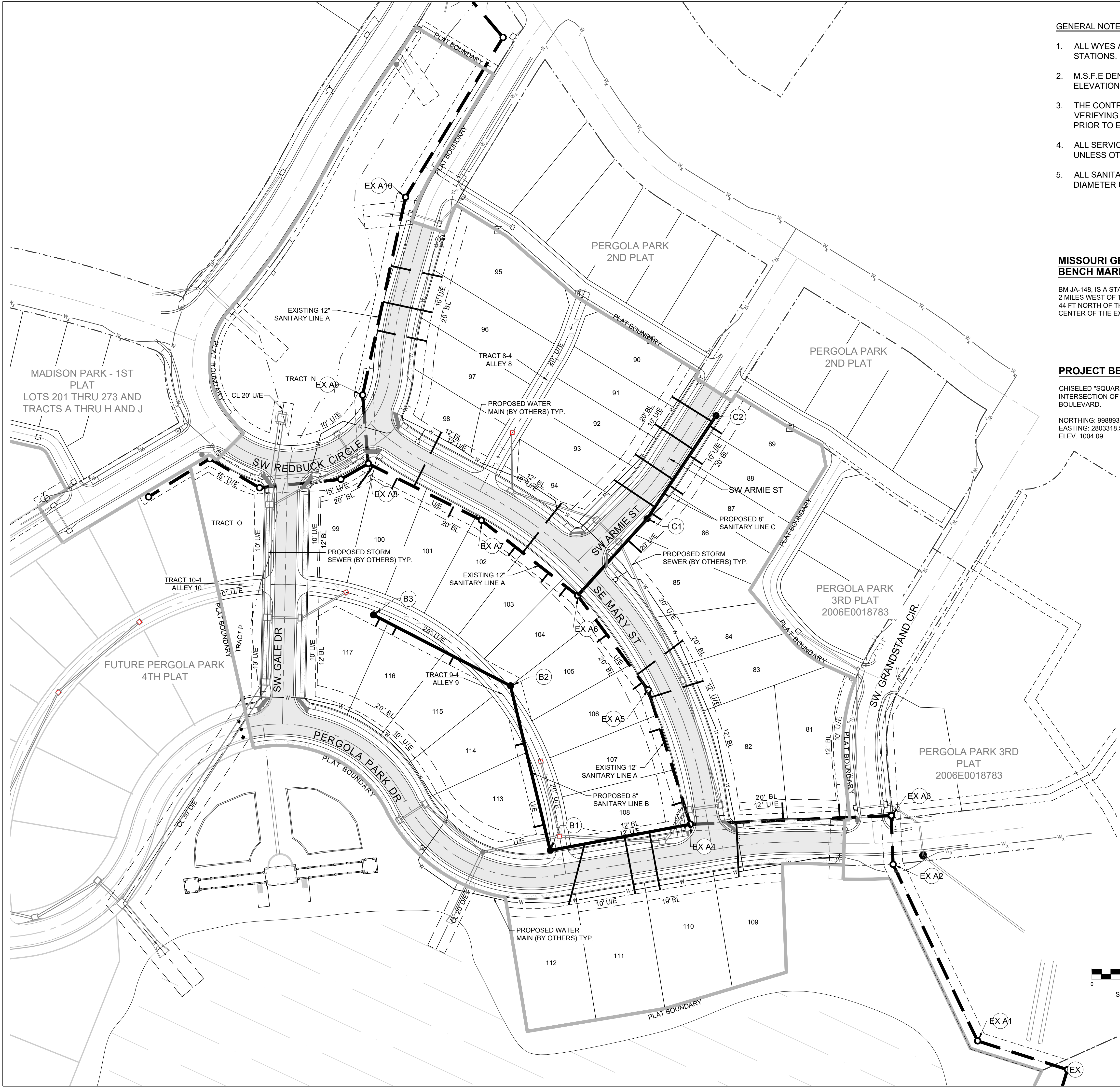

GENERAL NOTES:

- 1. ALL WYES ARE STATIONED USING MAIN LINE STATIONS.
- 2. M.S.F.E DENOTES MINIMUM SEWERABLE FLOOR ELEVATION.
- 3. THE CONTRACTOR IS RESPONSIBLE FOR VERIFYING ALL EXISTING UTILITY LOCATIONS PRIOR TO EXCAVATIONS.
- 4. ALL SERVICE LINES ARE TO BE 90° TO THE MAIN UNLESS OTHERWISE NOTED.
- 5. ALL SANITARY SEWER MANHOLES ARE 4' DIAMETER UNLESS OTHERWISE NOTED:

MISSOURI GEOGRAPHIC REFERENCE SYSTEM BENCH MARK:

BM JA-148, IS A STAMPED KC METRO DISK SET IN CONCRETE LOCATED 2 MILES WEST OF THE INTERSECTION OF HIGHWAY 50 AND 3RD ST. IT IS 44 FT NORTH OF THE CENTER OF 3RD ST, AND 102.5 FT WEST OF THE CENTER OF THE EXIT FROM THE ADJACENT PARKING LOT.

PROJECT BENCHMARK:

CHISELED "SQUARE" ON STORM CURB INLET AT NORTHWEST INTERSECTION OF SW. TOWER PARK DRIVE AND SW. LONGVIEW BOULEVARD.

NORTHING: 998893.4148
EASTING: 2803318.5413
ELEV. 1004.09

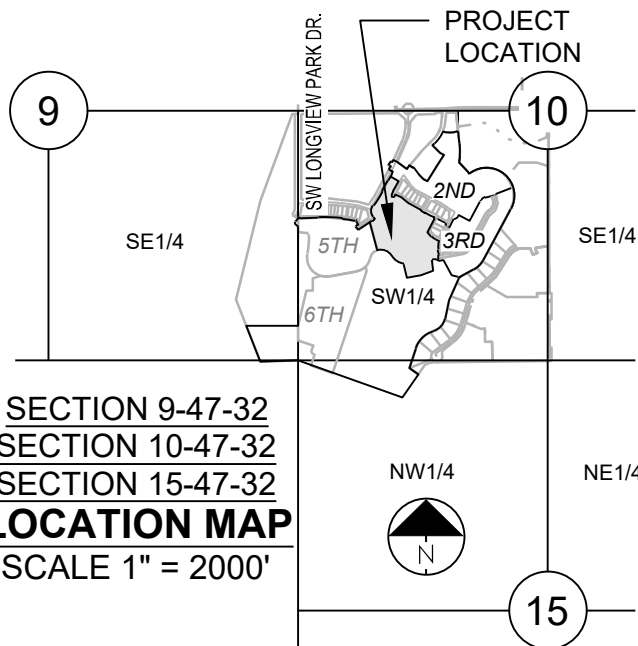

SECTION 9-47-32
SECTION 10-47-32
SECTION 15-47-32
LOCATION MAP
SCALE 1" = 2000'

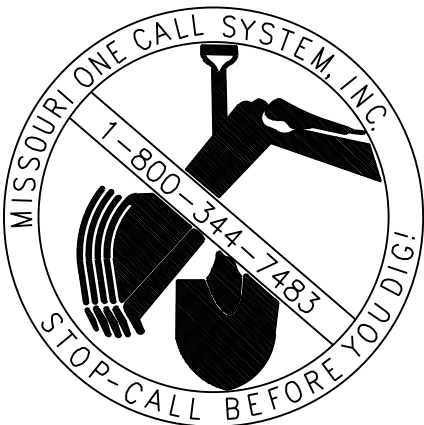

06.27.19

PERGOLA PARK 4TH PLAT
SANITARY MAIN EXTENSION PLANS
- LEE'S SUMMIT, MISSOURI

REVISION DATE	DESCRIPTION
1 6-13-19	CITY COMMENTS
2 6-26-19	CITY COMMENTS
3 7-1-19	
4 7-1-19	
5 7-1-19	
6 7-1-19	
7 7-1-19	
8 7-1-19	
9 7-1-19	

DRAWN BY:	BAL
CHECKED BY:	MAB
DATE PREPARED:	5-27-19
PROJ. NUMBER:	19-002

GENERAL LAYOUT

I:\PROJECTS\2019\19-0023\0 DWG Plans\19-002 SAN-GEN.dwg, 6/26/2019 4:26:37 PM, 1:1



GENERAL NOTES:

1. ALL WYES ARE STATIONED USING MAIN LINE STATIONS.
2. M.S.F.E DENOTES MINIMUM SEWERABLE FLOOR ELEVATION.
3. THE CONTRACTOR IS RESPONSIBLE FOR VERIFYING ALL EXISTING UTILITY LOCATIONS PRIOR TO EXCAVATIONS.
4. ALL SERVICE LINES ARE TO BE 90° TO THE MAIN UNLESS OTHERWISE NOTED.
5. ALL SANITARY SEWER MANHOLES ARE 4' DIAMETER UNLESS OTHERWISE NOTED:

MISSOURI GEOGRAPHIC REFERENCE SYSTEM
BENCH MARK:

BM JA-148, IS A STAMPED KC METRO DISK SET IN CONCRETE LOCATED 2 MILES WEST OF THE INTERSECTION OF HIGHWAY 50 AND 3RD ST. IT IS 44 FT NORTH OF THE CENTER OF 3RD ST. AND 102.5 FT WEST OF THE CENTER OF THE EXIT FROM THE ADJACENT PARKING LOT.

PROJECT BENCHMARK:

CHISELED "SQUARE" ON STORM CURB INLET AT NORTHWEST INTERSECTION OF SW. TOWER PARK DRIVE AND SW. LONGVIEW BOULEVARD.

NORTHING: 998893.4148
EASTING: 2803318.5413
ELEV: 1004.09

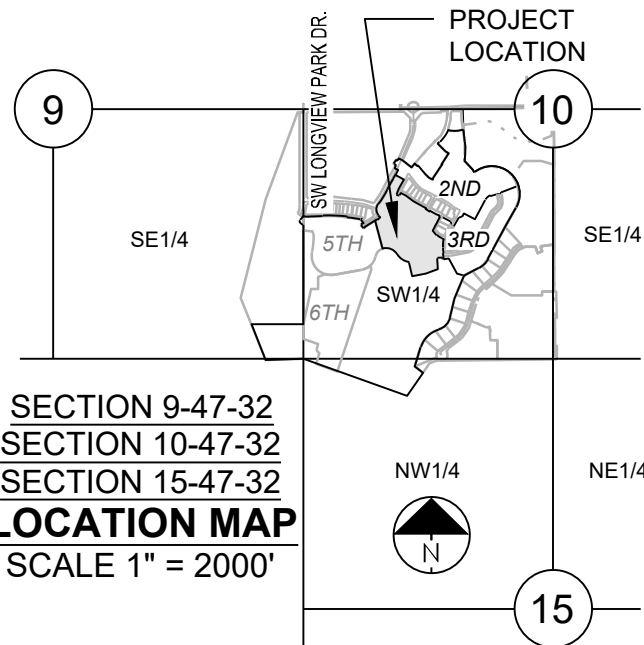
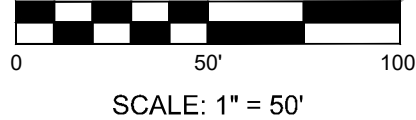
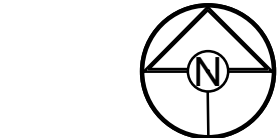

SCHLAGEL & ASSOCIATES, P.A.
Engineers-Planners-Surveyors-Landscape Architects
14920 West 107th Street • Lenexa, Kansas 66215
(913) 492-5158 • Fax: (913) 492-8400
WWW.SCHLAGELASSOCIATES.COM
Missouri State Certificates of Authority
#E2002003600-F #AC200100237 #LS200200859-F

06.27.19

PERGOLA PARK 4TH PLAT
SANITARY MAIN EXTENSION PLANS
- LEE'S SUMMIT, MISSOURI

REVISION DATE	DESCRIPTION
1 6-13-19	CITY COMMENTS
2 6-26-19	CITY COMMENTS
3 6-26-19	CITY COMMENTS
4 6-26-19	CITY COMMENTS
5 6-26-19	CITY COMMENTS
6 6-26-19	CITY COMMENTS
7 6-26-19	CITY COMMENTS
8 6-26-19	CITY COMMENTS

DRAWN BY: BAL	CHECKED BY: MAB	DATE PREPARED: 5-27-19	PROJ. NUMBER: 19-002
------------------	--------------------	---------------------------	-------------------------

GRADING PLAN

GENERAL NOTES:

- ALL WYES ARE STATIONED USING MAIN LINE STATIONS.
- M.S.F.E DENOTES MINIMUM SEWERABLE FLOOR ELEVATION.
- THE CONTRACTOR IS RESPONSIBLE FOR VERIFYING ALL EXISTING UTILITY LOCATIONS PRIOR TO EXCAVATIONS.
- ALL SERVICE LINES ARE TO BE 90° TO THE MAIN UNLESS OTHERWISE NOTED.
- ALL SANITARY SEWER MANHOLES ARE 4' DIAMETER UNLESS OTHERWISE NOTED:

MISSOURI GEOGRAPHIC REFERENCE SYSTEM
BENCH MARK:

BM JA-148, IS A STAMPED KC METRO DISK SET IN CONCRETE LOCATED 2 MILES WEST OF THE INTERSECTION OF HIGHWAY 50 AND 3RD ST. IT IS 44 FT NORTH OF THE CENTER OF 3RD ST. AND 102.5 FT WEST OF THE CENTER OF THE EXIT FROM THE ADJACENT PARKING LOT.

PROJECT BENCHMARK:

CHISELED "SQUARE" ON STORM CURB INLET AT NORTHWEST INTERSECTION OF SW. TOWER PARK DRIVE AND SW. LONGVIEW BOULEVARD.

NORTHING: 998893.4148
EASTING: 2803318.5413
ELEV. 1004.09

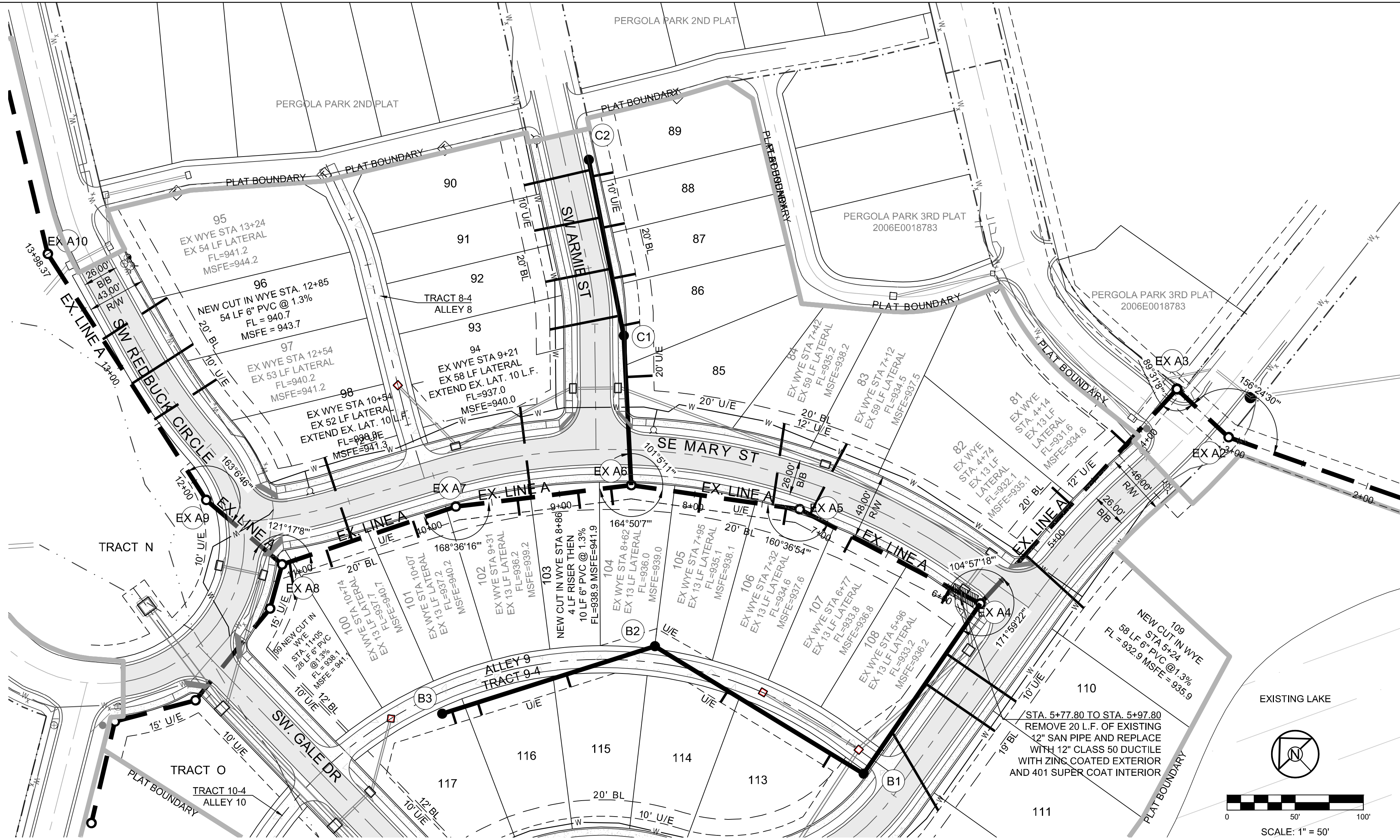
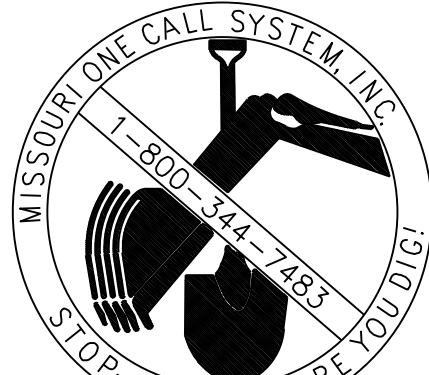
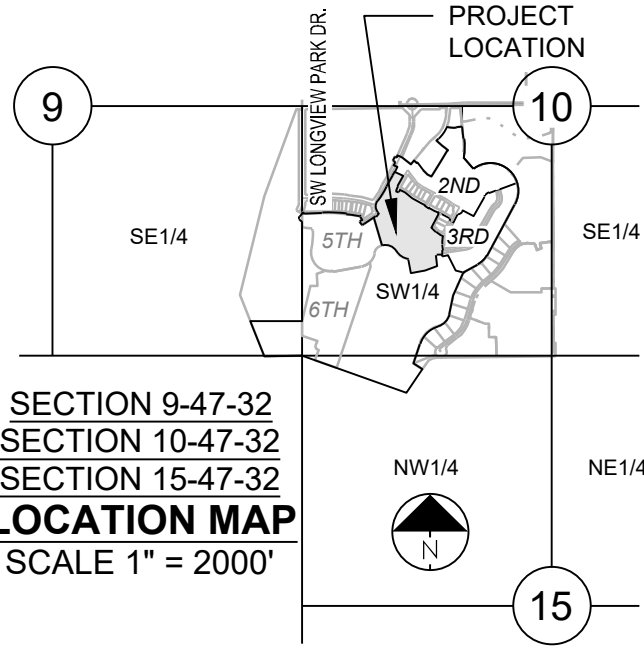

Structure Table		
Structure Name	Structure Northing	Structure Easting
EX A2	995763.4071	2804023.3079
EX A3	995815.1577	2804021.5066
EX A4	995805.8565	2803808.3541
EX A5	995948.4621	2803763.5267
EX A6	996048.3080	2803688.7926
EX A7	996128.1631	2803586.6583
EX A8	996188.3381	2803466.6226
EX A9	996260.9759	2803460.7011
EX A10	996470.7091	2803506.1491

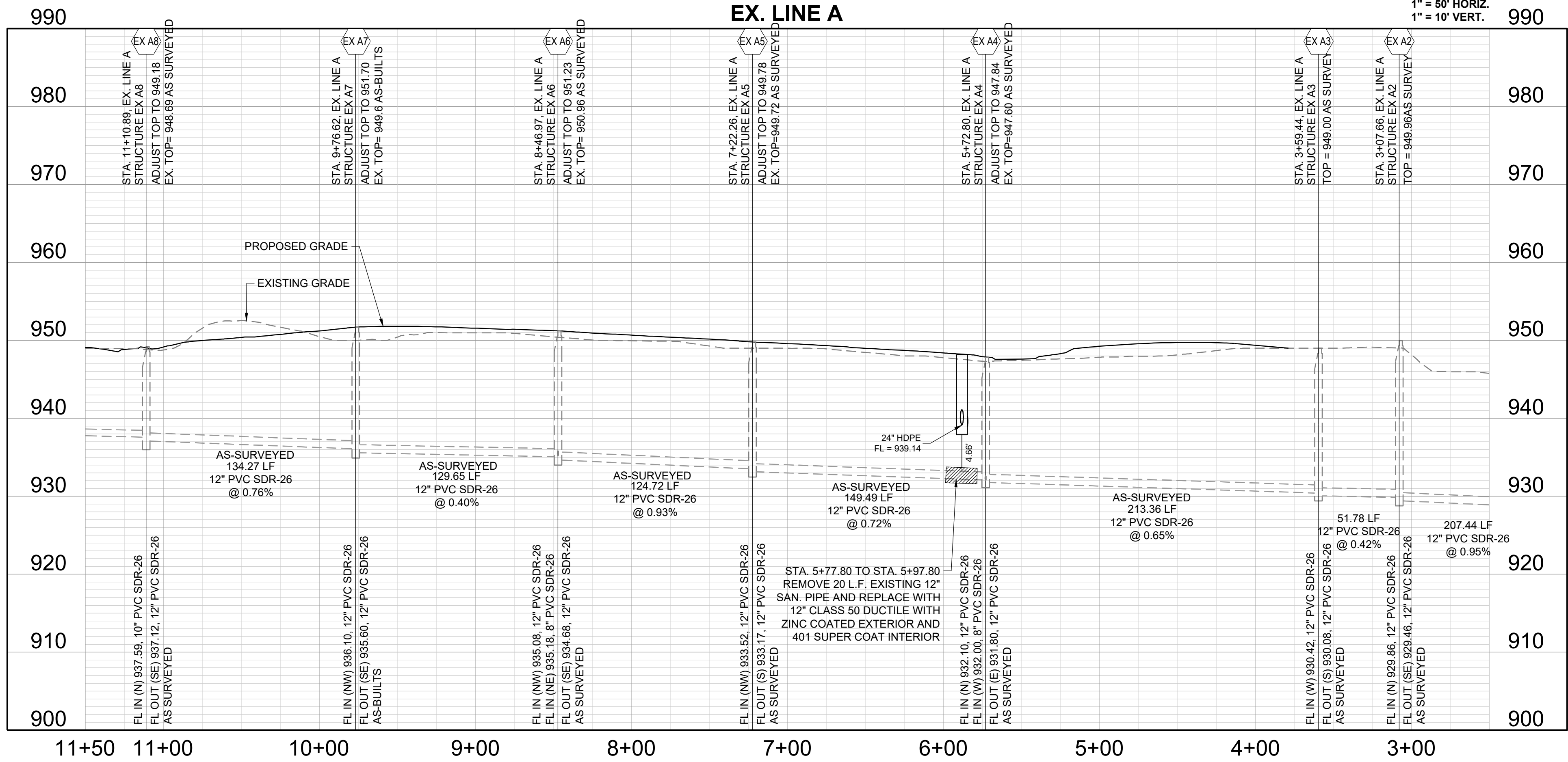

REVISION DATE	DESCRIPTION
1 6-13-19	CITY COMMENTS
2 6-26-19	CITY COMMENTS
3 7-1-19	CITY COMMENTS
4 7-1-19	CITY COMMENTS
5 7-1-19	CITY COMMENTS
6 7-1-19	CITY COMMENTS
7 7-1-19	CITY COMMENTS
8 7-1-19	CITY COMMENTS
9 7-1-19	CITY COMMENTS
10 7-1-19	CITY COMMENTS

DRAWN BY:	BAL
CHECKED BY:	MAB
DATE PREPARED:	3-27-19
PROJ. NUMBER:	19-002

EX. LINE A PLAN
& PROFILE

GENERAL NOTES:

- ALL WYES ARE STATIONED USING MAIN LINE STATIONS.
- M.S.F.E DENOTES MINIMUM SEWERABLE FLOOR ELEVATION.
- THE CONTRACTOR IS RESPONSIBLE FOR VERIFYING ALL EXISTING UTILITY LOCATIONS PRIOR TO EXCAVATIONS.
- ALL SERVICE LINES ARE TO BE 90° TO THE MAIN UNLESS OTHERWISE NOTED.
- ALL SANITARY SEWER MANHOLES ARE 4' DIAMETER UNLESS OTHERWISE NOTED:

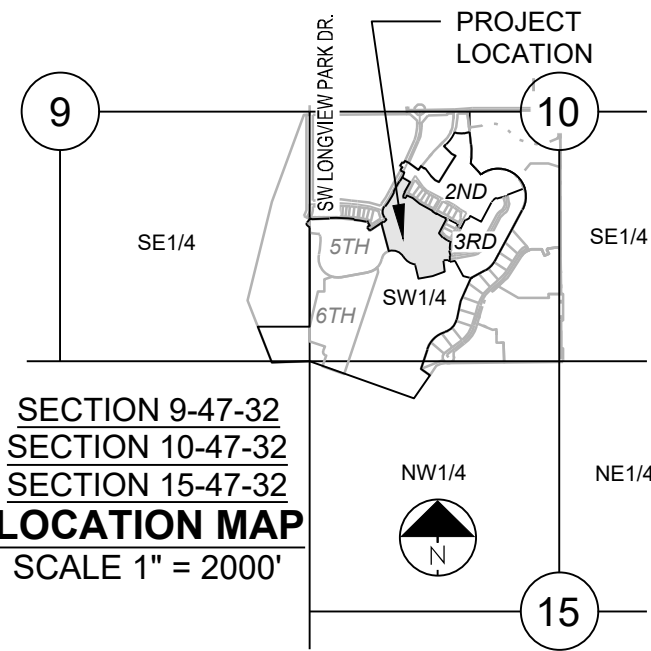

MISSOURI GEOGRAPHIC REFERENCE SYSTEM BENCH MARK:

BM JA-148, IS A STAMPED KC METRO DISK SET IN CONCRETE LOCATED 2 MILES WEST OF THE INTERSECTION OF HIGHWAY 50 AND 3RD ST. IT IS 44 FT NORTH OF THE CENTER OF 3RD ST. AND 102.5 FT WEST OF THE CENTER OF THE EXIT FROM THE ADJACENT PARKING LOT.



PROJECT BENCHMARK:

CHISELED "SQUARE" ON STORM CURB INLET AT NORTHWEST INTERSECTION OF SW. TOWER PARK DRIVE AND SW. LONGVIEW BOULEVARD.

NORTHING: 999893.4148
EASTING: 2803318.5413
ELEV: 1004.09

BASEMENT MAY NEED
SANITARY LIFT PUMP
FOR SERVICE

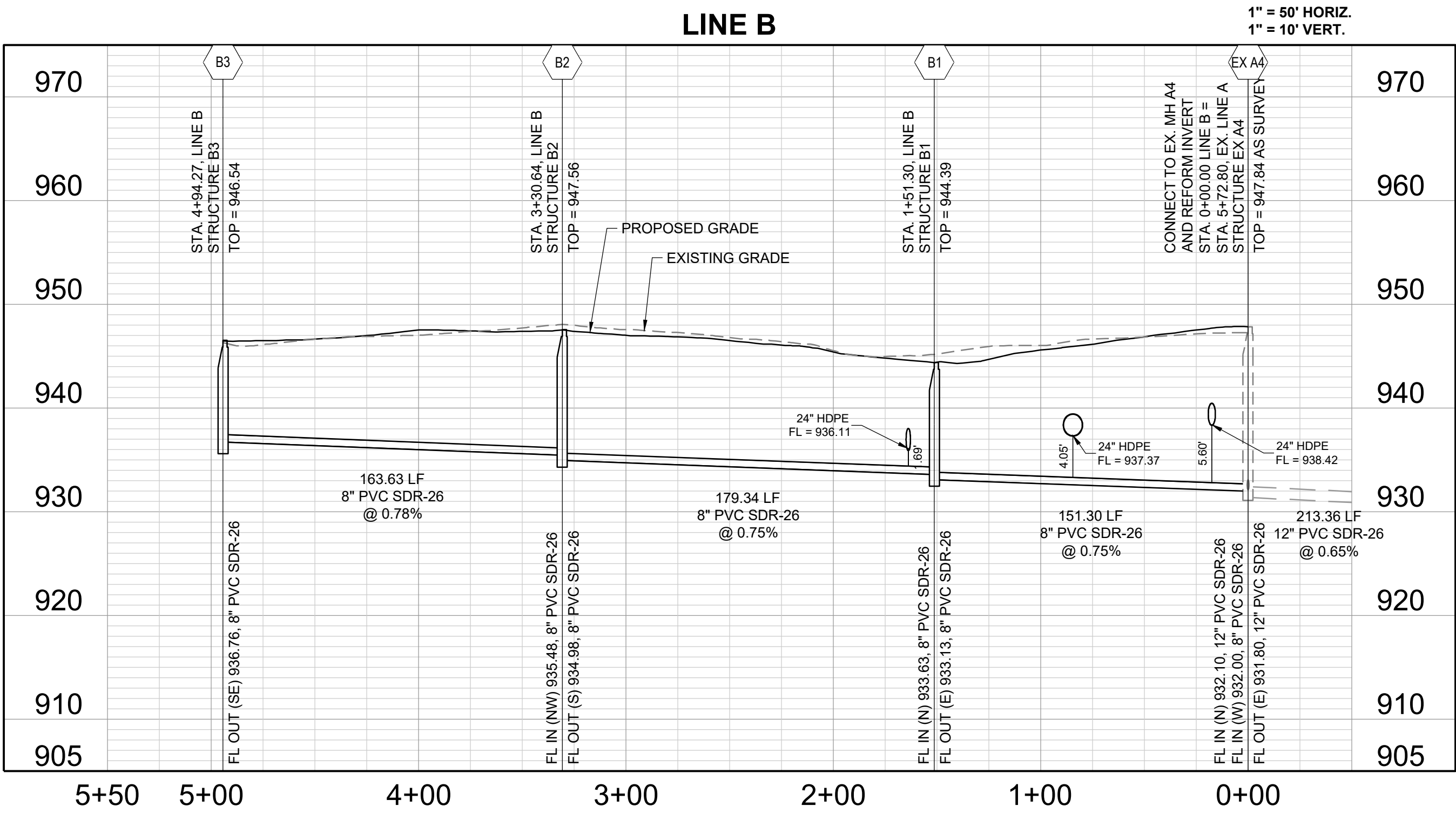
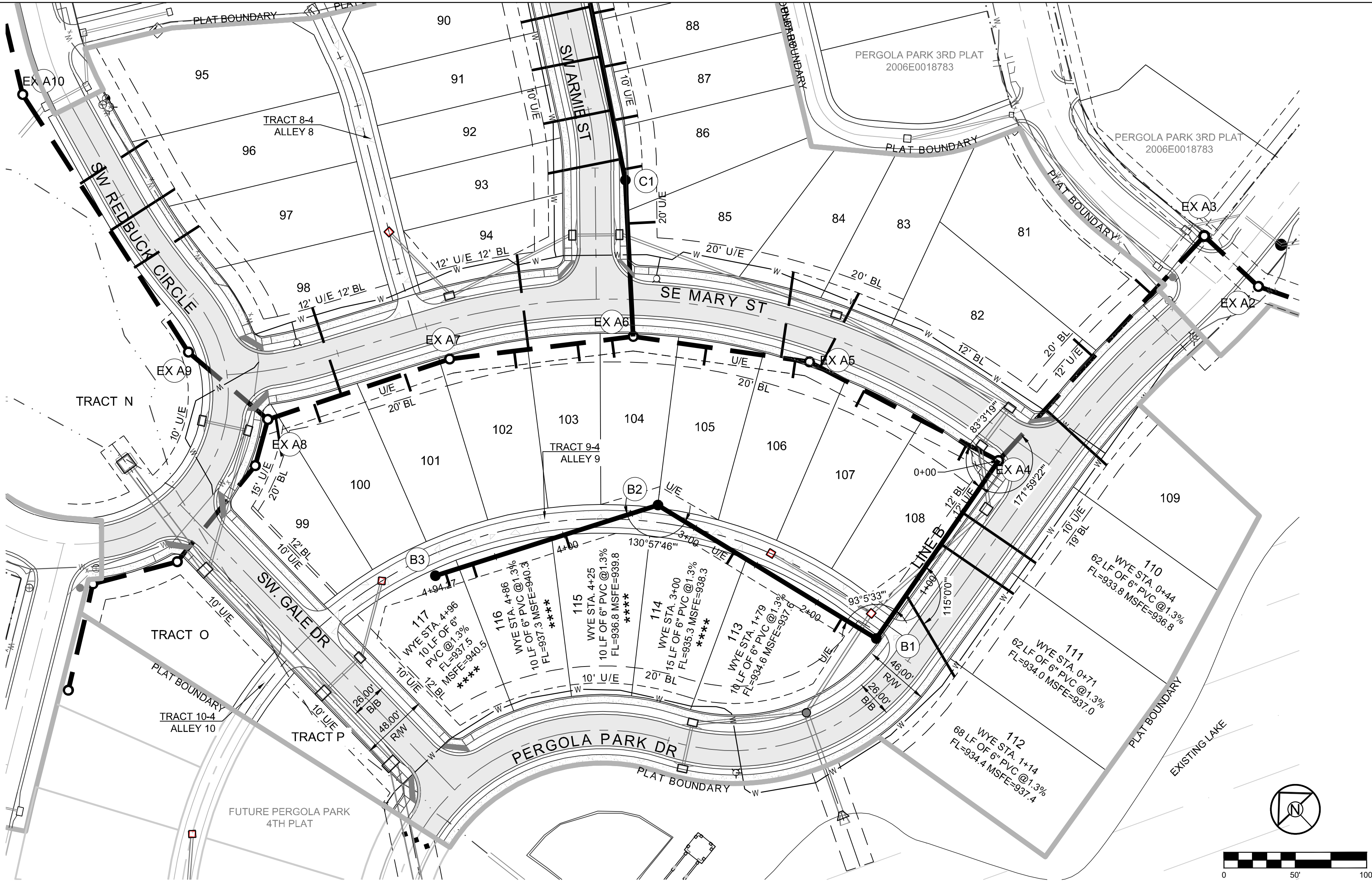

Structure Table		
Structure Name	Structure Northing	Structure Easting
B1	995778.3232	2803659.5800
B2	995952.6550	2803617.4773
B3	996027.9185	2803472.1878
EX A4	995805.8565	2803808.3541

REVISION	DESCRIPTION
DRAWN BY:	
BAL	
CHECKED BY:	
MAB	
DATE PREPARED	
3-27-19	
PROJ. NUMBER:	
19-002	

GENERAL NOTES:

- ALL WYES ARE STATIONED USING MAIN LINE STATIONS.
- M.S.F.E DENOTES MINIMUM SEWERABLE FLOOR ELEVATION.
- THE CONTRACTOR IS RESPONSIBLE FOR VERIFYING ALL EXISTING UTILITY LOCATIONS PRIOR TO EXCAVATIONS.
- ALL SERVICE LINES ARE TO BE 90° TO THE MAIN UNLESS OTHERWISE NOTED.
- ALL SANITARY SEWER MANHOLES ARE 4' DIAMETER UNLESS OTHERWISE NOTED:

MISSOURI GEOGRAPHIC REFERENCE SYSTEM
BENCH MARK:

BM JA-148, IS A STAMPED KC METRO DISK SET IN CONCRETE LOCATED 2 MILES WEST OF THE INTERSECTION OF HIGHWAY 50 AND 3RD ST. IT IS 44 FT NORTH OF THE CENTER OF 3RD ST. AND 102.5 FT WEST OF THE CENTER OF THE EXIT FROM THE ADJACENT PARKING LOT.

PROJECT BENCHMARK:

CHISELED "SQUARE" ON STORM CURB INLET AT NORTHWEST INTERSECTION OF SW. TOWER PARK DRIVE AND SW. LONGVIEW BOULEVARD.

NORTHING: 998893.4148
EASTING: 2803318.5413
ELEV. 1004.09

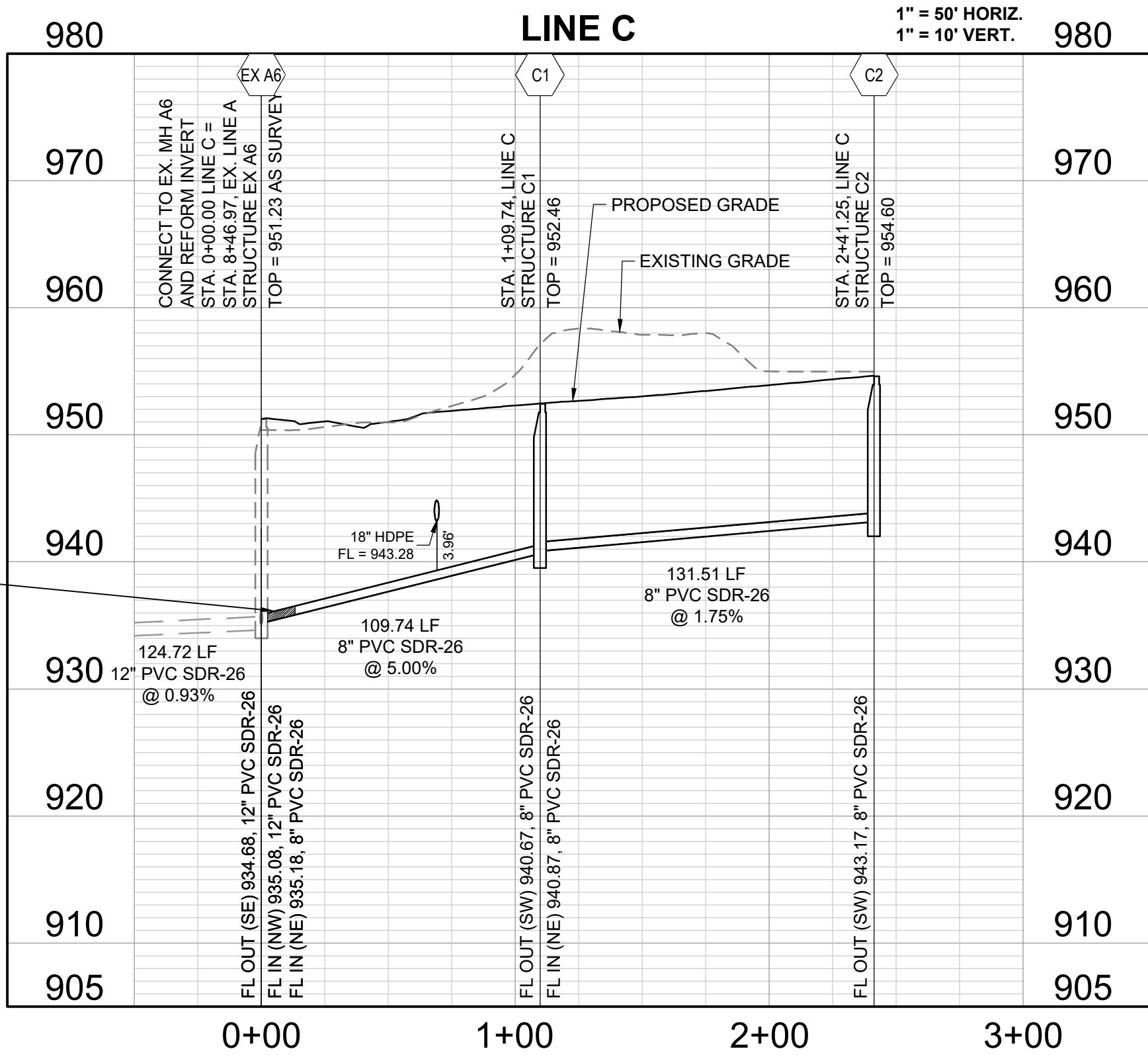
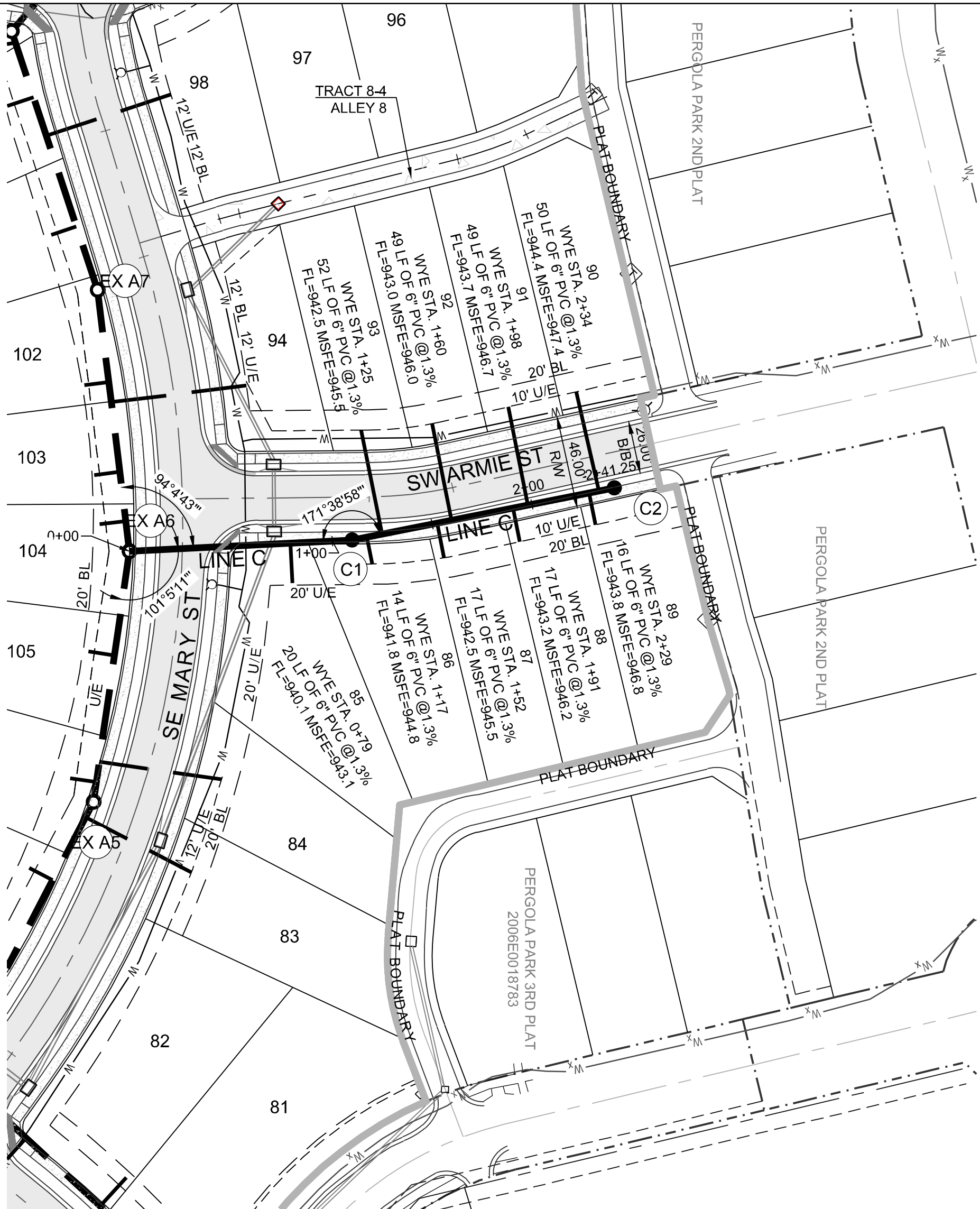
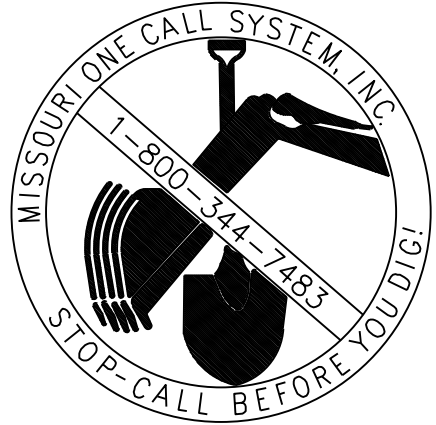
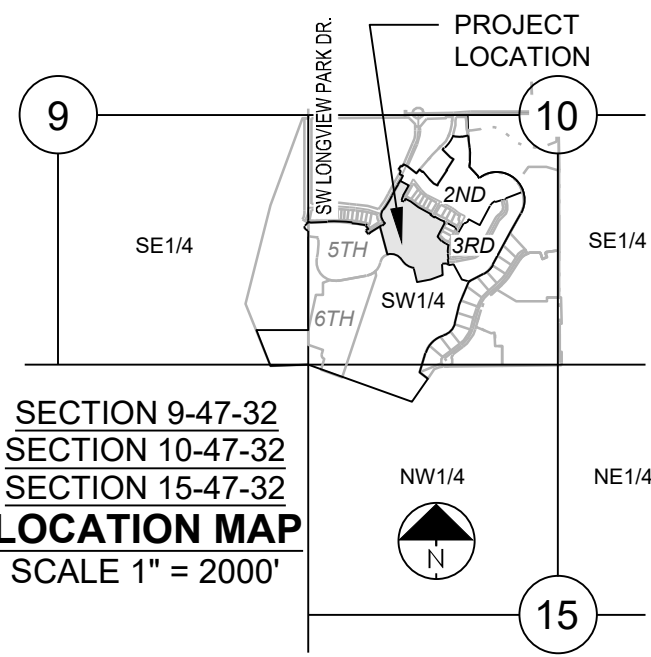

Structure Table		
Structure Name	Structure Northing	Structure Easting
C1	996129.7335	2803762.3637
C2	996239.0857	2803835.4262
EX A6	996048.3080	2803688.7926

REVISION DATE	DESCRIPTION
1 6-13-19	CITY COMMENTS
2 6-26-19	CITY COMMENTS
3 7-1-19	CITY COMMENTS
4 7-1-19	CITY COMMENTS
5 7-1-19	CITY COMMENTS
6 7-1-19	CITY COMMENTS
7 7-1-19	CITY COMMENTS
8 7-1-19	CITY COMMENTS
9 7-1-19	CITY COMMENTS

LINE C PLAN &
PROFILE

