

SUMMIT ORCHARD LOT 4

INFRASTRUCTURE IMPROVEMENTS

WATER MAIN PLANS

GENERAL NOTES

1. UTILITIES: Locations of existing utilities are shown for information only and are not guaranteed to be either accurate or complete. It is the Contractor's responsibility to contact all utilities and obtain utility staking prior to construction. No utilities on private property are shown. Contact Missouri One Call at 1-800-DIG-RITE, 1-800-344-7483.

2. SOIL BORINGS: No soil boring information is included in the specifications. If the Contractor deems soils investigation necessary for use in preparing his bid, he shall do so at his own expense, and he shall be responsible for any and all permits, rights of entry, and restoration in accordance with the specifications.

3. DEVIATIONS FROM PLANS OR SPECIFICATIONS: Any deviations in the location or number of facilities noted for installation on these plans, or extension or rerouting the utilities constructed under these plans, requires the written authorization of the Owner's Representative before proceeding. Items installed in conflict with the plans and specifications and without such approval will not be approved for payment.

4. **SITE ACCESS:** The Contractor shall provide access to the work at any time for the owner, engineer, and state or local officials. The Contractor shall maintain access to existing parking lots and shall adhere to MUTCD requirements in Part 6 Temporary Traffic Control for maintaining traffic control during construction.

5. **SAFETY:** Safety on the job is the sole responsibility of the Contractor. The Contractor is responsible to replace and maintain proper barricades and/or fences to prevent injury to his and other personnel and the public. The Contractor shall leave such barricades and/or fences in place at any time he is absent from the job site.

6. All pavements, sidewalks, abandoned sewers, pipelines, excess earthwork, or other obstructions to construction that are removed, shall become the property of the Contractor unless specifically noted, and shall be disposed of by the Contractor in accordance with state regulations.

7. Removals of portions of pavement, curb gutters, sidewalk, and other similar improvements shall be removed to an existing joint if one is within 18". If there is no existing joint, a joint shall be sawed to minimum depth of 2" with true line and vertical face prior to removal.

8. All power poles, telephone poles, guy wires, and other utilities shall be relocated by owner of the facility unless noted otherwise.

9. The Contractor shall be responsible for the replacement of any property monuments (irons) removed or destroyed by his construction. Monuments being reset shall be placed by a Professional Land Surveyor, licensed to practice in the State of Missouri.

10. All disturbed areas shall be fertilized, seeded, and mulched in accordance with the specifications. The Contractor shall control all sediment run-off from leaving the project by using control features such as silt fences, or other means as directed by the City of Lee's Summit Design and Construction Manual, Ordinance No. 5813, Section 5100.

11. LAYOUT and DIGITAL DRAWINGS (civil) will be available to the successful contractor after award of the contract upon their request. Digital info will be in ACAD 2013 format.



Know what's **below**.
Call before you dig.

UTILITY CONTACTS

LOCATES: MISSOURI ONE CALL SYSTEM 811/800-DIG-RITE

WATER & SEWER: CITY OF LEE'S SUMMIT 816-969-1940

ELECTRIC: KANSAS CITY POWER & LIGHT 816-471-5275

GAS: SPIRE 816-969-2298

CABLE TV: COMCAST CABLEVISION 816-795-1100
TIME WARNER 816-358-8833

TELEPHONE: SBC/AT&T 800-464-7928

LEE'S SUMMIT, JACKSON COUNTY, MISSOURI
SEC.31 TWP. 48N, RNG. 31W
SEC.36 TWP. 48N, RNG. 32W



SITE LOCATION MAP

SHEET INDEX:

C001	COVER
C002	OVERALL PLAN/NOTES
C301-C303	WATER MAIN PLAN/PROFILE
C501	DETAILS

DEVELOPER

Townsend Summit, LLC
11311 McCormick Road, Suite 470
Hunt Valley, Maryland 21031
PH (816) 251-4100
CONTACT: Steve Rich

ALL CONSTRUCTION SHALL CONFORM TO THE CITY OF LEE'S SUMMIT DESIGN AND CONSTRUCTION MANUAL, ORDINANCE NO. 5813. PORTIONS OF THE KANSAS CITY APWA SPECIFICATIONS HAVE BEEN INCORPORATED INTO THE LEE'S SUMMIT DESIGN AND CONSTRUCTION MANUAL. THE CITY OF LEE'S SUMMIT DESIGN AND CONSTRUCTION MANUAL IS THE FINAL AUTHORITY.

PREPARED & SUBMITTED BY:

ANDERSON ENGINEERING, INC.
COLUMBIA, MISSOURI

Thomas P. Wooten, P.E.
Missouri: P.E. No E-2000150081

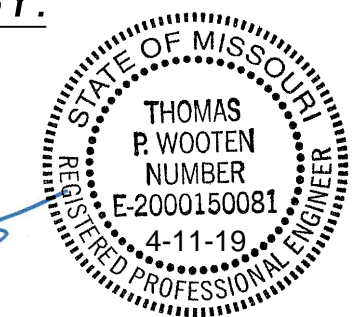

Summary of Quantities			
Item No	Description	Units	Quantity
1	8" PVC C900 Water Main	LF	1348
2	Fire Hydrant Assembly	EA	2
3	8" Gate Valve & Box	EA	2
4	Directional Drill 8" Water Main	LF	100
5	Connect to Existing Main	EA	2

REVISIONS				DRAWING INFO.	
NO.	DESCRIPTION	BY	DATE	DRAWN BY:	JEN
				CHECK BY:	TPW
				LICENSE NO.	E-2000150081
				DATE:	4-11-2019
				FIELD BOOK:	
				JOB NUMBER:	19CO10001
COPYRIGHT: HENDERSON ENGINEERING, INC. 2018					

SUMMIT ORCHARD LOT 4

STRUCTURE IMPROVEMENTS WATER MAIN PLANS

COVER

LEE'S SUMMIT, MISSOURI

SHEET NUMBER

C001
1 OF 6

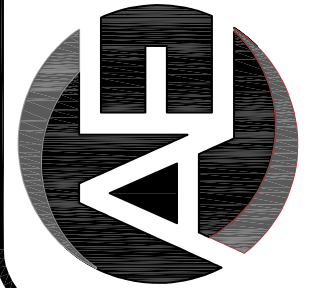

ENGINEERS • SURVEYORS • LABORATORIES • DRILLING
2240 PHILLIPS FARM RD. STE. 101 • COLUMBIA, MO 65201 • PHONE (573) 397-5476
A LICENSED MISSOURI ENGINEERING & SURVEYING CORPORATION
MISSOURI CERTIFICATE OF AUTHORITY #000062 EXPIRES 12/31/2019

Apr 11, 2019 - 6:29pm Plotted By: Jhus Z:\AE-COL\1-Projects\180010001 - Townsend Lot 4 CID Infrastructure\DWG\Summit Orchards Plans - C002.dwg Layout: C002 Water

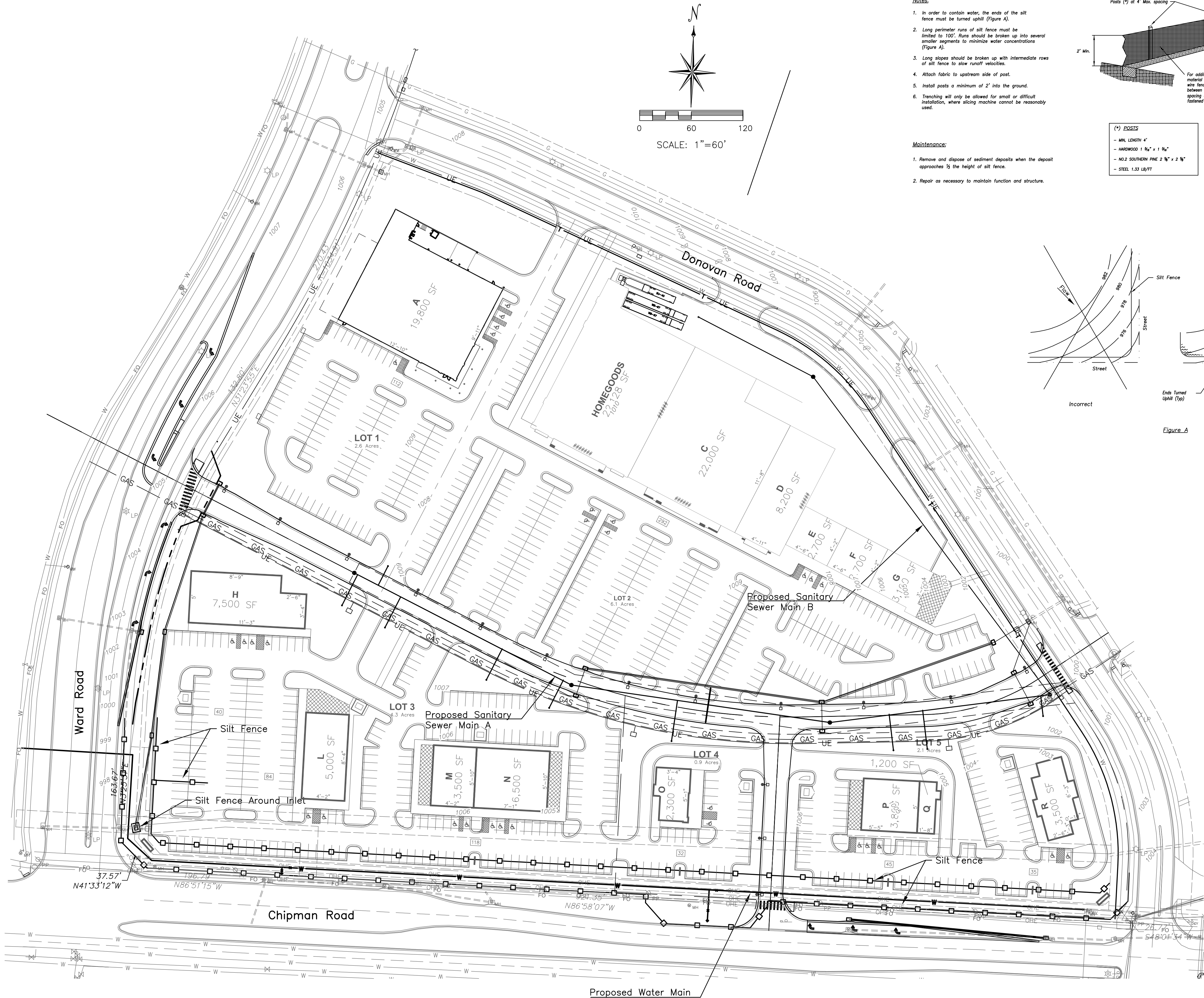

Summit Orchard Lot 4

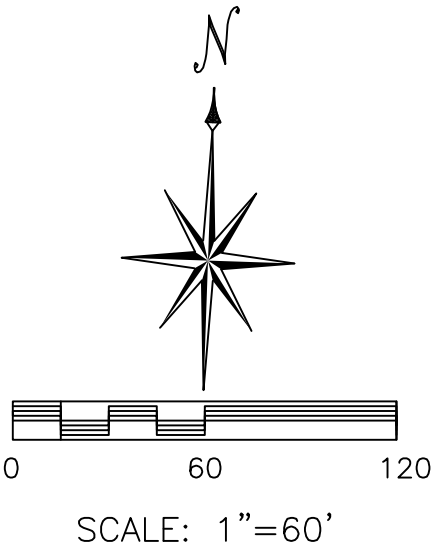

Notes:

1. In order to contain water, the ends of the silt fence must be turned uphill (Figure A).
2. Long perimeter runs of silt fence must be limited to 100'. Runs should be broken up into several smaller segments to minimize water concentrations (Figure A).
3. Long slopes should be broken up with intermediate rows of silt fence to slow runoff velocities.
4. Attach fabric to upstream side of post.
5. Install posts a minimum of 2' into the ground.
6. Trenching will only be allowed for small or difficult installation, where slicing machine cannot be reasonably used.

Maintenance:

1. Remove and dispose of sediment deposits when the deposit approaches 1/2 the height of silt fence.
2. Repair as necessary to maintain function and structure.

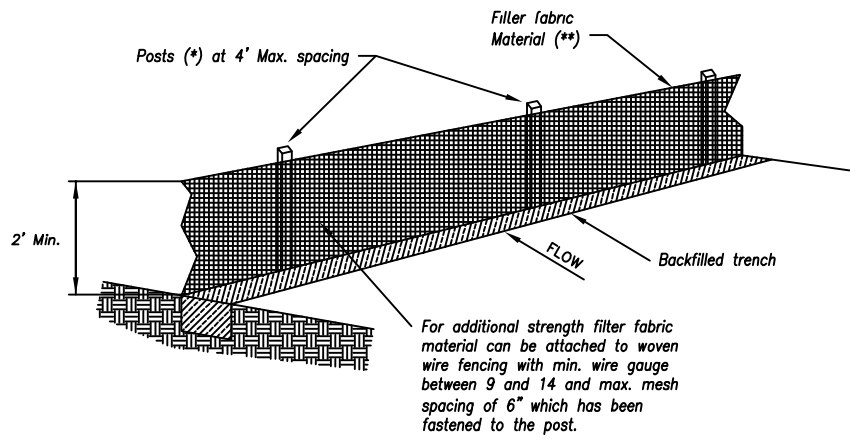

(*) POSTS	
- MIN. LENGTH 4'	
- HARDWOOD 1 3/4" x 1 3/4"	
- NO.2 SOUTHERN PINE 2 3/4" x 2 3/4"	
- STEEL 1.33 LB/FT	

(**) - Geotextile Fabric shall meet the requirements of AASHTO M288

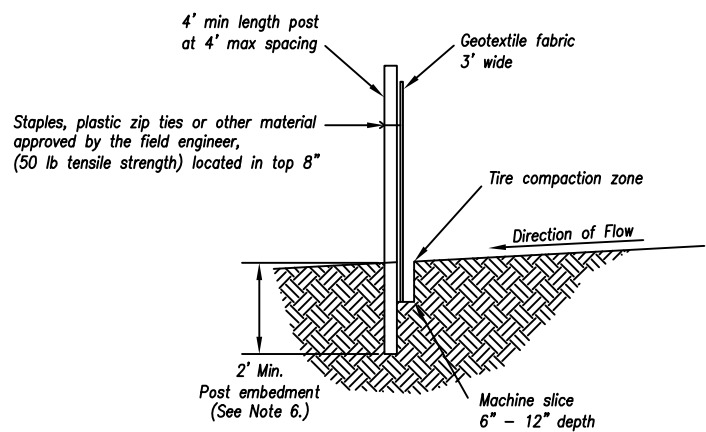

SILT FENCE DETAILS
Not to Scale

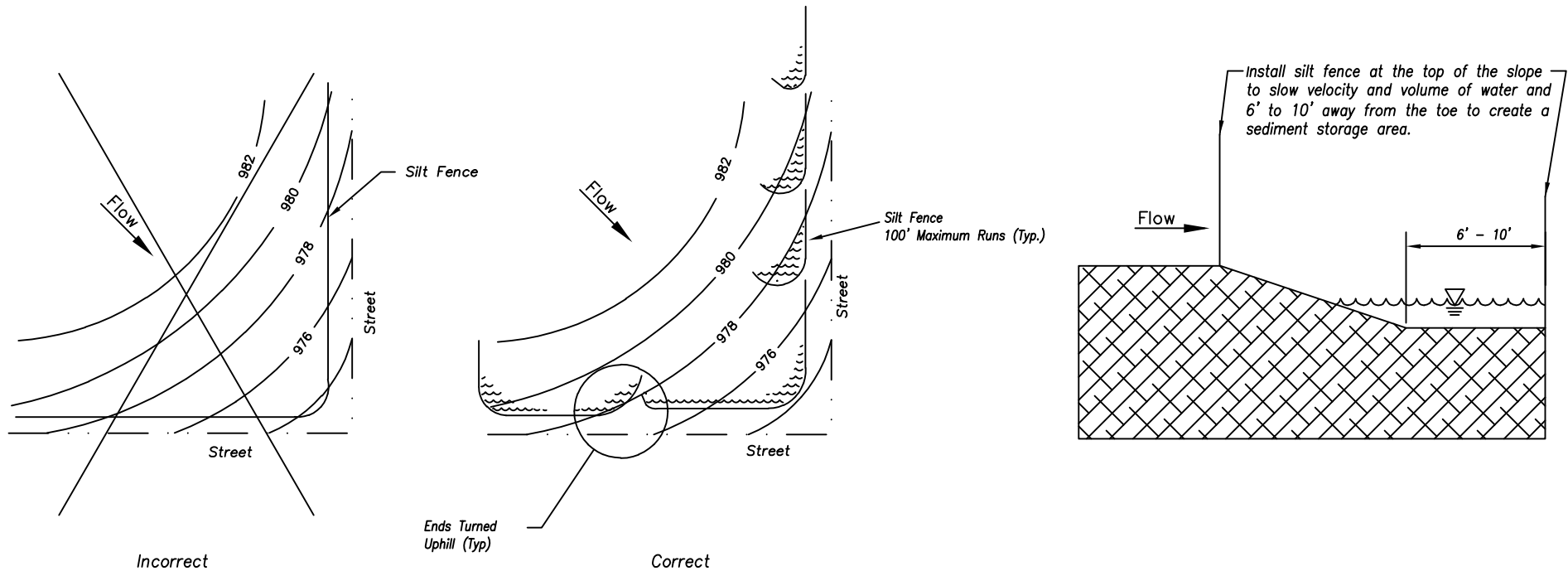
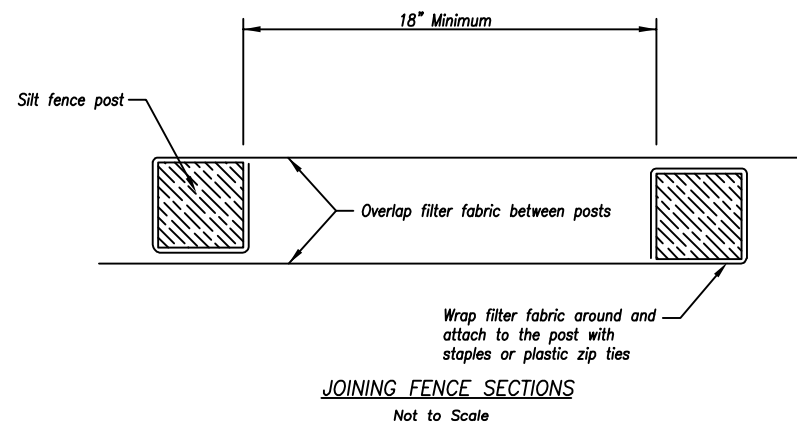

Figure A

SILT FENCE LAYOUT
Not to Scale



1	SILT FENCE DETAIL
C002	APWA ESC-03
	N.T.S.

SUMMIT ORCHARD LOT 4
INFRASTRUCTURE IMPROVEMENTS
WATER MAIN PLANS

OVERALL PLAN/NOTES

LEE'S SUMMIT, MISSOURI

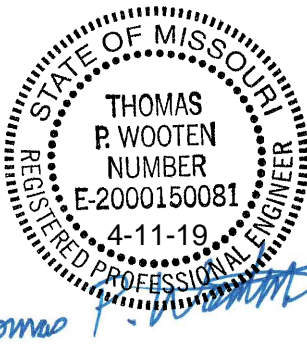

SHEET NUMBER
C002
2 OF 6

REVISIONS		DRAWING INFO.	
NO.	DESCRIPTION	BY	DATE
		JEN	
		TPW	
		LICENSE NO.	
		DATE:	4-11-19
		FIELD BOOK:	19CO10001
		JOB NUMBER:	

COPYRIGHT ANDERSON ENGINEERING, INC. 2018

**ANDERSON
ENGINEERING**
EMPLOYEE OWNED

ENGINEERS - SURVEYORS - LABORATORIES - DRILLING
4240 PHILIPS FARM RD. STE. 101 - COLUMBIA, MO 65201 - PHONE (573) 397-5476
A LICENSED MISSOURI ENGINEERING & SURVEYING CORPORATION
MISSOURI CERTIFICATE OF AUTHORITY #000062 EXPIRES 12/31/2019

Apr 11, 2019 - 6:26pm Plotted By: Jhus Z:\AE-COL\1-Projects\180010001 - Townsend Lot 4 CID Infrastructure\DWG\Summit Orchards Plans - Water.dwg Layout: C301

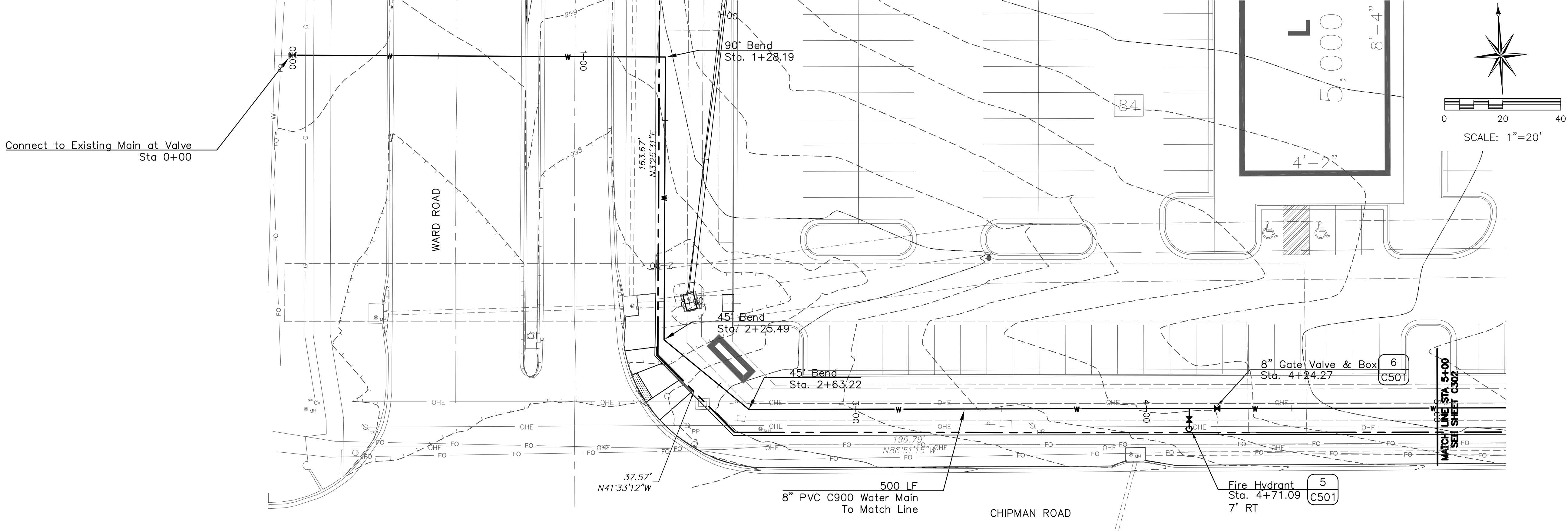
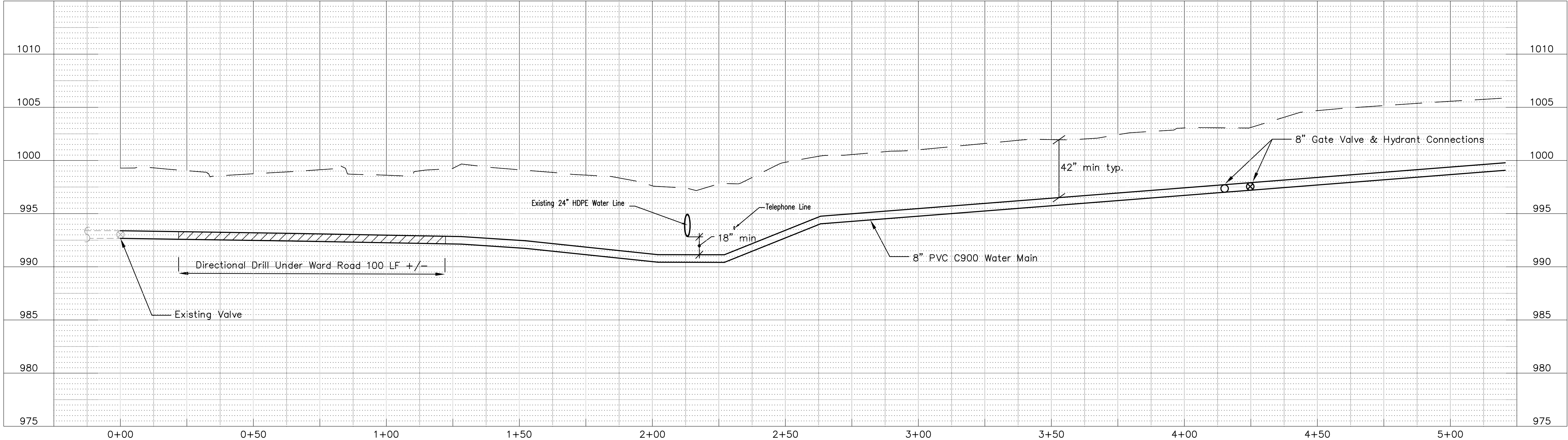

REVISIONS		DRAWING INFO	
NO.	DESCRIPTION	BY	DATE
		JEN	
		TPW	
		E-2000150081	
		4-11-19	
		19CO10001	

SUMMIT ORCHARD LOT 4
INFRASTRUCTURE IMPROVEMENTS
WATER MAIN PLANS
WATER MAIN PLAN/PROFILE
LEE'S SUMMIT, MISSOURI

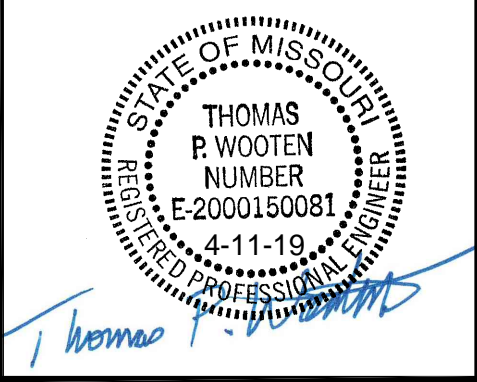

SHEET NUMBER
C301
3 OF 6

**ANDERSON
ENGINEERING**
EMPLOYEE OWNED

AF

ENGINEERS - SURVEYORS - LABORATORIES - DRILLING
4240 PHILIPS FARM RD. STE. 101 - COLUMBIA, MO 65201 - PHONE (573) 387-5476
A LICENSED MISSOURI ENGINEERING & SURVEYING CORPORATION
MISSOURI CERTIFICATE OF AUTHORITY #000062 EXPIRES 12/31/2019

Apr 11, 2019 - 6:28pm Plotted By: Jhus Z:\AE-COL\Projects\180010001 - Townsend Lot 4 CID Infrastructure\Draw\Summit Orchards Plans - Water.dwg Layout: C302

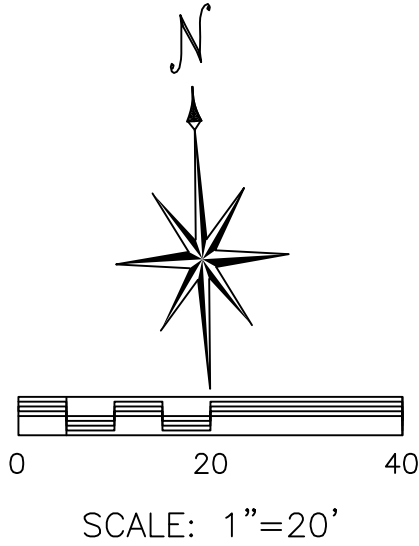
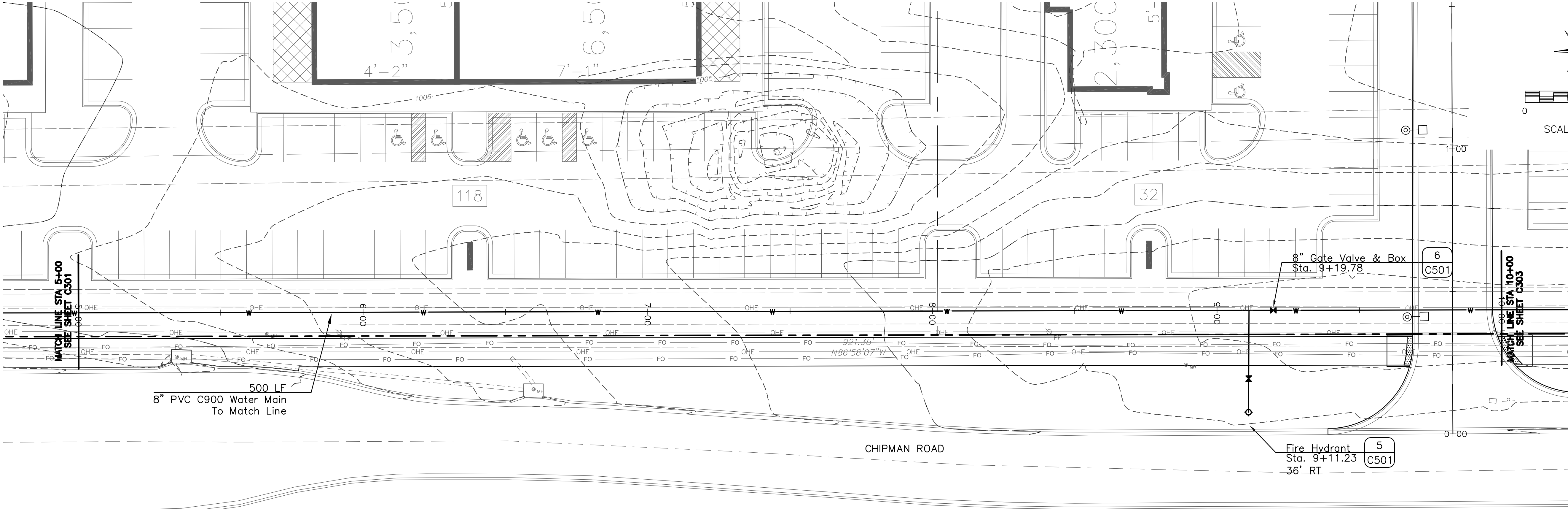
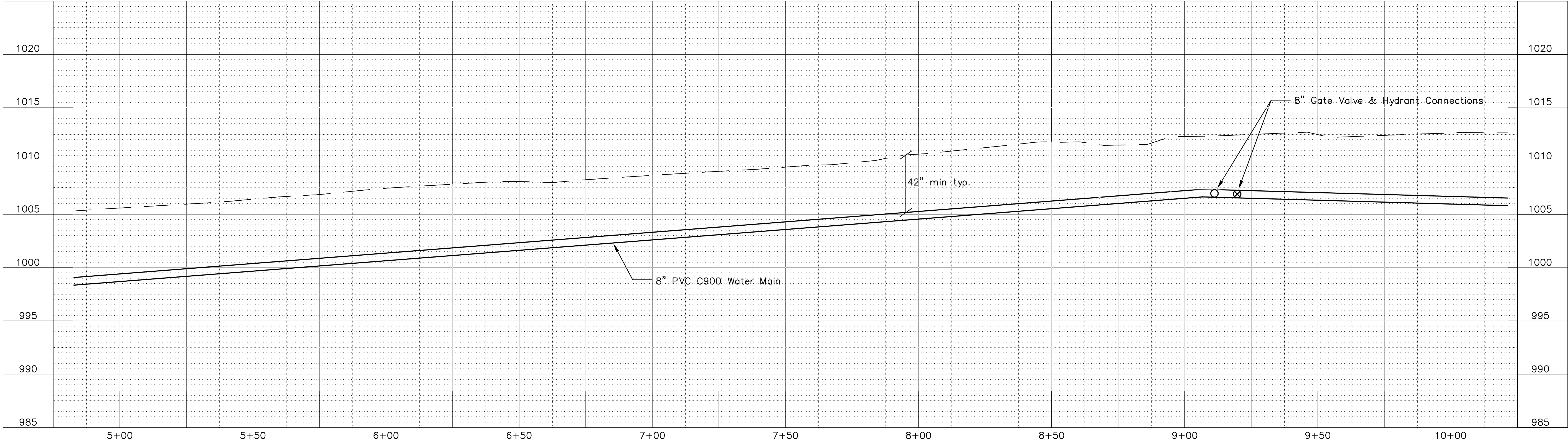

SHEET NUMBER
C302
4 OF 6

THOMAS P. WOOTEN
LICENSED PROFESSIONAL ENGINEER
E-2000150081
4-11-19
STATE OF MISSOURI

SUMMIT ORCHARD LOT 4
INFRASTRUCTURE IMPROVEMENTS
WATER MAIN PLANS
WATER MAIN PLAN/PROFILE
LEE'S SUMMIT, MISSOURI

REVISIONS				DRAWING INFO.	
NO.	DESCRIPTION	BY	DATE	DRAWN BY:	JEN
				CHECK BY:	TPW
				LICENSE NO.	E-2000150081
				DATE:	4-11-19
				FIELD BOOK:	
				JOB NUMBER:	19CO10001
COPYRIGHT©ANDERSON ENGINEERING, INC. 2018					

ANDERSON ENGINEERING
EMPLOYEE OWNED

ENGINEERS SURVEYORS LABORATORIES DRILLING
4240 PHILIPS FARM RD. STE. 101 COLUMBIA, MO 65201 PHONE (573) 387-5476
A LICENSED MISSOURI ENGINEERING & SURVEYING CORPORATION
MISSOURI CERTIFICATE OF AUTHORITY #000062 EXPIRES 12/31/2019

Apr 11, 2019 - 6:28pm Plotted By: Jhus Z:\AE-COL\1-Projects\190010001 - Townsend Lot 4 CID Infrastructure\Draw\Summit Orchards Plans - Water.dwg Layout: C303

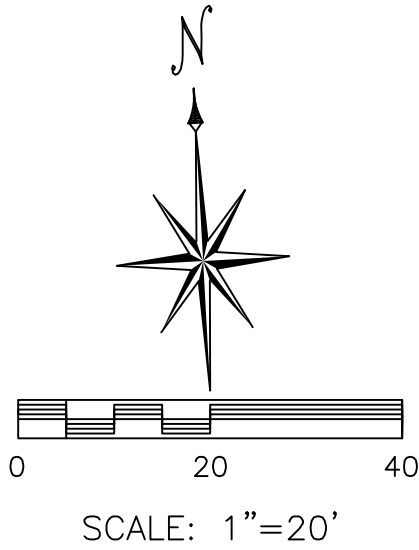
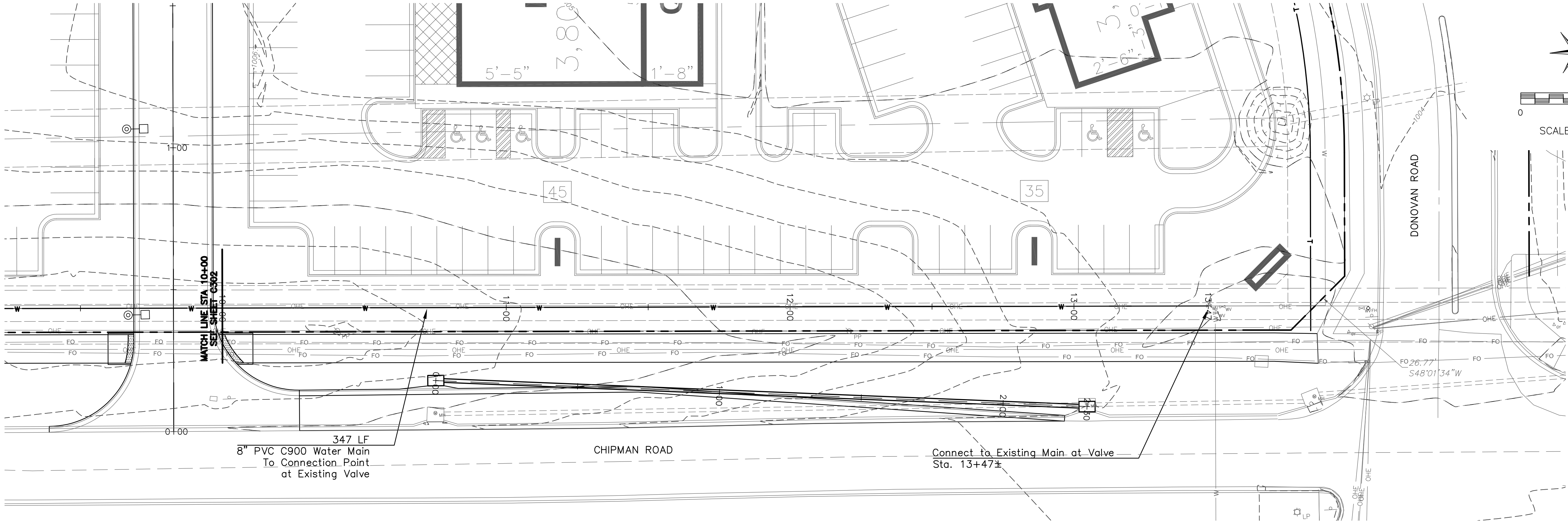

SHEET NUMBER
C303
5 OF 6

THOMAS P. WOOTEN
NUMBER E-2000150081
REGISTERED PROFESSIONAL ENGINEER
STATE OF MISSOURI

SUMMIT ORCHARD LOT 4
INFRASTRUCTURE IMPROVEMENTS
WATER MAIN PLANS
WATER MAIN PLAN/PROFILE
LEE'S SUMMIT, MISSOURI

NO.

DESCRIPTION

BY

DATE

REVISIONS

DRAWN BY: JEN

CHECK BY: TPW

LICENSE NO. E-2000150081

DATE: 4-11-19

FIELD BOOK:

JOB NUMBER: 19CO10001

COPYRIGHT ANDERSON ENGINEERING, INC. 2018

ANDERSON ENGINEERING
EMPLOYEE OWNED

ENGINEERS · SURVEYORS · LABORATORIES · DRILLING
4240 PHILIPS FARM RD. STE. 101 · COLUMBIA, MO 65201 · PHONE (573) 387-5476
A LICENSED MISSOURI ENGINEERING & SURVEYING CORPORATION
MISSOURI CERTIFICATE OF AUTHORITY #000062 EXPIRES 12/31/2019

DRAWING INFO.

NO.

DESCRIPTION

BY

DATE

REVISIONS

DRAWN BY: JEN

CHECK BY: TPW

LICENSE NO. E-2000150081

DATE: 4-11-19

FIELD BOOK:

JOB NUMBER: 19CO10001

COPYRIGHT ANDERSON ENGINEERING, INC. 2018

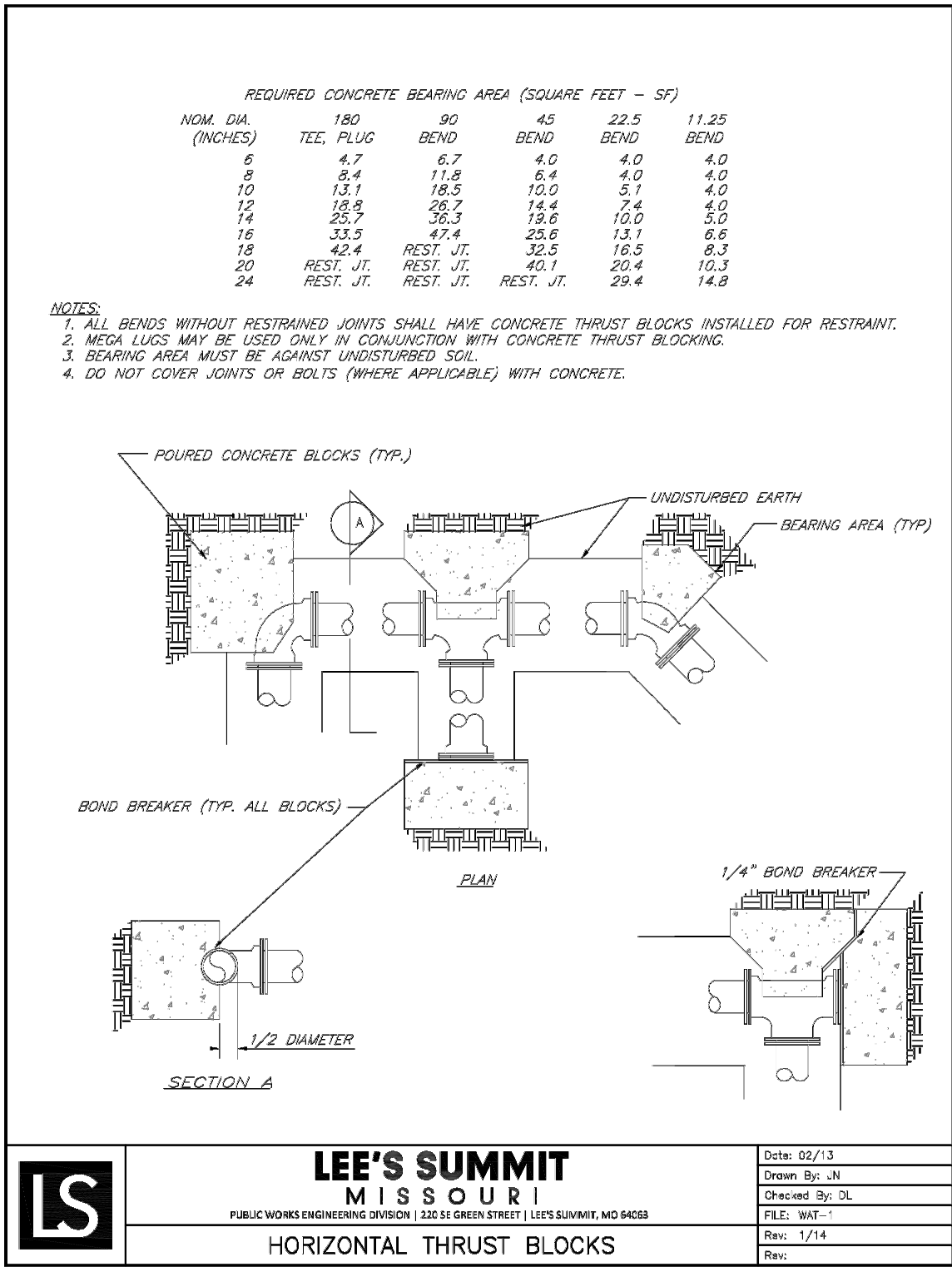

1 HORIZONTAL THRUST BLOCKS
C501 N.T.S.

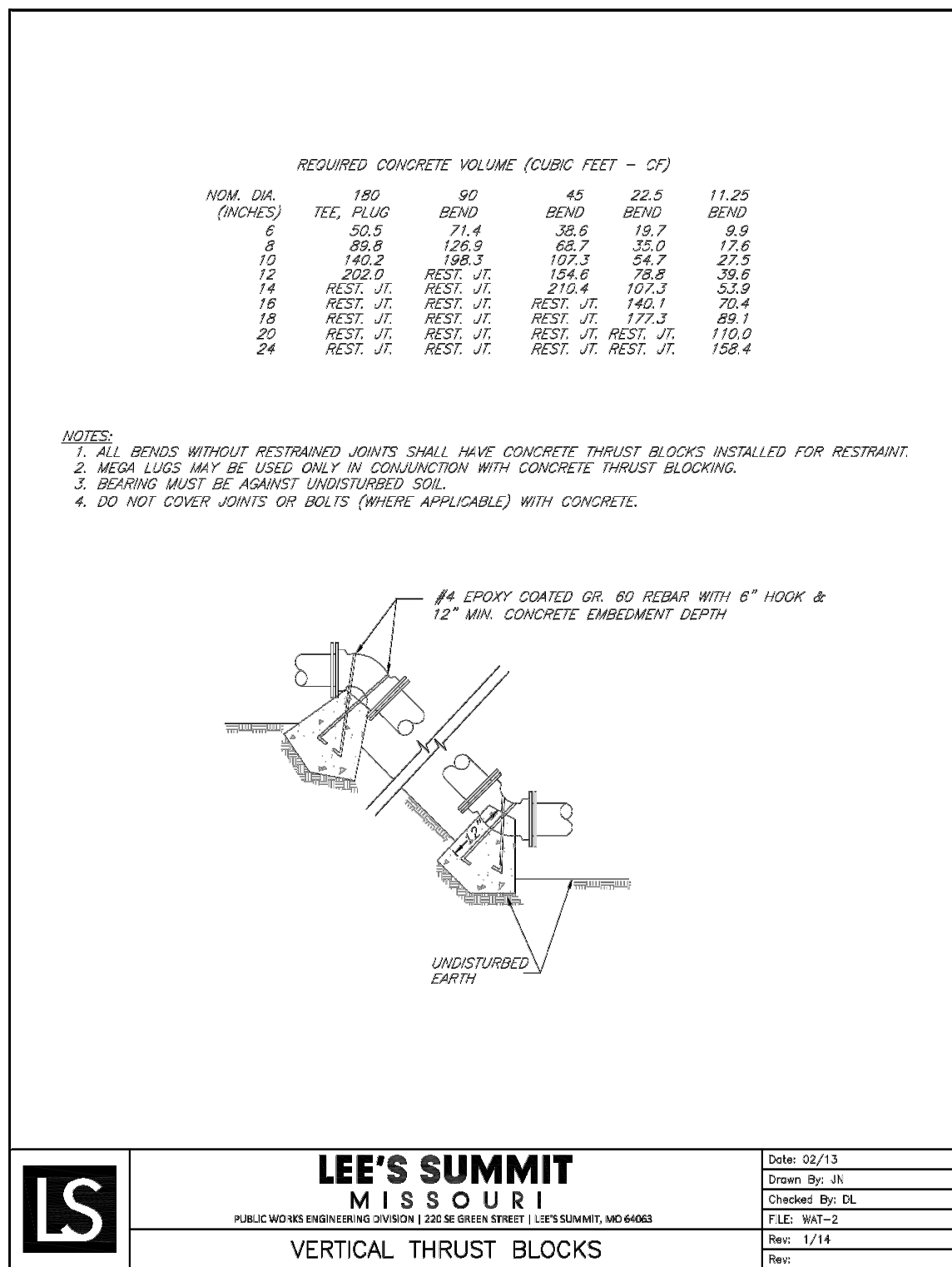

2 VERTICAL THRUST BLOCKS
C501 N.T.S.

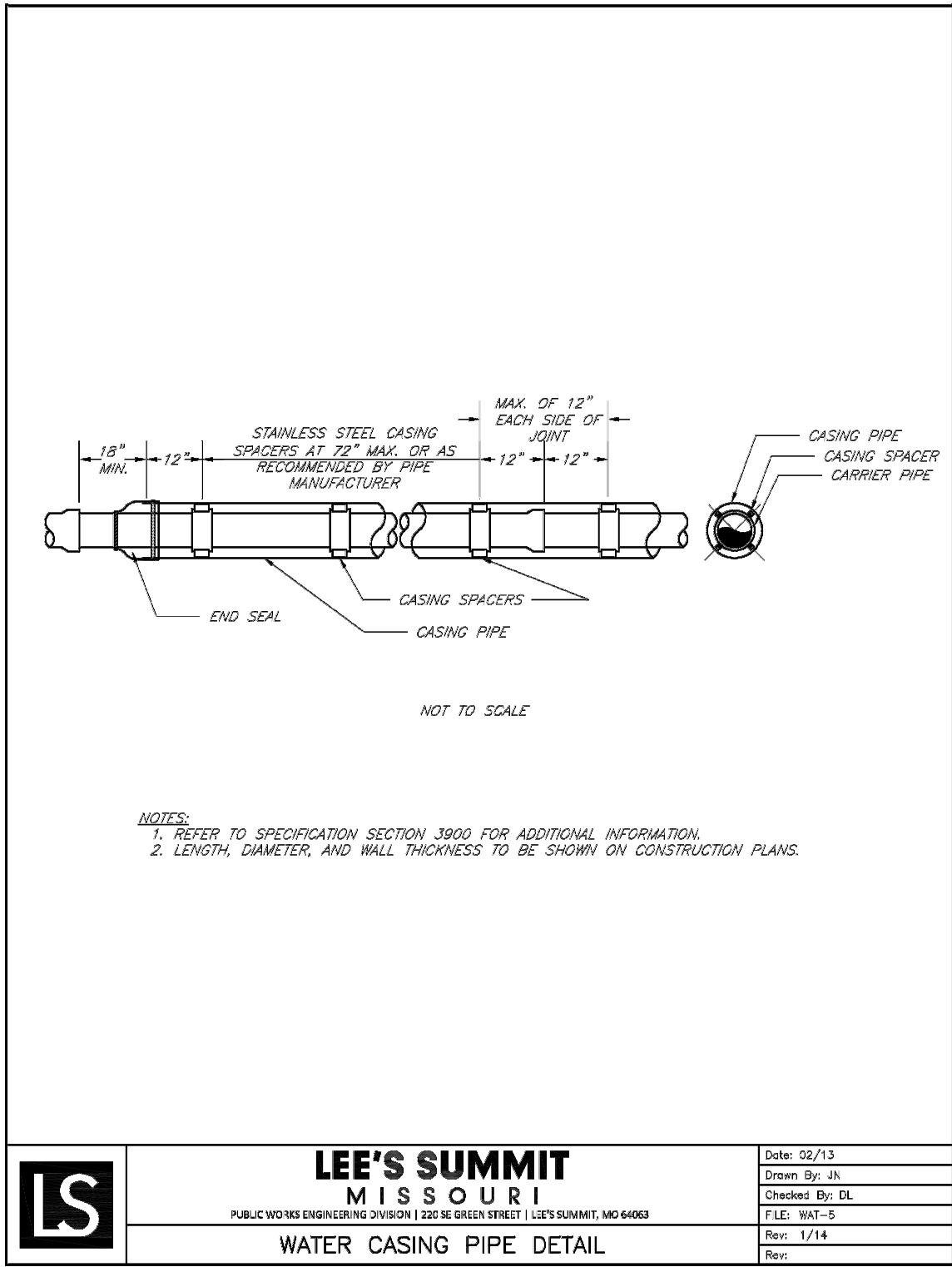

3 WATER CASING PIPE DETAIL
C501 N.T.S.

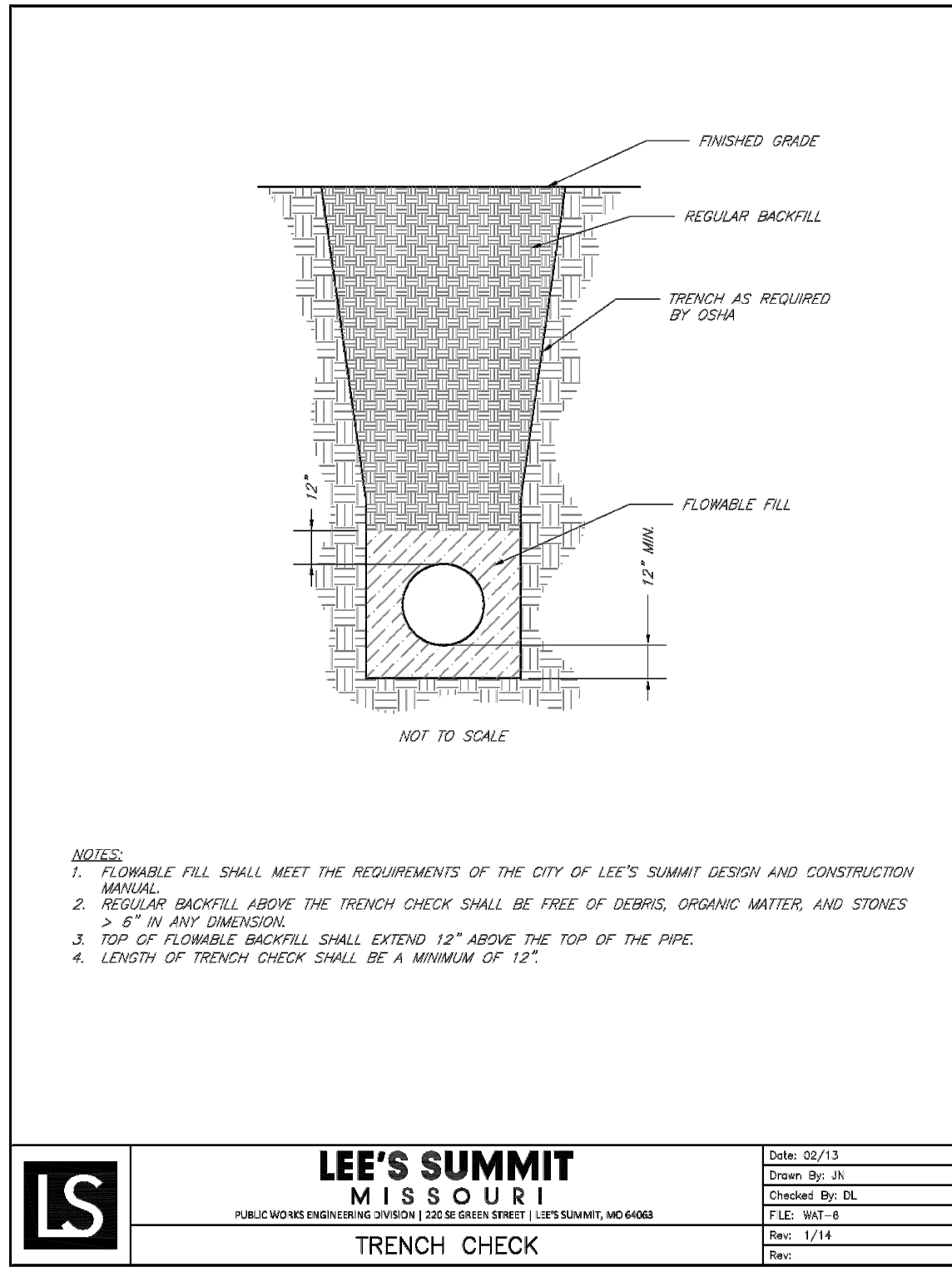

4 TRENCH CHECK
C501 N.T.S.

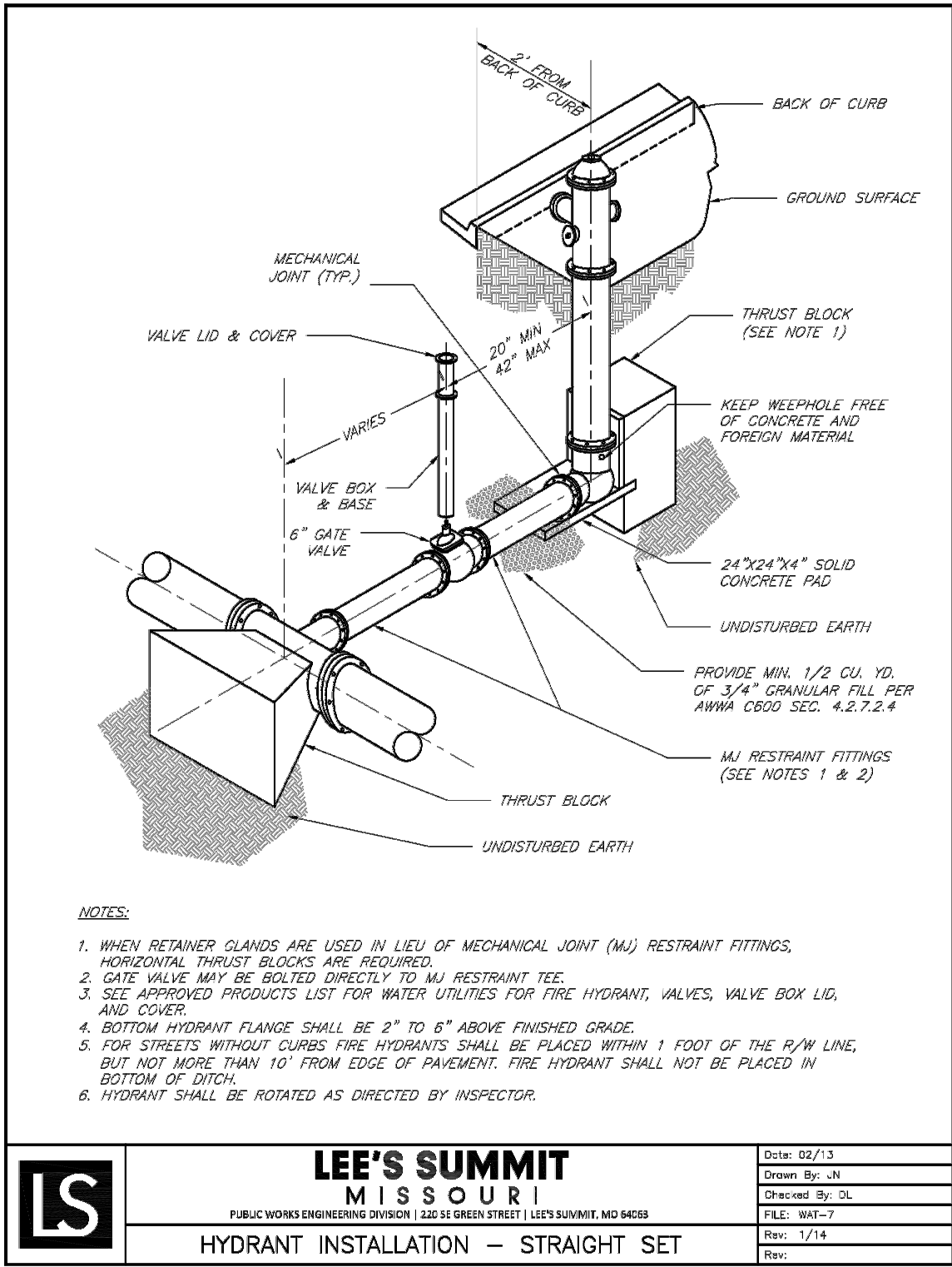

5 HYDRANT INSTALLATION
C501 STRAIGHT SET
N.T.S.

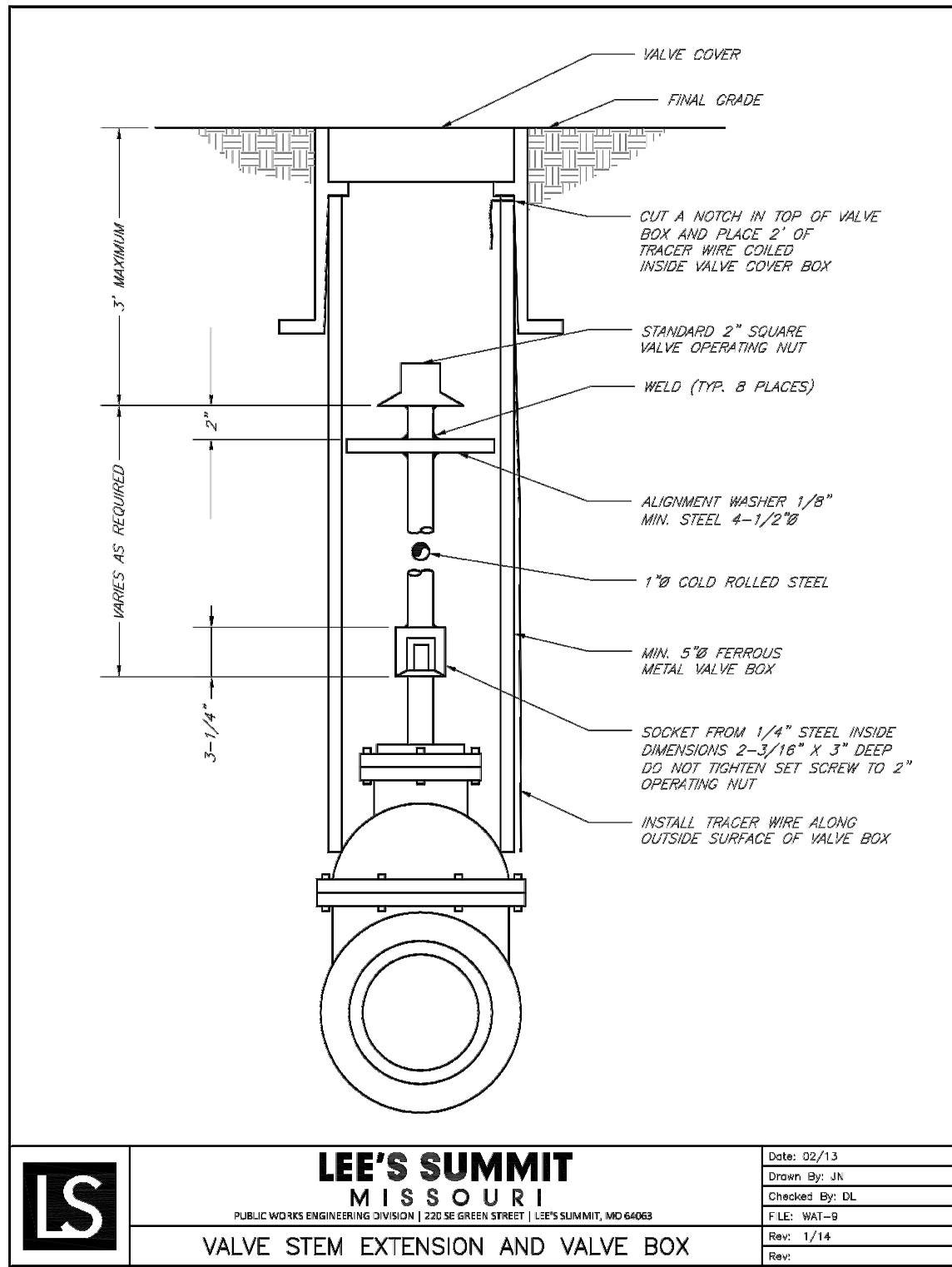

6 VALVE STEM EXTENSION
C501 AND VALVE BOX
N.T.S.

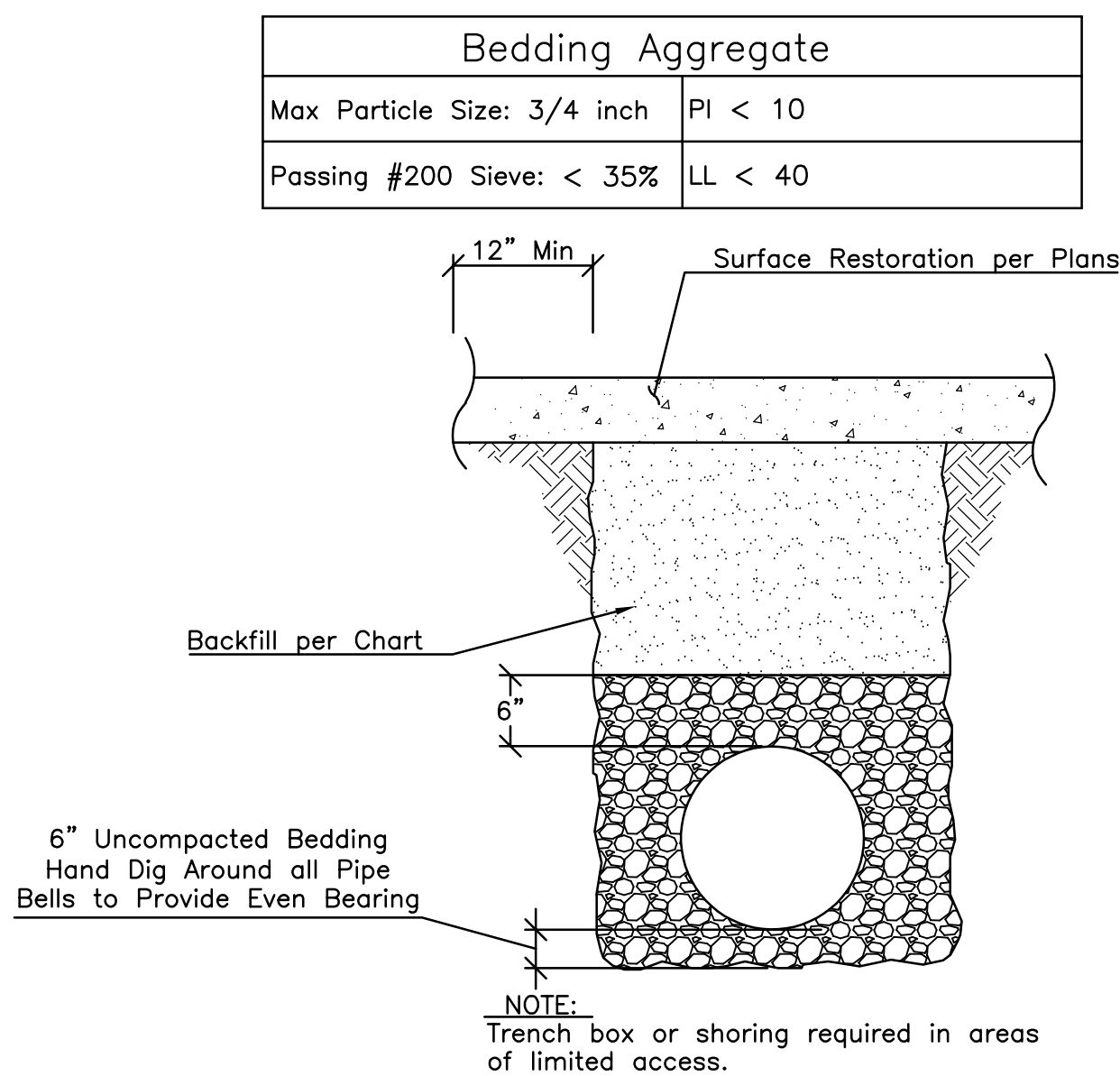

7 METHOD OF BEDDING PIPE
C501 N.T.S.

BACKFILL		
Trench Location	Requirement	Compaction
Paved areas within street or alley right of way	Trenches 24" on less in width: Type A flowable fill Trenches 24"-48" wide: Type A flowable fill or dense, well-graded aggregate base material. Aggregate base material shall meet the requirements for MoDOT Types 1 or 5, or APWA 2202.2 Trenches greater than 48" wide: Suitable material as specified for earth embankment in APWA Standard Specifications, Section 2102.2.C	95% Standard Proctor
Lawn	Suitable material as specified for earth embankment in APWA Standard Specifications, Section 2102.2.C Suitable backfill material may also be other trench backfill material (flowable fill or aggregate base) depending on site conditions, trench widths, or at the direction of the City's on-site Inspector.	90% Standard Proctor

REVISIONS				DRAWING INFO.	
NO.	DESCRIPTION	BY	DATE	DRAWN BY:	JEN
				CHECK BY:	TPW
				LICENSE NO.	E-2000150081
				DATE:	4-11-2019
				FIELD BOOK:	
				JOB NUMBER:	19C010001
COPYRIGHT©ANDERSON ENGINEERING, INC. 2018					