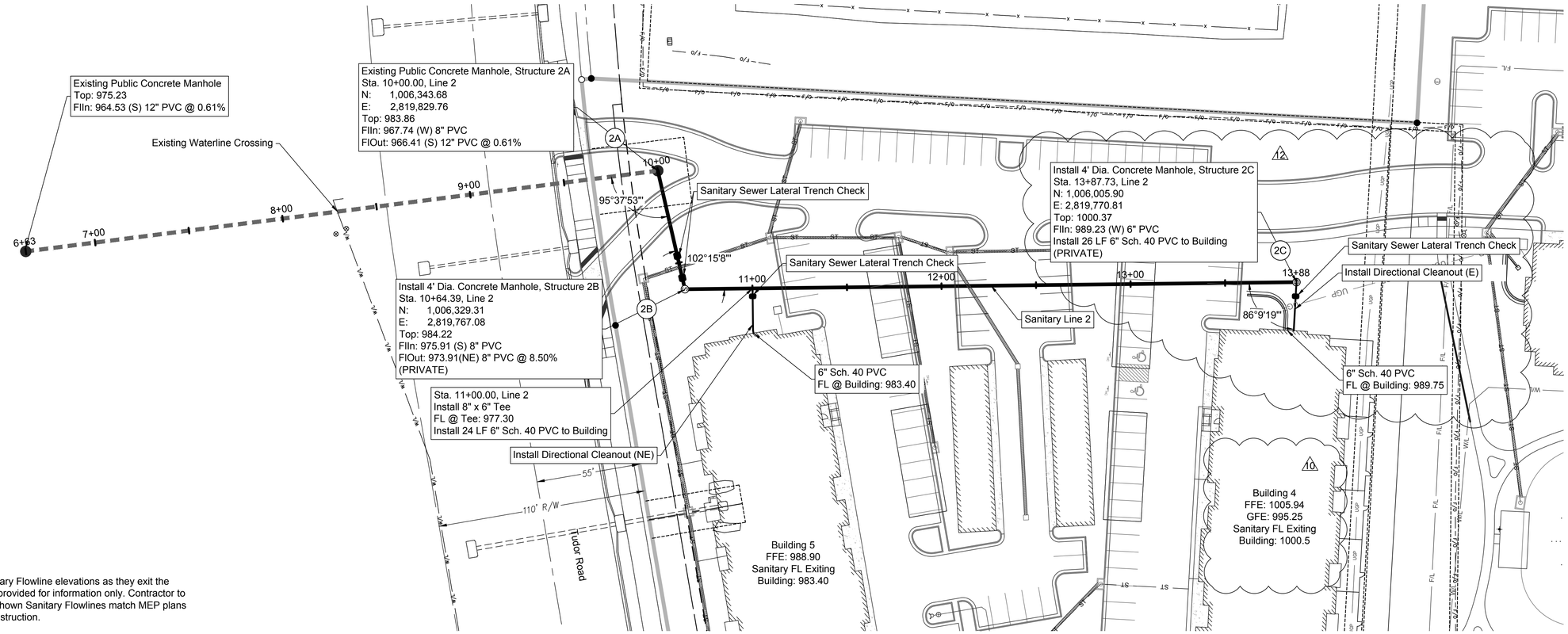

Note: Sanitary Flowline elevations as they exit the building is provided for information only. Contractor to verify the shown Sanitary Flowlines match MEP plans prior to construction.

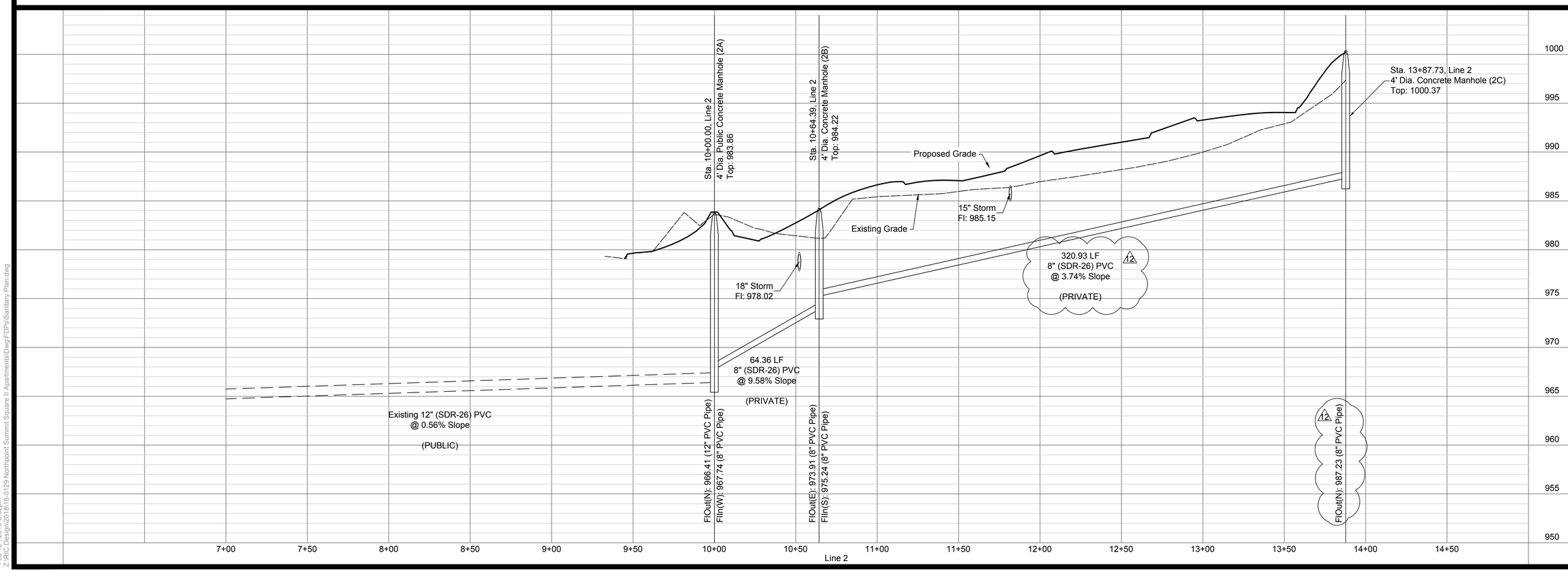

Sheet
C22

Final Development Plans

18-0129
Summit Square II
Lee's Summit, Jackson County, Missouri

Sanitary Plan and Profile
Line 2

NO.	BY	CKD	DATE	REVISION
12	TCD	MES	02/08/19	RFI #15
11	TCD	MES	02/01/19	ASI #8
10	TCD	MES	01/02/19	ASI #6
9	TCD	MES	12/07/18	ASI #2
8	TCD	MES	10/19/18	Addendum 3
7	TCD	MES	09/28/18	Addendum 2
6	TCD	MES	08/21/18	PER CITY COMMENTS

Renaissance Infrastructure Consulting
1815 McGee Street, Suite 200
Kansas City, Missouri 64108
816.800.0950
www.ric-consult.com
Missouri Certificate of Authority No. 2010033630

STATE OF MISSOURI
MITCHELL E. SLUTTER
NUMBER
PE-2002003418
PROFESSIONAL ENGINEER
2/8/19
MITCHELL E. SLUTTER PE-2002003418

Feb 12, 2019-3:52pm
Z:\Ric Design\2018\18-0129 Northpoint Summit Square II Apartments\Dwg\FDP\Sanitary Plan.dwg