

Aug 06, 2018 -- 1:39pm -- USER chriss  
T:\Rose\Drawings-Current\18007 GoodVets Lee's Summit\Production\Planning & Zoning\Architecture\A3.4 RTU SITE LINES.dwg  
CONFIDENTIAL - PROPRIETARY: THE DOCUMENT IS THE PROPERTY OF ROSE DESIGN GROUP, INC. AND IS LOANED IN CONFIDENCE WITH THE UNDERSTANDING  
THAT IT IS NOT TO BE COPIED OR REPRODUCED WITHOUT THE EXPRESS WRITTEN PERMISSION OF, AND THAT FURTHER THE DOCUMENT FOR THE INFORMATION CONTAINED THEREIN WILL BE USED SOLELY TO ASSIST IN THE DESIGN OF THE PROJECT. ALL PATENT RIGHTS ARE RESERVED.

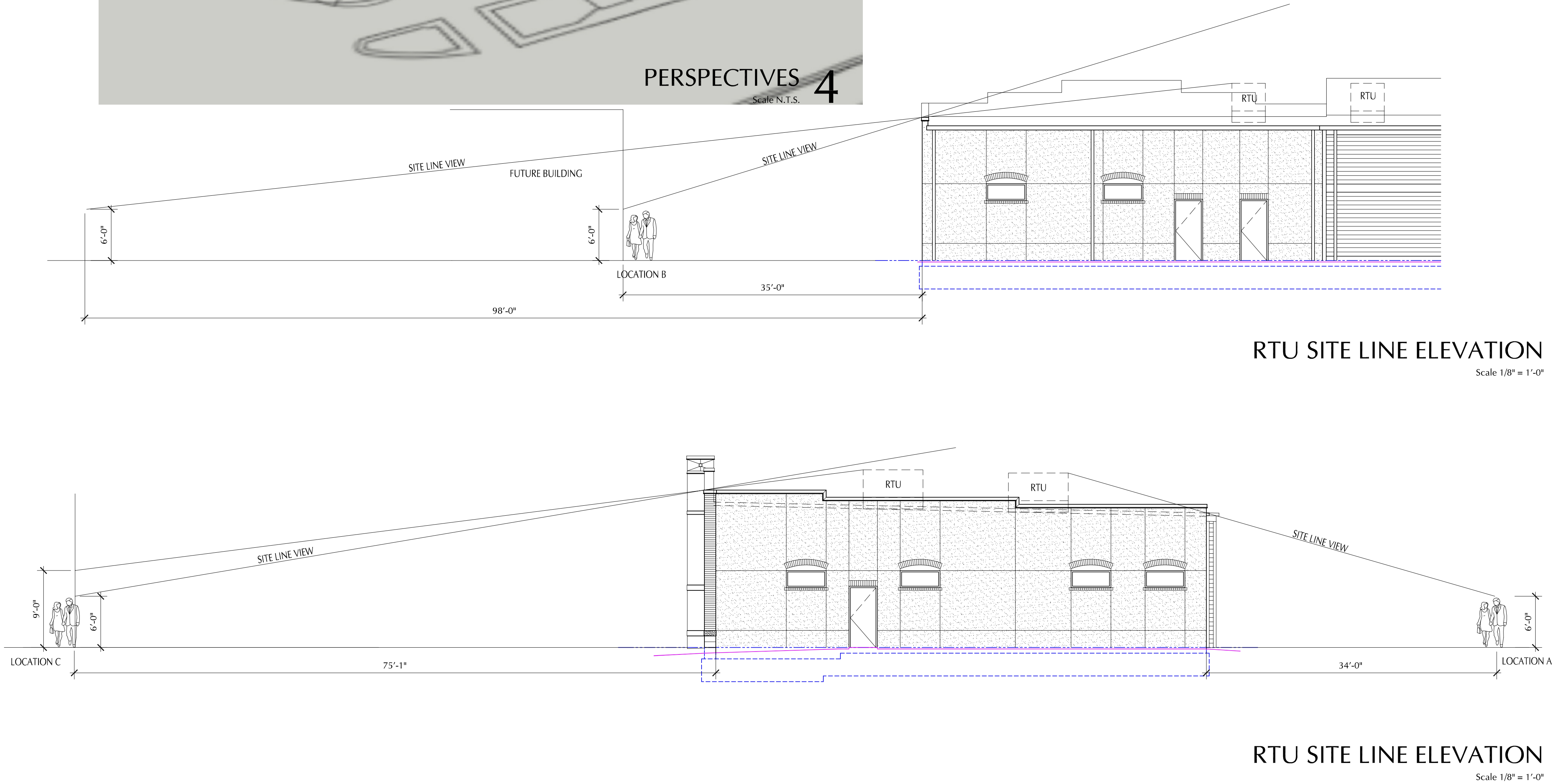
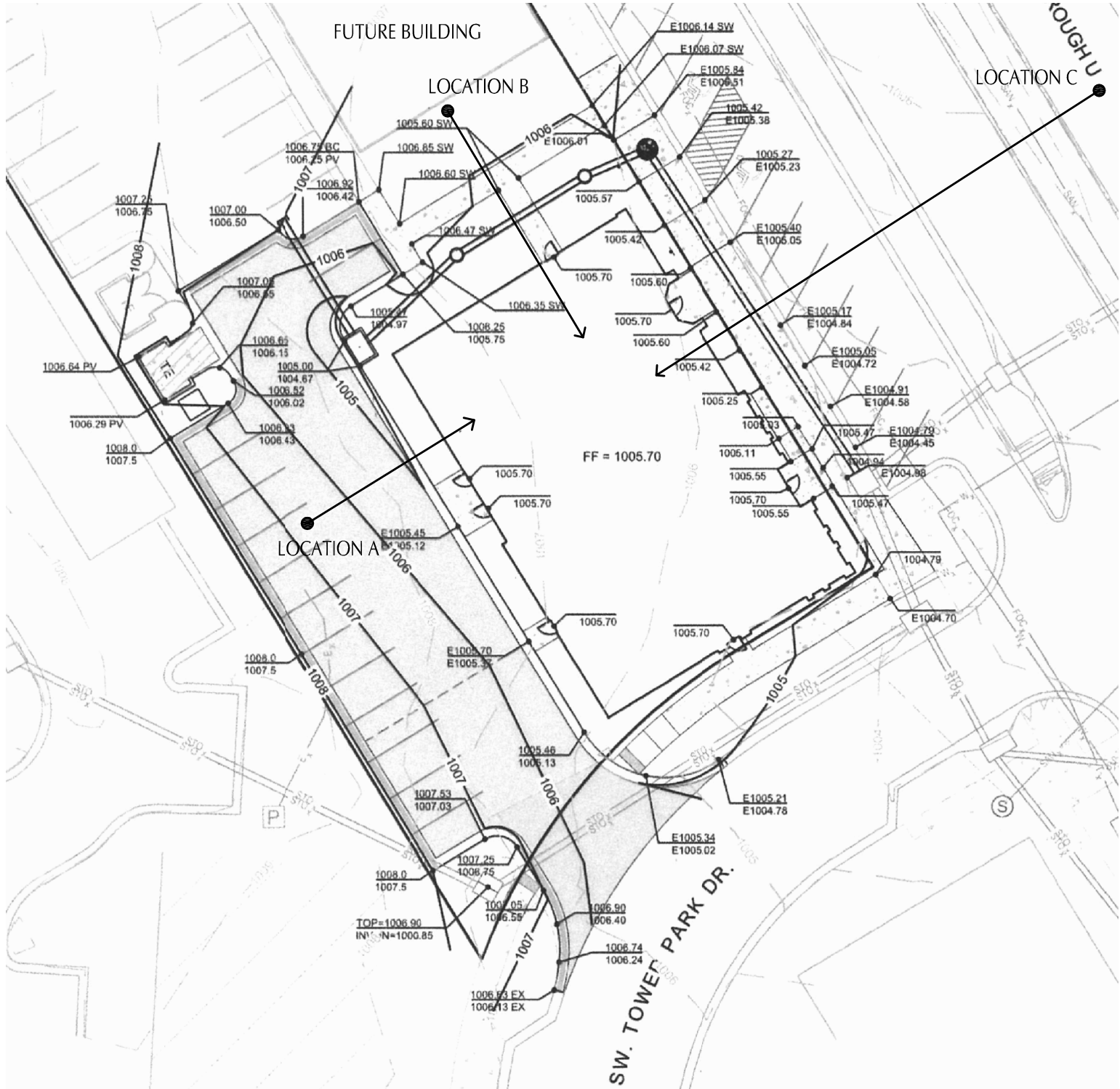

## PLAN NOTES

DISCLAIMER  
CHRISTOPHER L. HERRE, AN REGISTERED ARCHITECT, HAS BEEN DESIGNATED BY ROSE DESIGN GROUP, INC. TO HEREBY ACCEPT PROFESSIONAL RESPONSIBILITY AS REQUIRED BY THE PROFESSIONAL REGISTRATION LAWS OF THE STATE FOR THE ARCHITECTURAL DESIGN DRAWINGS CONSISTING OF ALL SHEETS. I HEREBY OCEAN RESPONSIBILITY FOR ALL OTHER DRAWINGS IN THE CONSTRUCTION DOCUMENT PACKAGE, THIS BEING THE RESPONSIBILITY OF OTHER DESIGN PROFESSIONALS WHOSE SIGNS AND SEALS ENDORSEMENTS MAY APPEAR ELSEWHERE IN THE CONSTRUCTION DOCUMENT PACKAGE.

Christopher L. Herre

STATE OF MISSOURI  
CHRISTOPHER L. HERRE  
NUMBER  
A-5161  
REGISTERED ARCHITECT

CHRISTOPHER L. HERRE - ARCHITECT  
MO# A-5161

# ROSE DESIGN GROUP<sup>INC.</sup>

ARCHITECTS ■ PLANNERS

A Division of Rose Design Build

913-782-0777 FAX: 913-782-0998  
P.O. BOX 100 OLATHE, KS 66051

MISSOURI STATE CERTIFICATE OF  
AUTHORITY # 2008034845

www.BuildWithRose.com



**PROPOSED BUILDING FOR:**  
**GOODVETS**  
**420 SW LONGVIEW BLVD**  
**LEE'S SUMMIT, JACKSON COUNTY, MO**

NO.	DESCRIPTION	DATE

PROJECT NUMBER 18007  
DATE ISSUED: 07 / 11 / 18

SHEET NUMBER

# A3.4

RTU SITE LINES