

TYP RAILING BASE DETAIL

SCALE: 3" = 1'-0"

20

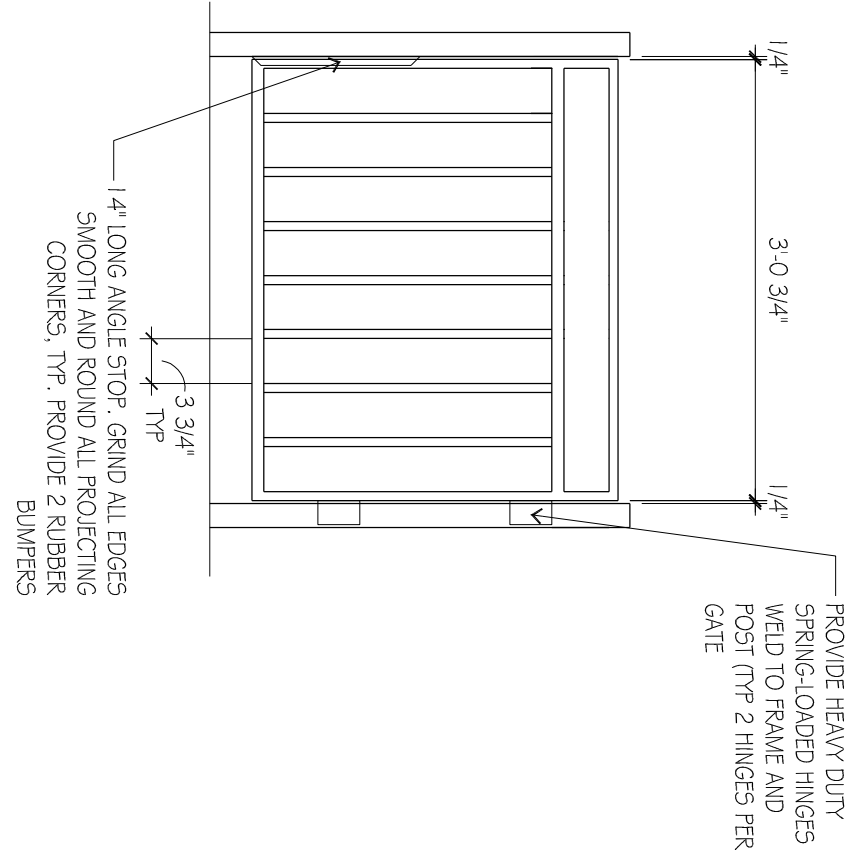

PATIO GATE ELEVATION

SCALE: 3/4" = 1'-0"

19

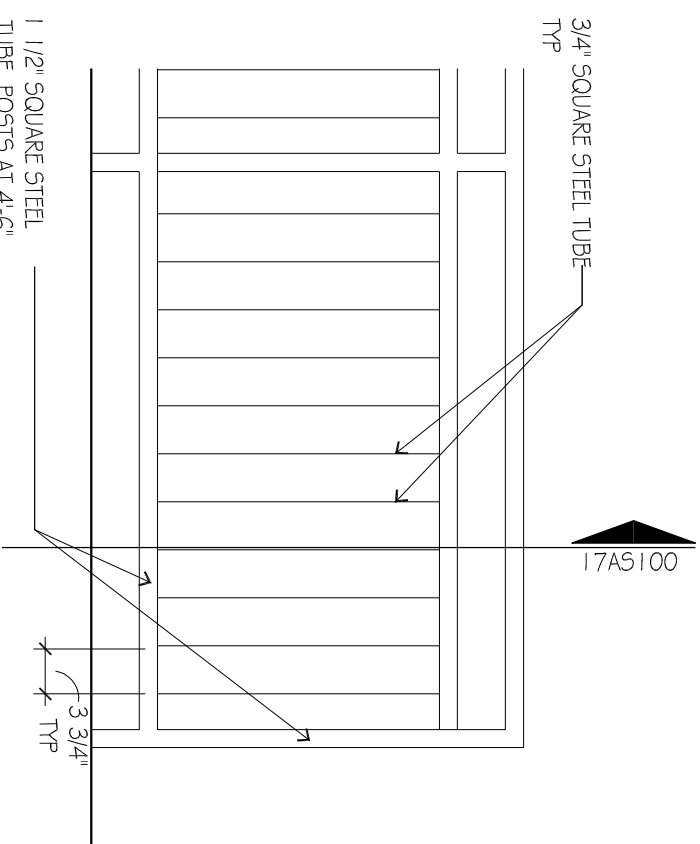

TYPICAL RAILING ELEVATION

SCALE: 3/4" = 1'-0"

18

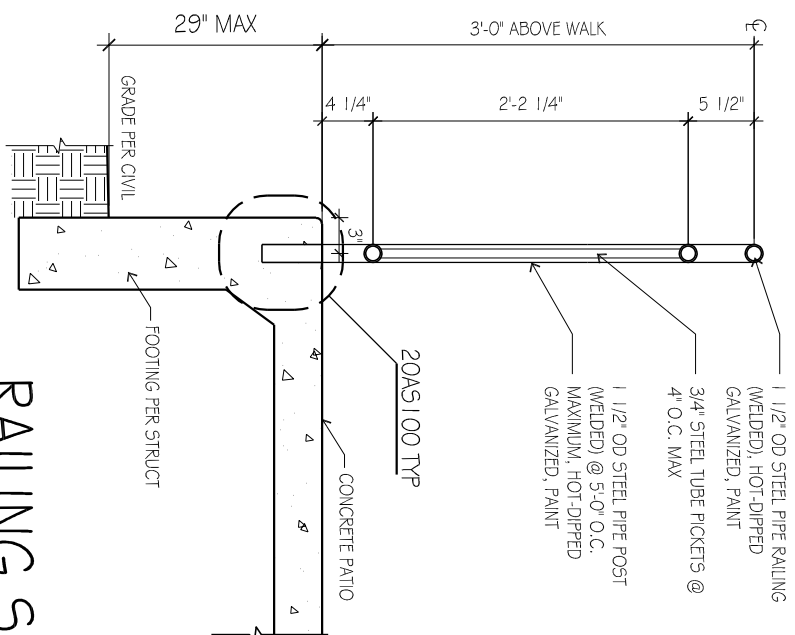

RAILING SECTION

SCALE: 3/4" = 1'-0"

17

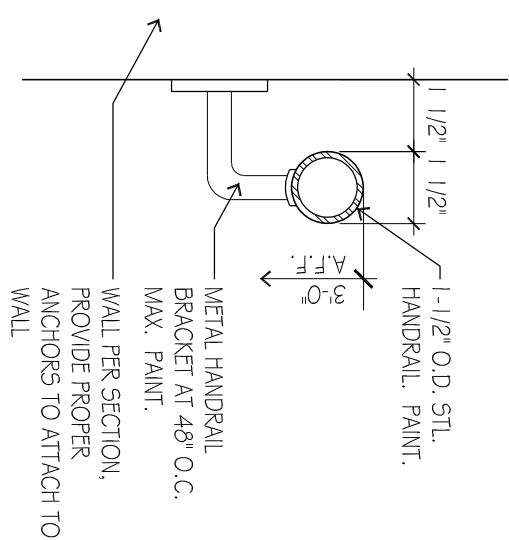

HANDRAIL DETAIL

SCALE: 3" = 1'-0"

12

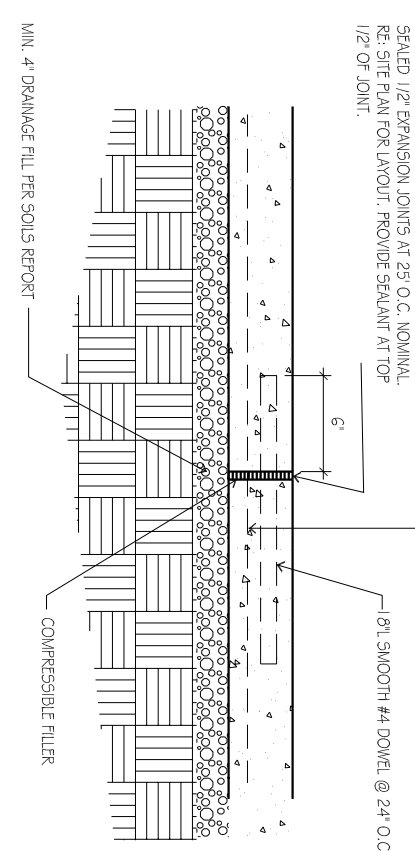

EXPANSION JOINT

SCALE: NT5

(8)

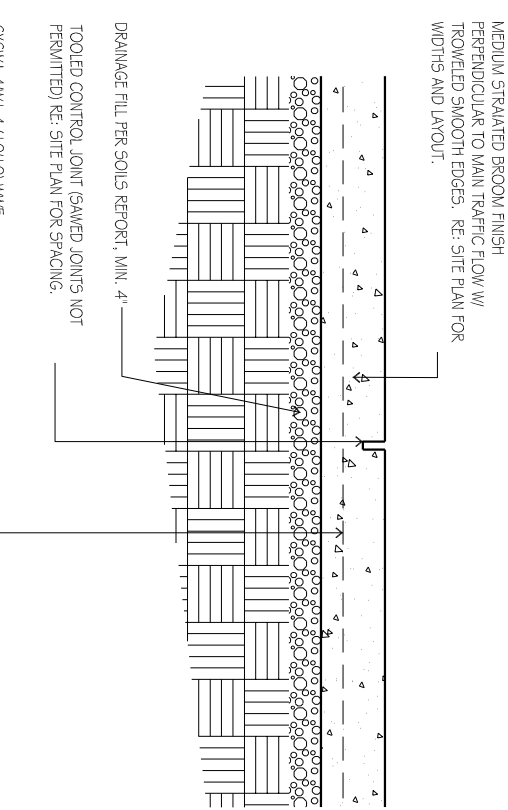

CONTROL JOINT

SCALE: 1" = 1'-0"

4

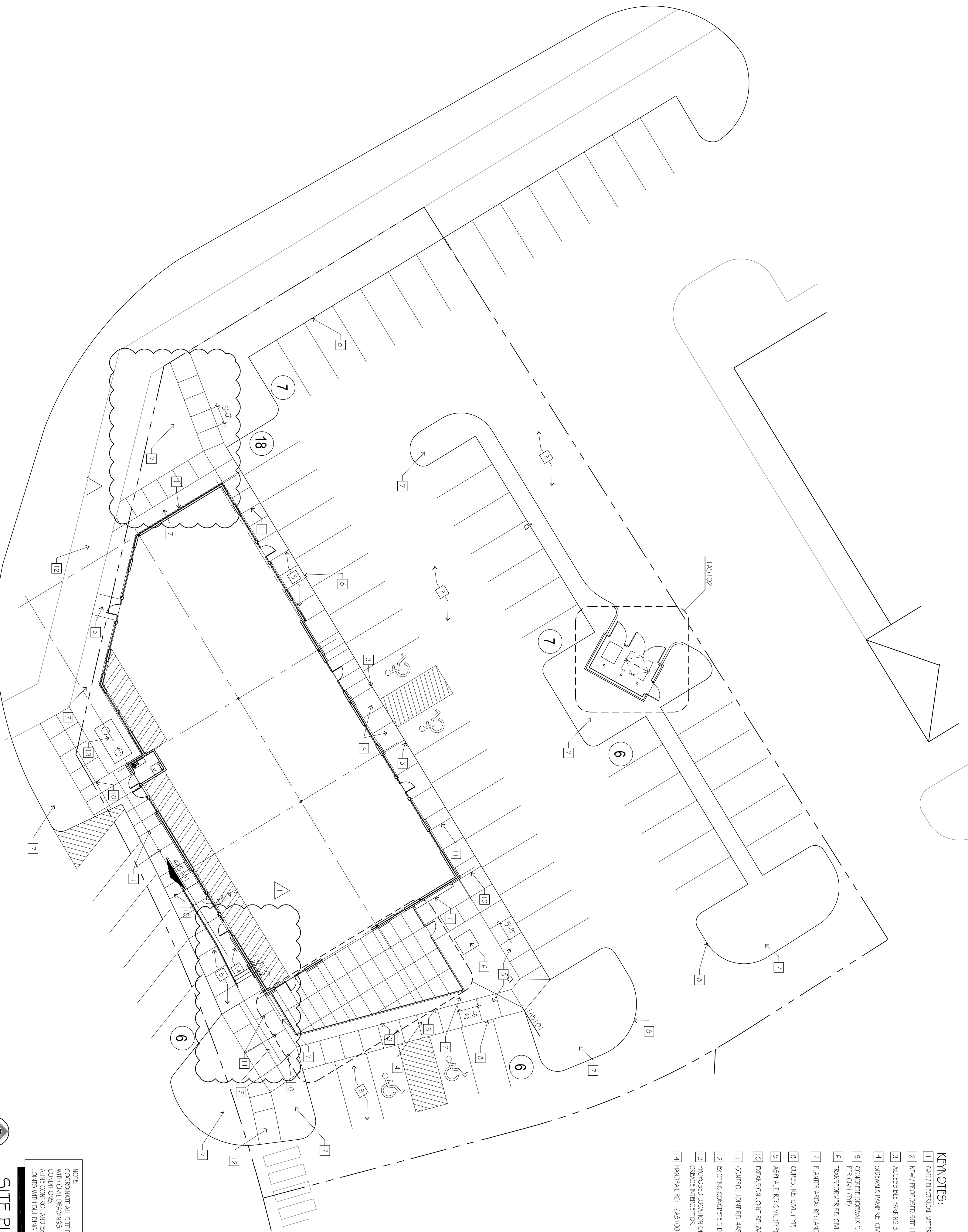

 SITE PLAN
SCALE: 1/16" = 1'-0" 

- KEY NOTES: (NOT ALL NOTES ARE USED)

- | | | |
|--------|--|--|
| DIV 02 | EXISTING CONDITIONS | |
| | 2.01 PROTECT EXISTING TO REMAIN AS IS | |
| | 2.02 REMOVE EXISTING - CLEAN, STONE & REINSTALL | |
| | 2.41 REMOVE EXISTING - CLEAN, STONE & REINSTALL | |
| | 2.42 REMOVE EXISTING - TIER DOWN TO OWNER | |
| | DIV 03 CONCRETE (REF. STRUCTURAL DWG5) | |
| | 3.01 TYPICAL FOUNDATION WALL | |
| | 3.03 #4 RE BAR DOUGLAS 4" ON 4" OC. POXY SET INTO 6" DEEP REBAR HOLES, 18" DRILLING CONC. SLAB - ALIGN TOP OF NEW SLAB W/ EXISTING | |
| | 3.11 1/2" W SHAPE-CONC. JOINT FLASHER | |
| | 3.12 1/2" W SHAPE-CONC. JOINT FLASHER | |
| DIV 04 | MASONRY (SEE EXTERIOR JOINT SCHEDULE) | |
| | 4.01 MASONRY WALL W/ HORIZONTAL JOINTS @ 24" OC. RE: STRUCTURAL FOR REBARS (MCM5) | |
| | 4.03 #4 REBARS @ 24" HORIZ. (SEE REBAR MCM5) | |
| | 4.04 4" MIN. CAVITY W/ PARAPET FLASH @ BASE | |
| | 4.05 MASONRY MORTAR FLASHING W/ MIN. DRAIN EDGE | |
| | 4.06 SOLID GROUT 1" BELOW THROUGH WALL FLASHING | |
| | 4.07 BRICK SODIER COURSE WITH #3 BARGE | |
| | 4.10 CAST STONE TRIM JOINT (PROFILING) | |
| | 4.11 SIMULATED STONE 4" MORTAR BED W/ MIN. LATH | |
| | 4.12S JUTTING RE: STRUCTURAL DWG5 | |
| DIV 05 | STRUCTURAL STEEL COLUMN (REF. STRUCT.) | |
| | 5.02 STRUCTURAL STEEL BEAM (REF. STRUCT.) | |
| | 5.03 STRUCTURAL STEEL CHANNEL (REF. STRUCT.) | |
| | 5.04 STRUCTURAL STEEL TUBES (REF. STRUCT.) | |
| | 5.05 STRUCTURAL STEEL TRUSS (REF. STRUCT.) | |
| | 5.30 1 1/2" HT STRUCTURAL STEEL DECK | |
| | 5.40 CONC-FORMED W/ FLAMING @ 16" OC. (MCM7) | |
| | 5.50 MIN. DOWNSTOP FOOT - ANCHOR TO TCM | |
| | 5.52 FTD 1/8" STEEL UNDER TO ROOF | |
| | 5.71 FTD RECORDED METAL GROUND | |
| DIV 06 | WOOD, PLASTICS AND COMPOSITES | |
| | 6.01 PRESERVATIVE TREATED AND DRYK (S2P2) | |
| | 6.03 PRESERVATIVE TREATED AND DRYK (S2P2) | |
| | 6.04 FOR 1/2" MIN. SLOPE AT BAYS A/B | |
| | 6.05 FTD 3/4" TR. PWD | |
| | 6.06 2" X 2" FRAMING @ 16" OC | |
| | 6.07 2" X 2" FRAMING @ 16" OC | |
| | 6.08 ENGINEERED WOOD TRUSS | |
| | 6.09 DOUBLE 2" WOOD PLATE | |
| | 6.10 5/8" GLASS-W/MT GRF 50HIT DR - SEAL JOINTS TYP | |
| DIV 07 | GLASS-W/MT GRF 50HIT DR W/ PAINTED SCUM COAT FINISH | |
| | 7.01 1/2" GLASS-W/MT ROOF BOARD SHEATHING | |
| | 7.15 5/8" FTD W/MT FINISH SLOPE | |
| | 7.16 5/8" FTD W/MT FINISH SLOPE | |
| | 7.17 1/2" X 2" WOOD REPAIR MEMBRANE INSULATION | |
| | 7.20 2" X 2" WOOD REPAIR MEMBRANE INSULATION | |
| | 7.21 3/16" R 11 BATT INSUL | |
| | 7.22 1/2" X 2" WOOD REPAIR MEMBRANE INSULATION | |
| | 7.23 1/2" X 2" WOOD REPAIR MEMBRANE INSULATION | |
| | 7.24 1/2" X 2" WOOD REPAIR MEMBRANE INSULATION | |
| DIV 08 | WATERSHEDS | |
| | 8.01 1/2" WOOD W/MT DRAINAGE EIRS W/ RE-WRAPPED | |
| | 8.02 1/2" WOOD W/MT DRAINAGE EIRS W/ RE-WRAPPED | |
| | 8.03 1/2" WOOD W/MT DRAINAGE EIRS W/ RE-WRAPPED | |
| | 8.04 1/2" WOOD W/MT DRAINAGE EIRS W/ RE-WRAPPED | |
| | 8.05 1/2" WOOD W/MT DRAINAGE EIRS W/ RE-WRAPPED | |
| | 8.06 1/2" WOOD W/MT DRAINAGE EIRS W/ RE-WRAPPED | |
| | 8.07 1/2" WOOD W/MT DRAINAGE EIRS W/ RE-WRAPPED | |
| | 8.08 1/2" WOOD W/MT DRAINAGE EIRS W/ RE-WRAPPED | |
| | 8.09 1/2" WOOD W/MT DRAINAGE EIRS W/ RE-WRAPPED | |
| | 8.10 1/2" WOOD W/MT DRAINAGE EIRS W/ RE-WRAPPED | |
| DIV 09 | FINISHES | |
| | 9.01 FTD POLYURETHANE DOOR & FRAME, GULY @ EXT. TYP. | |
| | 9.02 FTD POLYURETHANE DOOR & FRAME, GULY @ EXT. TYP. | |
| | 9.03 FTD POLYURETHANE DOOR & FRAME, GULY @ EXT. TYP. | |
| | 9.04 FTD POLYURETHANE DOOR & FRAME, GULY @ EXT. TYP. | |
| | 9.05 FTD POLYURETHANE DOOR & FRAME, GULY @ EXT. TYP. | |
| | 9.06 FTD POLYURETHANE DOOR & FRAME, GULY @ EXT. TYP. | |
| | 9.07 FTD POLYURETHANE DOOR & FRAME, GULY @ EXT. TYP. | |
| | 9.08 FTD POLYURETHANE DOOR & FRAME, GULY @ EXT. TYP. | |
| | 9.09 FTD POLYURETHANE DOOR & FRAME, GULY @ EXT. TYP. | |
| | 9.10 FTD POLYURETHANE DOOR & FRAME, GULY @ EXT. TYP. | |
| DIV 10 | SPECIALTIES | |
| | 10.01 TYPICAL SIGNAGE MOUNT - PROVIDE FWD BACKING & ELEC. POWER CONNECTION | |
| | 10.02 TYPICAL SIGNAGE MOUNT - PROVIDE FWD BACKING & ELEC. POWER CONNECTION | |
| | 10.03 TYPICAL SIGNAGE MOUNT - PROVIDE FWD BACKING & ELEC. POWER CONNECTION | |
| | 10.04 TYPICAL SIGNAGE MOUNT - PROVIDE FWD BACKING & ELEC. POWER CONNECTION | |
| | 10.05 TYPICAL SIGNAGE MOUNT - PROVIDE FWD BACKING & ELEC. POWER CONNECTION | |
| | 10.06 TYPICAL SIGNAGE MOUNT - PROVIDE FWD BACKING & ELEC. POWER CONNECTION | |
| | 10.07 TYPICAL SIGNAGE MOUNT - PROVIDE FWD BACKING & ELEC. POWER CONNECTION | |
| | 10.08 TYPICAL SIGNAGE MOUNT - PROVIDE FWD BACKING & ELEC. POWER CONNECTION | |
| | 10.09 TYPICAL SIGNAGE MOUNT - PROVIDE FWD BACKING & ELEC. POWER CONNECTION | |
| | 10.10 TYPICAL SIGNAGE MOUNT - PROVIDE FWD BACKING & ELEC. POWER CONNECTION | |
| DIV 11 | PAINTS, WALLS & CEILING | |
| | 11.01 PAINT, WALLS & CEILING | |
| | 11.02 PAINT, WALLS & CEILING | |
| | 11.03 PAINT, WALLS & CEILING | |
| | 11.04 PAINT, WALLS & CEILING | |
| | 11.05 PAINT, WALLS & CEILING | |
| | 11.06 PAINT, WALLS & CEILING | |
| | 11.07 PAINT, WALLS & CEILING | |
| | 11.08 PAINT, WALLS & CEILING | |
| | 11.09 PAINT, WALLS & CEILING | |
| | 11.10 PAINT, WALLS & CEILING | |
| DIV | | |

kloverarchitects
 incorporated

10955 LOWELL AVENUE, SUITE 700 • OVERLAND PARK, KS 66210
 ph: 913.649.8181 • fx: 913.649.1275 • www.klover.net

[illegible]

FASCINATION NORTH - LOT 44
MULTI-TENANT SHELL

3300 SW FASCINATION DR
LEE'S SUMMIT, MO 64081

project number
 18132.001
 drawing issuance
 PERMIT
 3/27/18
 drawing revisions
 No. Description Done
 COMMENTS
 04.20.2018

drawing title
SITE PLAN

drawing number
AS100