



2 BUILDING #1 TYPE A REAR OVERALL ELEVATION
SCALE: 1/16" = 1'-0"



1 BUILDING #1 TYPE A FRONT OVERALL ELEVATION
SCALE: 1/16" = 1'-0"

A NEW RESIDENCE / MULTI-FAMILY PROJECT FOR:
SUMMIT SQUARE II
LEE'S SUMMIT, MISSOURI

REVISIONS

- ROOFTOP MECHANICAL EQUIPMENT TO BE SCREEN BY RAISED ROOF ELEMENTS.
- REFER TO ELEVATIONS FOR EXTENT OF ROOF LINE

DATE
4/13/2018
JOB NO.
614618
DRAWN BY:
NSPJ
SHEET NO.



1 BUILDING #1 TYPE A REAR SEGMENT A ELEVATION
SCALE: 1/8" = 1'-0"



2 BUILDING #1 TYPE A FRONT SEGMENT A ELEVATION
SCALE: 1/8" = 1'-0"

A NEW RESIDENCE / MULTI-FAMILY PROJECT FOR:
SUMMIT SQUARE II
LEE'S SUMMIT, MISSOURI

REVISIONS

- ROOFTOP MECHANICAL EQUIPMENT TO BE SCREEN BY RAISED ROOF ELEMENTS.
- REFER TO ELEVATIONS FOR EXTENT OF ROOF LINE

DATE
4/13/2018
JOB NO.
614618
DRAWN BY:
NSPJ
SHEET NO.



1 BUILDING #1 TYPE A REAR SEGMENT B ELEVATION
SCALE: 1/8" = 1'-0"



2 BUILDING #1 TYPE A FRONT SEGMENT B ELEVATION
SCALE: 1/8" = 1'-0"

A NEW RESIDENCE / MULTI-FAMILY PROJECT FOR:

SUMMIT SQUARE II

LEE'S SUMMIT, MISSOURI

REVISIONS

DATE
4/13/2018
JOB NO.
614618
DRAWN BY:
NSPJ
SHEET NO.

• ROOFTOP MECHANICAL EQUIPMENT TO BE
SCREEN BY RAISED ROOF ELEMENTS.
• REFER TO ELEVATIONS FOR EXTENT OF
ROOF LINE

FDP

A2.15B



1 BUILDING #1 TYPE A REAR SEGMENT C ELEVATION
SCALE: 1/8" = 1'-0"



2 BUILDING #1 TYPE A FRONT SEGMENT C ELEVATION
SCALE: 1/8" = 1'-0"

• ROOFTOP MECHANICAL EQUIPMENT TO BE
SCREEN BY RAISED ROOF ELEMENTS.
• REFER TO ELEVATIONS FOR EXTENT OF
ROOF LINE

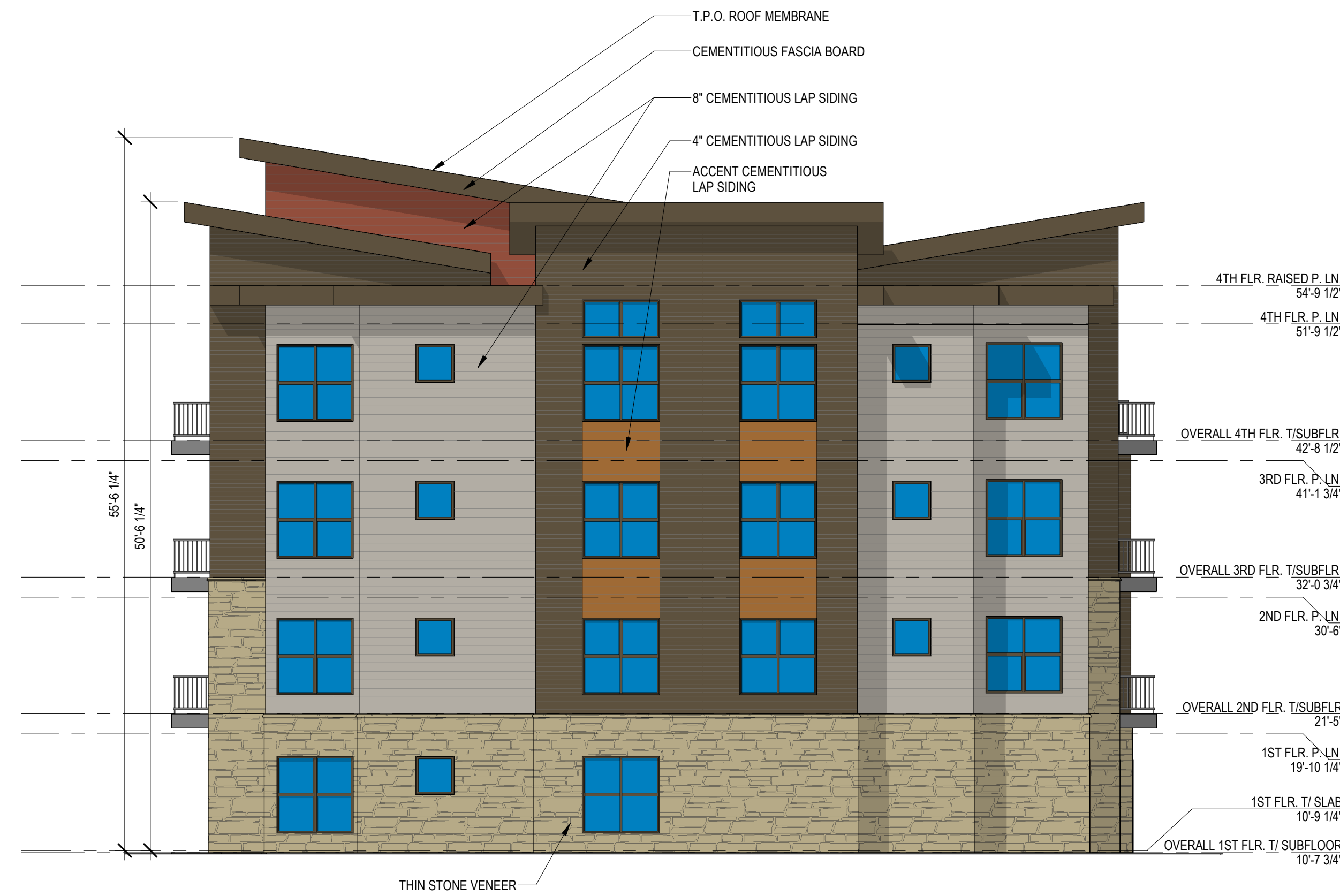

1 BUILDING #1 TYPE A LEFT ENDCAP ELEVATION
SCALE: 1/8" = 1'-0"

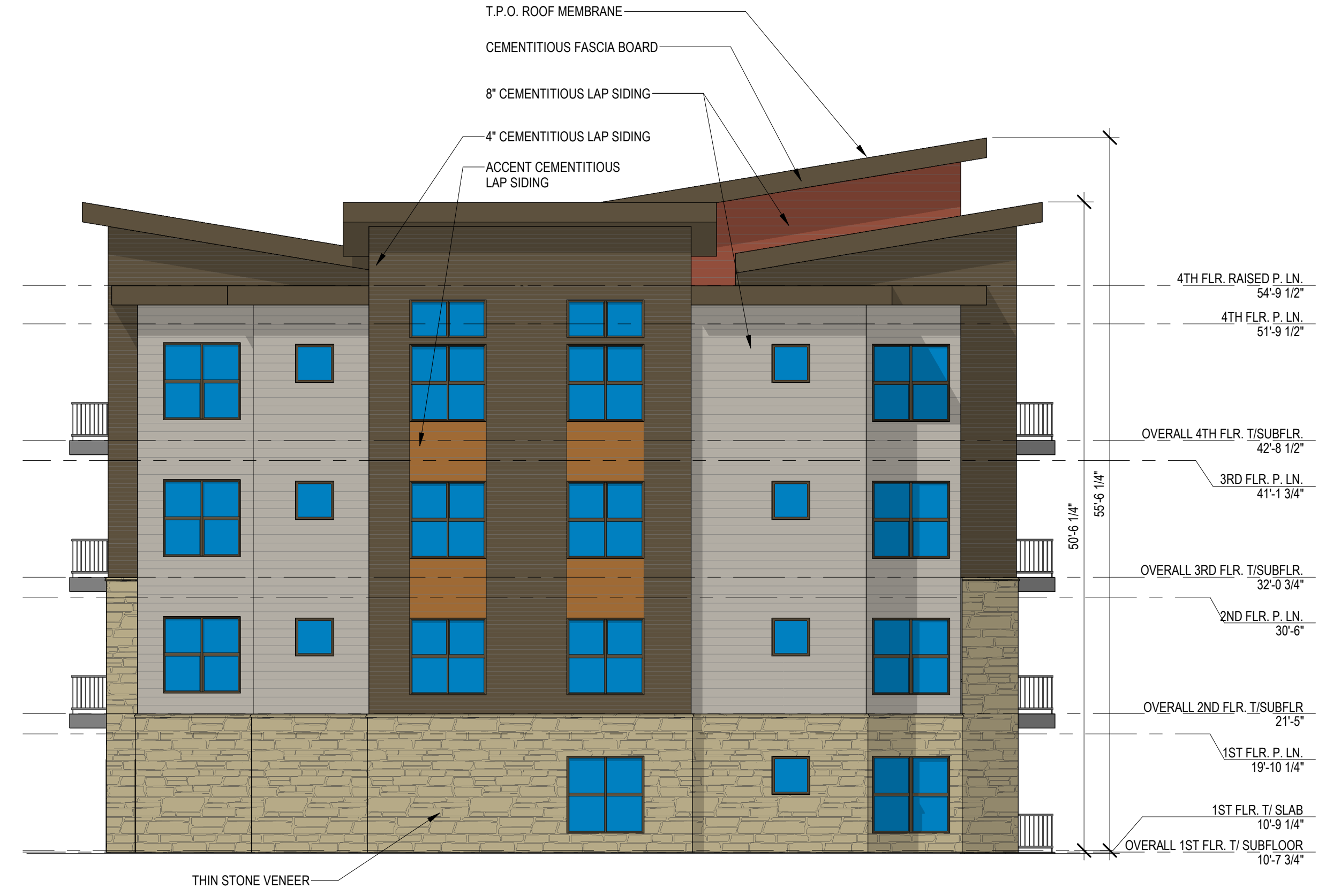

2 BUILDING #1 TYPE A RIGHT ENDCAP ELEVATION
SCALE: 1/8" = 1'-0"

- ROOFTOP MECHANICAL EQUIPMENT TO BE SCREEN BY RAISED ROOF ELEMENTS.
- REFER TO ELEVATIONS FOR EXTENT OF ROOF LINE



1 BUILDING #5 TYPE B FRONT ELEVATION
SCALE: 3/32" = 1'-0"



2 BUILDING #5 TYPE B REAR ELEVATION
SCALE: 3/32" = 1'-0"

- ROOFTOP MECHANICAL EQUIPMENT TO BE SCREEN BY RAISED ROOF ELEMENTS.
- REFER TO ELEVATIONS FOR EXTENT OF ROOF LINE

ARCHITECTURE
LANDSCAPE
ARCHITECTURE
INTERIORS
ENERGY SERVICES



P. 913.831.1415
F. 913.831.1563
NSPJARCH.COM
© COPYRIGHT 2015

ARCHITECTS
3515 W. 75TH ST., SUITE 201
PRAIRIE VILLAGE, KS 66208

A NEW RESIDENCE / MULTI-FAMILY PROJECT FOR:

SUMMIT SQUARE II
LEE'S SUMMIT, MISSOURI

REVISIONS

DATE
4/13/2018
JOB NO.
614618
DRAWN BY:
NSPJ
SHEET NO.

FDP A2.25

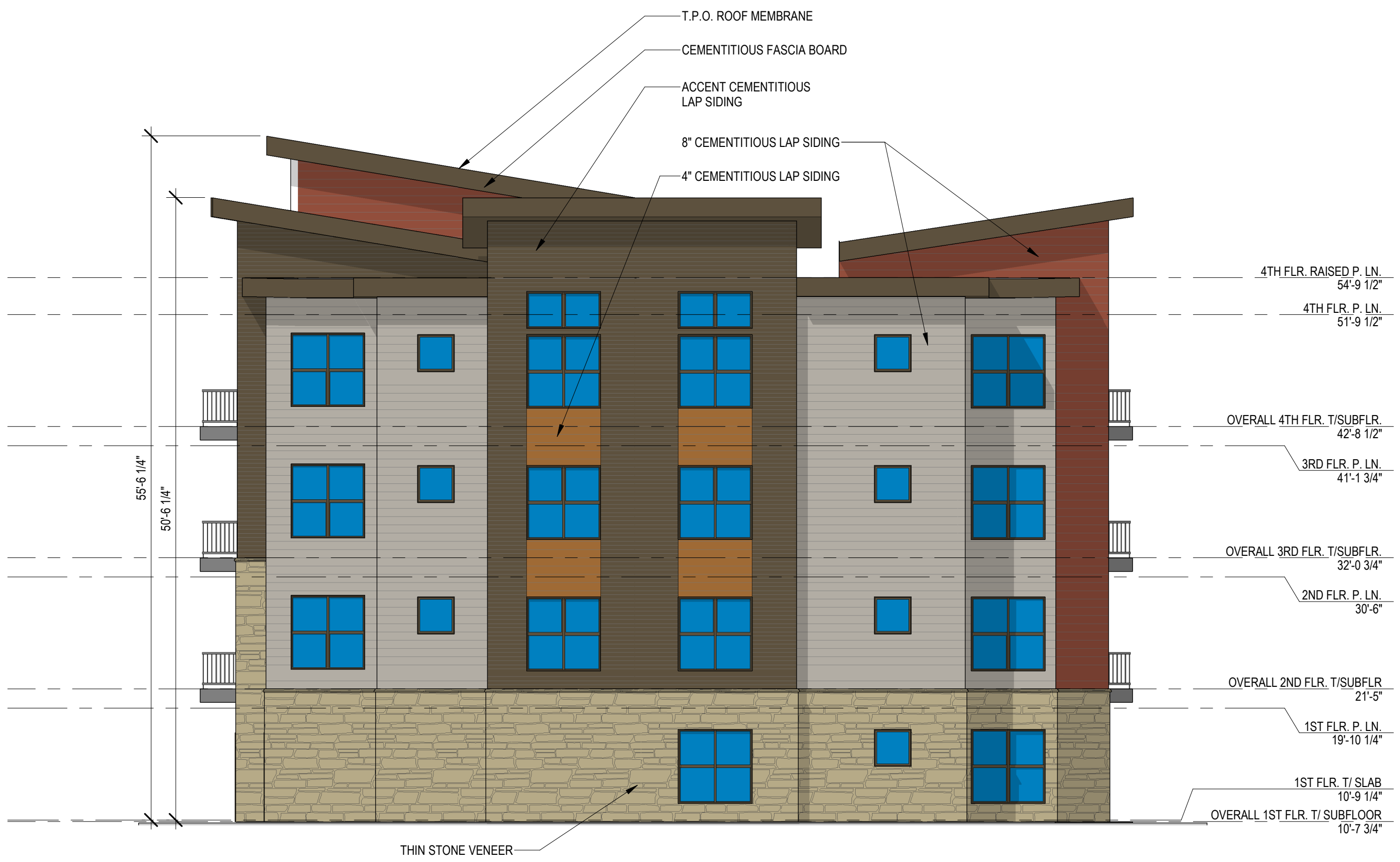

2 BUILDING #5 TYPE B RIGHT ENDCAP ELEVATION

SCALE: 1/8" = 1'-0"

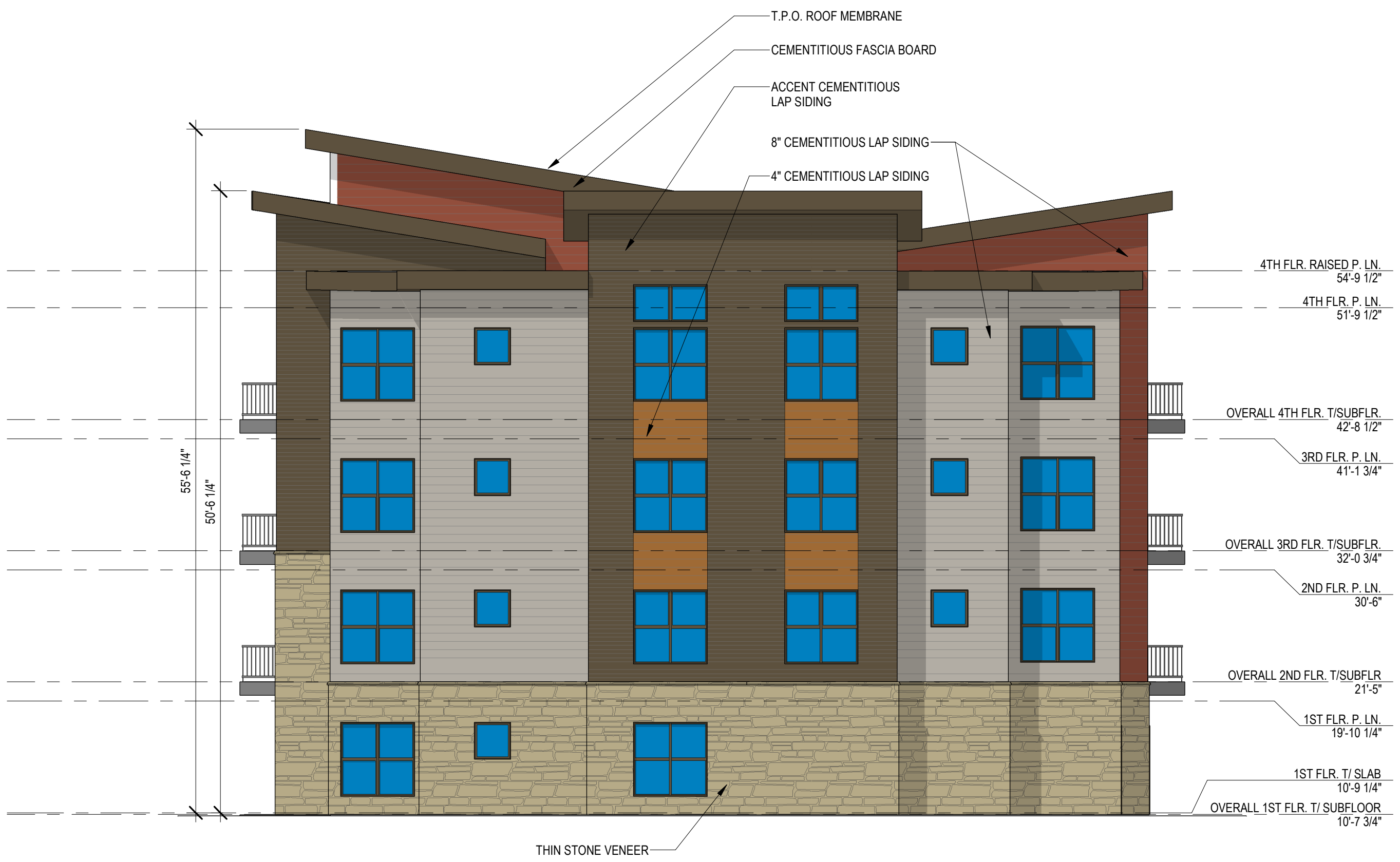

1 BUILDING #5 TYPE B LEFT ENDCAP ELEVATION

SCALE: 1/8" = 1'-0"

- ROOFTOP MECHANICAL EQUIPMENT TO BE SCREEN BY RAISED ROOF ELEMENTS.
- REFER TO ELEVATIONS FOR EXTENT OF ROOF LINE

A NEW RESIDENCE / MULTI-FAMILY PROJECT FOR:

SUMMIT SQUARE II
LEE'S SUMMIT, MISSOURI

REVISIONS

DATE
4/13/2018
JOB NO.
614618
DRAWN BY:
NSPJ
SHEET NO.

FDP

A2.28



NSPJ
ARCHITECTS^{PC}

P. 913.831.1415
F. 913.831.1563
3515 W. 75TH ST., SUITE 201
PRAIRIE VILLAGE, KS 66208

ARCHITECTURE
LANDSCAPE
ARCHITECTURE
INTERIORS
ENERGY SERVICES

P. 913.831.1415
F. 913.831.1563
NSPJARCH.COM
© COPYRIGHT 2013



1 BUILDING #4 TYPE C FRONT ELEVATION

SCALE: 1/8" = 1'-0"



2 BUILDING #4 TYPE C REAR ELEVATION

SCALE: 1/8" = 1'-0"

A NEW RESIDENCE / MULTI-FAMILY PROJECT FOR:

SUMMIT SQUARE II

LEE'S SUMMIT, MISSOURI

REVISIONS

• ROOFTOP MECHANICAL EQUIPMENT TO BE
SCREEN BY RAISED ROOF ELEMENTS.
• REFER TO ELEVATIONS FOR EXTENT OF
ROOF LINE

DATE
4/13/2018
JOB NO.
614618
DRAWN BY:
NSPJ
SHEET NO.

FDP

A2.46

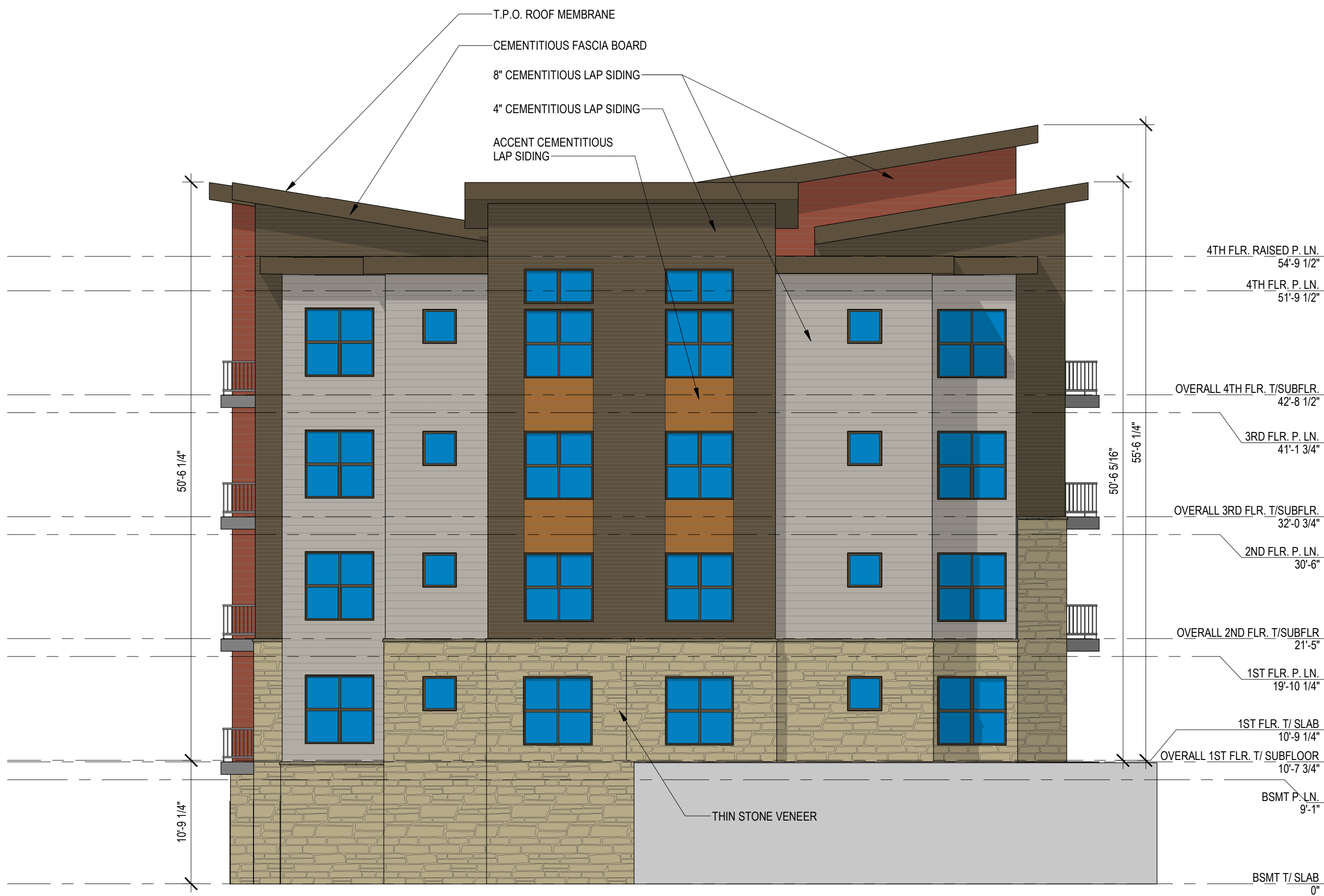

1 BUILDING #4 TYPE C RIGHT ENDCAP ELEVATION

SCALE: 1/8" = 1'-0"

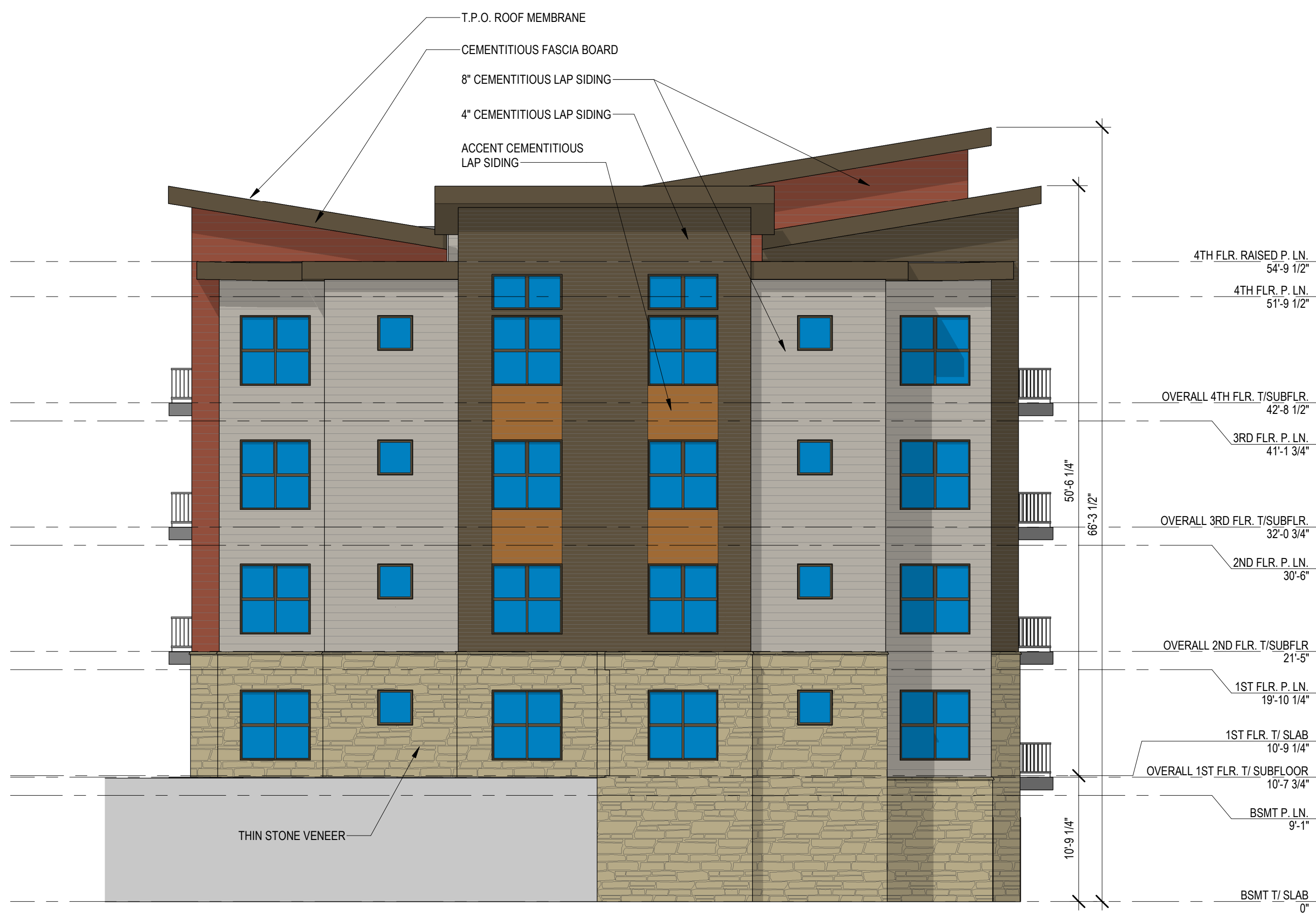

2 BUILDING #4 TYPE C LEFT ENDCAP ELEVATION

SCALE: 1/8" = 1'-0"

- ROOFTOP MECHANICAL EQUIPMENT TO BE SCREEN BY RAISED ROOF ELEMENTS.
- REFER TO ELEVATIONS FOR EXTENT OF ROOF LINE

A NEW RESIDENCE / MULTI-FAMILY PROJECT FOR:

SUMMIT SQUARE II
LEE'S SUMMIT, MISSOURI

REVISIONS

DATE
4/13/2018
JOB NO.
614618
DRAWN BY:
NSPJ
SHEET NO.

FDP

A2.47



NSPJ
ARCHITECTS^{PC}

P. 913.831.1415
F. 913.831.1563
3515 W. 75TH ST., SUITE 201
PRAIRIE VILLAGE, KS 66208

ARCHITECTURE
LANDSCAPE
ARCHITECTURE
INTERIORS
ENERGY SERVICES

P. 913.831.1415
F. 913.831.1563
NSPJARCH.COM
© COPYRIGHT 2013



2 BUILDING #2 & #3 TYPE D FRONT ELEVATION
SCALE: 1/8" = 1'-0"

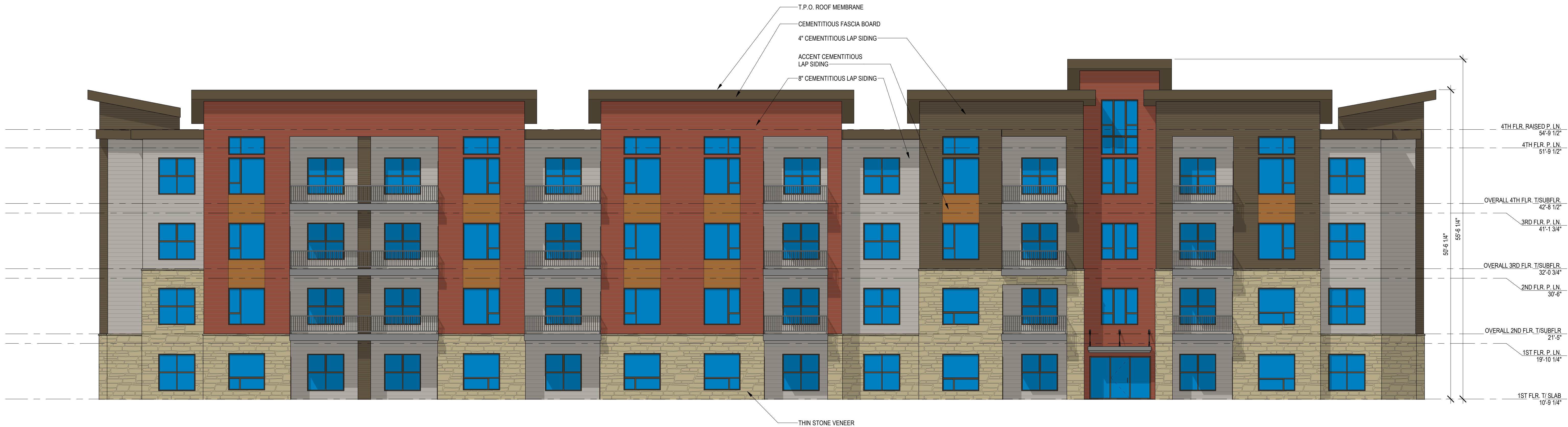

1 BUILDING #2 & #3 TYPE D REAR ELEVATION
SCALE: 1/8" = 1'-0"



4TH FLR. RAISED P. LN.
54'-9 1/2"

4TH FLR. P. LN.
51'-9 1/2"

OVERALL 4TH FLR. T/SUBFLR.
42'-8 1/2"

3RD FLR. P. LN.
41'-1 3/4"

OVERALL 3RD FLR. T/SUBFLR.
32'-0 3/4"

2ND FLR. P. LN.
30'-6"

OVERALL 2ND FLR. T/SUBFLR.
21'-5"

1ST FLR. P. LN.
19'-10 1/4"

1ST FLR. T/ SLAB
10'-9 1/4"

OVERALL 1ST FLR. T/ SUBFLOOR
10'-7 3/4"

BSMT P. LN.
9'-1"

BSMT T/ SLAB
0"

A NEW RESIDENCE / MULTI-FAMILY PROJECT FOR:
SUMMIT SQUARE II
LEE'S SUMMIT, MISSOURI

REVISIONS

• ROOFTOP MECHANICAL EQUIPMENT TO BE
SCREEN BY RAISED ROOF ELEMENTS.
• REFER TO ELEVATIONS FOR EXTENT OF
ROOF LINE

DATE
4/13/2018
JOB NO.
614618
DRAWN BY:
NSPJ
SHEET NO.

FDP
A2.66

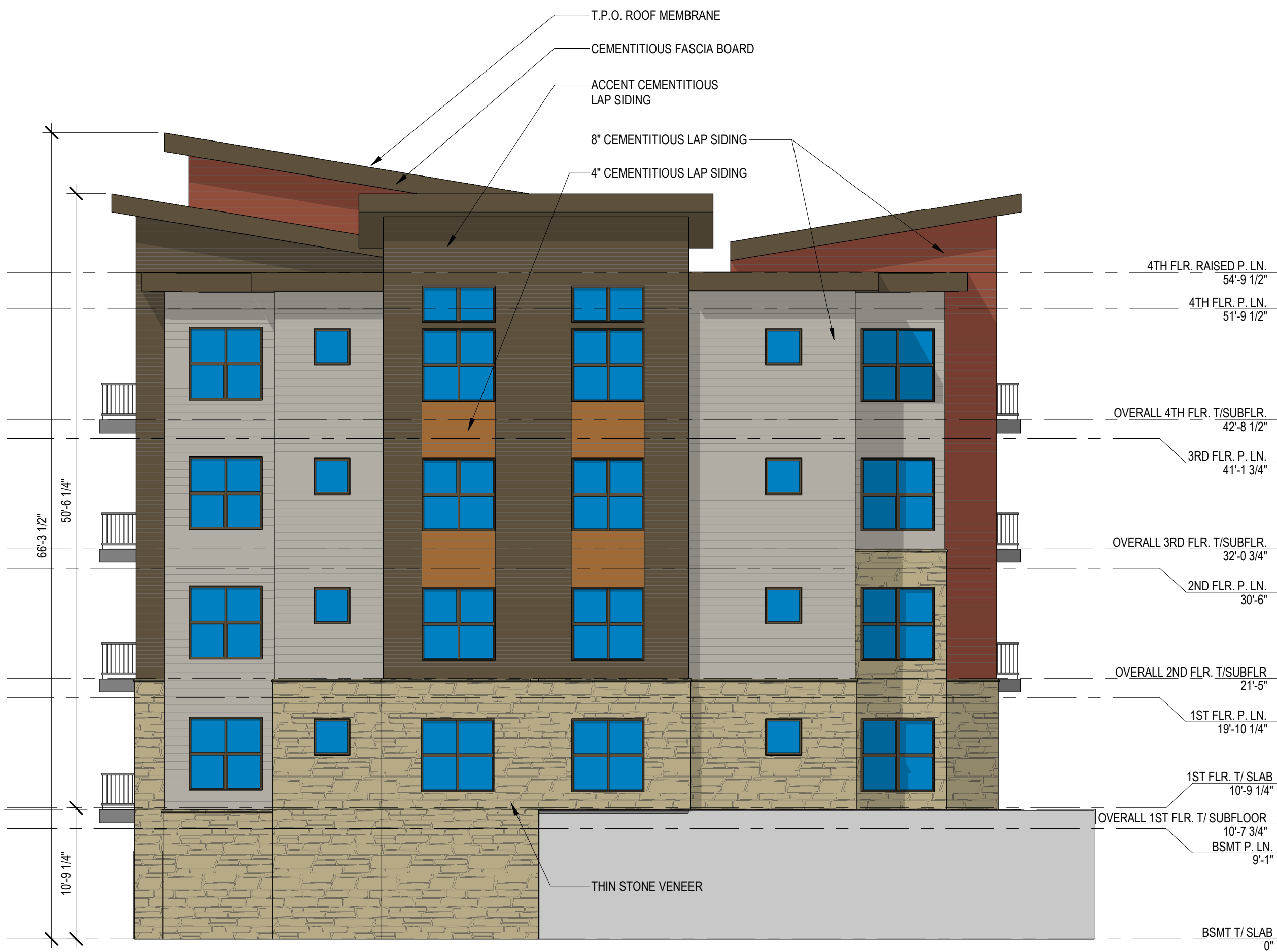

2 BUILDING #2 & #3 TYPE D RIGHT ENDCAP ELEVATION
SCALE: 1/8" = 1'-0"

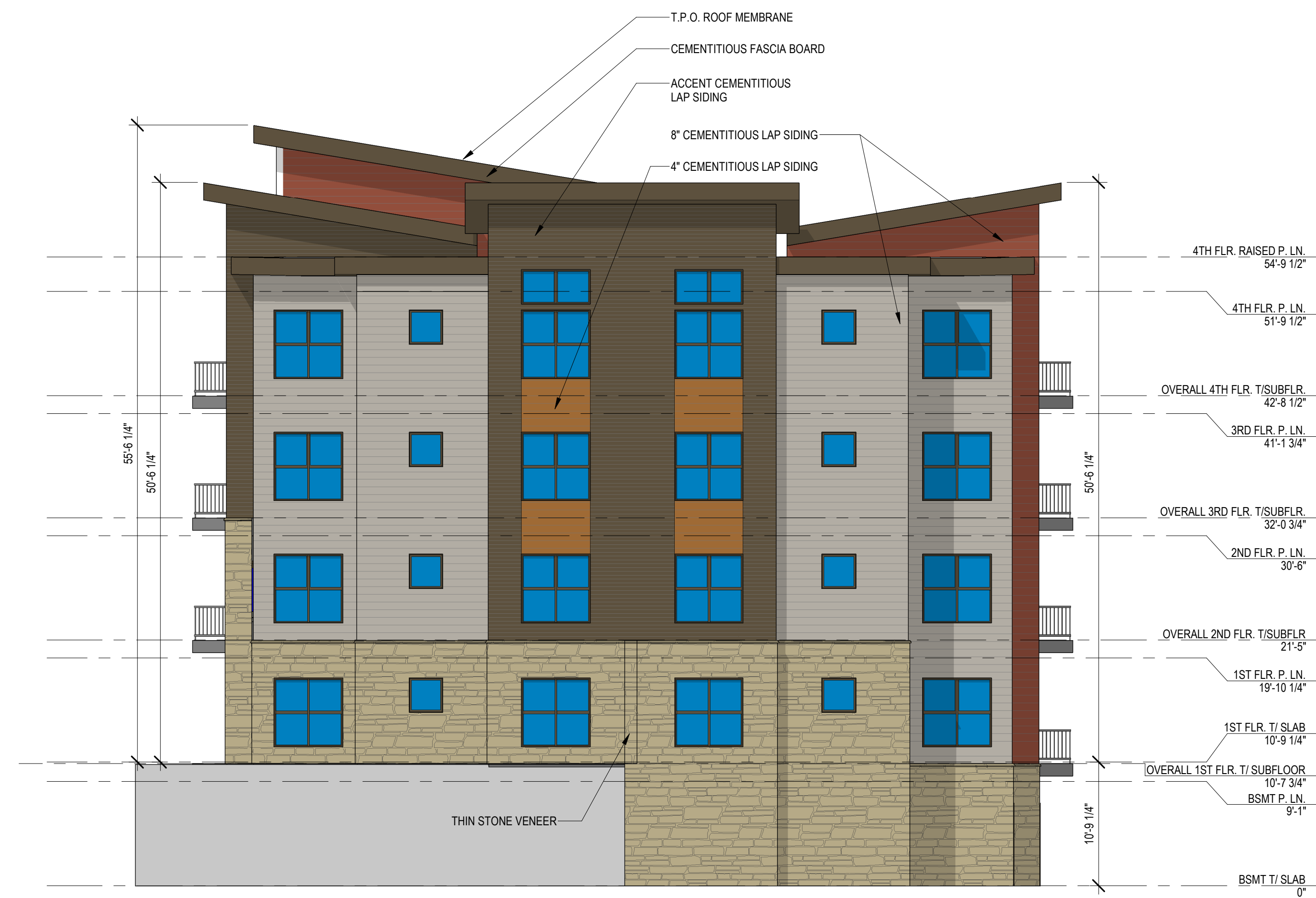

1 BUILDING #2 & #3 TYPE D LEFT ENDCAP ELEVATION
SCALE: 1/8" = 1'-0"