

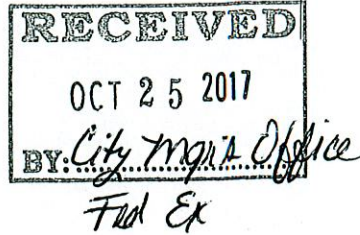

One City Place Drive #490  
St. Louis MO 63141

Phone: (314) 513-0145  
www.crowncastle.com

October 24, 2017



Via - Fed Ex

City Manager  
City of Lee's Summit  
220 SE Green Street  
Lee's Summit, MO 64063

Re: BU#: 877803 / Site Name: Lee's Summit Fire Station / 207 SE DOUGLAS, LEE'S SUMMIT, Missouri 64063  
Site Lease dated October 25, 1996 as Amended ("Lease")  
Consent for Modifications-Sprint

Dear City Manager:

As you are aware, STC FIVE, LLC by and through Global Signal Acquisitions III LLC is the Lessee under the above referenced lease. STC FIVE LLC is a Crown Castle Company. Lessee is the owner and operator of share wireless communication facilities.

In order to better serve the public and minimize the amount of towers in an area where this property is located, and/or improve the financial viability of the site, Lessee plans to modify *Sprint's* equipment at the wireless communication facility. The modification will require Sprint to Add (3) antennas; (6) RR"Us; (1) Line; (2) MW's and associated equipment. There will be no modification to the ground space and no increase of height or compound size. The overall appearance of the tower will not be significantly affected.

Pursuant to Section 13 of the Lease, Lessee is required to obtain your consent, which is not to be unreasonably withheld. Lessee, therefore respectfully requests your consent for modification.

Please indicate your consent by executing this letter where indicated below and return in the enclosed self-addressed envelope. If you have any questions concerning this issue, please contact me at (314) 513-0145 or [Darci.Grimmer@crowncastle.com](mailto:Darci.Grimmer@crowncastle.com).

Sincerely,

Darci Grimmer  
Real Estate Specialist  
Midwest Area - StL

Conditioned on obtaining all necessary permits  
Agreed and accepted on 12/17/17  
(Date)

  
(Lessor's signature) Stephen Arbo  
City Manager

Approved as to Form:

  
City Attorney

The Foundation for a Wireless World.  
CrownCastle.com

- 2017 - 248 -

ANTENNA SUMMARY SPRINT PCS									
ANTEN #	QTY	INST	PRPSD	NOT INST	INST	MANUFACTURER	MODEL		
100	3	0	0	0	0	DOMAGUPE	TITAN-100		
100	3	0	0	0	0	RF3/DELTA	APRSPB-C		
100	3	0	0	0	0	RF3/DELTA	APRSPB-C		
100	1	0	0	0	0	DOMAGUPE	A-WT-100-2-4		
100	1	0	0	0	0	DOMAGUPE	A-WT-100-1-4		
THE SUBMAY SPRINT PCS									
TIME #	QTY	INST	PRPSD	NOT INST	INST	MANUFACTURER	MODEL	TYPE	
100	6	3	0	0	0	ERISSON	RRS-11	BOSCHIN	
100	3	0	0	0	0	ERISSON	RRS 32 V-SOLAR SHIELD	BOSCHIN	
100	18	18	0	0	0	RF3/DELTA	AD-100-N	THE	
100	6	6	0	0	0	ERISSON	RRS 31 BCS	BOSCHIN	
100	2	0	0	0	0	ERISSON	RRS 31 BCS	BOSCHIN	
FEEDLINE SUMMARY SPRINT PCS									
ATT #	QTY	INST	PRPSD	NOT INST	INST	MANUFACTURER	MODEL	SIZE	
100	3	0	0	0	0	HUBER AND SUHNER	TS 500 007	1-1/2	
100	1	0	0	0	0	ADVA	FREE ONLY CABLE 48	7/8	
100	4	0	0	0	0	BELEN	2108A	17/64	
ANTENNA SUMMARY UNKNOWN									
ANTEN #	QTY	INST	PRPSD	NOT INST	INST	MANUFACTURER	MODEL		
100	3	0	0	0	0	TELEWAVE	ANTISOM-9		
THE SUBMAY UNKNOWN									
TIME #	QTY	INST	PRPSD	NOT INST	INST	MANUFACTURER	MODEL	TYPE	
100	3	0	0	0	0	TELEWAVE	ANTISOM-9		
FEEDLINE SUMMARY UNKNOWN									
ATT #	QTY	INST	PRPSD	NOT INST	INST	MANUFACTURER	MODEL	SIZE	

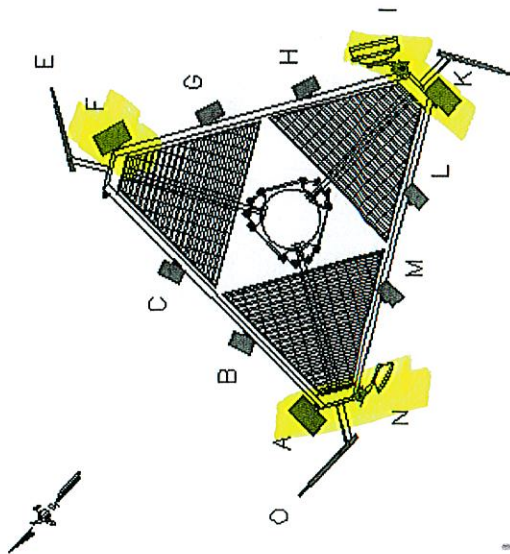

ANTENNA									
ORIENT	CUSTOMER	Q	STATUS	MFG	MODEL	AZ	TECH	FEEDLINE QTY	TIME
A	SPRINT PCS	100	PROPOSED	DOMAGUPE	TITAN-100	0	0	0	ERISSON
B	SPRINT PCS	100	PROPOSED	RF3/DELTA	APRSPB-C	340	0	1	ERISSON
C	SPRINT PCS	100	PROPOSED	RF3/DELTA	APRSPB-C	340	0	1	ERISSON
D	SPRINT PCS	100	PROPOSED	RF3/DELTA	APRSPB-C	340	0	1	ERISSON
E	UNKNOWN	100	INSTALLED	TELEWAVE	ANTISOM-9	100	0	0	ERISSON
F	SPRINT PCS	100	PROPOSED	DOMAGUPE	TITAN-100	107	0	1	ERISSON
G	SPRINT PCS	100	INSTALLED	RF3/DELTA	APRSPB-C	108	0	1	ERISSON
H	SPRINT PCS	100	INSTALLED	RF3/DELTA	APRSPB-C	108	0	1	ERISSON
I	SPRINT PCS	100	PROPOSED	DOMAGUPE	A-WT-100-2-4	122	2	17/04	ERISSON
J	UNKNOWN	100	INSTALLED	TELEWAVE	ANTISOM-9	240	0	0	ERISSON
K	SPRINT PCS	100	PROPOSED	DOMAGUPE	TITAN-100	190	0	1	ERISSON
L	SPRINT PCS	100	INSTALLED	RF3/DELTA	APRSPB-C	180	0	1	ERISSON
M	SPRINT PCS	100	INSTALLED	RF3/DELTA	APRSPB-C	180	0	1	ERISSON
N	SPRINT PCS	100	PROPOSED	DOMAGUPE	A-WT-100-1-4	252	2	17/04	ERISSON
O	UNKNOWN	100	INSTALLED	TELEWAVE	ANTISOM-9	0	0	0	ERISSON

OPERATING LEGAL ENTITY: SPRINT SPECTRUM L.P.

-2017-248-



123 FT TIP OF LIGHTING POB

180'-0"

100'-0"

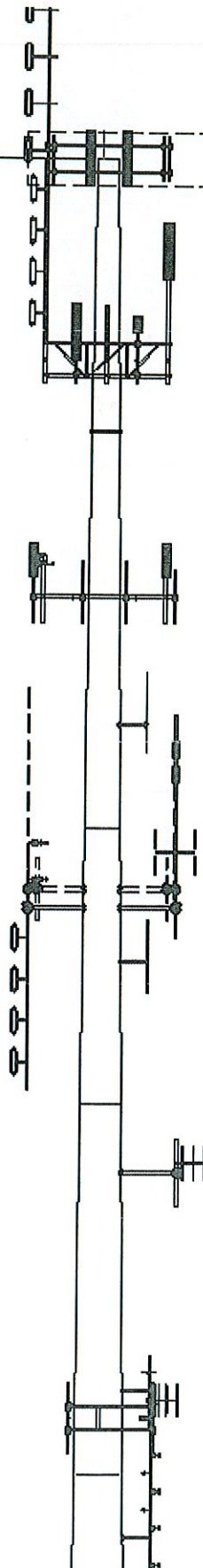

E 180 FT LEVEL (PROPOSED)  
REF. DWG. 877803\_A\_180\_LB\_P

UNKNOWN  
SPRINT PCS

E 150 FT LEVEL  
REF. DWG. 877803\_A\_150\_L

T-MOBILE

E 132 FT LEVEL (NOT INSTALLED)  
REF. DWG. 877803\_A\_132\_L

UNKNOWN  
CLEARWIRE CORP

E 118 FT LEVEL  
REF. DWG. 877803\_A\_118\_L

UNKNOWN

E 100 FT LEVEL (NOT INSTALLED)  
REF. DWG. 877803\_A\_100\_L

UNKNOWN

E 88 FT LEVEL  
REF. DWG. 877803\_A\_88\_L

UNKNOWN

E 82 FT LEVEL  
REF. DWG. 877803\_A\_82\_L

UNKNOWN

E 68 FT LEVEL  
REF. DWG. 877803\_A\_68\_L

UNKNOWN

E 48 FT LEVEL  
REF. DWG. 877803\_A\_48\_L

UNKNOWN

E 42 FT LEVEL  
REF. DWG. 877803\_A\_42\_L

UNKNOWN

E 28 FT LEVEL  
REF. DWG. 877803\_A\_28\_L

UNKNOWN

*Just adding/  
replacing  
at 180'*