

BUILDING A FRONT ELEVATION
 1/8" = 1'-0"
 BUILDING NUMBER 2 AS SHOWN, BUILDING 4 OPPOSITE HAND, BUILDING 5 OPPOSITE HAND, AND BUILDING NUMBER 6 AS SHOWN

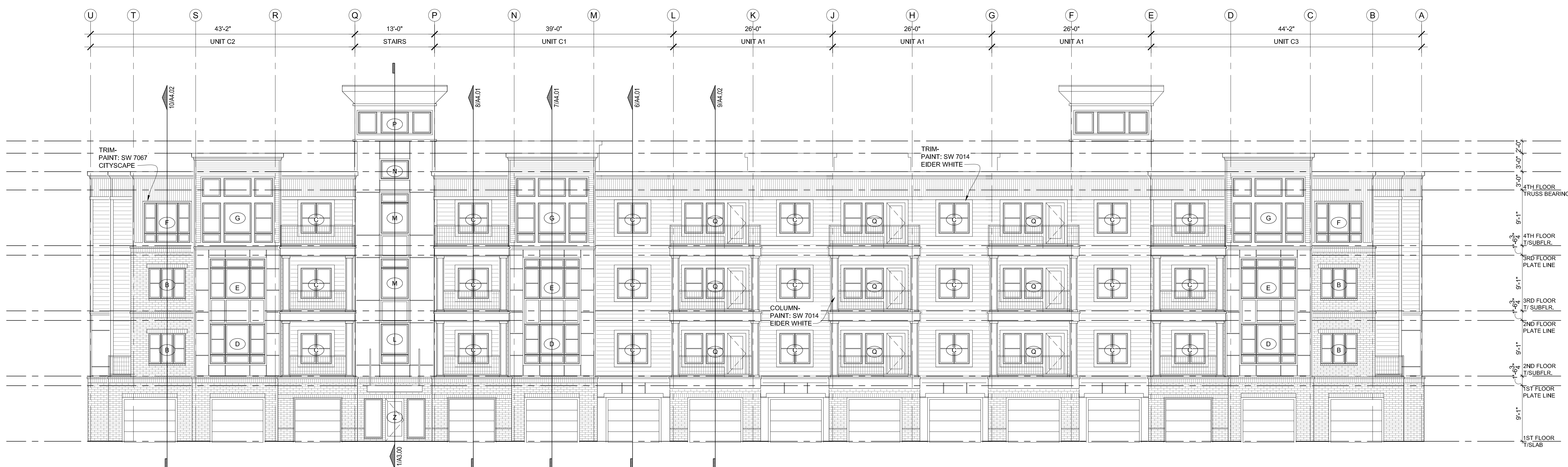

BUILDING A REAR ELEVATION
 1/8" = 1'-0"
 BUILDING NUMBER 2 AS SHOWN, BUILDING 4 OPPOSITE HAND, BUILDING 5 OPPOSITE HAND, AND BUILDING NUMBER 6 AS SHOWN

ELEVATION MATERIAL LEGEND

	BRICK VENEER- GLEN-GARY HARDING GLEN REDBURN		ACCENT WOOD PANEL: SW 7076 "CYBERSPACE"		8" HORIZONTAL LAP SIDING- PAINT: SW 2850 "RED CENT"		4" HORIZONTAL SIDING- PAINT: SW 2850 "CHELSEA GREY"		4" VERTICAL SIDING- PAINT: SW 2850 "CHELSEA GREY"
--	--	--	---	--	---	--	---	--	---

ARCHITECTURE LANDSCAPE ARCHITECTURE INTERIORS ENERGY SERVICES
 P. 913-831-1415
 F. 913-831-1563
 NSPARCH.COM
 © COPYRIGHT 2015

NSPJ ARCHITECTS
 3515 W. 75TH ST., SUITE 201
 PRAIRIE VILLAGE, KS 66208

10.4.16

STATE OF MISSOURI
 WILLIAM A. WELLS
 ARCHITECT
 LICENSE NUMBER A-3102
 EXPIRES 10.4.16

NSPJ
 REPRODUCTION OF THESE PLANS IN WHOLE OR IN PART WITHOUT THE WRITTEN PERMISSION OF NSPJ ARCHITECTS IS PROHIBITED.

A NEW APARTMENT COMMUNITY AT:
SUMMIT SQUARE
 701 NW WARD RD.
 LEE'S SUMMIT, MISSOURI

DRAWING RELEASE LOG

- 03.04.2016 - PDP SUBMITTAL
- 06.09.2016 - FDP SUBMITTAL
- 07.01.2016 - 80% PROGRESS SET
- 07.15.2016 - PERMIT SUBMITTAL
- 08.05.2016 - BID SET
- 09.15.2016 - PERMIT RESUBMITTAL

REVISIONS

- 09.15.2016 - PERMIT RESUBMITTAL
- 09.27.2016 - FDP RESUBMITTAL
- 10.04.2016 - RESUBMITTAL

DATE
 06/09/2016
 JOB NO.
 575215
 DRAWN BY:

SHEET NO.
A2.06