



# Notification Report

## Area of Interest (AOI) Information

Area : 16.77 acres

Nov 20 2025 10:24:28 Central Standard Time

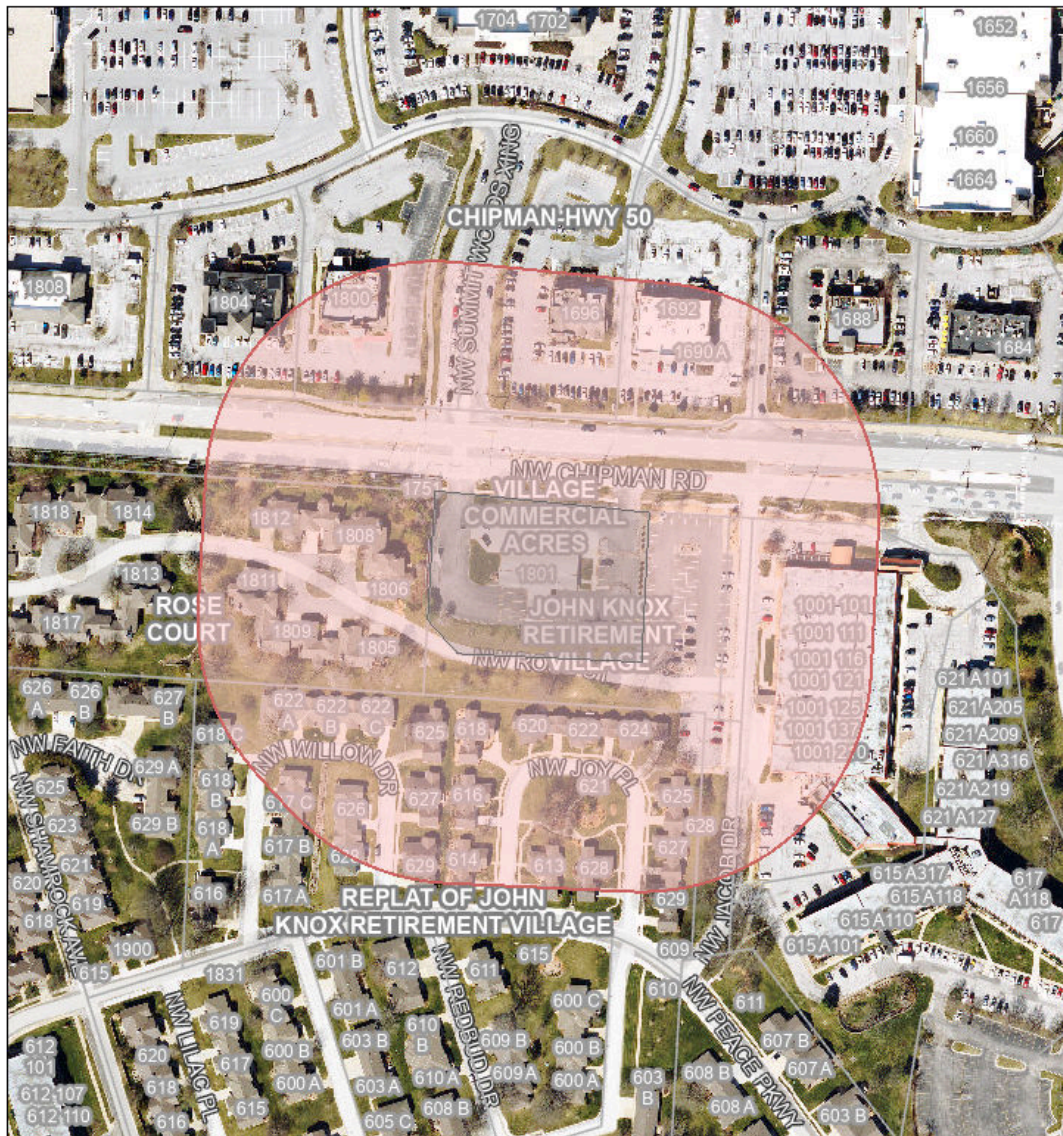

- Subdivisions
- Parcels
- Addresses

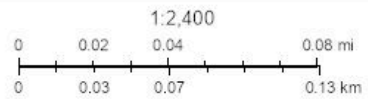

## Summary

Name	Count	Area(acres)	Length(mi)
Parcels	12	14.08	N/A

## Parcels

#	LS_Address	LS_City	LS_Zip	Owner_Name	Owner_Address
1	1804 NW CHIPMAN RD	LEES SUMMIT	64,081	SUMMIT WOODS GLOBAL LLC	605 W 47TH ST STE 200
2	1688 NW CHIPMAN RD	LEES SUMMIT	64,081	FLINT INVESTMENT COMPANY LLC	PO BOX 25625
3	1690 NW CHIPMAN RD A	LEES SUMMIT	64,081	SUMMIT WOODS GLOBAL LLC	605 W 47TH ST STE 200
4	1800 NW CHIPMAN RD	LEES SUMMIT	64,081	COLE OB LEES SUMMIT MO LLC	6820 LBJ FREEWAY
5	1696 NW CHIPMAN RD	LEES SUMMIT	64,081	FCPT HOSPITALITY PROPERTIES LLC	1000 DARDEN CENTER DR
6	1801 NW CHIPMAN RD	LEES SUMMIT	64,081	BANK OF AMERICA	PO BOX 32547
7	1805 NW ROSE CT	LEES SUMMIT	64,081	JOHN KNOX VILLAGE	400 NW MURRAY RD
8	<i>No Data</i>	<i>No Data</i>	<i>No Data</i>	JOHN KNOX VILLAGE	400 NW MURRAY RD

#	Owner_City	Owner_State	Owner_Zip	Area(acres)
1	KANSAS CITY	MO	64112	0.17
2	OVERLAND PARK	KS	66225	0.33
3	KANSAS CITY	MO	64112	0.83
4	DALLAS	TX	75240	1.00
5	ORLANDO	FL	32837	1.04
6	CHARLOTTE	NC	28232	1.52
7	LEES SUMMIT	MO	64081	2.14
8	LEES SUMMIT	MO	64081	7.04