

TYP. LESS THAN 4' HEIGHT STACKED STONE WALL
NO SCALE

STONES SHALL BE SOLID NON-WEATHERED LIMESTONE
(NOT AVAILABLE ON SITE)

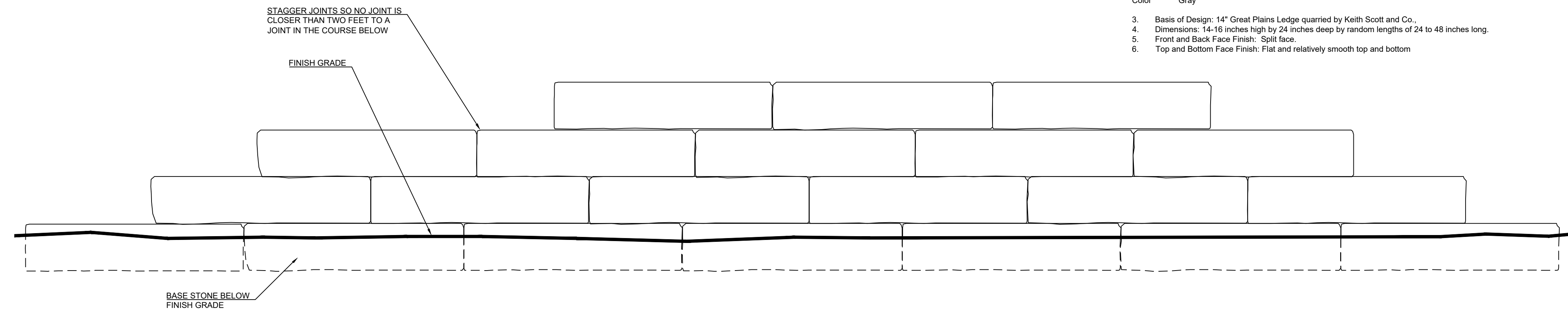

TYP. LESS THAN 4' HEIGHT STONE STACKED STONE WALL ELEVATION
NO SCALE

STONES SHALL BE SOLID NON-WEATHERED LIMESTONE
(NOT AVAILABLE ON SITE)

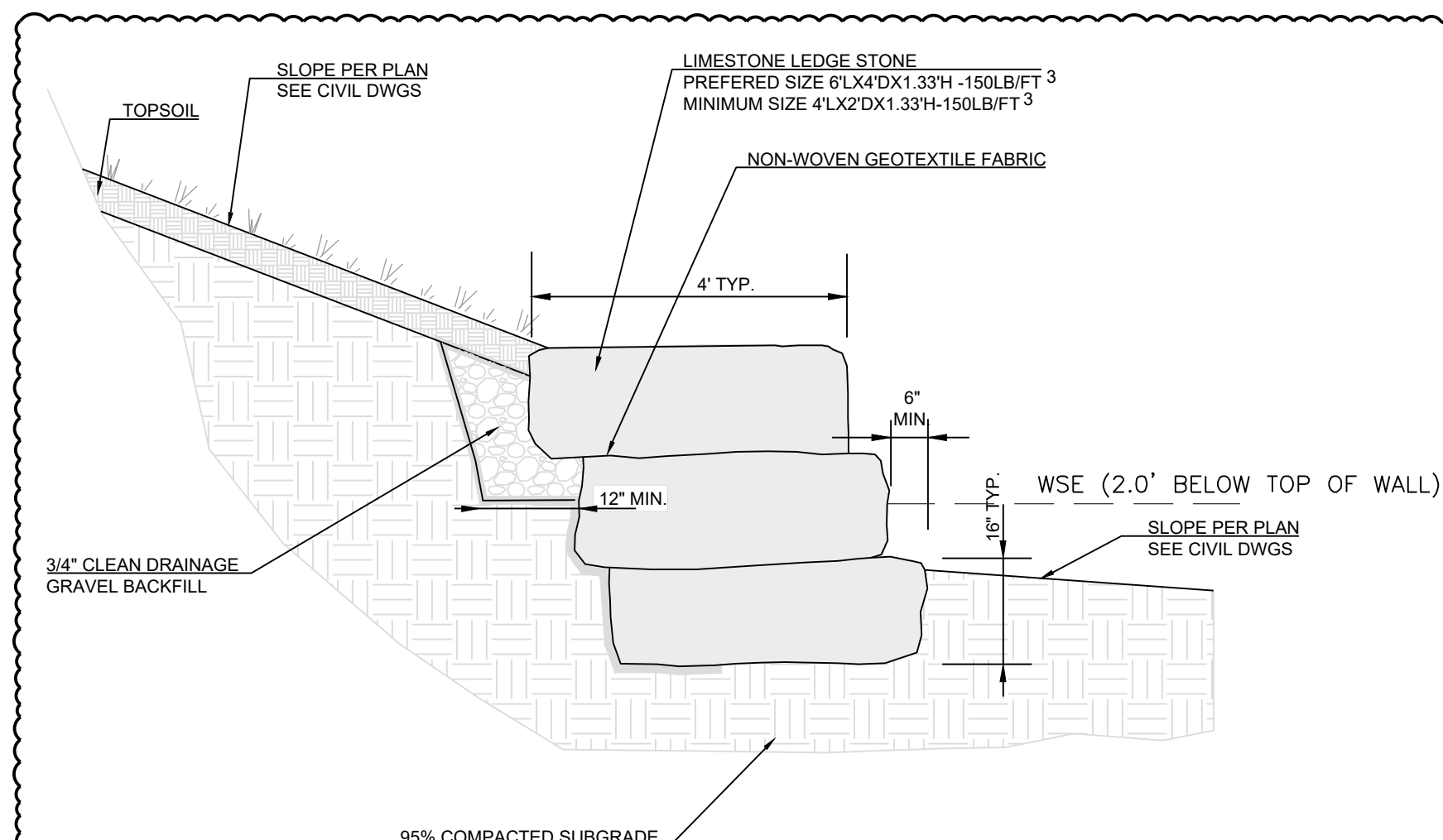

STACKED STONE EDGEING
NO SCALE

STONES SHALL BE SOLID NON-WEATHERED LIMESTONE
(NOT AVAILABLE ON SITE)

12

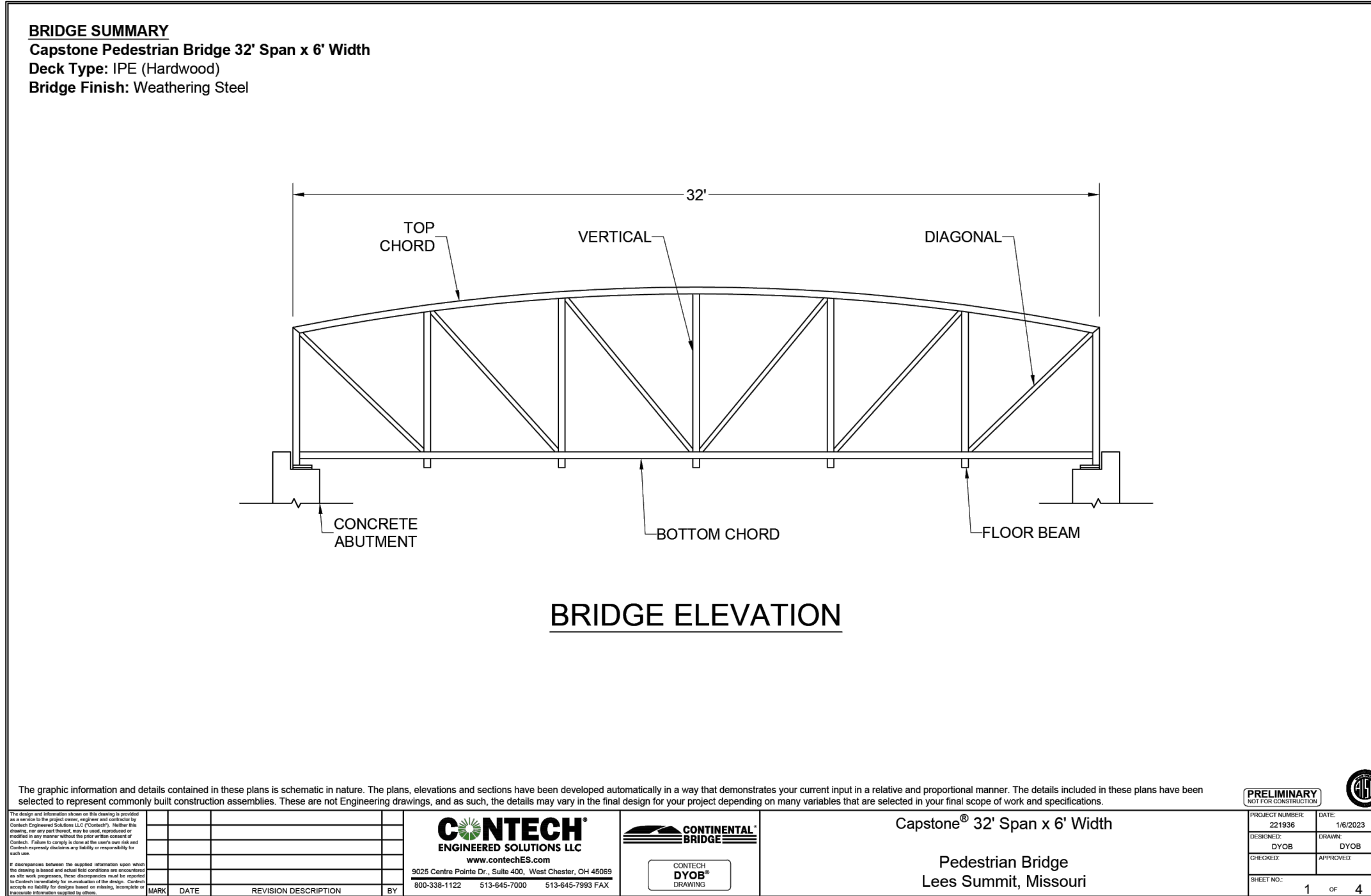

BRIDGE ELEVATION

BRIDGE SUMMARY
Capstone Pedestrian Bridge 32' Span x 6' Width
Deck Type: IPE (Hardwood)
Bridge Finish: Weathering Steel

NO.	DATE	REVISION DESCRIPTION	BY
1	11/23/2023	ISSUED FOR PERMITS	TRC
2	03/24/2024	PER CITY COMMENTS	TRC
3	04/28/2024	PER CITY COMMENTS	MAB
4	05/17/2024	DETACHED GARAGE & STORM SEWER CLEAR ALL HEART RUB RAIL S4S	TRC
5	02/19/2024	RETAINING WALL SPOT GRADES	TRC
6	02/19/2024	ROOF DRAINS	TRC
7	05/22/2024	INLET #48 CONSTRUCTION RELOCATION	TRC

Capstone® 32' Span x 6' Width
Pedestrian Bridge
Lees Summit, Missouri

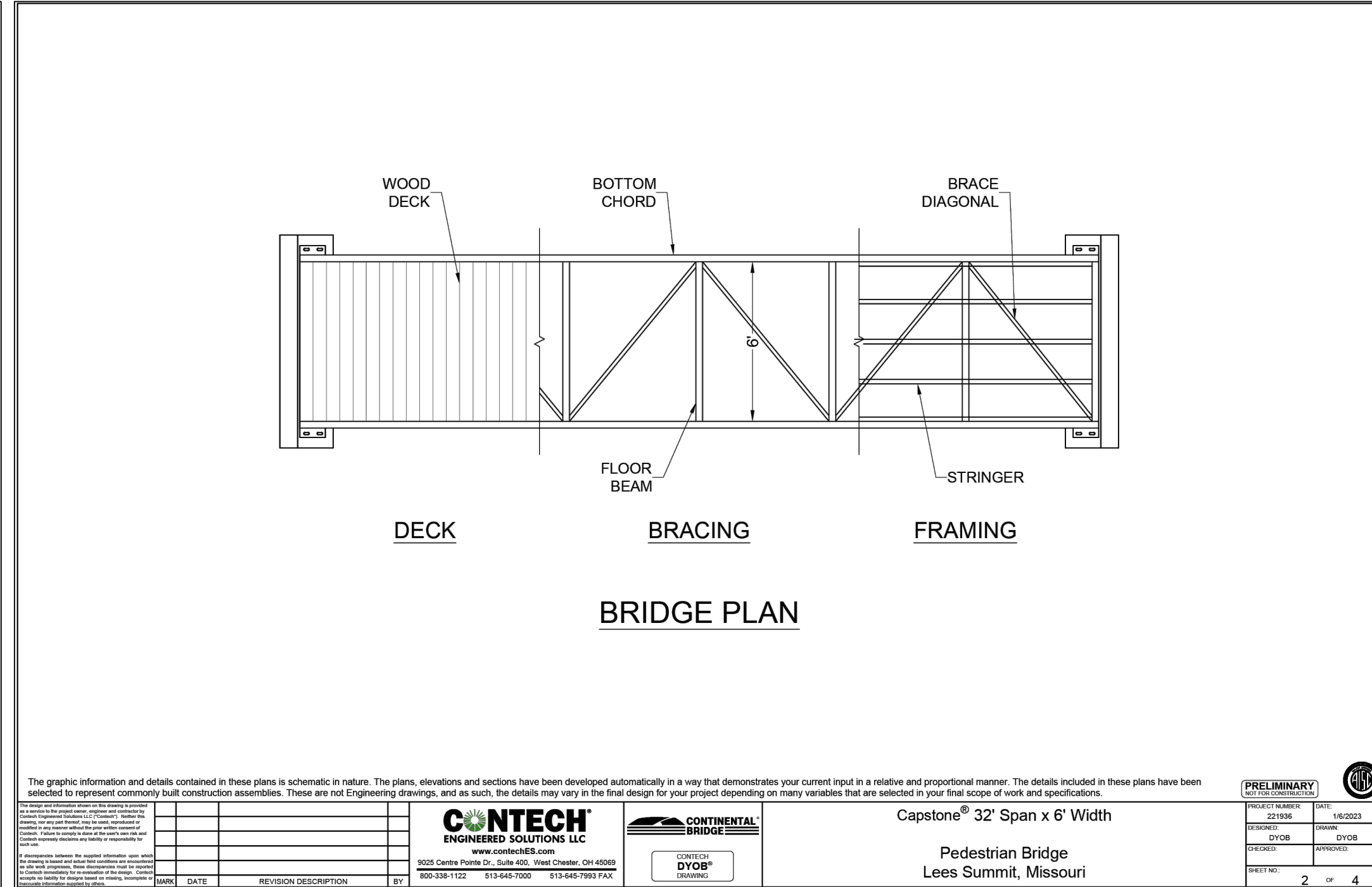

BRIDGE PLAN

Capstone® 32' Span x 6' Width
Pedestrian Bridge
Lees Summit, Missouri

NO.	DATE	REVISION DESCRIPTION	BY
1	11/23/2023	ISSUED FOR PERMITS	TRC
2	03/24/2024	PER CITY COMMENTS	TRC
3	04/28/2024	PER CITY COMMENTS	MAB
4	05/17/2024	DETACHED GARAGE & STORM SEWER CLEAR ALL HEART RUB RAIL S4S	TRC
5	02/19/2024	RETAINING WALL SPOT GRADES	TRC
6	02/19/2024	ROOF DRAINS	TRC
7	05/22/2024	INLET #48 CONSTRUCTION RELOCATION	TRC

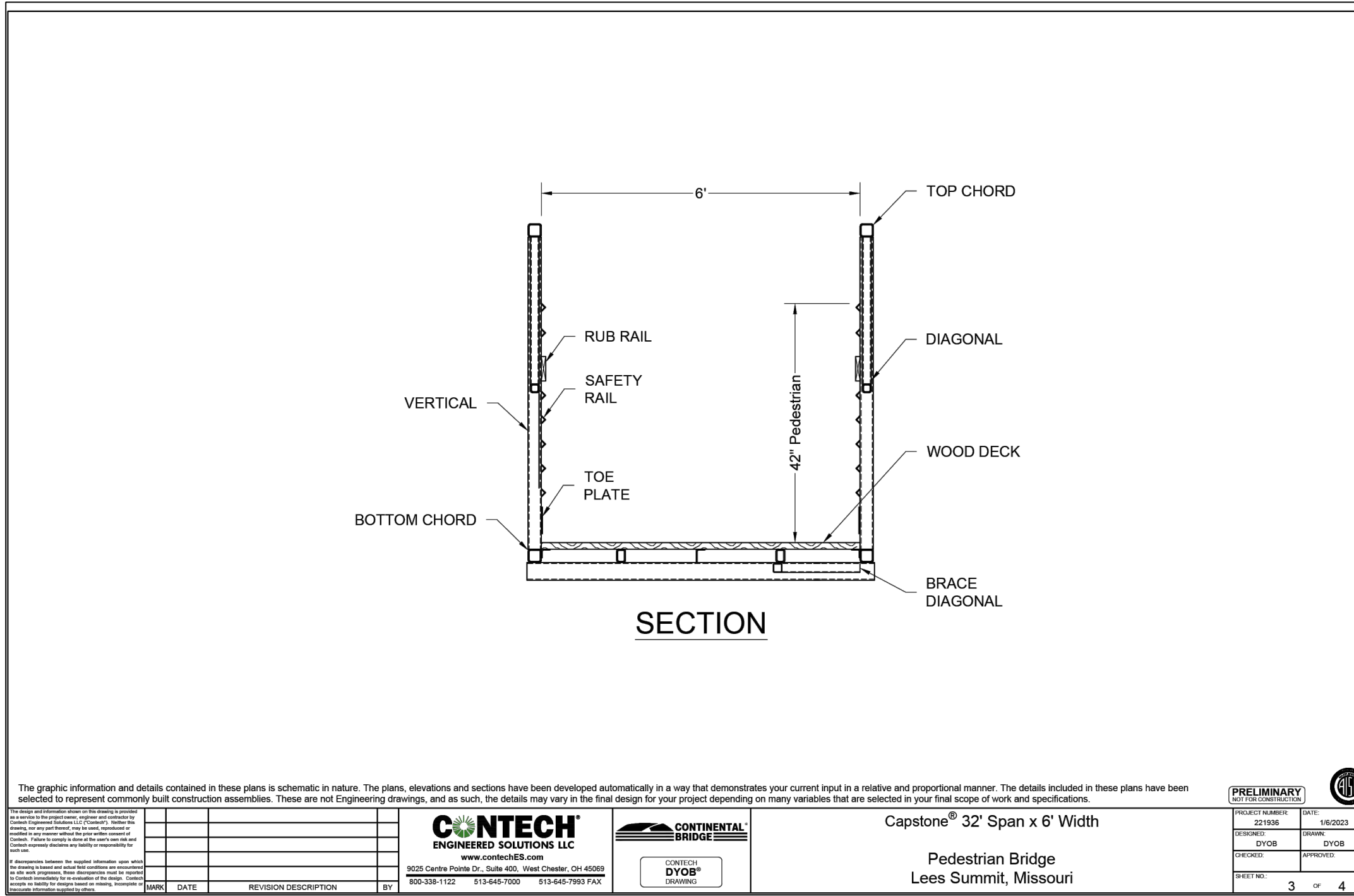

SECTION

Capstone® 32' Span x 6' Width
Pedestrian Bridge
Lees Summit, Missouri

NO.	DATE	REVISION DESCRIPTION	BY
1	11/23/2023	ISSUED FOR PERMITS	TRC
2	03/24/2024	PER CITY COMMENTS	TRC
3	04/28/2024	PER CITY COMMENTS	MAB
4	05/17/2024	DETACHED GARAGE & STORM SEWER CLEAR ALL HEART RUB RAIL S4S	TRC
5	02/19/2024	RETAINING WALL SPOT GRADES	TRC
6	02/19/2024	ROOF DRAINS	TRC
7	05/22/2024	INLET #48 CONSTRUCTION RELOCATION	TRC

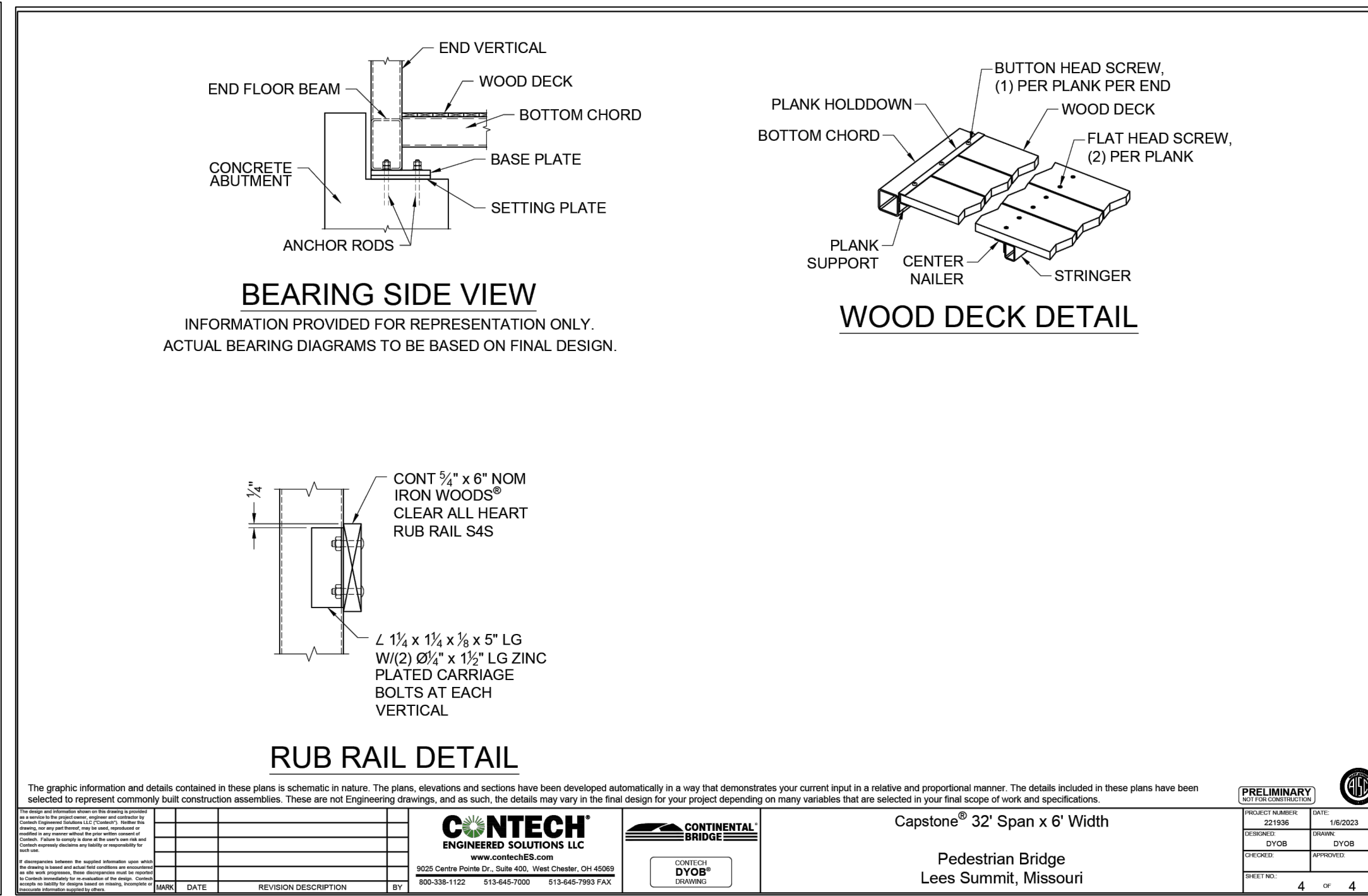

BEARING SIDE VIEW

INFORMATION PROVIDED FOR REPRESENTATION ONLY.
ACTUAL BEARING DIAGRAMS TO BE BASED ON FINAL DESIGN.

WOOD DECK DETAIL

RUB RAIL DETAIL

Capstone® 32' Span x 6' Width
Pedestrian Bridge
Lees Summit, Missouri

NO.	DATE	REVISION DESCRIPTION	BY
1	11/23/2023	ISSUED FOR PERMITS	TRC
2	03/24/2024	PER CITY COMMENTS	TRC
3	04/28/2024	PER CITY COMMENTS	MAB
4	05/17/2024	DETACHED GARAGE & STORM SEWER CLEAR ALL HEART RUB RAIL S4S	TRC
5	02/19/2024	RETAINING WALL SPOT GRADES	TRC
6	02/19/2024	ROOF DRAINS	TRC
7	05/22/2024	INLET #48 CONSTRUCTION RELOCATION	TRC

REVISION	REVISION DATE	DESCRIPTION
10	10/31/24	SPOT GRADE ADJUSTMENTS/SUPPLEMENTAL
11	11/12/24	BUILDING #4 AS BUILT SPOT ADJUSTMENTS
12	10/29/25	BUILDING #2 ROOFRAIN/POOL DAYLIGHT DRAIN AS CONSTRUCTED PER CONTRACTOR/ STACKED STONE EDGING

SCHLAGEL
ENGINEERS PLANNERS SURVEYORS LANDSCAPE ARCHITECTS
14920 West 107th Street • Lenexa, Kansas 66215
(913) 492-5158 • Fax: (913) 492-8400
WWW.SCHLAGELASSOCIATES.COM

PREPARED BY:
MARK ALLEN BREUER
PROFESSIONAL ENGINEER
NUMBER PE-2003007268
11.04.2025

SCHLAGEL & ASSOCIATES, P.A.

RESIDENCES AT BLACKWELL
FINAL DEVELOPMENT PLAN
HERITAGE STREET LEES SUMMIT, MO

REVISION DATE	DESCRIPTION
11/23/2023	ISSUED FOR PERMITS
03/24/2024	PER CITY COMMENTS
04/28/2024	PER CITY COMMENTS
05/17/2024	DETACHED GARAGE & STORM SEWER CLEAR ALL HEART RUB RAIL S4S
02/19/2024	RETAINING WALL SPOT GRADES
02/19/2024	ROOF DRAINS
05/22/2024	INLET #48 CONSTRUCTION RELOCATION

LIMESTONE WALL & PEDESTRIAN BRIDGE DETAILS
SHEET
C204

PROPOSED NYLOPLAST DRAIN
 OP = 1012.8
 * FL IN (E), 4" FL OUT (S) = 1009.0
 EE SHEET C409 FOR DETAILS

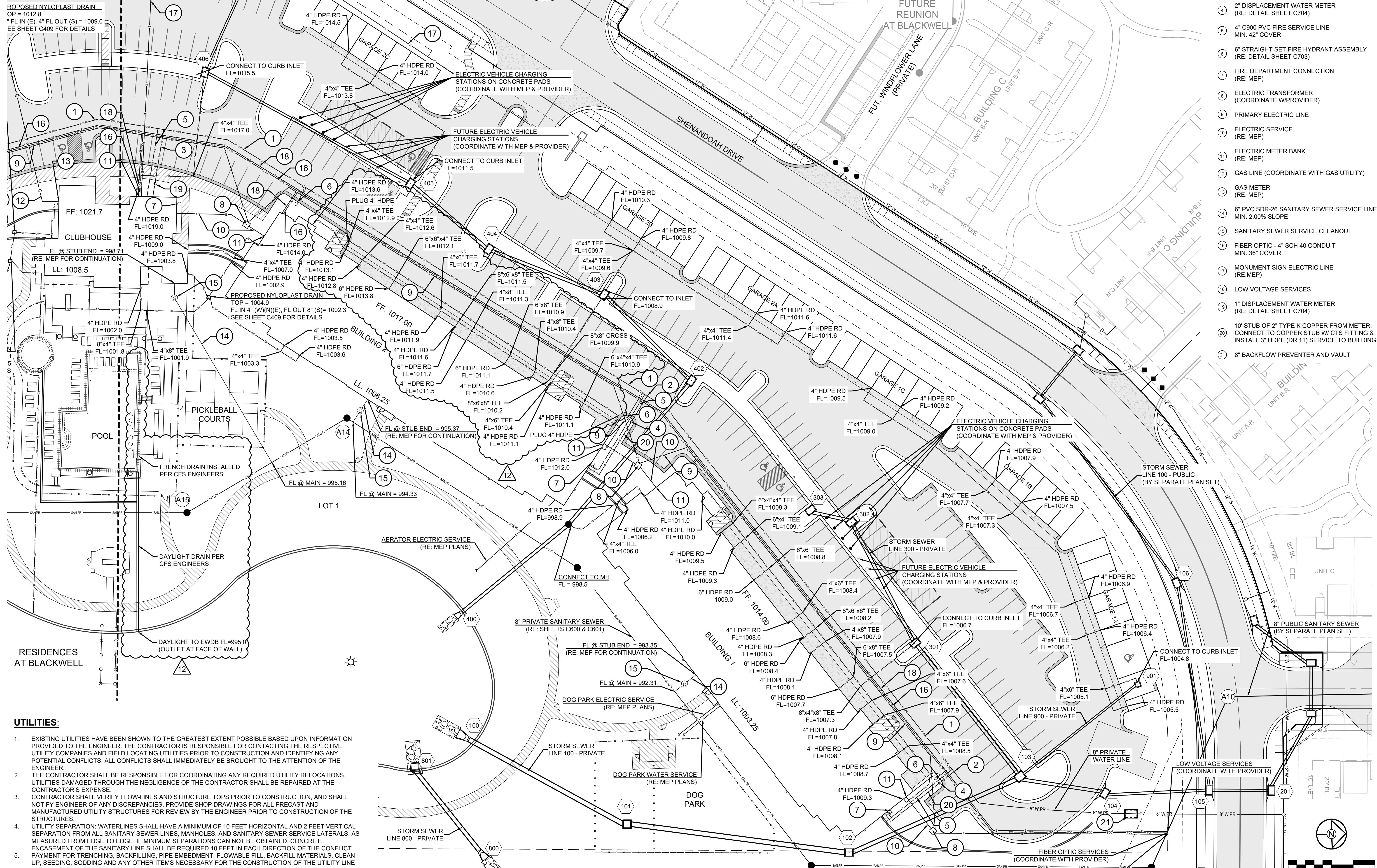

- UTILITY REFERENCE NOTES:**
- 1 8" C900 DR18 WATER LINE
MIN. 42" COVER W/TRACER WIRE
(RE: SHEETS C700 & C701)
 - 2 2" TAP & 2" TYPE K COPPER SERVICE LINE TO METER
 - 3 1" HDPE SDR-11 DOMESTIC WATER SERVICE
MIN. 42" COVER
 - 4 2" DISPLACEMENT WATER METER
(RE: DETAIL SHEET C704)
 - 5 4" C900 PVC FIRE SERVICE LINE
MIN. 42" COVER
 - 6 8" STRAIGHT SET FIRE HYDRANT ASSEMBLY
(RE: DETAIL SHEET C703)
 - 7 FIRE DEPARTMENT CONNECTION
(RE: MEP)
 - 8 ELECTRIC TRANSFORMER
(COORDINATE W/PROVIDER)
 - 9 PRIMARY ELECTRIC LINE
 - 10 ELECTRIC SERVICE
(RE: MEP)
 - 11 ELECTRIC METER BANK
(RE: MEP)
 - 12 GAS LINE (COORDINATE WITH GAS UTILITY)
 - 13 GAS METER
(RE: MEP)
 - 14 6" PVC SDR-26 SANITARY SEWER SERVICE LINE
MIN. 2.00% SLOPE
 - 15 SANITARY SEWER SERVICE CLEANOUT
 - 16 FIBER OPTIC - 4" SCH 40 CONDUIT
MIN. 36" COVER
 - 17 MONUMENT SIGN ELECTRIC LINE
(RE:MEP)
 - 18 LOW VOLTAGE SERVICES
 - 19 1" DISPLACEMENT WATER METER
(RE: DETAIL SHEET C704)
 - 20 10' STUB OF 2" TYPE K COPPER FROM METER.
CONNECT TO COPPER STUB W/ CTS FITTING &
INSTALL 3" HDPE (DR 11) SERVICE TO BUILDING.
 - 21 8" BACKFLOW PREVENTER AND VAULT

- UTILITIES:**
1. EXISTING UTILITIES HAVE BEEN SHOWN TO THE GREATEST EXTENT POSSIBLE BASED UPON INFORMATION PROVIDED TO THE ENGINEER. THE CONTRACTOR IS RESPONSIBLE FOR CONTACTING THE RESPECTIVE UTILITY COMPANIES AND FIELD LOCATING UTILITIES PRIOR TO CONSTRUCTION AND IDENTIFYING ANY POTENTIAL CONFLICTS. ALL CONFLICTS SHALL IMMEDIATELY BE BROUGHT TO THE ATTENTION OF THE ENGINEER.
 2. THE CONTRACTOR SHALL BE RESPONSIBLE FOR COORDINATING ANY REQUIRED UTILITY RELOCATIONS. UTILITIES DAMAGED THROUGH THE NEGLIGENCE OF THE CONTRACTOR SHALL BE REPAIRED AT THE CONTRACTOR'S EXPENSE.
 3. CONTRACTOR SHALL VERIFY FLOW-LINES AND STRUCTURE TOPS PRIOR TO CONSTRUCTION, AND SHALL NOTIFY ENGINEER OF ANY DISCREPANCIES. PROVIDE SHOP DRAWINGS FOR ALL PRECAST AND MANUFACTURED UTILITY STRUCTURES FOR REVIEW BY THE ENGINEER PRIOR TO CONSTRUCTION OF THE STRUCTURES.
 4. UTILITY SEPARATION: WATERLINES SHALL HAVE A MINIMUM OF 10 FEET HORIZONTAL AND 2 FEET VERTICAL SEPARATION FROM ALL SANITARY SEWER LINES, MANHOLES, AND SANITARY SEWER SERVICE LATERALS, AS MEASURED FROM EDGE TO EDGE. IF MINIMUM SEPARATIONS CAN NOT BE OBTAINED, CONCRETE ENCASUREMENT OF THE SANITARY LINE SHALL BE REQUIRED 10 FEET IN EACH DIRECTION OF THE CONFLICT. PAYMENT FOR TRENCHING, BACKFILLING, PIPE EMBEDMENT, FLOWABLE FILL, BACKFILL MATERIALS, CLEAN UP, SEEDING, SODDING AND ANY OTHER ITEMS NECESSARY FOR THE CONSTRUCTION OF THE UTILITY LINE

REVISION	REVISION DATE	DESCRIPTION
10	10/31/24	SPOT GRADE ADJUSTMENTS/SUPPLEMENTAL
11	11/12/24	BUILDING # AS BUILT SPOT ADJUSTMENTS
12	10/29/25	BUILDING #2 ROOF DRAIN/POOL DAYLIGHT DRAIN AS CONSTRUCTED PER CONTRACTOR/STACKED STONE EDGING

SCHLAGEL
 ENGINEERS PLANNERS SURVEYORS LANDSCAPE ARCHITECTS
 14920 West 107th Street • Lenexa, Kansas 66215
 (913) 492-5158 • Fax: (913) 492-8400
 WWW.SCHLAGELASSOCIATES.COM
 Missouri State Certificate of Authority
 #E200203690F #LAC2001005237 #S2002008695F

PREPARED BY:

 MARK ALLEN BREUER
 PROFESSIONAL ENGINEER
 11.04.2025

SCHLAGEL & ASSOCIATES, P.A.

RESIDENCES AT BLACKWELL
 FINAL DEVELOPMENT PLAN
 HERITAGE STREET LEE'S SUMMIT, MO

REVISION DATE	DESCRIPTION
01/23/2023	PER CITY COMMENTS
03/24/2023	PER CITY COMMENTS
04/28/2023	PER CITY COMMENTS
06/12/2023	PER CITY COMMENTS
11/17/2023	DETACHED GARAGE & STORM SEWER
02/13/2024	RETAINING WALL SPOT GRADES
02/19/2024	ROOF DRAINS
05/22/2024	INLET VAULT CONSTRUCTION RELOCATION
09/06/2024	INLET VAULT CONSTRUCTION RELOCATION

UTILITY PLAN - NORTH
 SHEET
C300

UTILITY REFERENCE NOTES:

- 1 8" C900 DR18 WATER LINE
MIN. 42" COVER W/TRACER WIRE
(RE: SHEETS C700 & C701)
- 2 2" TAP & 2" TYPE K COPPER SERVICE LINE TO METER.
- 3 1" HDPE SDR-11 DOMESTIC WATER SERVICE
MIN. 42" COVER
- 4 2" DISPLACEMENT WATER METER
(RE: DETAIL SHEET C704)
- 5 4" C900 PVC FIRE SERVICE LINE
MIN. 42" COVER
- 6 6" STRAIGHT SET FIRE HYDRANT ASSEMBLY
(RE: DETAIL SHEET C703)
- 7 FIRE DEPARTMENT CONNECTION
(RE: MEP)
- 8 ELECTRIC TRANSFORMER
(COORDINATE W/PROVIDER)
- 9 PRIMARY ELECTRIC LINE
- 10 ELECTRIC SERVICE
(RE: MEP)
- 11 ELECTRIC METER BANK
(RE: MEP)
- 12 GAS LINE (COORDINATE WITH GAS UTILITY)
- 13 GAS METER
(RE: MEP)
- 14 6" PVC SDR-26 SANITARY SEWER SERVICE LINE
MIN. 2.0% SLOPE
- 15 SANITARY SEWER SERVICE CLEANOUT
- 16 FIBER OPTIC - 4" SCH 40 CONDUIT
MIN. 36" COVER
- 17 MONUMENT SIGN ELECTRIC LINE
(RE: MEP)
- 18 LOW VOLTAGE SERVICES
- 19 1" DISPLACEMENT WATER METER
(RE: DETAIL SHEET C704)
- 20 10" STUB OF 2" TYPE K COPPER FROM METER.
CONNECT TO COPPER STUB W/ CTS FITTING &
INSTALL 3" HDPE (DR 11) SERVICE TO BUILDING.
- 21 8" BACKFLOW PREVENTER AND VAULT

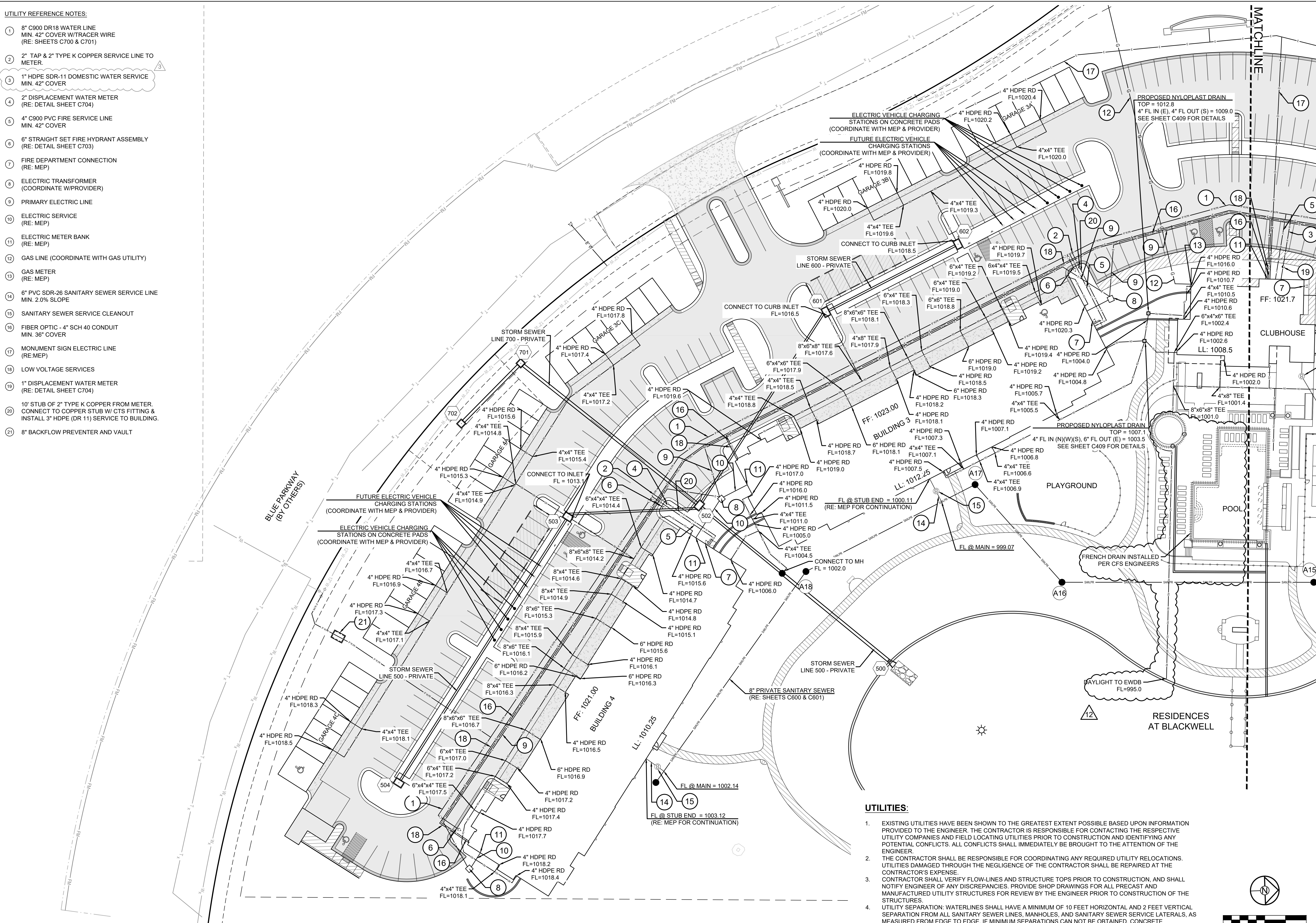

UTILITIES:

1. EXISTING UTILITIES HAVE BEEN SHOWN TO THE GREATEST EXTENT POSSIBLE BASED UPON INFORMATION PROVIDED TO THE ENGINEER. THE CONTRACTOR IS RESPONSIBLE FOR CONTACTING THE RESPECTIVE UTILITY COMPANIES AND FIELD LOCATING UTILITIES PRIOR TO CONSTRUCTION AND IDENTIFYING ANY POTENTIAL CONFLICTS. ALL CONFLICTS SHALL IMMEDIATELY BE BROUGHT TO THE ATTENTION OF THE ENGINEER.
2. THE CONTRACTOR SHALL BE RESPONSIBLE FOR COORDINATING ANY REQUIRED UTILITY RELOCATIONS. UTILITIES DAMAGED THROUGH THE NEGLIGENCE OF THE CONTRACTOR SHALL BE REPAIRED AT THE CONTRACTOR'S EXPENSE.
3. CONTRACTOR SHALL VERIFY FLOW-LINES AND STRUCTURE TOPS PRIOR TO CONSTRUCTION, AND SHALL NOTIFY ENGINEER OF ANY DISCREPANCIES. PROVIDE SHOP DRAWINGS FOR ALL PRECAST AND MANUFACTURED UTILITY STRUCTURES FOR REVIEW BY THE ENGINEER PRIOR TO CONSTRUCTION OF THE STRUCTURES.
4. UTILITY SEPARATION: WATERLINES SHALL HAVE A MINIMUM OF 10 FEET HORIZONTAL AND 2 FEET VERTICAL SEPARATION FROM ALL SANITARY SEWER LINES, MANHOLES, AND SANITARY SEWER SERVICE LATERALS, AS MEASURED FROM EDGE TO EDGE. IF MINIMUM SEPARATIONS CAN NOT BE OBTAINED, CONCRETE ENCASUREMENT OF THE SANITARY LINE SHALL BE REQUIRED 10 FEET IN EACH DIRECTION OF THE CONFLICT. PAYMENT FOR TRENCHING, BACKFILLING, PIPE EMBEDMENT, FLOWABLE FILL, BACKFILL MATERIALS, CLEAN UP, SEEDING, SODDING AND ANY OTHER ITEMS NECESSARY FOR THE CONSTRUCTION OF THE UTILITY LINE

REVISION	REVISION DATE	DESCRIPTION
10	10/31/24	SPOT GRADE ADJUSTMENTS/SUPPLEMENTAL
11	11/12/24	BUILDING #4 AS BUILT SPOT ADJUSTMENTS
12	10/29/25	BUILDING #2 ROOF DRAIN/POOL DAYLIGHT DRAIN AS CONSTRUCTED PER CONTRACTOR/STACKED STONE EDGING

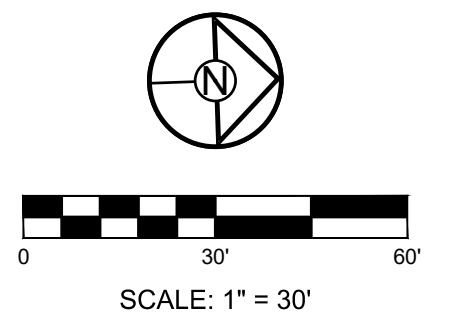

SCHLAGEL
ENGINEERS PLANNERS SURVEYORS LANDSCAPE ARCHITECTS
14920 West 107th Street • Lenexa, Kansas 66215
(913) 492-5158 • Fax: (913) 492-8400
WWW.SCHLAGELASSOCIATES.COM
Missouri State Certificate of Authority
#E200200360P #LAC201005237 #LS200200869F

PREPARED BY:

MARK ALLEN BREUER
MEMBER #2003607268
11.04.2025
SCHLAGEL & ASSOCIATES, P.A.

RESIDENCES AT BLACKWELL
FINAL DEVELOPMENT PLAN
HERITAGE STREET LEE'S SUMMIT, MO

REVISION DATE	DESCRIPTION
01/23/2023	PER CITY COMMENTS
03/24/2023	PER CITY COMMENTS
04/28/2023	PER CITY COMMENTS
06/12/2023	PER CITY COMMENTS
11/17/2023	DETACHED GARAGE & STORM SEWER
02/13/2024	RETAINING WALL SPOT GRADES
02/19/2024	ROOF DRAINS
05/22/2024	PROJ. NUMBER:
09/06/2024	INLET #408 CONSTRUCTION RELOCATION

UTILITY PLAN - SOUTH
SHEET
C301