



8020 Katy Freeway
Houston TX, 77024

Phone: (949) 930-4360
www.crowncastle.com

MEMORANDUM

TO: Grant White, Project Manager, Dev. Ctr., AICP
220 SE Green Street, Lee's Summit, MO 64063
816.969.1205 | cityofLS.net

FROM: Paul Peckens, National Land Use & Compliance Manager
Agent for Crown Castle
8020 Katy Freeway, Houston, TX 77024

REFERENCE: **Application:** PL2025109
Address: 207 SE Douglas St, Lee's Summit, MO 64063
Applicant: Global Signal Acquisitions III, LLC (aka Crown Castle)

The Neighborhood Meeting was held on August 18th at Mid-Continent Public Library – Lee's Summit Branch, Community Room 1, 150 N.W. Oldham Parkway, Lee's Summit, MO 64081-1501. Phone: 816-524-0567. The meeting took place on August 18th from 6 to 7 PM. All interested persons were invited to attend and had the opportunity to ask questions and watch a digital presentation.

Certified letters were sent as directed, and we had zero participation.

NOTICE TO PROPERTY OWNERS
Neighborhood Meeting
AUGUST 18TH from 6 – 7 PM.

Date Notice Sent: AUGUST 8, 2025

As noted below, a Neighborhood Meeting on the following applications will be held in the City of Lee's Summit.

Application: PL2025107
Address: 1850 SE Hamblen Rd, Lee's Summit, MO 64086
Applicant: Global Signal Acquisitions II, LLC (aka Crown Castle)

Application: PL2025109
Address: 207 SE Douglas St, Lee's Summit, MO 64063
Applicant: Global Signal Acquisitions III, LLC (aka Crown Castle)

Description of Proposal: SPECIAL USE permit renewal

Location of Neighborhood Meeting (check the line that applies):

- City Council Chambers, City Hall, 220 SE Green St, Lee's Summit, Missouri
- Other: Mid-Continent Public Library – Lee's Summit Branch, Community Room 1

150 N.W. Oldham Parkway
Lee's Summit, MO 64081-1501
Phone: 816-524-0567
AUGUST 18TH from 6 – 7 PM.

All interested persons are invited to attend and will have an opportunity to ask questions and watch a digital presentation.

For more information, contact:

Paul Peckens
National Land Use & Compliance Manager
Agent for Crown Castle
Paul.Peckens.Vendor@crowncastle.com
(804) 833-4015

Or, Development Services Department
City of Lee's Summit
(816) 969-1200

PL2025107 – 1850 SE Hamblen Rd

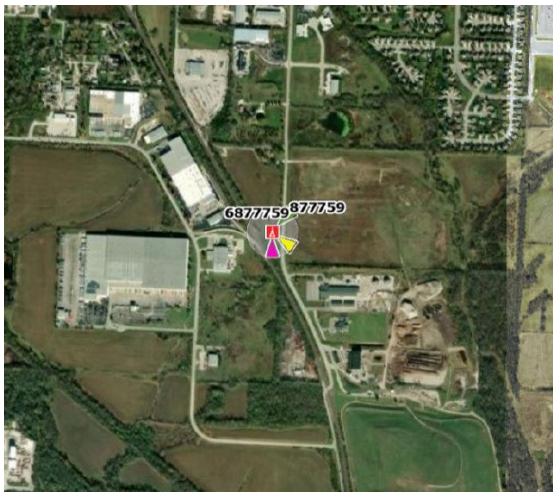

PL2025109 – 207 SE Douglas St

