

a division of MIGAR Enterprises, Inc.
P. O. BOX 528 • GRANDVIEW, MISSOURI 64030 • PHONE: 966-0839

TWO STORY MODEL IN SUMMERFIELD

2217 NW
SUMMERFIELD DR.

DESCRIPTION: Lot 29, SUMMERFIELD, 1ST PLAT, a subdivision in Lee's Summit, Jackson County, Missouri.

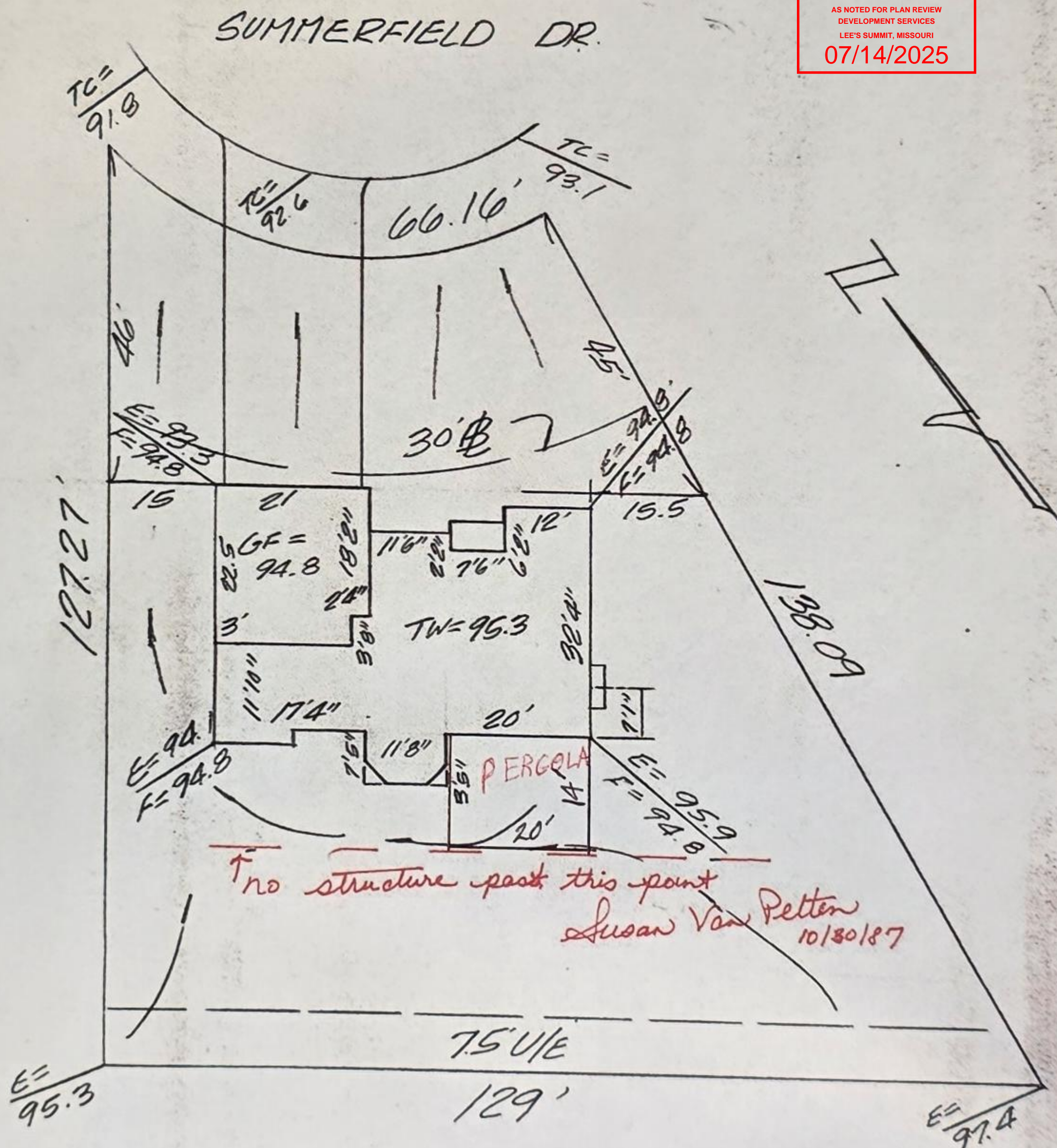

**THIS IS A PRE-CONSTRUCTED
PLOT PLAN**

ATTENTION: This plat was prepared for use before and during foundation construction only. House staked as shown on plat. Contractor to check and verify house dimensions and elevations at job site. Not responsible for unplatted easements. **NOTE:** Cuts shown hereon for excavation are a guide only. Final decision as to cuts and foundation height to be made by builder on job site.

SCALE: 1"=20'
DATE: 10/22/87
JOB NO.: